

सत्यमेव जयते
भारत निर्वाचन आयोग
पहचान पत्र
ELECTION COMMISSION OF INDIA
IDENTITY CARD

XNT2644714

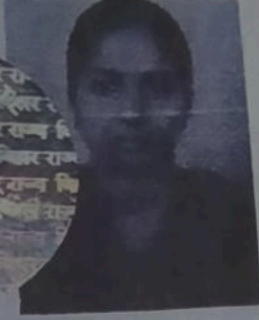
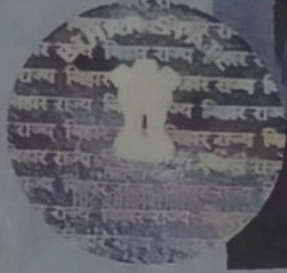

निर्वाचक का नाम	संस्कृति पाण्डेय
Elector's Name	Sanskriti Pandey
पति का नाम	अबनीश कुमार पाण्डेय
Husband's Name	Abnish Kumar Pandey
लिंग /Sex	महिला/Female
जन्म तिथि	10/09/1999

Sanskriti Pandey



DR. P.K. TIWARI

Para Medical Radio Imaging Training Institute
Patna/Ranchi/Delhi

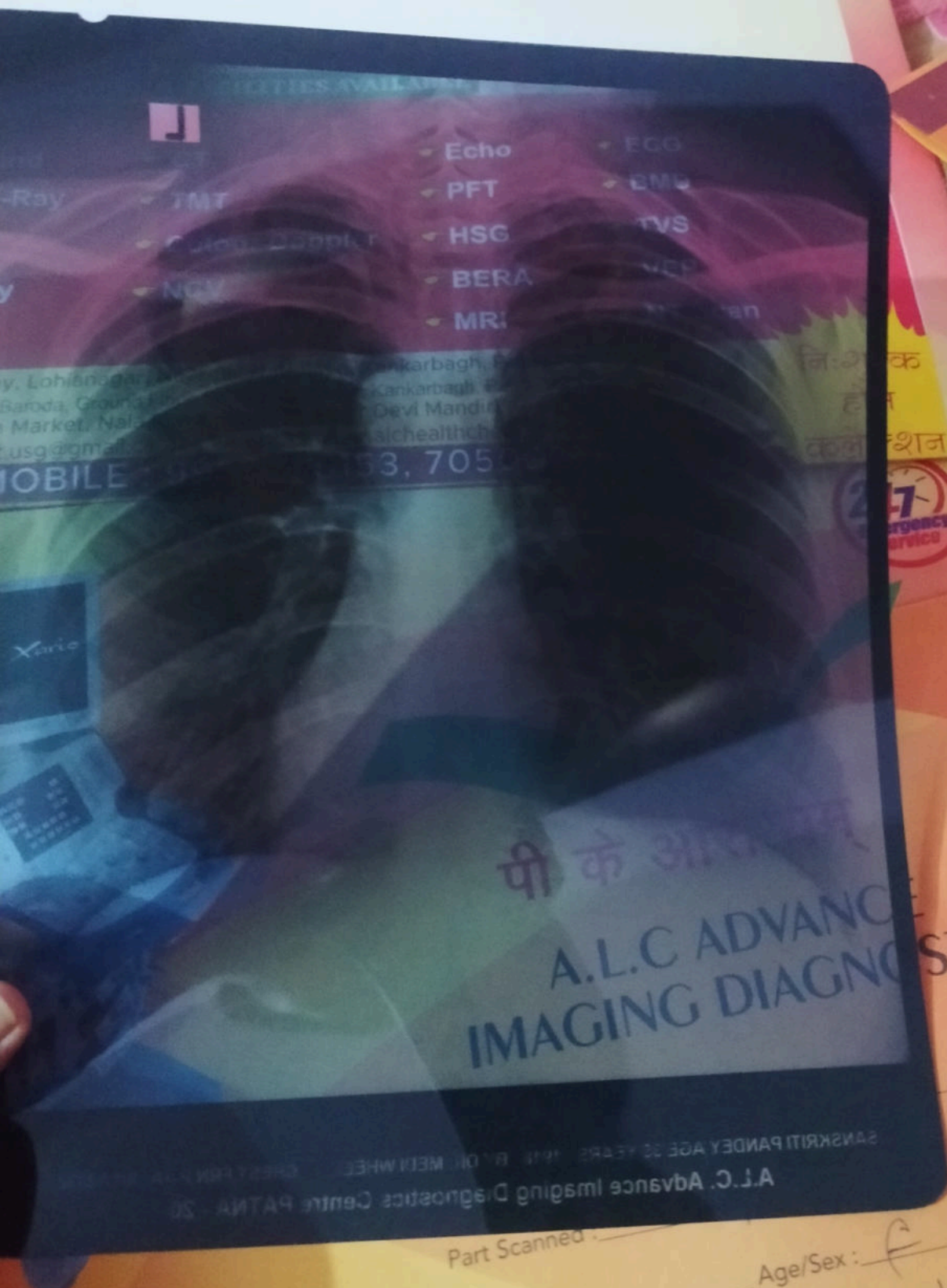

- Echo
- PFT
- HSG
- BERA
- MRI
- ECG
- EMG
- TVS
- VEP
- ... an

पी के आर
**A.L.C ADVANCE
IMAGING DIAGNOSTICS**

Part Scanned : _____
Scan No. : _____
Age/Sex : F Date : 22/9/22
mediwhzel



C.Colony, Lohianagar, Near Sai Natralaya, Kankarbagh, Patna-20
Bank of Baroda, Ground Floor, East Ashok Nagar, Kankarbagh, Patna-800020
Shriram Market, Nala Road, Poliganj (Near Devi Mandir)
pham.pat.usg@gmail.com # website : www.alchealthcheckup.in

MOBILE : 9955245153, 7050037694

निःशुल्क
होम
कलेक्शन

ID 1918 CASE 1 SANSKRITI PANDEY
AGE 35Y 0M 0D FEMALE
156Cms 60KG

24/09/2022 11 10 24
ALC ADVANCE IMAGING DIAGNOSTICS
E95 PC COLONY KANKARBAGH PATNA

RATE 96 bpm SINUS RHYTHM
P-R 619 ms LEAD(S) UNSUITABLE FOR ANALYSIS: VI
P-Q 140 ms
QRS 70 ms
QT 330 ms
QTc 393 ms



AXIS
P 52°
QRS 35°
T 36°
NORMAL ECG BASED ON AVAILABLE LEADS

Dr. DR. ABHISHEK KUMAR MBBS MD

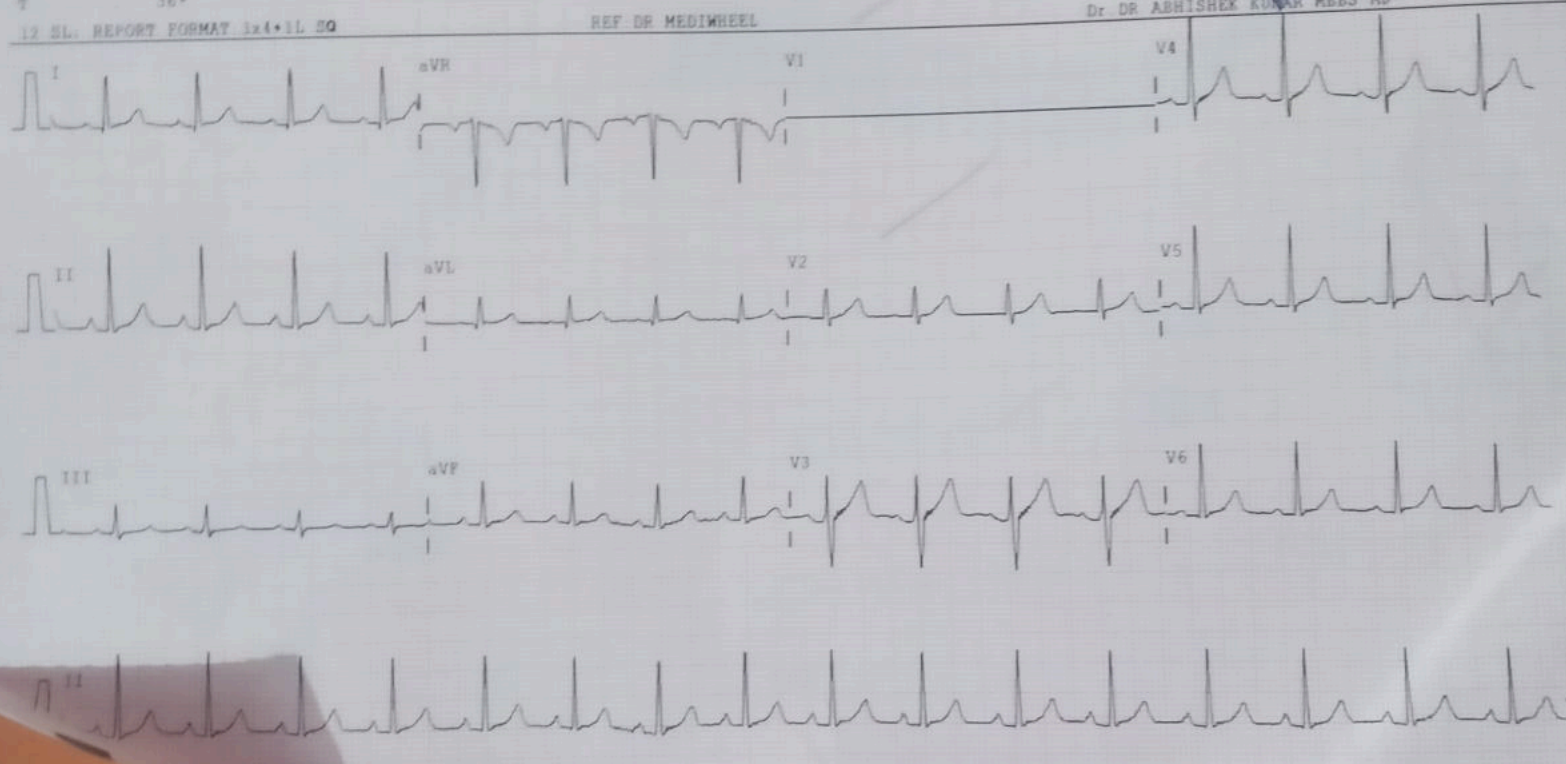

Our Bio...
AM IMAGING & A.L.C. DIAG...
No. of Leads: ON B.L.C. ON 0.05-35Hz ALLENGERS #ISCES 1012(VER... 1.81 CLINICALLY CORRELATE THE FINDINGS

Bank of Baroda Building, East Ashok Nagar, Kankarbagh, Patna-20
Nala Road (Below Gyan Sharawat School), Poliganj, Patna.

SUNDA

EMERGENCY REPORTING FACILITY AVAILABLE



A.L.C. Advance Imaging Dignostics

(A Unit of Sudham Imaging P. K. Aravind Health & Wellness Center)

E-95, P. C. Colony, Near Sai Medicals Transformer, Kankarbagh, Patna - 20

www.patnagyanhealthcheckup.com

OPINION MUST BE CORRELATES WITH CLINICALLY & OTHER INVESTIGATION FOR FINAL DIAGNOSIS. NOT FOR MEDICAL NEGLIGENCE.

PATIENT NAME : Mrs. SANSKRITI PANDEY PATIENT ID: 1918

COL DATE : 24/09/2022 REPORTING DATE: 24/09/2022 AGE SEX : 35 YRS/F

REF. BY : DR. /MEDIWHEEL.

TEST NAME	RESULT	Unit	REF. RANGE
-----------	--------	------	------------

BLOOD SUGAR (F)	106.0 mg/dl		70 - 110 mg/dl
-------------------	-------------	--	----------------

LIPID PROFILE:-

TOTAL CHOLESTROL	162.0 mg/dl		130 - 250 mg/dl
TRIGLYCERIDE	100.4 mg/dl		50 - 160 mg/dl
HDL CHOLESTROL	41.0 mg/dl		30 - 60 mg/dl
LDL CHOLESTROL	101.0 mg/dl		80 - 130 mg/dl
VLDL CHOLESTROL	20.0 mg/dl		15 - 40 mg/dl
T.CH./HDL RATIO	3.9:1		Upto 5:1
LDL/HDL RATIO	2.4:1		2 - 4:1

REFER:

DR. P. K. THAKUR
MD, MCh (Radio Imaging)
F.S. (S) Radiology & Sonology
Consultant Radiologist & Sonologist

DR. S. KUMAR
MD (Genl)
Consultant Radiologist

DR. ABHISHLEK KUMAR
MBBS, MD
Consultant Neurophysiologist

DR. KUMARI SUMAN
MBBS, DCCO, MD
Consultant (TVS & HSG specialist)

DR. A. K. SINGH
MBBS, FCIMDCC
Consultant Radiologist & Sonologist

Consultant Radiologist

PRINTING MISTAKE SHOULD BE REPORTED BACK IMMEDIATELY/ यदि त्रुटि से त्रुटि हुए का रिपोर्ट जॉब नहीं होता है ।

OPINION MUST BE CORRELATES WITH CLINICAL & OTHER INVESTIGATION FOR FINAL DIAGNOSIS NOT FOR MEDICO LEGAL PURPOSE

PATIENT NAME : Mrs. SANSKRITI PANDEY
 COL DATE : 24/09/2022 REPORTING DATE: 24/09/2022 AGE SEX:- 35 YRS/F

REF. BY : DR./ MEDIWHEEL

PATIENT ID: 1918

TEST NAME	RESULT	Unit	REF. RANGE
LFT:-			
SGPT	44.8	IU/L	5 - 48 IU/L
SGOT	37.9	IU/L	5 - 40 IU/L
ALKALINE PHOSPHATASE	79.6	IU/L	25 - 147 IU/L
TOTAL PROTEIN	7.0	g/dl	6.0 - 8.7 g/dl
SERUM ALBUMIN	4.2	g/dl	3.5 - 5.4 g/dl
SERUM GLOBULINE	2.8	g/dl	2.3 - 3.6 g/dl
AG RATIO	1.5 : 1		1.0 - 2.3 g/dl
BILIRUBIN			
TOTAL	0.54	mg/dl	0.1 - 1.1 mg/dl
INDIRECT	0.21	mg/dl	0.0 - 0.32 mg/dl
INDIRECT	0.33	mg/dl	0.0 - 0.78 mg/dl
GGTP (GGT)	19.1	Iu/L	8 - 38 Iu/L
KFT/RFT			
URIC ACID	4.3	mg/dl	3.2 - 7.0 mg/dl
SERUM CREATININE	0.7	mg/dl	0.6 - 1.5 mg/dl
BLOOD URIA	30.1	mg/dl	5 - 45 mg/dl
BLOOD URIA NITROZEN(BUN).	14.0	mg/dl	5 - 23 mg/dl

 Consultant Radiologist

ESTD BY:-
Dr. P. K. Tiwari MBBS, MD, FRCR, FRCR (Nuclear Medicine)
Dr. S. Kumar MBBS, MD, Consultant Neurophysiologist
Dr. Abhishek Kumar MBBS, MD, Consultant Neurophysiologist
Dr. Kumari Suman MBBS, DGO, MD, Consultant (TMS to HSC Specialist)
Dr. A. K. Singh MBBS, FRCR (Nuclear Medicine), Consultant Radiologist

PRINTING MISTAKE SHOULD BE REPORTED BACK IMMEDIATELY/ त्रुटि जना से तुरन्त सूचना का रिपन जर्वा नही केता

PATIENT NAME : MRS. SANSKRITI PANDEY
 COL DATE : 24/09/2022 REPORTING DATE: 24/09/2022 AGE SEX : 35 YRS/F
 REF. BY : DR./MEDIWHEEL

GLYCOSYLATED HEMOGLOBIN

TEST NAME	RESULT	Unit	REF. RANGE
HbA1c	4.0 %		Below 5.7 % : Normal 5.7 - 6.4 % : Prediabetic > = 6.5 % : Diabetic
AVERAGE PLASMA GLUCOSE	100.0 mg/dl		90 - 120 mg/dl : Good Control 121 - 150 mg/dl : Fair Control 151 - 180 mg/dl: Unsatisfactory Control >180 mg/dl : Poor Control

ESTD BY:-

DR. P. K. TIWARI MD, M.Sc. (Radio Imaging) M. D. (Lab Nuclear Medicine) Consultant Imagingologist & Sonologist
 DR. S. KUMAR MD (PHT) Consultant Pathologist
 DR. ABHISHEK KUMAR MBBS, MD Consultant Neuroortho physiologist
 DR. KUMARI SUMAN MBBS, DGO, MD Consultant (GYN & HSG Specialist)
 DR. A. K. SINGH MBBS, PGDMCH Consultant Radiologist Essonologist

 Consultant Radiologist

PRINTING MISTAKE SHOULD BE REPORTED BACK IMMEDIATELY/ यदि त्रुटि का पता चले तो तुरंत सूचना दी जाएगी।

PATIENT NAME : MRS. SANSKRITI PANDAY PATIENT ID: 1918

COL DATE : 24/09/2022 REPORTING DATE: 24/09/2022 AGE SEX: 35 YRS/F

REF. BY : DR. / MEDIWHEEL

TEST NAME	RESULT	Unit	REF. RANGE
-----------	--------	------	------------

BLOOD GROUP : 'O'

Rh Typing : POSITIVE

Note: Do always cross - matching before blood transfusion

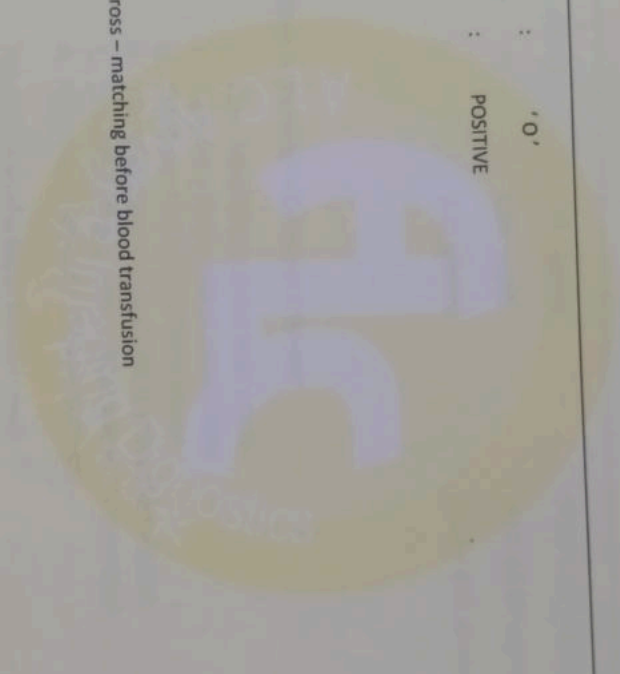

ESTD BY:-

DR. P. K. TIWARI MD, M.Sc (Radio Imaging) Consultant Radiologist
DR. S. KUMAR MD (Path) Consultant Radiologist
DR. ABHISHEK KUMAR MBBS, MD Consultant Neuropatho Physiologist
DR. KUMARI SUMAN MBBS, DGO, MD Consultant (GYN & HSG Specialist)
DR. A. K. SINGH MBBS, PGD&CH Consultant Radiologist Essonology
Consultant Imaging & Sonology

Signature of Dr. A. K. Singh
Consultant Radiologist

PRINTING MISTAKE SHOULD BE REPORTED BACK IMMEDIATELY/ यदि त्रुटि से पहले गुण का त्रुटि जाँच नहीं होता है

PATIENT NAME : MRS. SANSKRITI PANDEY PATIENT ID: 1918

COL DATE : 24/09/2022 REPORTING DATE: 24/09/2022 AGE SEX : 35 YRS/M

REF. BY : DR. / MEDIWHEEL.

TEST NAME	RESULT	Unit	REF. RANGE
-----------	--------	------	------------

Total Triiodothyronin T3	1.24	ng/ml	0.80 - 2.00 ng/ml
Total Thyroxin T4	8.90	µg/dl	5.10 - 14.10 µg/dl
Serum TSH	2.31	µIU/ml	0.27 - 4.20 µIU/ml

THYROID DISORDER (>): Increase: < Decrease: n Normal

1. T3(n) T4(n) TSH(n) : EUTHYROID STATE:
2. T3(>) T4(>) TSH(<): HYPERTHYROIDISM:
3. T3(<) T4(<) TSH(>): HYPOTHYROIDISM:
4. T3(n) T4(n) TSH(>) : SUB-CLINICAL HYPOTHYROIDISM:
5. T3(n) T4(n) TSH(<): SUB-CLINICAL HYPERTHYROIDISM:
6. T3(>) T4(n) TSH(<): T3 THYROTOXICOSIS:

Total T3/T4 level is dependent on level:
So determination of free T3/T4 is a better MARKER of Thyroid Function.

ESTD BY:

DR. P. K. THAKUR
MD, MS, DNB, Imaging
F.I.C.I (AI) Nuclear Medicine
Consultant Radiologist & Sonologist

DR. S. KUMAR
MD (PND)
Consultant Radiologist

DR. ABHISHEK KUMAR
MBBS, MD
Consultant Neurophysio Physicologist

DR. KUMARI SUMAN
MBBS, DGO, MD
Consultant (TSS & HSG Specialist)

Consultant Radiologist

24/09/22

DR. A. K. SINGH
MBBS, FRCRACH
Consultant Radiologist, Esomologist

PRINTING MISTAKE SHOULD BE REPORTED BACK IMMEDIATELY/ यदि प्रण से प्रतीक ग्राहक को रिपोर्ट नहीं मिलता है ।

PATIENT NAME : Mrs. SANSKRITI PANDAY PATIENT ID: 1918

COL. DATE : 24/09/2022 REPORTING DATE: 24/09/2022 AGE SEX:- 35 YRS/F

REF. BY : DR./ MEDIWHEEL.

TEST NAME	RESULT	Unit	REF. RANGE
-----------	--------	------	------------

ESR 15 mm/hr <20 mm/hr

CBC

Total W.B.C. Count 8,400 /cumm 4000-11,000 /cumm

R B C COUNT 3.88 Million/ Cumm 4 - 7 Million/ Cumm

Platelets count 1.58 Lakh/ cumm 1.5-5.0 Lakh/ cumm

Differential Count of W.B.C.

Neutrophils 61% 40-70%

Lymphocytes 33% 25-40%

Eosinophils 04% 01-05%

Monocytes 02% 00-02%

Basophils 00% 00-0%

HAEMOGLOBIN 11.3 gm/dl (77.3%) 14.6 gm/dl = 100%

PCV 34.7% 35-47%

MCV 89.5 fl 76-96 fl

MCH 29.5 pg 29-35 pg

MCHC 32.6% 30-38%

[Signature]
 Consultant Radiologist

ESTD BY:
 DR. P. K. TIWARI MD, M.Sc. Radio Imaging
 DR. S. Kumar MD (PH) Consultant Radiologist
 DR. Abhishhek Kumar MBBS, MD Consultant Neuro Patho Physiologist
 DR. Kumari Summan MBBS, DGO, MD Consultant (GYN & HSG Specialist)
 DR. A. K. Singh MBBS, PGDMMCH Consultant Radiologist Esomolo

PRINTING MISTAKE SHOULD BE REPORTED BACK IMMEDIATELY/ यदि त्रुटि जन्म से पहले मुद्रण का त्रुटि जन्म से

Pt. Name :- SHANSHKRITI PANDEY
Ref. By :- DR. / MEDWHEEL

Date:- 24-Sep-22
Age / Sex - Yrs. F.

REAL TIME U.S.G. OF WHOLE ABDOMEN
Thanks for your kind referral

(Report)

- LIVER** :- Measures 12.30 cm. Normal in shape, size and echo texture. I.H.B.R. are not dilated. Hepatic veins are normal. No SOL seen.
- G.B.L.** :- Lumen is echo free. Wall thickness appears normal.
- C.B.D.** :- Measures 3.3 mm in diameter with echo free lumen. No calculi or mass seen.
- P.V.** :- Measures 7.2 mm in diameter. Appears normal. No thrombus seen.
- PANCREAS** :- Normal in shape, size and echo texture. No calcification mass seen.
- SPLIEN** :- Measures 10.60 cm. Normal in shape, size and echo texture.
- KIDNEY** :- Both kidney shows normal shape, size & echotexture. C.M.D intact. P.C.S is not dilated. No calculi, cyst or hydronephrosis seen on either side.
- Right Kidney** :- Measures 9.60 X 4.1 cm.
- Left Kidney** :- Measures 9.90 X 4.2 cm.
- URETER** :- Not dilated. No apparent calculi seen.
- U.B.LADDER** :- Shows normal in outline with echo free lumen. No calculi or mass seen.
- UTERUS** :- Is normal in size, shape & position measuring 8.30 X 4.80 cm. Endometrial And Myometrium appears normal in limits. No focal mass lesion seen.
- ADNEXA** :- Rt Ovary Not seen Separately. There Is Large cystic lesion Measures 3.20 X 2.8 cm seen at Rt. Adnexa. Lt ovary appears normal in size and shape.
- P.O.D** :- Mild collection seen in P.O.D
- R.I.F** :- Son graphically no appendicular mass or collection seen.
- OTHERS** :- No Ascites. no Lymph Adenopathy. No pleural effusion seen on either side.

IMPRESSION

- Mild Collection Seen In POD-?PID
 - Large Rt. Cystic ovary
 - Adv:-further work up other investigation
- Otherwise son graphically normal scan. of rest organs

24/9/22

Consultant Radiologist

Dr. P. K. TIWARI
MBBS, MD
Consultant Radiologist & Sonologist

Dr. S. Kumar
MD (Path)
Consultant Radiologist

Dr. Abhishhek Kumar
MBBS, MD
Consultant Neurophysio Physiologist

Dr. Kumari Suman
MBBS, DGO, MD
Consultant (MS & HSG Specialist)

Dr. A. K. Singh
MBBS, PCDMCH
Consultant Radiologist & Sonologist

PRINTING MISTAKE SHOULD BE REPORTED BACK IMMEDIATELY/ यदि त्रुटि से पहले गुण का निरीक्षण नहीं किया है।

TESTS AVAILABLE

- Ultrasound
- CT
- Echo
- ECG
- Digital X-Ray
- TMT
- PFT
- BMD
- EEG
- Colour Doppler
- HSG
- TVS
- Pathology
- NCV
- BERA
- VEP
- EMG
- MRI
- NT Scan

O. : E-95, P.C.Colony, Lohianagar, Near Sai Natralaya, Kankarbagh, Patna-20
 : Ajay Market, Bank of Baroda, Ground Floor, East Ashok Nagar, Kankarbagh, Patna-800020
 B.O. : Shriram Market, Nala Road, Poliganj (Near Devi Mandir)
 -mail : shubham.pat.usg@gmail.com # website : www.alchealthcheckup.in

MOBILE : 9955245153, 7050037694

निःशुल्क
 होम
 कलेक्शन

A.L.C. ADVANCE IMAGING DIGNOSTICS
 E-95, P.C COLONY KANKARBAGH PATNA-20

Report 

4073 / MS. SANSKRITI PANDEY / 34 Yrs / F / 156 Cms / 60 Kg Date: 24-Sep-2022 Technician : ARUN

Stage	Time	Duration	Belt Speed (mph)	Elevation	METs	Rate	% THR Achieved	BP	RPP	PVC	Comments
Supine	00:51	0:01	00.0	00.0	01.0	118	63 %	110/70	129	00	
Standing	01:09	0:01	00.0	00.0	01.0	122	66 %	110/70	134	00	
HV	01:25	0:01	00.0	00.0	01.0	123	66 %	110/70	135	00	
Warm Up	01:35	0:01	01.0	00.0	01.0	115	62 %	110/70	126	00	
ExStart	01:57	0:07	01.7	10.0	01.1	139	75 %	110/70	152	00	
BRUCE Stage 1	04:57	3:00	01.7	10.0	04.7	182	98 %	115/75	209	00	
BRUCE Stage 2	07:57	3:00	02.5	12.0	07.1	168	90 %	120/80	201	00	
PeakEx	08:04	0:07	03.4	14.0	07.2	168	90 %	120/80	201	00	
Recovery	08:33	0:29	00.0	00.0	04.2	160	86 %	120/80	192	00	
Recovery	10:03	2:00	00.0	00.0	01.0	130	70 %	110/70	143	00	
Recovery	11:45	3:41	00.0	00.0	01.0	127	68 %	110/70	139	00	

Findings :
 Exercise Time : 06:08
 Max HR Attained : 182 bpm 98% of Target 186
 Max BP Attained : (Sys) 120/80
 Max WorkLoad Attained : 7.2 Fair response to induced stress
 Max ST Dep Lead & Value : II & -1.7 mm in Stage 1 mm
 Test End Reasons : Leg Pain

Report :

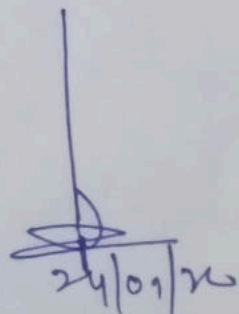
 24/09/22

Doctor : ALC DIAGNOSTIC

(083212180726)(R)ABangera



SUNDA

S AVAILABLE

- ↖ Echo
- ↖ PFT
- ↖ Colour Doppler
- ↖ HSG
- ↖ BERA
- ↖ MRI
- ↖ ECG
- ↖ BMD
- ↖ TVS
- ↖ VEP
- ↖ NT Scan

Agar, Near Sai Natralaya, Kankarbagh, Patna-20
 Ground Floor, East Ashok Nagar, Kankarbagh, Patna-800020
 et, Nala Road, Poliganj (Near Devi Mandir)
 gmail.com # website : www.alchealthcheckup.in
MOBILE : 9955245153, 7050037694

निःशुल्क
 होम
 कलेक्शन



A.L.C. ADVANCE IMAGING DIGNOSTICS

4073 / MD. SANSKRITI PRADEY / 34 Yrs / F / 158 Cms / 60 Kg / HR : 118

Supine



Date: 24-Sep-2022 01:10:36 PM METS: 1.8 118 bpm 83% at 118 BP: 110/70 mmHg Raw ECG SLC Div Nish Div HF 0.05 100/F 25 Hz

ExTime: 00:31 6.0 mph 8.0%
 28 sec/Sec, 1.8 Channel

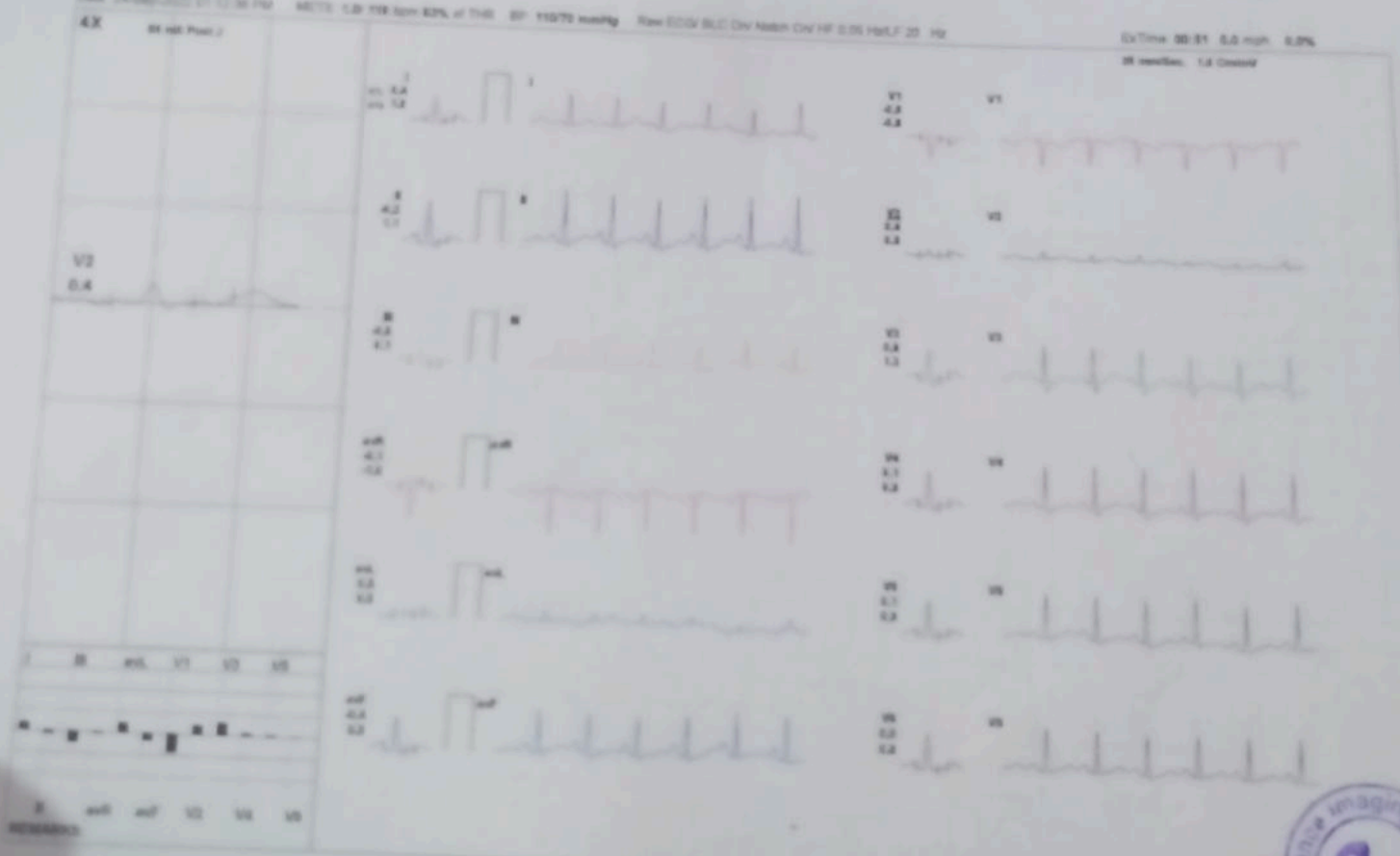

GENC118072019/abngn

SUNDAY

EMERGENCY REPORTING FACILITY AVAILABLE

TESTS AVAILABLE

- ✦ Echo
- ✦ ECG
- ✦ PFT
- ✦ BMD
- ✦ Colour Doppler
- ✦ HSG
- ✦ TVS
- ✦ NCV
- ✦ BERA
- ✦ VEP
- ✦ MRI
- ✦ NT Scan

Nagar, Near Sai Natralaya, Kankarbagh, Patna-20
 Ground Floor, East Ashok Nagar, Kankarbagh, Patna-800020
 1st, Nala Road, Poliganj (Near Devi Mandir)
 Email: alchealthcheckup@gmail.com # website: www.alchealthcheckup.in

MOBILE : 9955245153, 7050037694

निःशुल्क
 होम
 कलेक्शन



A.L.C. ADVANCE IMAGING DIGNOSTICS

4873 / MS. SANSKRITI RANDEY / 34 Yrs / F / 158 Cms / 60 Kg / HR : 122

Standing



Date: 24-Sep-2022 01:10:38 PM METS: 1.8 122 bpm 68% of THR BP: 110/70 mmHg Raw ECG/BLD: ON NIBP: ON HF: 0.05 Vol/LF: 20 Hz

ExTime: 01:05 0.5 mV, 0.25s

24 leads/12, 1.8 Channel

4.3 30 Hz Print 2

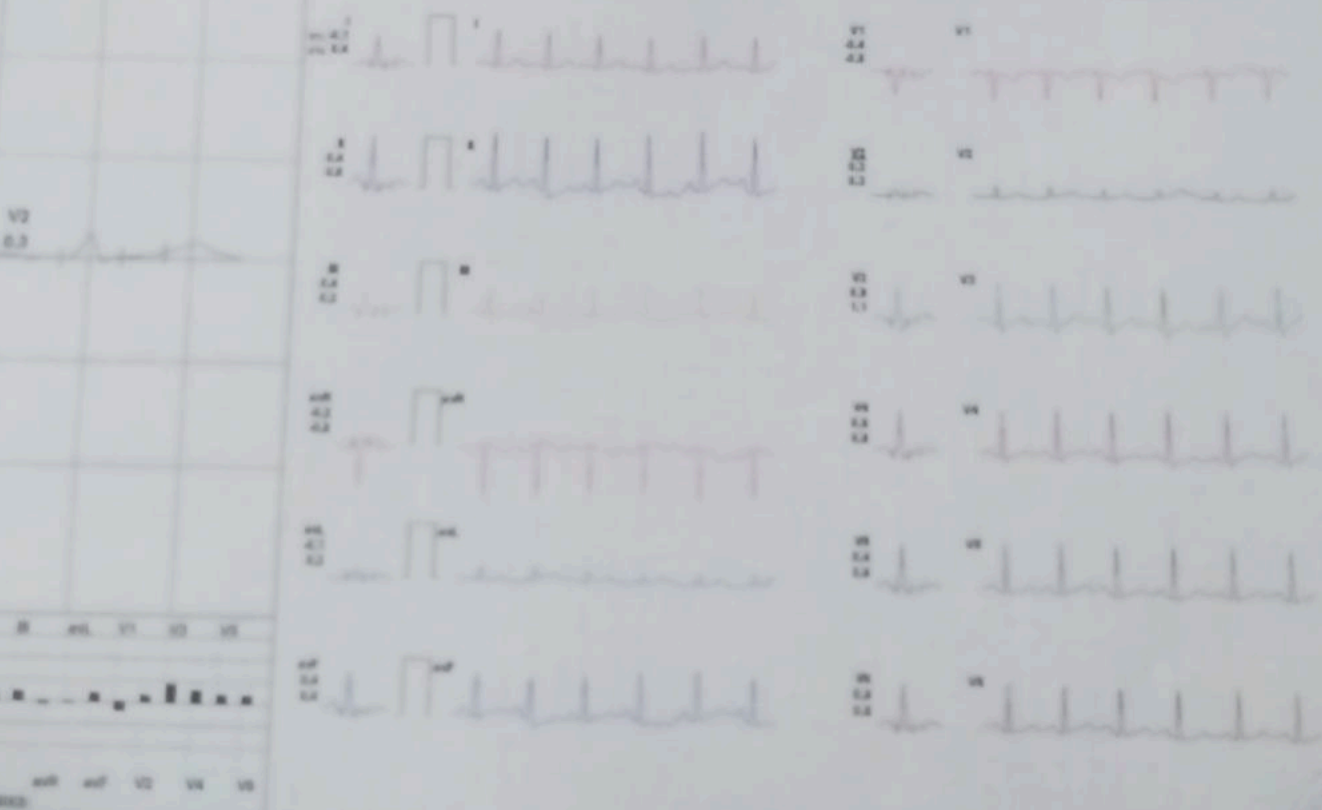

0802118072020/AlBengal



24x7 REPORTING FACILITY AVAILABLE

- Echo
- PFT
- HSG
- BERA
- MRI
- ECG
- BMD
- TVS
- VEP
- NT Scan

Patna-20
 Ground Floor, East Ashok Nagar, Kankarbagh, Patna-800020
 Nala Road, Poliganj (Near Devi Mandir)
 # website : www.alchealthcheckup.in
MOBILE : 9955245153, 7050037694

निःशुल्क
 होम
 कलेक्शन

A.L.C. ADVANCE IMAGING DIGNOSTICS

4073 / MS. SANSKRITI PANDEY / 34 Yrs / F / 156 Cms / 60 Kg / HR : 123

Date 24-Sep-2022 01:12:38 PM METS: 1.0/ 123 bpm 66% of THR BP: 110/70 mmHg Raw ECG/ BLC On/ Notch On/ HF 0.05 Hz/F 20 Hz

ExTime 01:25 0.0 mph 0.0%
 25 mm/Sec. 1.8 Cm/mV

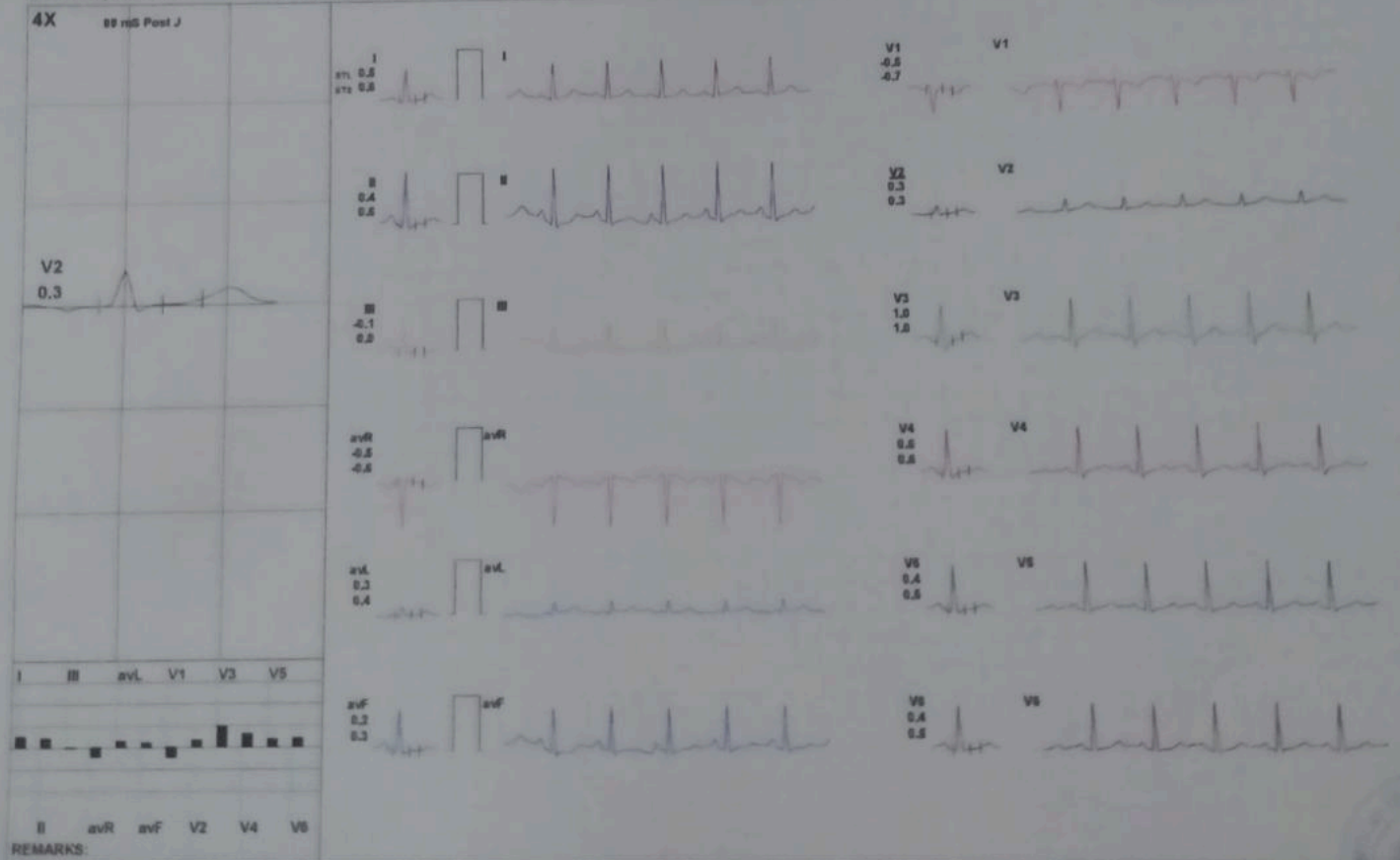

(GEM213180720)(R)Allergens

SUN
 REPORTING FACILITY AVAILABL

- MT
- Echo
- PFT
- ECG
- Colour Doppler
- HSG
- BMD
- TVS
- NCV
- BERA
- VEP
- MRI
- NT Scan

Poliganagar, Near Sai Natralaya, Kankarbagh, Patna-20
 Patna, Ground Floor, East Ashok Nagar, Kankarbagh, Patna-800020
 Market, Nala Road, Poliganj (Near Devi Mandir)
 usg@gmail.com # website : www.alhealthcheckup.in

MOBILE : 9955245153, 7050037694

निःशुल्क
 होम
 कलेक्शन

A.L.C. ADVANCE IMAGING DIGNOSTICS

Warm Up 

4073 / MS SANSKRITI PANDEY / 34 Yrs / F / 156 Cms / 60 Kg / HR : 115

Date: 24-Sep-2022 01:12:38 PM METS: 1.0/ 115 bpm 61% of THR BP: 110/70 mmHg Raw ECG/ BLC On/ Notch On/ HF 0.05 Hz/LF 20 Hz

ExTime: 01:35 1.0 mph 0.0%
 25 mm/Sec. 1.0 Cm/mV

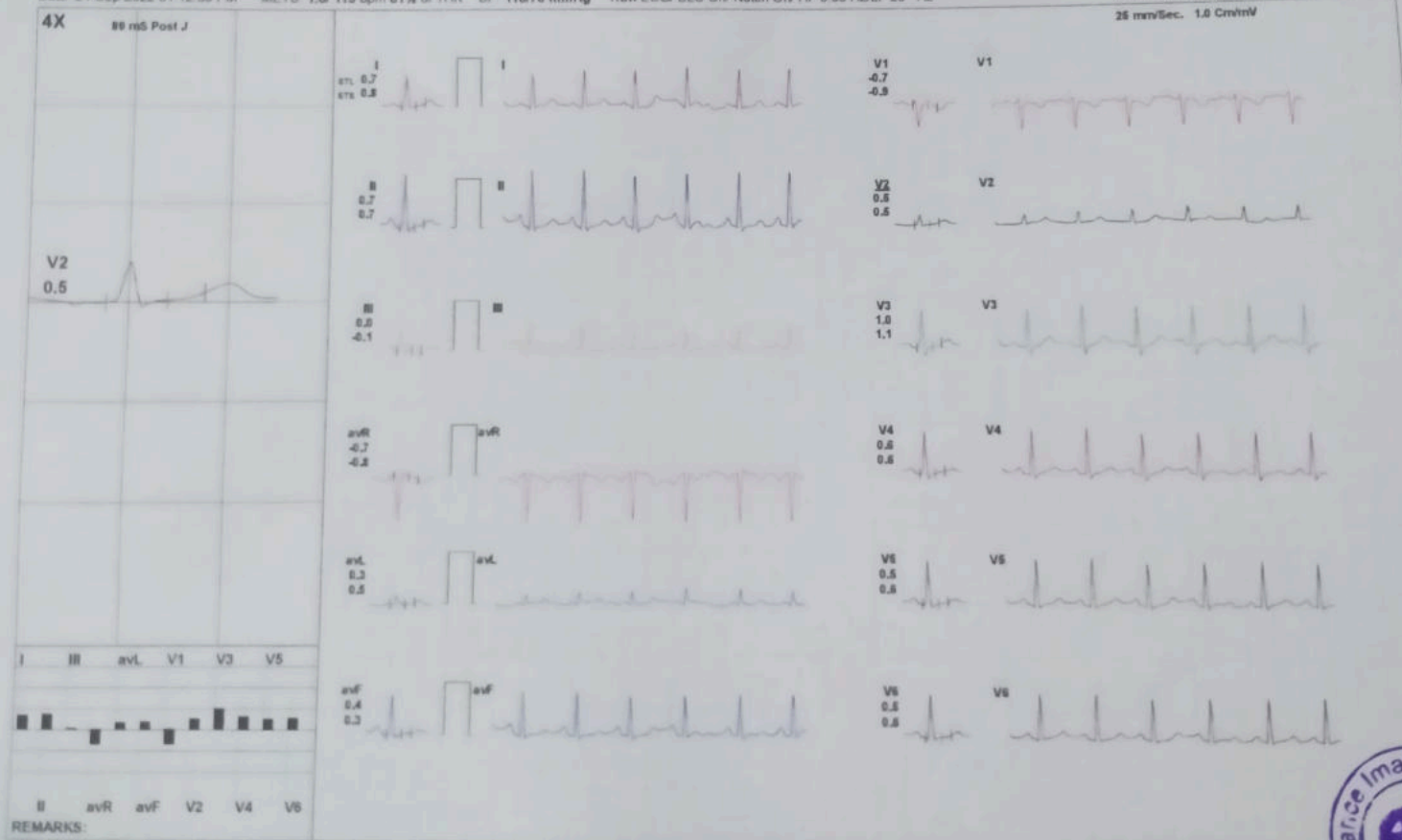

(GEM213180726)(R)Allengers



EMERGENCY REPORTING FACILITY AVAILABLE

- Colour Doppler
- NCV
- HSG
- BERA
- MRI
- BMD
- TVS
- VEP
- NT Scan

Patna-20
 Ground Floor, East Ashok Nagar, Kankarbagh, Patna-800020
 Market, Nala Road, Poliganj (Near Devi Mandir)
 # website : www.alchealthcheckup.in
MOBILE : 9955245153, 7050037694

निःशुल्क
 होम
 कलेक्शन

A.L.C. ADVANCE IMAGING DIGNOSTICS

4073 / MS SANSKRITI PANDEY / 34 Yrs / F / 156 Cms / 60 Kg / HR : 139

ExStart



Date: 24-Sep-2022 01:12:36 PM METS: 1.1/130 bpm 74% of THR BP: 110/70 mmHg Raw ECG/BLC On/Notch On/HF 0.05 Hz/F 20 Hz

ExTime: 00:07 1.7 mph 10.0%
 25 mm/Sec. 1.8 Cm/mV

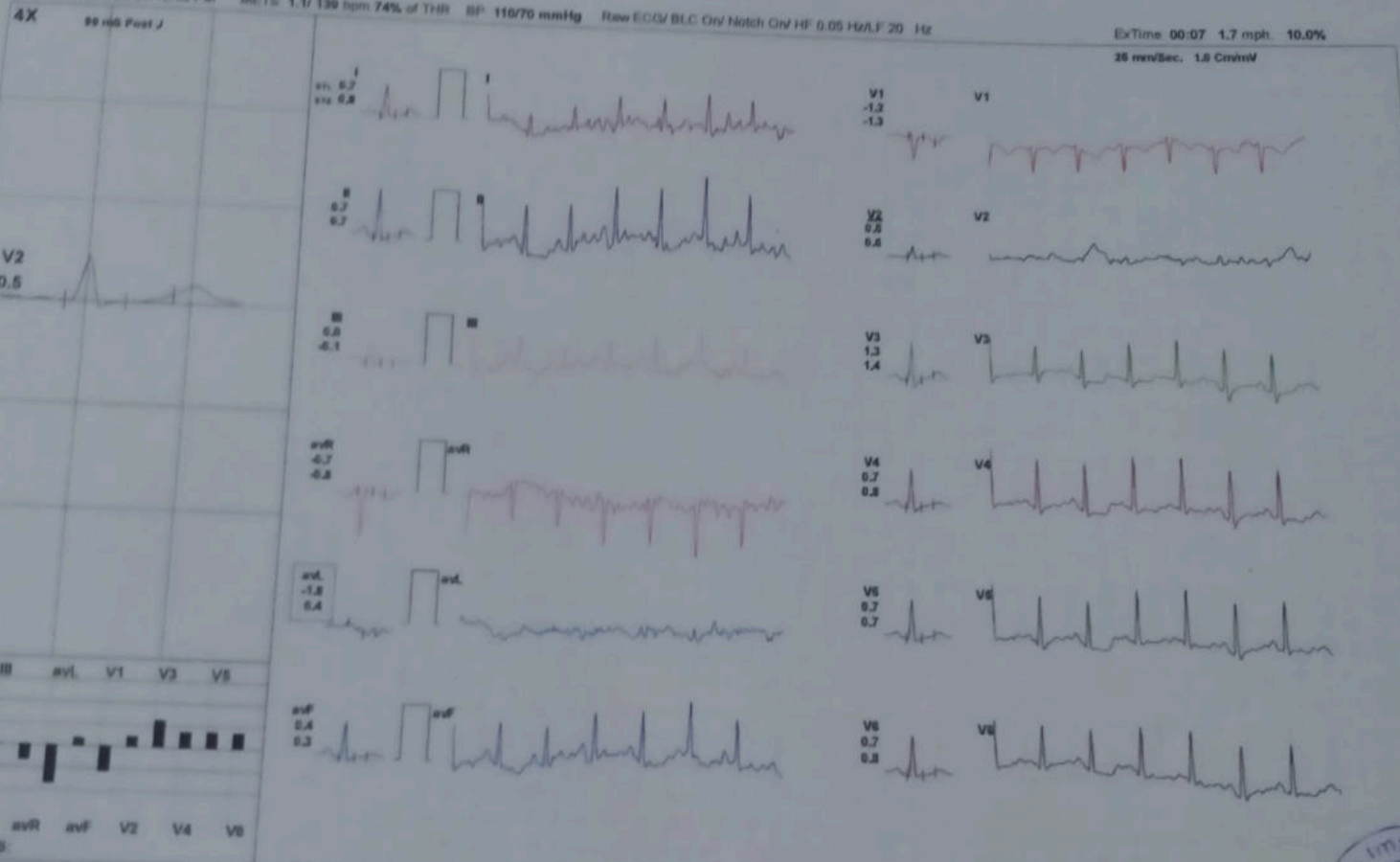

(GEM213180726)(R)Allengers



Part Scanned : Package
 Scan No. : _____ Age/Sex : F Date : _____
 Referred by [Signature] mediwhrel

Our Branches :
IMAGING & A.L.C. DIAGNOSTICS CENTRE
 Ground Floor, East Ashok Nagar, Kankarbagh, Patna - 20
 Market, Nala Road, Poliganj, Patna

- PFT
- BMD
- Colour Doppler
- HSG
- TVS
- NCV
- BERA
- VEP
- MRI
- NT Scan

Center, Near Sai Natralaya, Kankarbagh, Patna-20
 Ground Floor, East Ashok Nagar, Kankarbagh, Patna-800020
 1st, New Road, Poliganj (Near Devi Mandir)
 Email: info@alchealthcheckup.in # website: www.alchealthcheckup.in

MOBILE : 9955245153, 7050037694

निःशुल्क
 होम
 कलेक्शन

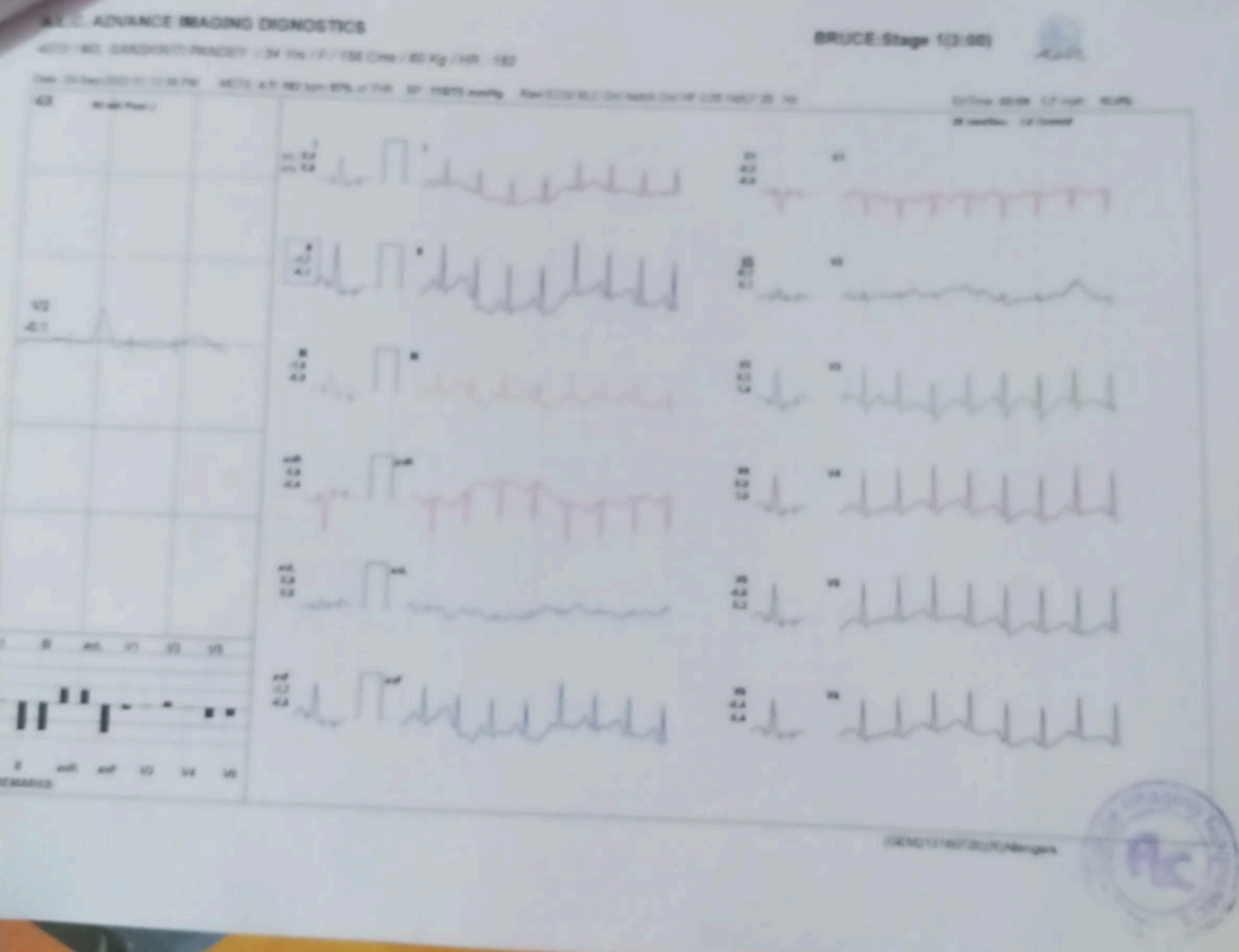

Part Scanned: Kankarbagh
 Scan No. _____ Age/Sex: f Date: 24/5/24
 Referred by: Dr. mediawheel

Our Branches:
A.L.C. ADVANCE IMAGING & A.L.C. DIAGNOSTICS CENTRE
 Ground Floor, East Ashok Nagar, Kankarbagh, Patna - 20
 1st, New Road, Poliganj, Patna

- ← PFT
- ← BMD
- ← HSG
- ← TVS
- ← BERA
- ← VEP
- ← MRI
- ← NT Scan

agar, Near Sai Natralaya, Kankarbagh, Patna-20
 Ground Floor, East Ashok Nagar, Kankarbagh, Patna-800020
 T. Nala Road, Poliganj (Near Devi Mandir)
 gmail.com # website : www.alchealthcheckup.in
MOBILE : 9955245153, 7050037694

निःशुल्क
 होम
 कलेक्शन

A.L.C. ADVANCE IMAGING DIGNOSTICS

4073 / MS. SANSKRITI PANDEY / 34 Yrs / F / 156 Cms / 60 Kg / HR : 168

BRUCE:Stage 2(3:00)



Date: 24-Sep-2022 01:12:38 PM METS: 7.1/ 168 bpm 90% of THR BP: 120/80 mmHg Raw ECG/ BLC On/ Notch On/ HF 0.05 Hz/LF 20 Hz

ExTime: 06:00 2.5 mph. 12.0%
 25 mm/Sec. 1.0 Cm/mV

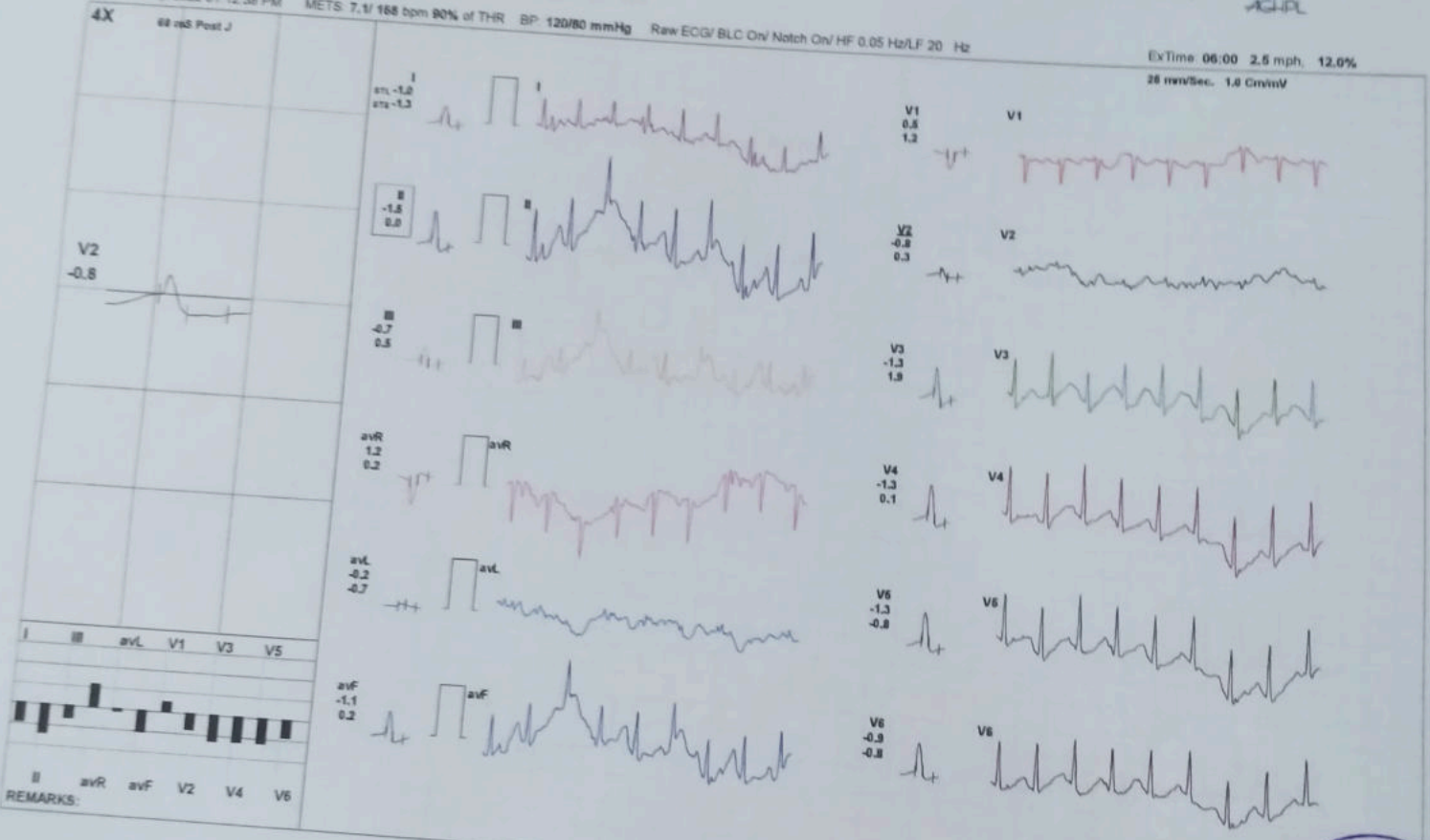

REMARKS:

(GEM213180726)(R)Allengers



Part Scanned : _____
 Scan No. : _____ Age/Sex : F Date : 24/9/22
 Referred by : Dr. mediwhzel

Our Branches :
 AGING & A.L.C. DIAGNOSTICS CENTRE
 Building, East Ashok Nagar, Kankarbagh, Patna - 20
 Below Gyan Sharadwar School, Paliganj, Patna.

SUNDAY

- MT
- Colour Doppler
- NCV
- PFT
- HSG
- BERA
- MRI
- BMD
- TVS
- VEP
- NT Scan

anagar, Near Sai Natralaya, Kankarbagh, Patna-20
 Ground Floor, East Ashok Nagar, Kankarbagh, Patna-800020
 ket, Nala Road, Poliganj (Near Devi Mandir)
 g@gmail.com # website : www.alchealthcheckup.in
MOBILE : 9955245153, 7050037694

निःशुल्क
 होम
 कलेक्शन

A.L.C. ADVANCE IMAGING DIGNOSTICS

4073 / MS SANSKRITI PANDEY / 34 Yrs / F / 156 Cms / 60 Kg / HR : 168

PeakEx 

Date: 24-Sep-2022 01:12:38 PM METS: 7.2/ 168 bpm 90% of THR BP: 120/80 mmHg Raw ECG/ BLC On/ Natch On/ HF 0.05 Hz/LF 20 Hz

ExTime 06:07 3.4 mph 14.0%
 28 mm/Sec. 1.0 Cm/mV

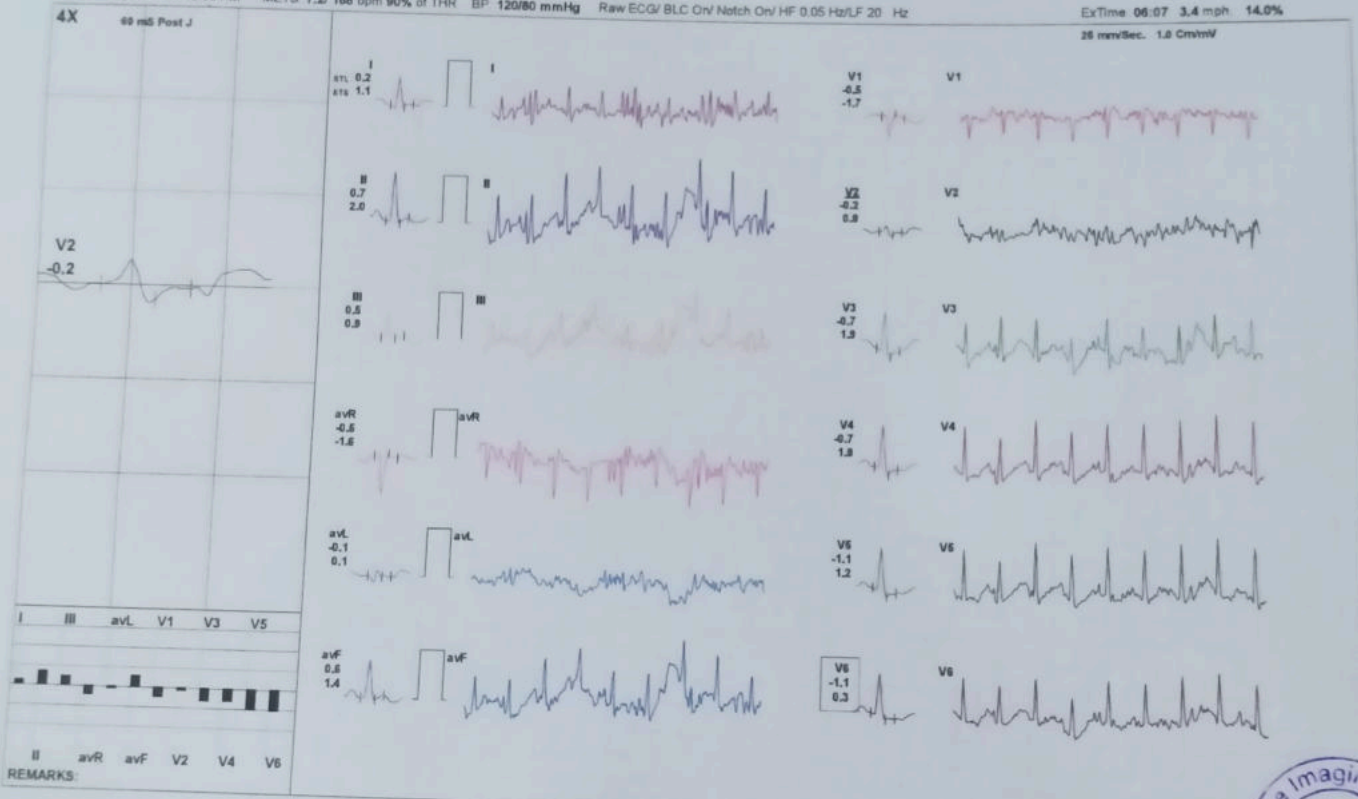

(GEM213180726)(R)Allengers

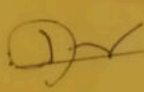

Part Scanned : _____
 Scan No. : _____
 Age/Sex : F
 Referred by :  mediwhzel

Our Branches :
AM IMAGING & A.L.C. DIAGNOSTICS CENTRE
 of Sarada Building, East Ashok Nagar, Kankarbagh, Patna - 20
 Road (Below Gyan Sharovar School), Poliganj, Patna

SUNDAY OP

EMERGENCY REPORTING FACILITY AVAILABLE

BERA

VEP

MRI

NT Scan

CV
Near Sai Natralaya, Kankarbagh, Patna-20
2nd Floor, East Ashok Nagar, Kankarbagh, Patna-800020
Nala Road, Poliganj (Near Devi Mandir)
mail.com # website : www.alhealthcheckup.in

PHONE : 9955245153, 7050037694

निःशुल्क
होम
कलेक्शन

A.L.C. ADVANCE IMAGING DIGNOSTICS

Recovery(2:00)



4073 / MS SANSKRITI PANDEY / 34 Yrs / F / 156 Cms / 60 Kg / HR : 130

Date: 24-Sep-2022 01:12:38 PM METS: 1.0/ 130 bpm 69% of THR BP: 110/70 mmHg Raw ECG/ BLC On/ Notch On/ HF 0.05 Hz/LF 20 Hz

ExTime 06:08 0.0 mph 0.0%

25 mm/Sec. 1.0 Cm/mV

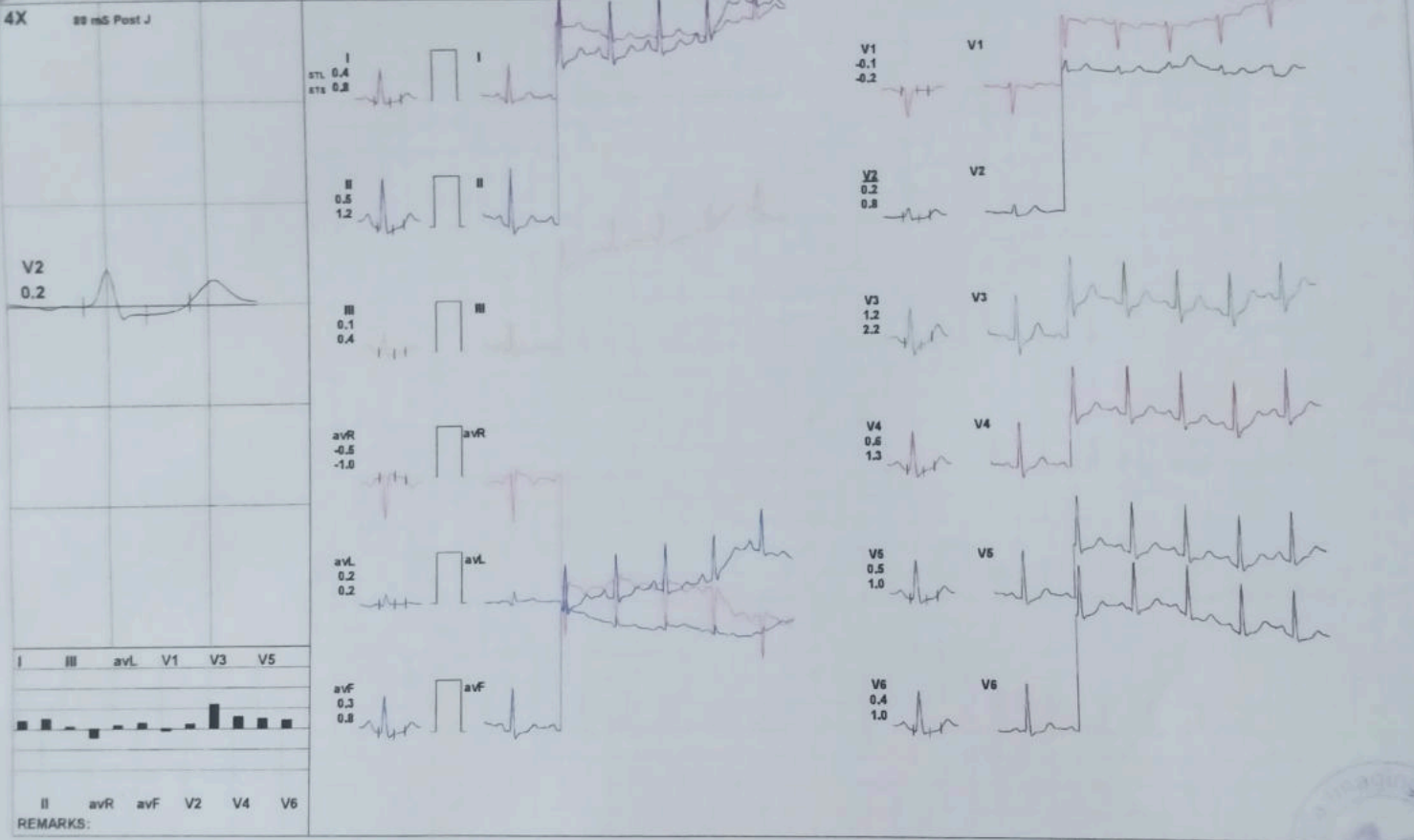

(GEM213180726)(R)Allengers



Part Scanned

Scan No. : _____

Age/Sex : _____

Referred by : _____

mediwhzel

Our Branches :

IMAGING & A.L.C. DIAGNOSTICS CENTRE

of Berada Building, East Ashok Nagar, Kankarbagh, Patna - 20
Road (Below Gyan Sharadwar School), Paliganj, Patna.

SUNDAY

FACILITY AVAILABLE

our Doppler

HSG

TVS

BERA

VEP

MRI

NT Scan

ar, Near Sai Natralaya, Kankarbagh, Patna-20
and Floor, East Ashok Nagar, Kankarbagh, Patna-800020
Nala Road, Poliganj (Near Devi Mandir)
mail.com # website : www.alchealthcheckup.in

ILE : 9955245153, 7050037694

निःशुल्क
होम
कलेक्शन

A.L.C. ADVANCE IMAGING DIGNOSTICS

Recovery(3:41)



4073 / MS SANSKRITI PANDEY / 34 Yrs / F / 156 Cms / 60 Kg / HR : 127

Date: 24-Sep-2022 01:12:38 PM METS: 1.0/ 127 bpm 68% of THR BP: 110/70 mmHg Raw ECG/ BLC On/ Natch On/ HF 0.05 Hz/LF 20 Hz

ExTime: 06:08 0.0 mph 0.0%
25 mm/Sec. 1.0 Cm/mV

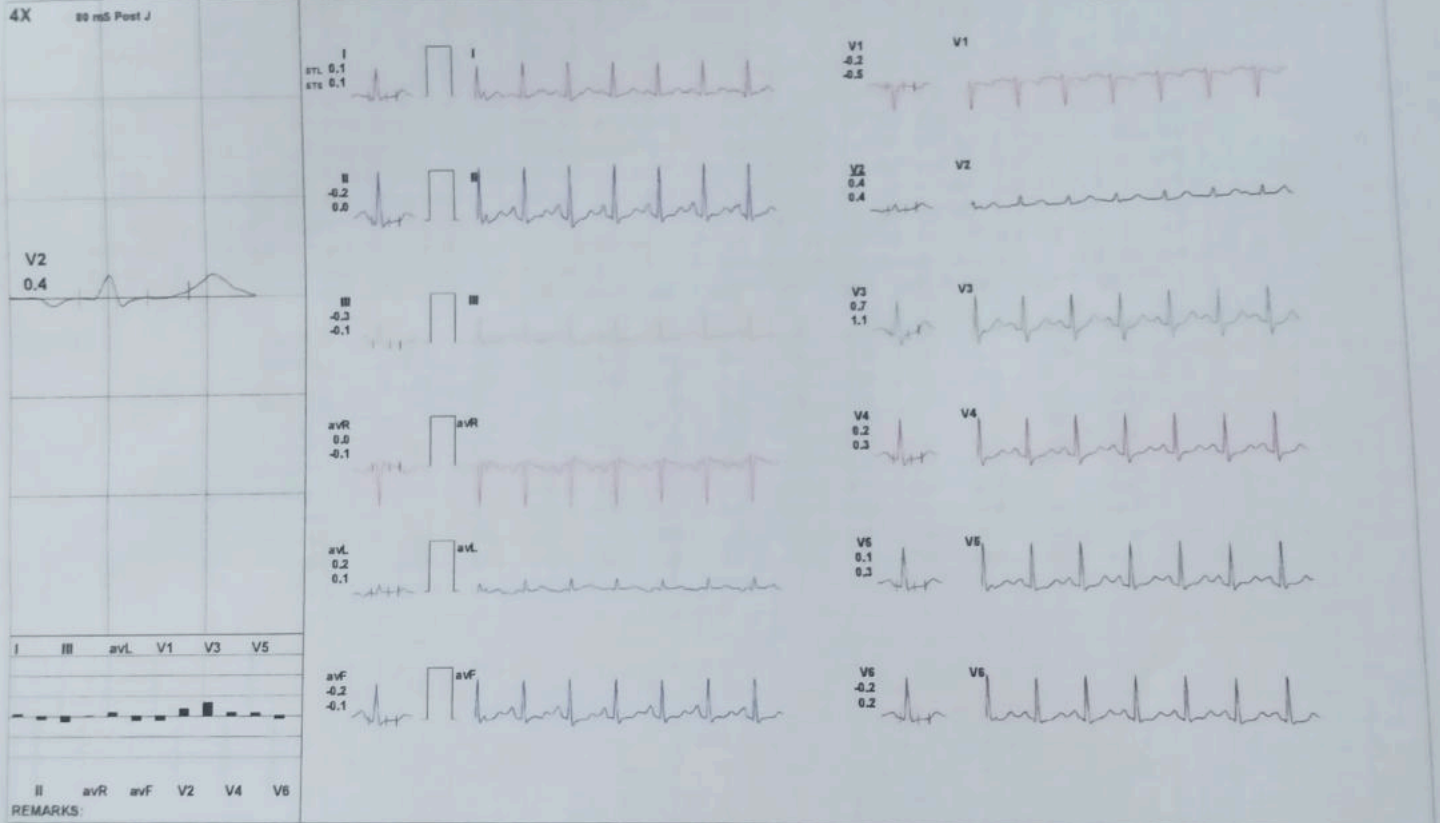

(GEM213180726)(R)Allengers

Part Scanned

Age/Sex : F

Date :

Scan No. :

Referred by Dr. mediwhzel

Our Branches :

HAM IMAGING & A.L.C. DIAGNOSTICS CENTRE
Bank of Baroda Building, East Ashok Nagar, Kankarbagh, Patna - 20
Nala Road (Below Gyan Sharawat School), Poliganj, Patna.

SUNDAY

OPENING FACILITY AVAILABLE

BERA

VEP

MRI

NT Scan

...ar, Near Sai Natralaya, Kankarbagh, Patna-20
...nd Floor, East Ashok Nagar, Kankarbagh, Patna-800020
...Nala Road, Poliganj (Near Devi Mandir)
...mail.com # website : www.alchealthcheckup.in

PHONE : 9955245153, 7050037694

निःशुल्क
होम
कलेक्शन

A.L.C. ADVANCE IMAGING DIGNOSTICS

ST Measurements



4073 / MS. SANSKRITI PANDEY / 34 Yrs / F / 156 Cms / 60 Kg / HR : 124

Protocol BRUCE

Date: 24-Sep-2022 01:12:38 PM

	I	II	III	avR	avL	avF	V1	V2	V3	V4	V5	V6	I	II	III	avR	avL	avF	V1	V2	V3	V4	V5	V6
STL(mm) Supine	0.2	-0.9	0.0	0.3	-0.4	-0.4	0.7	0.1	0.9	1.6	-0.7	-0.1	1.8	1.1	0.6	-0.5	0.2	0.9	1.0	0.8	2.0	4.3	0.9	-1.0
80 @mS Standing	-0.1	0.4	0.4	-0.2	-0.1	0.4	-0.4	0.3	0.9	0.6	0.4	0.4	0.4	0.6	0.2	-0.5	0.2	0.4	-0.5	0.3	1.1	0.8	0.6	0.5
HV	0.5	0.4	-0.1	-0.5	0.3	0.2	-0.5	0.3	1.0	0.6	0.4	0.4	0.6	0.6	0.0	-0.6	0.4	0.3	-0.7	0.3	1.0	0.6	0.5	0.5
Warm Up	0.7	0.7	0.0	-0.7	0.3	0.4	-0.7	0.5	1.0	0.6	0.5	0.5	0.8	0.7	-0.1	-0.8	0.5	0.3	-0.9	0.5	1.1	0.6	0.6	0.6
ExStart	0.7	0.7	0.0	-0.7	-1.8	0.4	-1.2	0.5	1.3	0.7	0.7	0.7	0.8	0.7	-0.1	-0.8	0.4	0.3	-1.3	0.6	1.4	0.8	0.7	0.8
Stage 1	0.0	-1.7	-1.6	0.9	0.8	-1.7	-0.3	-0.1	0.3	0.0	-0.6	-0.4	0.8	-0.1	-0.9	-0.4	0.9	-0.5	-0.4	0.1	1.4	1.0	0.3	0.4
Stage 2	-1.0	-1.5	-0.7	1.2	-0.2	-1.1	0.5	-0.8	-1.3	-1.3	-1.3	-0.9	-1.3	0.0	0.5	0.2	-0.7	0.2	1.2	0.3	1.9	0.1	-0.8	-0.8
PeakEx	0.2	0.7	0.5	-0.5	-0.1	0.6	-0.5	-0.2	-0.7	-0.7	-1.1	-1.1	1.1	2.0	0.9	-1.6	0.1	1.4	-1.7	0.9	1.9	1.9	1.2	0.3
Recovery	0.6	0.1	-0.4	-0.3	0.5	-0.2	-0.4	0.0	-0.5	-0.2	-0.5	-0.3	1.4	2.2	0.7	-1.8	0.3	1.5	-0.9	0.0	2.7	2.6	1.9	1.6
Recovery	0.4	0.5	0.1	-0.5	0.2	0.3	-0.1	0.2	1.2	0.6	0.5	0.4	0.8	1.2	0.4	-1.0	0.2	0.8	-0.2	0.8	2.2	1.3	1.0	1.0
Recovery	0.1	-0.2	-0.3	0.0	0.2	-0.2	-0.2	0.4	0.7	0.2	0.1	-0.2	0.1	0.0	-0.1	-0.1	0.1	-0.1	-0.5	0.4	1.1	0.3	0.3	0.2

ST5(mv/sec)

	I	II	III	avR	avL	avF	V1	V2	V3	V4	V5	V6
STI(μVs) Supine	-1.4	-4.0	-0.5	1.7	-1.4	-2.2	1.9	-0.1	1.2	-0.2	-3.2	0.4
Standing	-1.2	1.8	3.1	-0.3	-1.1	2.5	-2.0	1.7	4.4	3.0	1.6	1.8
HV	2.7	2.5	-0.2	-2.6	1.5	1.2	-2.6	1.9	5.6	3.6	2.1	2.2
Warm Up	4.0	4.9	0.7	-4.6	1.6	2.7	-4.0	3.0	5.8	3.7	3.0	3.3
ExStart	3.1	3.8	0.6	-3.6	-15.0	2.3	-5.4	1.8	6.1	3.8	3.8	3.5
Stage 1	-3.7	-13.3	-9.7	8.4	3.0	-11.5	1.0	-1.6	-1.9	-2.3	-5.4	-4.3
Stage 2	-6.4	-13.4	-6.5	10.1	0.4	-10.0	1.7	-6.1	-13.6	-11.9	-10.1	-7.3
PeakEx	0.6	1.8	1.2	-1.2	-0.3	1.4	-0.4	-1.4	-5.6	-5.8	-7.7	-6.8
Recovery	2.0	-0.2	-2.1	-0.8	2.1	-1.2	-0.8	0.0	-2.9	-1.8	-2.8	-1.8
Recovery	0.9	0.8	-0.2	-1.0	0.4	0.2	0.0	-0.9	3.3	1.4	1.3	0.5
Recovery	0.5	-0.9	-1.4	0.0	0.9	-1.2	-0.4	1.4	2.4	0.7	0.5	-1.4

(GEM213180726)(R)Allengers

Part Scanned .

Scan No. :

Age/Sex : F

Date :

Referred by :

[Signature] mediwhzel

Our Branches :

AGING & A.L.C. DIAGNOSTICS CENTRE

... Building, East Ashok Nagar, Kankarbagh, Patna - 20
... (Below Gyan Sharovar School), Poliganj, Patna

SUNDAY OI

REPORTING FACILITY AVAILABLE

NCV

BERA

VEP

MRI

NT Scan

anagar, Near Sai Natralaya, Kankarbagh, Patna-20
Ground Floor, East Ashok Nagar, Kankarbagh, Patna-800020
ket, Nala Road, Poliganj (Near Devi Mandir)
gmail.com # website : www.alchealthcheckup.in

निःशुल्क
होम
कलेक्शन

MOBILE : 9955245153, 7050037694

A.C. ADVANCE IMAGING DIGNOSTICS

445, P.C. COLONY KANKARBAGH PATNA-20

4073 / MS. SANSKRITI PANDEY / 34 Yrs / Female / 156 Cm / 60 Kg

Median Measurement Summary



Time (Min.)	HR (bpm)	PR Int (mS)	QRS Wld (mS)	QRS Axis (Deg.)	QTC (mS)	P(μV) (Max)	R(μV) (Max)	S(μV) (Min)	T(μV) (Max)	Min. J (μV)	Leads for (J & P/J)	Min. Post JRR Var (μV)	JRR Var (%)	VEB (Counts)	Missed Beats (Counts)
00 30	119	182	86	82	425	396	845	-812	359	10	V1	-45	0.00	0	0
01 00	124	150	108	43	452	237	1094	-589	194	-35	V1	-125	0.00	0	0
01 30	115	162	126	45	450	230	1120	-894	183	-24	V1	-117	0.00	0	0
02 00	139	140	116	46	396	316	1085	-923	228	-15	III	-79	0.00	0	0
02 30	133	138	126	54	434	284	1081	-904	-201	-50	V1	-170	0.00	0	0
03 00	141	128	120	47	381	337	1080	-837	226	-58	III	-117	0.00	0	0
03 30	144	128	120	45	381	178	1036	-525	-303	-347	II	-263	0.00	0	0
04 00	144	122	48	52	263	284	1142	-900	-221	-347	II	-263	0.00	0	0
04 30	39	110	62	52	187	308	1106	-539	244	-81	V6	-62	0.00	0	0
05 00	182	108	62	50	338	1193	984	-549	995	-293	II	-129	0.00	0	0
05 30	159	108	62	45	338	656	1051	-507	-214	-112	V6	-123	0.00	0	0
06 00	168	108	62	51	338	516	1085	-682	-217	-96	V1	-115	0.00	0	0
06 30	168	108	62	51	338	516	1085	-682	-217	-96	V1	-115	0.00	0	0
07 00	168	108	62	51	338	516	1085	-682	-217	-96	V1	-115	0.00	0	0
07 30	168	108	62	49	338	1022	663	-211	-147	-159	V5	-91	0.00	0	0
08 00	168	108	48	60	173	216	920	-848	-244	-207	II	-234	0.00	0	0
08 30	160	120	8	38	78	297	905	-608	773	-207	II	-234	0.00	0	0
09 00	214	406	56	38	759	1244	881	-534	309	-207	II	-234	0.00	0	0
09 30	209	118	62	45	347	281	906	-535	330	-44	V2	-39	0.00	0	0
10 00	130	120	48	45	352	281	906	-535	330	-44	V6	-39	0.00	0	0
10 30	118	120	48	52	352	274	846	-561	344	92	V4	-16	0.00	0	0
11 00	122	130	46	50	448	249	1102	-843	272	31	V6	-71	0.00	0	0
11 30	127	122	46	46	200	253	1060	-536	-235	31	V6	-71	0.00	0	0

GEM213180726j(R)Allengers

Scan No. : _____
Referred by: *Dr. mediwhzei*

Our Branches :
AM IMAGING & A.L.C. DIAGNOSTICS CENTRE
Ground Floor, East Ashok Nagar, Kankarbagh, Patna - 20
Nala Road (Below Gyan Sharada School), Poliganj, Patna

SUNDAY

EMERGENCY REPORTING FACILITY AVAILABLE