

To,

The Coordinator,
Mediwheel (Arcofemi Healthcare Limited)
Helpline number: 011- 41195959

Dear Sir / Madam,

Sub: Annual Health Checkup for the employees of Bank of Baroda

This is to inform you that the following spouse of our employee wishes to avail the facility of Cashless Annual Health Checkup provided by you in terms of our agreement.

PARTICULARS OF HEALTH CHECK UP BENEFICIARY	
NAME	SHIPRA MONDAL .
DATE OF BIRTH	11-01-1971
PROPOSED DATE OF HEALTH CHECKUP FOR EMPLOYEE SPOUSE	11-08-2021
BOOKING REFERENCE NO.	21S157188100001946S
SPOUSE DETAILS	
EMPLOYEE NAME	MR. MONDAL ATIN KUMAR
EMPLOYEE EC NO.	157188
EMPLOYEE DESIGNATION	BRANCH OPERATIONS
EMPLOYEE PLACE OF WORK	KOLKATA,BURRA BAZAR
EMPLOYEE BIRTHDATE	17-05-1968

This letter of approval / recommendation is valid if submitted along with copy of the Bank of Baroda employee id card. This approval is valid from **10-08-2021** till **31-03-2022**.The list of medical tests to be conducted is provided in the annexure to this letter. Please note that the said health checkup is a **cashless facility** as per our tie up arrangement. We request you to attend to the health checkup requirement of our employee's spouse and accord your top priority and best resources in this regard. The EC Number and the booking reference number as given in the above table shall be mentioned in the invoice, invariably.

We solicit your co-operation in this regard.

Yours faithfully,

Sd/-

Chief General Manager
HRM Department
Bank of Baroda

(Note: This is a computer generated letter. No Signature required. For any clarification, please contact Mediwheel (Arcofemi Healthcare Limited))

**Patho Treat Diagnostic Centre
& Poly Clinic**
75 Dum Dum Road, Kol-700074
Phone No. : (033) 2500 3641

SUGGESTIVE LIST OF MEDICAL TESTS

FOR MALE	FOR FEMALE
CBC	CBC
ESR	ESR
Blood Group & RH Factor	Blood Group & RH Factor
Blood and Urine Sugar Fasting	Blood and Urine Sugar Fasting
Blood and Urine Sugar PP	Blood and Urine Sugar PP
Stool Routine	Stool Routine
Lipid Profile	Lipid Profile
Total Cholesterol	Total Cholesterol
HDL	HDL
LDL	LDL
VLDL	VLDL
Triglycerides	Triglycerides
HDL / LDL ratio	HDL / LDL ratio
Liver Profile	Liver Profile
AST	AST
ALT	ALT
GGT	GGT
Bilirubin (total, direct, indirect)	Bilirubin (total, direct, indirect)
ALP	ALP
Proteins (T, Albumin, Globulin)	Proteins (T, Albumin, Globulin)
Kidney Profile	Kidney Profile
Serum creatinine	Serum creatinine
Blood Urea Nitrogen	Blood Urea Nitrogen
Uric Acid	Uric Acid
HBA1C	HBA1C
Routine urine analysis	Routine urine analysis
USG Whole Abdomen	USG Whole Abdomen
General Tests	General Tests
X Ray Chest	X Ray Chest
ECG	ECG
2D/3D ECHO / TMT	2D/3D ECHO / TMT
Stress Test	Thyroid Profile (T3, T4, TSH).
PSA Male (above 40 years)	Mammography (above 40 years) and Pap Smear (above 30 years).
Thyroid Profile (T3, T4, TSH)	Dental Check-up consultation
Dental Check-up consultation	Physician Consultation
Physician Consultation	Eye Check-up consultation
Eye Check-up consultation	Skin/ENT consultation
Skin/ENT consultation	Gynaec Consultation



ভারত সরকার

Government of India

শিপ্রা মন্ডল

Shipra Mondal

জন্মতারিখ / DOB: 11/01/1971

মহিলা / Female

~~3433 3433~~ 7433

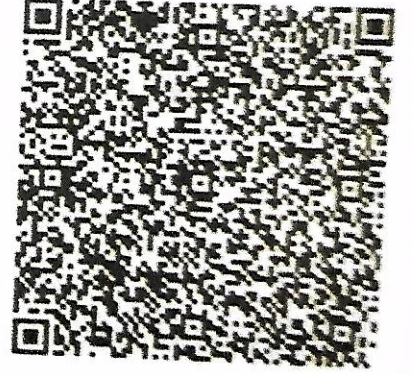

আধার - সাধারণ মানুষের অধিকার

Pa tho Treat Diagnostic Centre
& Poly Clinic
75 Dam Dam Road, Kol-700074
Phone No. - (033) 2560 3641



Patho Treat

TEST REPORT

DIAGNOSTIC CENTRE & POLYCLINIC

Regd. Off : 75, Dum Dum Road, Kolkata - 700 074

Phone No.: (033) 2560 3641 / 3642, (033) 6526 0026, (Infront of Motijheel College of Commerce)

name - Sipra Mondal.

Age - 50 years female,

Ht - 157 cm, wt - 77 kg,

Bp - 112/68, pulse - 79/min.

SKIN - m.

Denture - m.

BLU - 6

E.C.G. - m.

all reports were normal. m.
abnormalities found.

Dr. Debash Banerjee
M.B.B.S., MD (Medicine)
Reg. No. 42951

11-08-2021 10:35:25

ID: 722
shipra mandal Female 49Year

ECGART

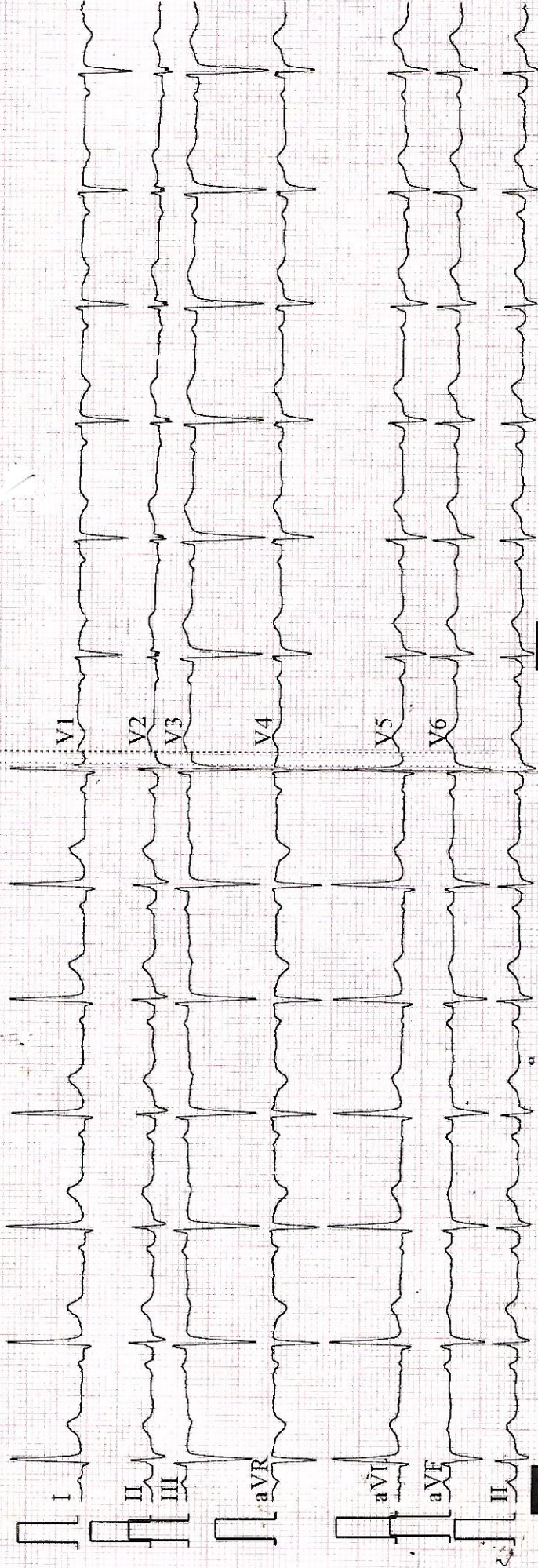

0.67~25Hz 25mm/s 10mm/mV 2*5s+1r ♡75 I.32

SEMIP I.7

BP-L

Shipra Mandal
4A Female.

ref by B.O.B.

11/8/21

HR - 77 bpm

P - 99ms

PR - 156ms

QRS - 97ms

QT/QTc - 380/421ms

STms

TPms

eat

CLINIC

ata - 700 074

of Motijheel College of Commerce

TEST REPORT

DR. UDAY SHANKAR DAS
 (MBBS(Hons), MD(Med),
 DM(Cardio), DNB(Cardio),
 FRCR, FRCR(Cardio),
 FRCR(ACC), FRCR(WACC),
 FRCR(ACC), FRCR(WACC)



Patho Treat

DIAGNOSTIC CENTRE & POLYCLINIC

TEST REPORT

Regd. Off : 75, Dum Dum Road, Kolkata - 700 074

Phone No.: (033) 2560 3641 / 3642, (033) 6526 0026, (Infront of Motijheel College of Commerce)

ID NO: B/08/04

PT.NAME= MRS SIPRA MONDAL

SEX: F AGE: 50 YRS

DATE OF RECEIPT: 11.08.2021

DATE OF REPORT: 11.08.2021

Reference By: BANK OF BARODA

HEMATOLOGY

<u>TEST</u>	<u>RESULT</u>
"ABO" GROUPING	" AB "
Rh (D) FACTOR	POSITIVE

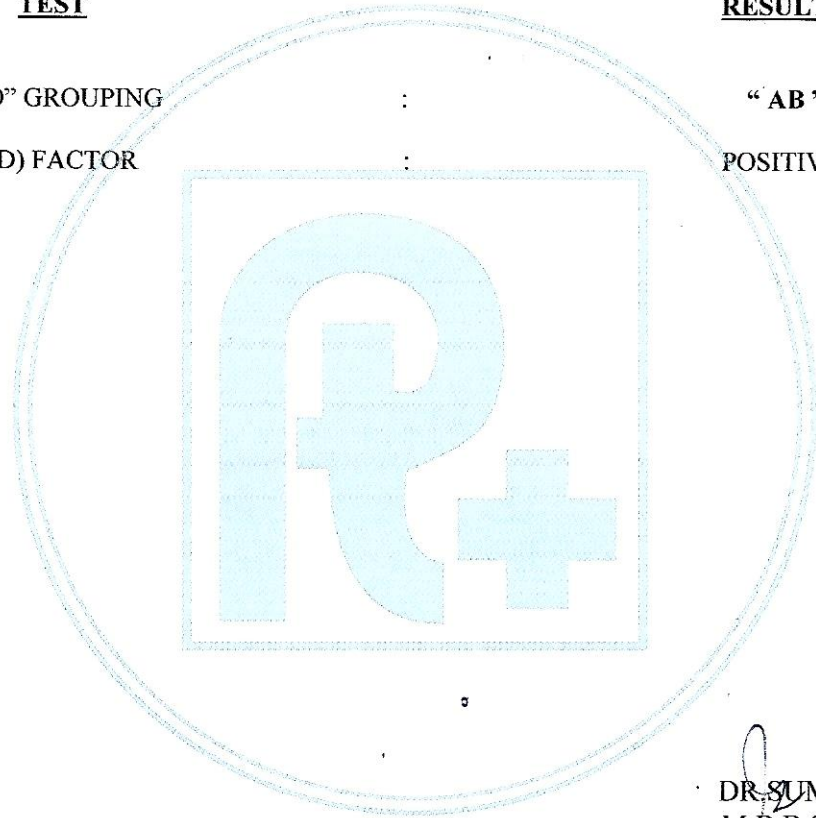

DR. SUMANA MAJUMDAR
M.B.B.S., MD
(PATHOLOGIST)

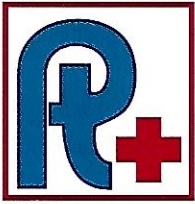

Patho Treat

DIAGNOSTIC CENTRE & POLYCLINIC

TEST REPORT

Regd. Off : 75, Dum Dum Road, Kolkata - 700 074

Phone No.: (033) 2560 3641 / 3642, (033) 6526 0026, (Infront of Motijheel College of Commerce)

ID NO: B/08/04

PT.NAME= MRS SIPRA MONDAL

SEX: F AGE: 50 YRS

DATE OF RECEIPT: 11.08.2021

DATE OF REPORT: 11.08.2021

Reference By: BANK OF BARODA

<u>INVESTIGATION</u>	<u>RESULT / UNIT</u>	<u>REFERENCE VALUE</u>
TOTAL TRI-iodothyronin (T3)	138 ng/dl	(60 – 181)
TOTAL THYROXINE (T4)	6.64 ng/dl	(4.5 – 10.9)
THYROID STIMULATING HORMONE	3.49 IU/ml	(0.35 – 5.5)

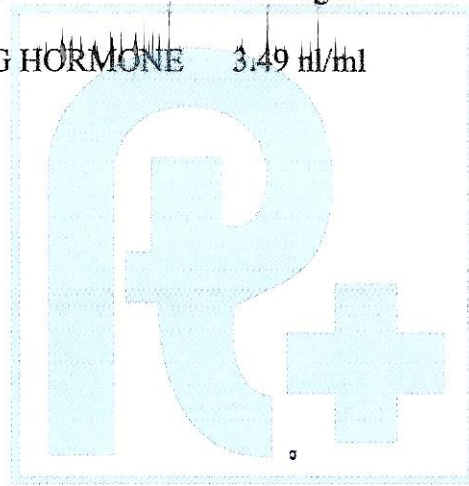

DR. SUMANA MAJUMDAR
M.B.B.S., MD
(PATHOLOGIST)



Patho Treat

DIAGNOSTIC CENTRE & POLYCLINIC

TEST REPORT

Regd. Off : 75, Dum Dum Road, Kolkata - 700 074

Phone No.: (033) 2560 3641 / 3642, (033) 6526 0026, (Infront of Motijheel College of Commerce)

ID NO: B/08/04

PT.NAME= MRS SIPRA MONDAL

SEX: F AGE: 50 YRS

DATE OF RECEIPT: 11.03.2021

DATE OF REPORT: 11.03.2021

Reference By: BANK OF BARODA

REPORT ON EXAMINATION OF BLOOD

INVESTIGATION

RESULT & UNIT

GLYCOSYLATED HB%
(HBA1C)

5.28%

REFERENCE RANGE : -

Below 6.0 % ----- Normal Value
6.0 % - 7.0 % ----- Good Control
7.0 % - 8.0 % ----- Fair Control
8.0 % - 10.0 % ----- Unsatisfactory Control
Above 10.0 % ----- Poor Control

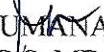
DR. SUMANA MAJUMDAR
M.B.B.S., MD
(PATHOLOGIST)



Patho Treat

DIAGNOSTIC CENTRE & POLYCLINIC

TEST REPORT

Regd. Off : 75, Dum Dum Road, Kolkata - 700 074
Phone No.: (033) 2560 3641 / 3642, (033) 6526 0026, (Infront of Motijheel College of Commerce)

DATE OF RECEIPT: 11.08.2021

ID NO: B/08/04
PT.NAME= MRS SIPRA MONDAL
SEX: F AGE: 50 YRS

DATE OF REPORT: 11.08.2021

Reference By: BANK OF BARODA

<u>TEST</u>	<u>RESULT</u>	<u>VALUE RANGE</u>
COTININE TEST	NEGATIVE	(<200 ng / ml)
METHOD : -	Qualitative Immunochromatographic Assay	
SAMPLE : -	URINE	

DR.SUMANA MAJUMDAR
M.B.B.S.,MD
(PATHOLOGIST)

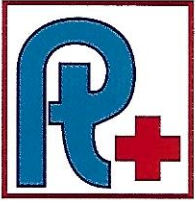

Patho Treat

DIAGNOSTIC CENTRE & POLYCLINIC

TEST REPORT

Regd. Off : 75, Dum Dum Road, Kolkata - 700 074

Phone No.: (033) 2560 3641 / 3642, (033) 6526 0026, (Infront of Motijheel College of Commerce)

ID NO: B/08/04

PT.NAME= MRS SIPRA MONDAL

SEX: F AGE: 50 YRS

DATE OF RECEIPT: 11.08.2021

DATE OF REPORT: 11.08.2021

Reference By: BANK OF BARODA

DIGITAL X-RAY CHEST PA VIEW

- **Prominent broncho vascular marking is seen in bilateral lung fields.**
- Domes of diaphragms are smooth and regular.
- Costophrenic angles are clear.
- Cardiac shadow is normal.
- Mediastinum is central.
- Both hila are normal in position and density.
- Bony thorax shows no abnormality.

IMPRESSION

Prominent broncho vascular marking is seen in bilateral lung fields

DR. AMLESH JI VIMAL
M.B.B.S.,MD,
DMRD (Radiologist)

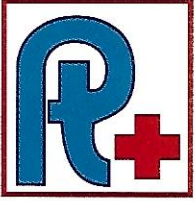

Patho Treat

DIAGNOSTIC CENTRE & POLYCLINIC

TEST REPORT

Regd. Off : 75, Dum Dum Road, Kolkata - 700 074

Phone No.: (033) 2560 3641 / 3642, (033) 6526 0026, (Infront of Motijheel College of Commerce)

ID NO: B/08/04

PT.NAME= MRS SIPRA MONDAL

SEX: F AGE: 50 YRS

DATE OF RECEIPT: 11.08.2021

DATE OF REPORT: 11.08.2021

Reference By: BANK OF BARODA

REPORT ON THE BIO-CHEMICAL EXAMINATION

<u>TEST</u>	<u>RESULT</u>	<u>UNIT</u>	<u>NORMAL VALUE</u>
TRIGLYCERIDES	135.00	mg / dL	(65.00 – 170.00)
HDL - CHOLESTEROL	58.00	mg / dL	(30 . 00 – 55 . 00)
LDL - CHOLESTEROL (By Enzyaatic Mathod at 370C)	135.00	mg / dL	(Upto 150.00)
VLDL	27	mg / dL	(16 . 00 - 40 .00)
CHOLESTEROL - TOTAL	220.00	mg / dL	(150 . 00 – 250 . 00)
LDL/HDL	2.3:1		
CHOLESTEROL TOTAL/HDL	3.8:1		

DR.SUMAN MAJUMDAR
M.B.B.S.,MD(PATHOLOGIST)

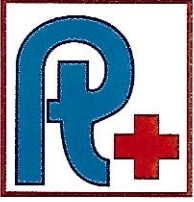

Patho Treat

DIAGNOSTIC CENTRE & POLYCLINIC

TEST REPORT

Regd. Off : 75, Dum Dum Road, Kolkata - 700 074

Phone No.: (033) 2560 3641 / 3642, (033) 6526 0026, (Infront of Motijheel College of Commerce)

ID NO: B/08/04

PT.NAME= MRS SIPRA MONDAL

SEX: F AGE: 50 YRS

DATE OF RECEIPT: 11.08.2021

DATE OF REPORT: 11.08.2021

Reference By: BANK OF BARODA

REPORT ON THE BIO-CHEMICAL EXAMINATION

<u>TEST</u>	<u>RESULT</u>	<u>UNIT</u>	<u>NORMAL VALUE</u>
SUGAR (F)	75	mg / dl	(70 - 110)
SUGAR (PP)	104	mg / dl	(110 - 140)
CREATININE	0.98	mg /dL	(0.70 - 1.20)
URIC - ACID	4.7	mg/dL	(Male -3.4 - 7.0 Female - 2.4 - 5.7)
BUN	11.2	mg/dL	(5 - 23)
BUN/CREATININE	11.4/1		

DR. SUMANA MAJUMDAR
M.B.B.S., MD
(PATHOLOGIST)

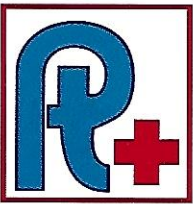

Patho Treat

DIAGNOSTIC CENTRE & POLYCLINIC

TEST REPORT

Regd. Off : 75, Dum Dum Road, Kolkata - 700 074

Phone No.: (033) 2560 3641 / 3642, (033) 6526 0026, (Infront of Motijheel College of Commerce)

ID NO: B/08/04

PT.NAME= MRS SIPRA MONDAL

SEX: F AGE: 50 YRS

DATE OF RECEIPT: 11.08.2021

DATE OF REPORT: 11.08.2021

Reference By: BANK OF BARODA

PHYSICAL EXAMINATION

Quantity 55 ml
Colour Straw
Appearance clear
Sediment Nil
Sp. Gravity 1.025

CHEMICAL EXAMINATION

Reaction Acidic
Albumin Nil
Proteins Nil
Sugar Nil
Acetone Negative
Bile Salt Negative
Bile Pigment Negative
Phosphates Nil
Chyle -----
Occult Blood Negative
Urobilinogen -----
Bence-Jones -----

MICROSCOPIC EXAMINATION

Unorganised Examination
Crystals Not Found
Organised Constituents

Not Found

CASTS

Cellular(Pus Cell) Not Found
Hyaline Not Found
Granular Not Found
Fatty Not Found
Others Not Found

CELLS

Epithelial Cells (3 - 4 / HPF)
Pus Cells (0 - 1 / HPF)
R.B.C. Not Found
Others Nil
Bacteria Not Found

DR. SUMANA MAJUMDAR
M.B.B.S., MD
(PATHOLOGIST)



Patho Treat

DIAGNOSTIC CENTRE & POLYCLINIC

TEST REPORT

Regd. Off : 75, Dum Dum Road, Kolkata - 700 074

Phone No.: (033) 2560 3641 / 3642, (033) 6526 0026, (Infront of Motijheel College of Commerce)

DATE OF RECEIPT: 11.08.2021

ID NO: B/08/04

PT.NAME= MRS SIPRA MONDAL

DATE OF REPORT: 11.08.2021

SEX: F AGE: 50 YRS

Reference By: BANK OF BARODA

TEST	RESULT & UNIT	NORMAL RANGE
HAEMOGLOBIN (Cyanmethmaglobin Method)	13.5 gm %	Male :- (13 - 18) Female :- (11.5 - 16.5)
Total R.B.C	3.81 Million / cmm	3.5 - 6.5 Million / cmm
Total W.B.C	6200 / cmm	(4000 - 11000) / cmm
Platelets Count	1.92 lac / cmm	(1.5 - 4.0) lac / cmm

Differential Count W.B.C

TEST	RESULT & UNIT	NORMAL RANGE
Neutrophils	65%	(40 - 80) %
Lymphocytes	32%	(20 - 40) %
Eosinophils	03%	(2 - 10) %
Monocytes	01 %	(1 - 6) %
Basophils	00 %	(0 - 2) %

Haemogram

TEST	RESULT & UNIT	NORMAL RANGE
PCV	40.5%	(38 - 54) %
MCV	84 Um ³	(77 - 93) Um ³
MCH	29.6 g %	(26 - 32) g %
MCHC	34.2 %	(27 - 35) %

Morphology of RBC : Normocytic, Normochromic.

ESR(Westergern Method): 1st Hour-22/mm (MALE : 0 -14 FEMALE : 0-20)

DR.SUMANA MAJUMDAR
M.B.B.S.,MD
(PATHOLOGIST)



Patho Treat

TEST REPORT

DIAGNOSTIC CENTRE & POLYCLINIC

Regd. Off : 75, Dum Dum Road, Kolkata - 700 074

Phone No.: (033) 2560 3641 / 3642, (033) 6526 0026, (Infront of Motijheel College of Commerce)

ID NO: B/08/04

PT.NAME= MRS SIPRA MONDAL

SEX: F AGE: 50 YRS

DATE OF RECEIPT: 11.08.2021

DATE OF REPORT: 11.08.2021

Reference By: BANK OF BARODA

REPORT ON THE BIO – CHEMICAL EXAMINATION

<u>TEST</u>	<u>RESULT</u>	<u>UNIT</u>	<u>NORMAL VALUE</u>
BILIRUBIN TOTAL	0.72	mg /dL	(Upto 1.00)
Bilirubin Conjugated	0.20	mg /dL	(Upto 0.25)
Bilirubin Unconjugated	0.52	mg /dL	(Upto 0.75)
SGOT/AST	27.00	U/L	(Male : 10 -35 Female : 10 – 31)
SGPT/ALT	34.00	U/L	(9.00 - 43.00)
TOTAL PROTEIN	7.83	g/dL	(6.00 - 8.50)
ALBUMIN	4.40	gm/dL	(3.5 – 5.2)
GLOBULIN :	3.43	gm/dL	(2.3 – 3.6)
A G Ratio :	1.28:1		
GAMA GT (G . G . T)	34.5	IU/L	(7.00 - 52.00)
ALKALINE PHOSPHATSE	99.6	IU/L	<i>Upto 5Yrs. F: 48-406, M: 75-389 5-10 Yrs.F: 96-332, M: 93-362 11- 15 Yrs. F: 52-162, M:74-390 16- 19 Yrs.F: 47-119, M:52-171 Adult – F: 35-141, M: 40-129</i>
AST/ALT RATIO	1.25:1		

DR.SUMANA MAJUMDAR
M.B.B.S., MD (PATHOLOGIST)