



# THAREJA NURSING HOME



DIGITAL X-RAY, OPG, COMPUTERISED ECG & EEG, DIAGNOSTIC  
LABORATORY EQUIPED WITH COMPUTERISED AUTO ANALYZER & CBC

1, Ram Kuteer, Company Bagh Road, ALWAR - 301001 (Raj.) Ph: 0144-2700184, 2331842

Name : **PRIYANKA SOKARIYA**

age **25**

Sex : **FEMALE**

Ref. By : **M.N.THAREJA**

Lab No. : **228**

Date : **December 16, 2021**

## HORMONES & MARKERS

<u>Test</u>	<u>Value</u>	<u>Units</u>	<u>Biological Ref. Values</u>
T3 (Total Triiodothyronine)	1.31	ng/dL	0.60-1.81 ng/dL Adults
T4 (Total Thyroxine)	4.12	µg/dL	3.2-12.60 µg/dL : Adults
TSH (Thyroid Stimulating Hormone)	1.34	µIU/mL	Adults : 0.35-5.50 µIU/mL

### Interpretation of TSH :-

#### Children

0 Days : 1.0-39.0 uIU/mL

5 days : 1.7-9.1 uIU/mL

1 year : 0.4-8.6 uIU/mL

2 years : 0.4-7.6 uIU/mL

3 years : 0.3-6.7 uIU/mL

4-19 years : 0.4-6.2 uIU/mL

#### Interpretation of TSH :-

##### Children

3.20 - 34.6 µIU/mL 1- 2 Days

0.70 - 15.4 µIU/mL 3 - 4 Days

0.70 - 9.10 µIU/mL 15 Days - 5 Months

0.70 - 6.40 µIU/mL 5 Months - 20 Years

#### Adults

20-54 years : 0.35-5.50 uIU/mL

55-87 years : 0.5-8.9 uIU/mL

#### Pregnancy

1st Trimester : 0.30 - 4.50 µIU/mL

2nd Trimester : 0.50 - 4.60 µIU/mL

3rd Trimester : 0.80 - 5.20 µIU/mL

#### Pregnancy

0.30 - 4.50 µIU/mL 1st Trimester

0.50 - 4.60 µIU/mL 2nd Trimester

0.80 - 5.20 µIU/mL 3rd Trimester

Method : **Fluorescence Immunoassay Technology**

Sample Type : **Fresh Blood Serum**

### Remarks :

Primary malfunction of the Thyroid gland may result in excessive (hyper) or Low (hypo) release of T3 or T4. In addition, as TSH directly affects thyroid function, malfunction of the pituitary or the hypothalamus influences the thyroid gland activity.

Disease in any portion of the thyroid-pituitary-hypothalamus system may influence the level of T3 and T4 in the blood, in Primary Hypothyroidism,

TSH levels are significantly elevated, while in secondary and tertiary hypothyroidism, TSH levels may be low. In addition, in Euthyroid sick syndrome, multiple alterations in serum thyroid function test findings have been recognized.

Signature of Technician

  
Signature of Doctor



# THAREJA NURSING HOME

1, Ram Kuteer Company Bagh Road, ALWAR - 301001 (Raj.)  
Mob. 9982111801, Ph. 0144-2700184, 2331842, Telefax: 0144-2342339  
E-mail: drmnthareja@yahoo.com



Name Priyanka Verma Age 26 Yr OPD/UHID 27008 Date 16/12/21

Address ..... Mobile No. 9351144201

VITALS	B.P.	Pulse	Temp.	Wt.	Ht.	Allergies
--------	------	-------	-------	-----	-----	-----------

### Complaints

Routine dental checkup

### Findings

Catt  
S++

Irregular teeth

### Investigation

Adv for scaling and  
ortho treatment

### Treatment

Dr. Jayant Thareja  
M.D.S.  
Oral & Maxillofacial Surgery  
Ex-Resident (AIIMS, TRAUMA CENTRE)  
9982111801

Dr. Jayant

### DR. M.N. THAREJA

7233 (RMC)  
Male Infertility Specialist

### DR. SAVITA THAREJA

7600 (RMC)  
Female Infertility Specialist

### DR. JAYANT THAREJA

A-0824 (RSDC)  
M.D.S.  
Oral & Maxillo - Facial Surgery  
Ex Resident Trauma Centre,  
AIIMS, Delhi

### DR. SHIVANI THAREJA

10807 / 31220 (RMC)  
Ophthalmologist  
Cornea Specialist

### DR. PRERNA THAREJA

A-3574  
MDS (Endodontics)  
Root Canal Specialist  
Ex Resident  
AIIMS, Jodhpur

### DR. H.R. GUPTA

1744 (RMC)  
Senior Consultant  
M.S. Gen Surgeon

### DR. VARUN SAPRA

Reg. No. 70990 (DMC)  
MBBS DNB ORTHO, D.ORTHO  
Joint Replacement &  
Arthroscopy Surgeon

### Pain Scale



*Signature*  
**DR. M.N. THAREJA**  
MBBS  
Thareja Nursing Home  
Alwar-301001 (Raj.)



# THAREJA NURSING HOME

1, Ram Kuteer Company Bagh Road, ALWAR - 301001 (Raj.)  
Mob. 9982111801, Ph. 0144-2700184, 2331842, Telefax: 0144-2342339  
E-mail: drmnthareja@yahoo.com



Name Mrs. Baiyanka Sokaia Age 26 Yr OPD/UHID ..... Date 16/12/21  
Address ..... Mobile No. ....

VITALS	B.P.	Pulse	Temp.	Wt.	Ht.	Allergies
--------	------	-------	-------	-----	-----	-----------

### Complaints

Routine eye check up

### Findings

VA - 6/6  
- 6/6

N6  
N6  
Investigation

S/L  
Cornea clear B/E

Color vision - WNL  
- WNL

### Treatment

Adv

Both eyes within normal  
limit

Divan

M2N

**Dr. Shivani Thareja**  
M.S. (OPHTHAL)  
Fellow (CORNEA)  
L.V. Prasad Eye Institute  
CORNEA CONSULTANT

**DR. M2N. THAREJA**  
MBBS  
Thareja Nursing Home  
Alwar-301001 (Raj.)

### DR. M.N. THAREJA

7233 (RMC)  
Male Infertility Specialist

### DR. SAVITA THAREJA

7600 (RMC)  
Female Infertility Specialist

### DR. JAYANT THAREJA

A-0824 (RSDC)  
M.D.S.  
Oral & Maxillo - Facial Surgery  
Ex Resident Trauma Centre,  
AIIMS, Delhi

### DR. SHIVANI THAREJA

10807 / 31220 (RMC)  
Ophthalmologist  
Cornea Specialist

### DR. PRERNA THAREJA

A-3574  
MDS (Endodontics)  
Root Canal Specialist  
Ex Resident  
AIIMS, Jodhpur

### DR. H.R. GUPTA

1744 (RMC)  
Senior Consultant  
M.S. Gen Surgeon

### DR. VARUN SAPRA

Reg. No. 70990 (DMC)  
MBBS DNB ORTHO, D.ORTHO  
Joint Replacement &  
Arthroscopy Surgeon

Pain Scale

0



No Pain

**DR. M2N. THAREJA**  
MBBS  
Thareja Nursing Home  
Alwar-301001 (Raj.)



Mild Pain



Distressing

6



Distressing

8



Intense

10



Excruciating

भारत सरकार  
GOVERNMENT OF INDIA



प्रियंका सोकरीया  
Priyanka Sokariya

जन्म वर्ष / Year of Birth : 1995  
लिंग / Female



8754 3896 9902

आधार - आम आदमी का अधिकार

*Priyanka*

*M.N. Thareja*

भारतीय विशिष्ट पहचान प्राधिकरण  
UNIQUE IDENTIFICATION AUTHORITY OF INDIA

पता: D/O: राजेश कुमार, 4/284,  
बाजार बाजार, मालान की गली, अलवर,  
अलवर, राजस्थान, 301001

Address: D/O: Rajesh Kumar,  
4/284, BAZAZA BAZAR, MALAN  
KI GALI, ALWAR, Alwar, Alwar,  
Rajasthan, 301001

  
1800 180 1847

  
help@uidai.gov.in

  
www.uidai.gov.in

  
P.O. Box No. 1847  
891644-500 001

Dr. M. N. THAREJA  
MBBS  
Thareja Nursing Home  
Alwar-301001. (Raj.)

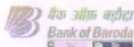

To,

The Coordinator,  
Mediwheel (Arcofemi Healthcare Limited)  
Helpline number: 011- 41195959

Dear Sir / Madam,

**Sub: Annual Health Checkup for the employees of Bank of Baroda**

This is to inform you that the following spouse of our employee wishes to avail the facility of Cashless Annual Health Checkup provided by you in terms of our agreement.

PARTICULARS OF HEALTH CHECK UP BENEFICIARY	
NAME	priyanka sokariya
DATE OF BIRTH	03-08-1995
PROPOSED DATE OF HEALTH CHECKUP FOR EMPLOYEE SPOUSE	16-12-2021
BOOKING REFERENCE NO.	21D125616100008056S
SPOUSE DETAILS	
EMPLOYEE NAME	MR. VERMA HEMANT
EMPLOYEE EC NO.	125616
EMPLOYEE DESIGNATION	HEAD CASHIER "E" _II
EMPLOYEE PLACE OF WORK	TAPUKARA
EMPLOYEE BIRTHDATE	02-07-1992

This letter of approval / recommendation is valid if submitted along with copy of the Bank of Baroda employee id card. This approval is valid from **14-12-2021** till **31-03-2022**. The list of medical tests to be conducted is provided in the annexure to this letter. Please note that the said health checkup is a **cashless facility** as per our tie up arrangement. We request you to attend to the health checkup requirement of our employee's spouse and accord your top priority and best resources in this regard. The EC Number and the booking reference number as given in the above table shall be mentioned in the invoice, invariably.

We solicit your co-operation in this regard.

Yours faithfully,

Sd/-

**Chief General Manager**  
**HRM Department**  
**Bank of Baroda**

(Note: This is a computer generated letter. No Signature required. For any clarification, please contact Mediwheel (Arcofemi Healthcare Limited))



# THAREJA NURSING HOME



DIGITAL X-RAY, OPG, COMPUTERISED ECG & EEG, DIAGNOSTIC  
LABORATORY EQUIPED WITH COMPUTERISED AUTO ANALYZER & CBC

1, Ram Kuteer, Company Bagh Road, ALWAR - 301001 (Raj.) Ph: 0144-2700184, 2331842

PROPOSAL NO. PKG1000228

Patient Name MRS PRIYANKA SOKARIYA

Ref. By Dr. M. N. THAREJA

Date 16/12/2021

Age 25 Yrs.

Sex F

Details of packages		Patients report	Units	Normal value
HB		14.5	gm%	M-13.5-18, F-11.5-16.5
TRBC		5.23	million /cu mm	M-4.0-5.5, F-3.9-5.6
TWBC		8100	cu mm	4000-11000
DLC	Polymorphs	66	%	42-75
	Lymphocytes	30	%	20-50
	Eosinophil	04	%	1-6
	ESR	02	mm 1 <sup>st</sup> Hr.	M-0-9, F-0-20
Platelets		151000	Lack / cu mm	1.5-4
PCV		41.0	%	37-54
MCV		78.4	Cubicmicrons	86-98
MCH		27.7	Picograms	26-34
MCHC		35.4	%	32-36
Blood Grouping & Rh Factor		" O "Rh + VE (POSITIVE)		
BUN		11.0	mg %	M-7-20
S. Creatinine		0.81	Mg/100ml	0.9-1.4 mg /100 ml
HBsAg		-		
HIV I & II		-	Elisa Method	
HbA1C		4.8	%	4-6%
VDRL		-		

Details of packages		Patients report	Units	Normal value	
LFT	GGTP	21	U/L	5-60	
	SGOT	15	Units / ml	Upto 40	
	SGPT	18	Units / ml	Upto 40	
	S. Bilirubin	Total Bilirubin	0.7	mg%	Upto 1.2
		Direct Bilirubin	0.3	mg%	0-0.25
		Indirect Bilirubin	0.4	mg%	
		T. Protein	7.4	Gm%	6.2-8.3
	S. Albumin	4.3	Gm%	3.2-5.3	
	Globulin	3.1	Gm%		
	Alkaline phosphate	112	IU/L	60 - 170	
S. Calcium	-	Gm%	8.5-10.5		
Uric Acid	3.7	Mg%	2.5-7 mg%		
Blood Sugar Fasting		68	Mg%	60-110 mg %	
Blood Sugar PP		102	Mg%	Upto 160	
Lipid Profile	S. Cholesterol	170	mg%	120-220	
	S. Triglycerides	110	mg/ml	Upto 170	
	HDL Cholesterol	58	IU/L		
	LDL cholesterol	90	IU/L	450 at 37° C	
VLDL	22	mg %	Upto 35		

### Routine Urine Analysis

Physical/ Chemical	Microscopic:		
Appearance	Clear	RBCs	Nil
Specific Gravity	1010	WBCs	1-2/HPF
Ph	ACIDIC	Epith. Cells	2-3/HPF
Albumin	Nil	Casts	Nil
Glucose F	NIL	Crystals	Nil
Ketones	----	Bacteria	Nil
Blood	Nil	Glucose P.P.	NIL

Signature of Technician

Signature of Doctor

This Report is not Valid for Medical Legal Purpose

Right

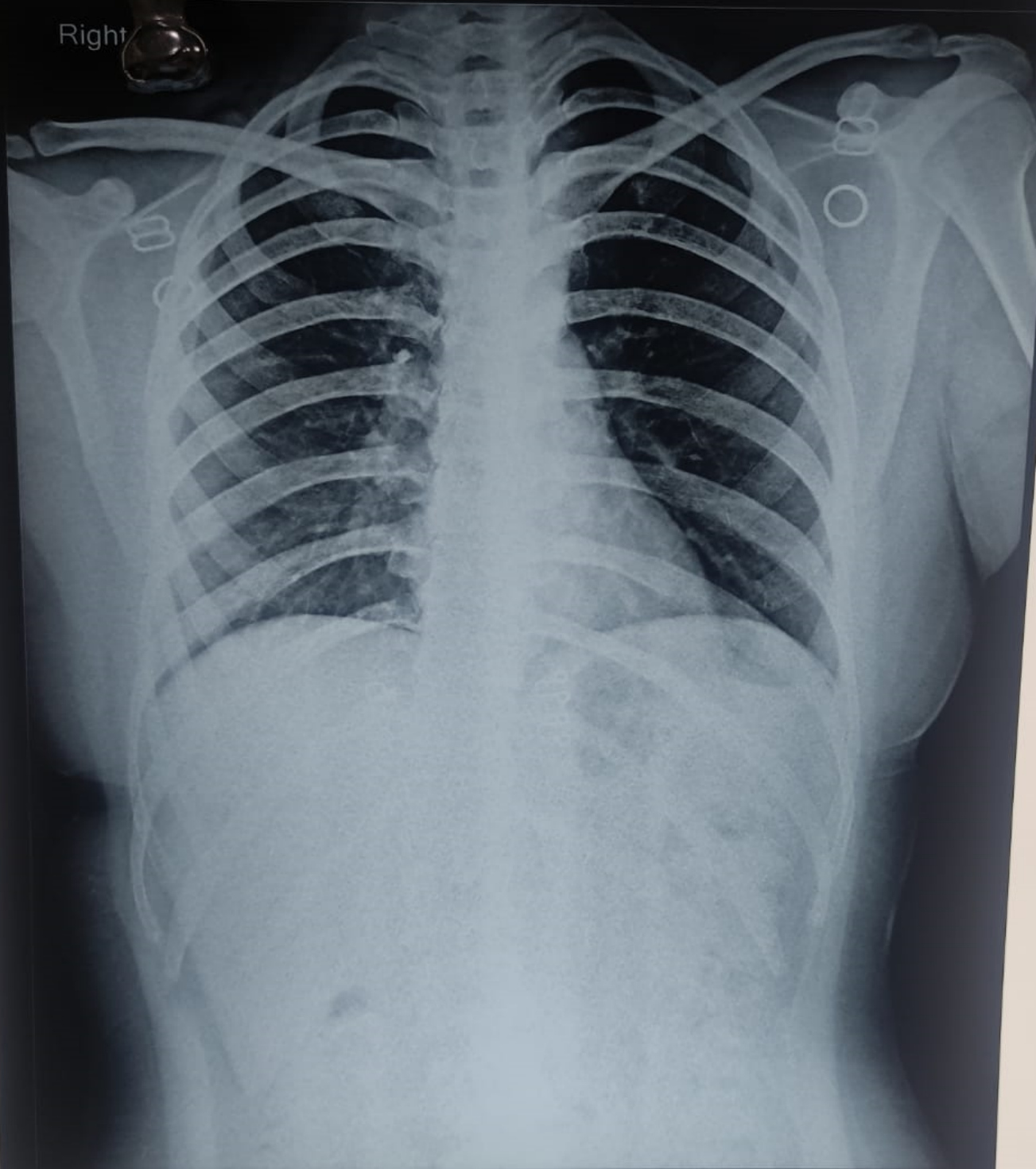

PRIYANKA SOKARIYA 25 Y BY DR M.N.THAREJA 6140.21.1 F CHEST, PA  
THAREJA NURSING HOME. COMPANY BAGH ROAD, ALWAR



# THAREJA NURSING HOME



DIGITAL X-RAY, OPG, COMPUTERISED ECG & EEG, DIAGNOSTIC  
LABORATORY EQUIPED WITH COMPUTERISED AUTO ANALYZER & CBC

1, Ram Kuteer, Company Bagh Road, ALWAR - 301001 (Raj.) Ph: 0144-2700184, 2331842

PROPOSAL NO. PKG10000228	Date	16/12/2021
Patient Name PRIYANKA SOKARIYA	Age	25 Yrs.
Ref. By Dr. M. N. THAREJA	Sex	F

**PART - X-RAYED :** X-RAY CHEST PA VIEW  
**REPORT :** X-RAY CHEST P.A. VIEW  
:- Chest is bilaterally symmetrical.  
:- C.P. Angles are clear.

**CONCLUSION: Normal Study**

Signature of Technician

  
Signature of Doctor

*This Report is not Valid for Medical Legal Purpose*



Patient Name:

*P. Sankar Sankar*

HR 76/min

SINUS RHYTHM  
NORMAL ECG

P axis: 36°  
QRS axis: 61°  
T axis: 63°

Intervals:  
RR 723 ms  
P 98 ms  
PR 172 ms  
QRS 78 ms  
QT 308 ms  
QTc 427 ms

Sex: M / F  
Age: 26  
Weight: 68 kg  
Date: 16/12/21

*[Signature]*  
18

Dr. M. N. THARJA  
Tharja Nursing Home  
Alwar, UTTAR PRADESH  
UNCONSCIOUS REPORT

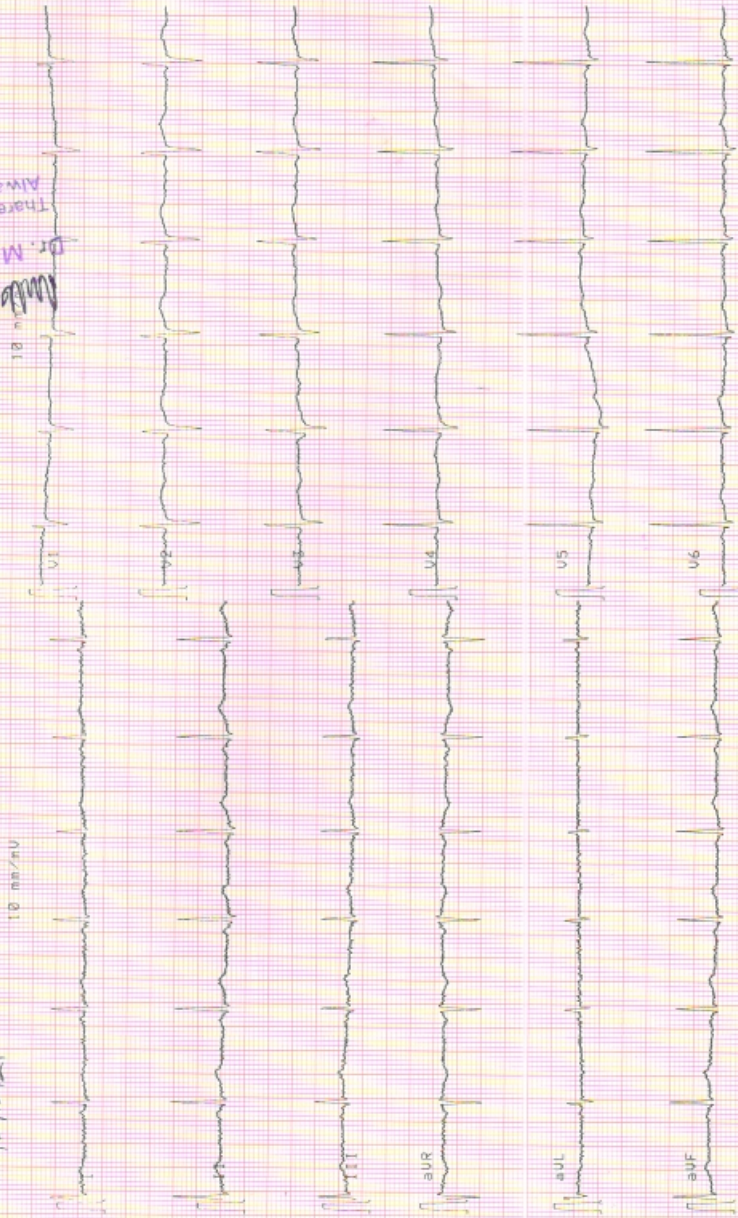

25 mm/s SCHILLER

8.85-35 Hz F50 1h 16-DEC-21 10:57:14

Part: 01-25613-03-002

38A

## Images

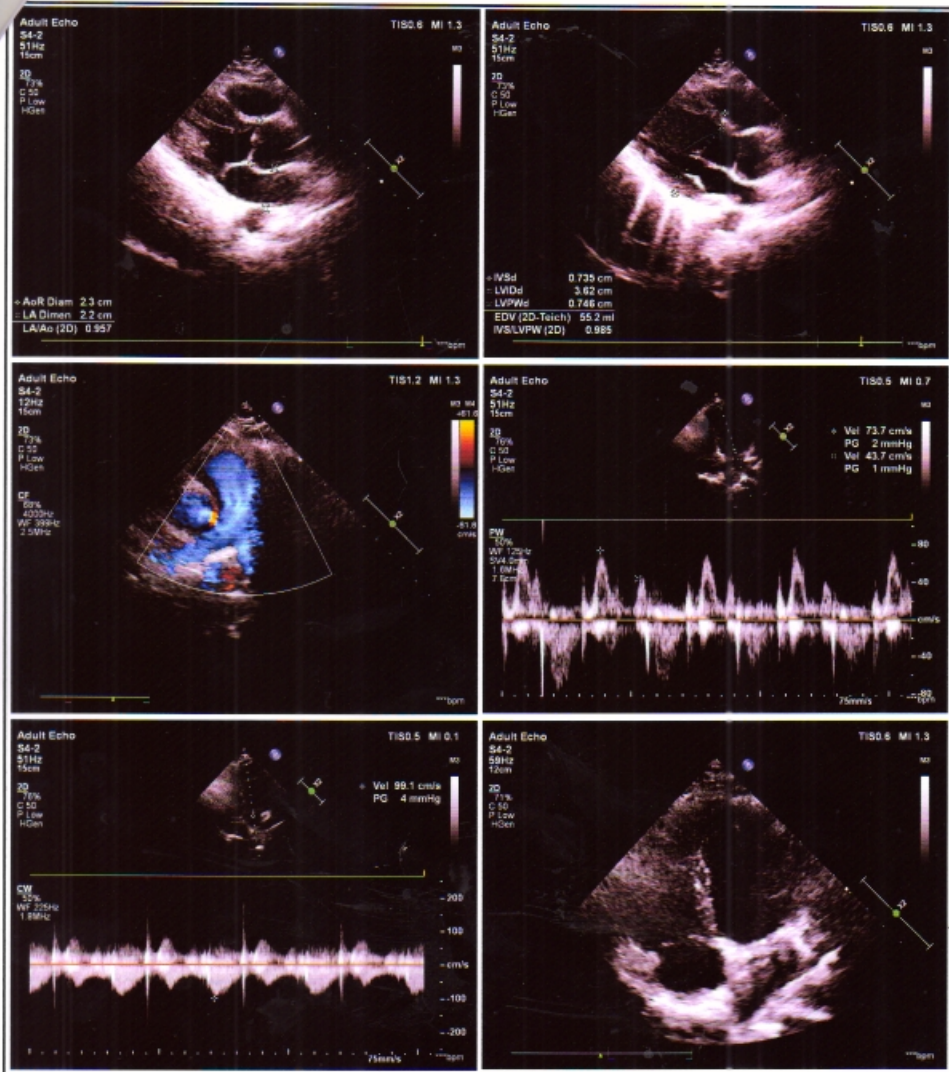



# GUPTA ENT AND HEART CENTRE

Dayanand Marg, Nangli Circle, Alwar (Raj.) Ph. 0144-3591336 | M. 7378184427

## Echocardiography Report

Name : Mrs. Priyanka Sokariya Refd by: Dr. M.N. Thareja  
Age / Sex : 26yrs./Female Date : 16 December 2021

Clinical Diagnosis : For Cardiac Evaluation  
2D Echocardiography Findings  
Mitral Valve : Normal  
Aortic Valve : Normal  
Tricuspid Valve : Normal  
Pulmonary Valve : Normal  
Left Atrium : 2.3cm: Normal  
Left Ventricle : Normal LV size with normal LV systolic function. No RWMA

LVIDd	3.6cm.	IVSd	0.7cm.	EF	60%	Visual
LVIDs	2.0cm.	PWd	0.7cm.	EF	%	F.S.

Right Atrium : Normal  
Right Ventricle : Normal  
Aorta : 2.2cm: Normal  
Pulmonary Artery : Normal  
Pulmonary Veins : Normal  
Superior Venacava : Normal  
Inferior Venacava : Normal  
Pericardium : Normal  
Intracardiac Masses : No Intracardiac masses seen  
IAS/IVS : Intact

### Doppler Findings:

Valve	Peak Velocity (cm/s)	Peak Gradient (mmHg)	Mean Gradient (mmHg)	Regurgitation Grade	others/comments
Mitral Valve	E-/A-73/43			No MR	
Aortic Valve	99				
Tricuspid Valve				No TR, No PAH.	
Pulmonary Valve	59				

Diagnosis : Transthoracic echo done in supine position at resting heart rate of 90bpm, shows  
**Normal LV size with normal LV systolic function. LVEF~60% (Visual).**  
**No RWMA.**  
Other cardiac chambers are normal in Size.  
No MR, No TR, No PAH.  
Normal MIP.  
No pericardial effusion /Vegetation /Clot Intracardiac masses seen.  
Normal left sided arch of aorta, No Coarctation.

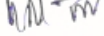
  
**Dr. M. N. THAREJA**  
MBBS  
Theja Nursing Home  
Alwar (Raj.)

  
**Dr. Prachi Gupta**  
MBBS, PGDCC  
(Non-Invasive cardiologist)  
Cardiologist  
Gupta ENT and Heart Centre  
Nangli Circle, Alwar







# THAREJA SONOGRAPHY CENTRE



1, Ram Kuteer, Company Bagh Road, ALWAR - ☎ (0144) 2700184

This report is not valid for MLC Purpose

Ref. No.

Date.....16/12/2021.....

Name of Patient MRS PRIYANKA

Age <sup>25</sup> 25 yrs

Sex F

Ref.By: DR. SAVITA THAREJA

### Sonography Report – abdomen

LIVER: Size: RL: 13.6 Cm. L. L.: 4.8 Cm.  
Margins: Regular I. H. B. R.: ND  
Parenchyma: Echo

C. B. D. Size: 3.2 mm. LUMEN: Clear  
P.V. Size: mm LUMEN: Clear

GALL BLADDER Size 3.9 X 1.9 cm LUMEN: Clear

Wall thickness: N

PANCREAS: N

SPLEEN: 8.2 cm

KIDNEYS: Size:- Right : 9.0 X 4.0 cm Left: 9.2X 4. cm

Pelvicalycal System : | N.

Cortico – Medu. Diff : |

RETROPERITONEUM :  Not seen  
LYMPH – NODES :   
PLEURAL EFFUSION :   
ASCITES :

URINARY BLADDER:

Prevoiding Volume : 139 C. C.

Wall Thickness N Lumen: Clear

TVS & UTERUS

Size: - 5.4 X 3.9 X 1.2 cm Shape: N Position: AV

Endometrium : 13 mm Secretary

Endometrial Cavity: N

Myometrium : N

Cervix: size : 1.2 cm

Canal: N

OVARIESE : size Right :- N

Left: N

Other :- Nil

**Conclusion :- Normal Study**

Thanks,

*Dr. M. N. Thareja*  
Dr. M. N. THAREJA  
MBBS  
Home

Thareja Nursing Home  
Alv. - 001, (Raj.)

*Dr. Savita Thareja*  
Dr. Savita Thareja  
Reg. No. 7600  
RMC

Enclosed: Photo - 3

PLEASE NOTE: INTESTINAL PATHOLOGY CAN NOT BE RULE OUT.

This is only an opinion, not an diagnosis, which should be clinically co-related. No procedure/surgery should be undertaken simply on the basis of this opinion because Ultrasound accuracy is only 96%.

\* Subject to Alwar jurisdiction.

\* Not valid for medico-legal purpose.