

**DEPARTMENT OF PATHOLOGY**

|   |  |
|---|--|
| <b>Patient Name</b> : Mr. BALWANT SINGH DAHYIA    | <b>Requisition Date &amp; Time</b> : 13/08/2022 10.20 AM   |
| <b>UHID</b> : 33775                               | <b>Sample Collection Dt.&amp;Tm.</b> : 13/08/2022 01:16 PM |
| <b>Age/Sex</b> : 53 Years 2 Months 25 Days / Male | <b>Sample Receiving Dt.&amp;Tm.</b> : 13/08/2022 01:16 pm  |
| <b>Type</b> : OPD                                 | <b>Reporting Dt. &amp; Tm</b> : 13/08/2022 3.46 PM         |
| <b>TPA/Corporate</b> :                            | <b>Sample ID</b> : 94319                                   |
| <b>IP No.</b> :                                   | <b>Bill/Req. No.</b> : 22239947                            |
| <b>ROOMTYPE</b> :                                 | <b>Referral Doctor</b> : Dr.R.M.O                          |

**COMPLETE HAEMOGRAM**

| Tests                        | Results | Reference Range | Units             | Method               | Specimen Type    |
|------------------------------|---------|-----------------|-------------------|----------------------|------------------|
| HAEMOGLOBIN                  | 13.9    | 13.0 - 17.0     | gms/dL            | COLORIMETRY          | Whole Blood-EDTA |
| TOTAL LEUCOCYTE COUNT        | 9370    | 4000 - 11000    | / $\mu$ L         | Impedance Variation  | Whole Blood-EDTA |
| <b>DIFFERENTIAL COUNT</b>    |         |                 |                   |                      |                  |
| NEUTROPHILS                  | 65      | 34.0 - 68.0     | %                 | FLOW CYTOMETRY       |                  |
| LYMPHOCYTES                  | 30      | 20.0 - 40.0     | %                 | FLOW CYTOMETRY       | Whole Blood-EDTA |
| MONOCYTES                    | 04      | 2.0 - 10.0      | %                 | FLOW CYTOMETRY       | Whole Blood-EDTA |
| EOSINOPHILS                  | 01      | 0.0 - 5.0       | %                 | FLOW CYTOMETRY       |                  |
| BASOPHILS                    | 00      | 0.0 - 2.0       | %                 | FLOW CYTOMETRY       | Whole Blood-EDTA |
| RED BLOOD CELL COUNT         | 4.78    | 3.5 - 5.5       | millions/ $\mu$ L | ELECTRICAL IMPEDANCE |                  |
| PACKED CELL VOLUME           | 43.8    | 40.0 - 50.0     | %                 | CALCULATED           | Whole Blood-EDTA |
| MEAN CORPUSCULAR VOLUME      | 91.7    | 80 - 100        | fL                | MEASURED             | Whole Blood-EDTA |
| MEAN CORPUSCULAR HAEMOGLOBIN | 29.1    | 27 - 32         | Picogrames        | CALCULATED           | Whole Blood-EDTA |
| MEAN CORPUSCULAR HB CONC     | 31.7    | 31.5 - 34.5     | %                 | CALCULATED           | Whole Blood-EDTA |
| PLATELET COUNT               | 184     | 150 - 410       | THOUSAND/<br>CUMM | ELECTRICAL IMPEDANCE | Whole Blood-EDTA |

\*\*\*\*\* END OF THE REPORT \*\*\*\*\*

DR.BHAVANA CHAUHAN  
MBBS,MD (MICROBIOLOGY)  
CONSULTANT MICROBIOLOGIST

DR.NISHA  
MBBS,MD (MICROBIOLOGY)  
CONSULTANT MICROBIOLOGIST

Dr. NEHA  
MBBS, MD (PATHOLOGY)  
CONSULTANT PATHOLOGIST

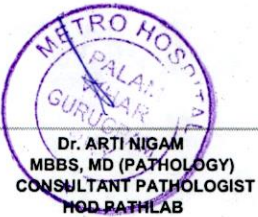

Dr. ARTI NIGAM  
MBBS, MD (PATHOLOGY)  
CONSULTANT PATHOLOGIST  
HOD PATHLAB

Note :-Laboratory Investigations are subjected to variations depending upon the patient's condition, Sample collection, ambient temperature and kit used during test. Any discrepancy noted in test may be referred back to the lab for remedial action.

Lab Technician: VIKASH1698

Page 1 of 1

H = High L= Low P = Panic

H-Block, Palam Vihar, Gurugram, Haryana - 122017 | Ph.: 0124-4777000, Mobile No. : 9891424242, 7533033001

(This is only professional opinion and not the diagnosis, Please correlate clinically)

**DEPARTMENT OF PATHOLOGY**

|   |  |
|---|--|
| <b>Patient Name</b> : Mr. BALWANT SINGH DAHYIA    | <b>Requisition Date &amp; Time</b> : 13/08/2022 10.20 AM   |
| <b>UHID</b> : 33775                               | <b>Sample Collection Dt.&amp;Tm.</b> : 13/08/2022 01:16 PM |
| <b>Age/Sex</b> : 53 Years 2 Months 25 Days / Male | <b>Sample Receiving Dt.&amp;Tm.</b> : 13/08/2022 01:16 pm  |
| <b>Type</b> : OPD                                 | <b>Reporting Dt. &amp; Tm</b> : 13/08/2022 3.49 PM         |
| <b>TPA/Corporate</b> :                            | <b>Sample ID</b> : 94319                                   |
| <b>IP No.</b> :                                   | <b>Bill/Req. No.</b> : 22239947                            |
| <b>ROOMTYPE</b> :                                 | <b>Referral Doctor</b> : Dr.R.M.O                          |

| ESR Tests | Results | Reference Range | Units                   | Method     | Specimen Type    |
|-----------|---------|-----------------|-------------------------|------------|------------------|
| E.S.R.    | 10      | 0 - 10          | mm at the end of 1st hr | Westergren | Whole Blood-EDTA |

(Manual Modified Westergren )  
15.00 mm at first.hr 0 - 20 Reference Sedimentation rate (mm in 1 hour at 20 3 deg C)  
Men 17-50 yr 10  
or < 51-60 yr 12  
or < 61-70 yr 14  
or.< >70 yr 30  
Women 17-50 yr 12  
or < 51-60 yr 19  
or < 61-70 20  
or < >70 yr 35 or <

\*\*\*\*\* END OF THE REPORT \*\*\*\*\*

DR.BHAVANA CHAUHAN  
MBBS,MD (MICROBIOLOGY)  
CONSULTANT MICROBIOLOGIST

DR.NISHA  
MBBS,MD (MICROBIOLOGY)  
CONSULTANT MICROBIOLOGIST

Dr. NEHA  
MBBS, MD (PATHOLOGY)  
CONSULTANT PATHOLOGIST

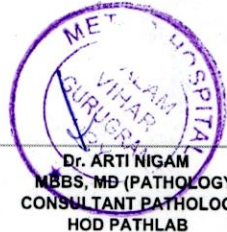

Dr. ARTI NIGAM  
MBBS, MD (PATHOLOGY)  
CONSULTANT PATHOLOGIST  
HOD PATHLAB

Note :-Laboratory Investigations are subjected to variations depending upon the patient's condition, Sample collection, ambient temperature and kit used during test. Any discrepancy noted in test may be referred back to the lab for remedial action.

**DEPARTMENT OF PATHOLOGY**

|   |  |
|---|--|
| <b>Patient Name</b> : Mr. BALWANT SINGH DAHYIA    | <b>Requisition Date &amp; Time</b> : 13/08/2022 10.20 AM   |
| <b>UHID</b> : 33775                               | <b>Sample Collection Dt.&amp;Tm.</b> : 13/08/2022 01:16 PM |
| <b>Age/Sex</b> : 53 Years 2 Months 25 Days / Male | <b>Sample Receiving Dt.&amp;Tm.</b> : 13/08/2022 01:16 pm  |
| <b>Type</b> : OPD                                 | <b>Reporting Dt. &amp; Tm</b> : 13/08/2022 3.47 PM         |
| <b>TPA/Corporate</b> :                            | <b>Sample ID</b> : 94319                                   |
| <b>IP No.</b> :                                   | <b>Bill/Req. No.</b> : 22239947                            |
| <b>ROOMTYPE</b> :                                 | <b>Referral Doctor</b> : Dr.R.M.O                          |

**BLOOD GROUP and RH TYPE**

| Tests       | Results      | Reference Range | Units | Method  | Specimen Type     |
|-------------|--------------|-----------------|-------|---|-------------------|
| BLOOD GROUP | "B" POSITIVE |                 |       | MATRIX GEL ABO/Rho (D)<br>FORWARD & REVERSE<br>GROUPING | Whole blood/serum |

\*\*\*\* END OF THE REPORT \*\*\*\*

DR.BHAVANA CHAUHAN  
MBBS,MD (MICROBIOLOGY)  
CONSULTANT MICROBIOLOGIST

DR.NISHA  
MBBS,MD (MICROBIOLOGY)  
CONSULTANT MICROBIOLOGIST

Dr. NEHA  
MBBS, MD (PATHOLOGY)  
CONSULTANT PATHOLOGIST

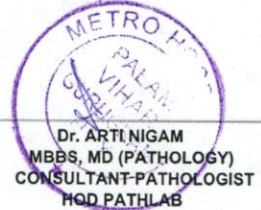

Dr. ARTI NIGAM  
MBBS, MD (PATHOLOGY)  
CONSULTANT-PATHOLOGIST  
HOD PATHLAB

Note :-Laboratory Investigations are subjected to variations depending upon the patient's condition, Sample collection, ambient temperature and kit used during test. Any discrepancy noted in test may be referred back to the lab for remedial action.

**DEPARTMENT OF PATHOLOGY**

|   |  |
|---|--|
| <b>Patient Name</b> : Mr. BALWANT SINGH DAHYIA    | <b>Requisition Date &amp; Time</b> : 13/08/2022 10.20 AM   |
| <b>UHID</b> : 33775                               | <b>Sample Collection Dt.&amp;Tm.</b> : 13/08/2022 01:16 PM |
| <b>Age/Sex</b> : 53 Years 2 Months 25 Days / Male | <b>Sample Receiving Dt.&amp;Tm.</b> : 13/08/2022 01:16 pm  |
| <b>Type</b> : OPD                                 | <b>Reporting Dt. &amp; Tm</b> : 13/08/2022 3.47 PM         |
| <b>TPA/Corporate</b> :                            | <b>Sample ID</b> : 94319                                   |
| <b>IP No.</b> :                                   | <b>Bill/Req. No.</b> : 22239947                            |
| <b>ROOMTYPE</b> :                                 | <b>Referral Doctor</b> : Dr.R.M.O                          |

**BLOOD SUGAR FASTING**

| Tests                  | Results       | Reference Range   | Units | Method       | Specimen Type  |
|------------------------|---------------|-------------------|-------|--------------|----------------|
| PLASMA GLUCOSE FASTING | <b>166.76</b> | <b>H</b> 70 - 100 | mg/dl | god trinders | Plasma Citrate |

\*\*\*\*\* END OF THE REPORT \*\*\*\*\*

DR.BHAVANA CHAUHAN  
MBBS,MD (MICROBIOLOGY)  
CONSULTANT MICROBIOLOGIST

DR.NISHA  
MBBS,MD (MICROBIOLOGY)  
CONSULTANT MICROBIOLOGIST

Dr. NEHA  
MBBS, MD (PATHOLOGY)  
CONSULTANT PATHOLOGIST

Dr. ARTI NIGAM  
MBBS, MD (PATHOLOGY)  
CONSULTANT PATHOLOGIST  
HOD PATHLAB



Note :-Laboratory Investigations are subjected to variations depending upon the patient's condition, Sample collection, ambient temperature and kit used during test. Any discrepancy noted in test may be referred back to the lab for remedial action.

**DEPARTMENT OF PATHOLOGY**

|   |  |
|---|--|
| <b>Patient Name</b> : Mr. BALWANT SINGH DAHYIA    | <b>Requisition Date &amp; Time</b> : 13/08/2022 10.20 AM   |
| <b>UHID</b> : 33775                               | <b>Sample Collection Dt.&amp;Tm.</b> : 13/08/2022 01:16 PM |
| <b>Age/Sex</b> : 53 Years 2 Months 25 Days / Male | <b>Sample Receiving Dt.&amp;Tm.</b> : 13/08/2022 01:16 pm  |
| <b>Type</b> : OPD                                 | <b>Reporting Dt. &amp; Tm</b> : 13/08/2022 3.52 PM         |
| <b>TPA/Corporate</b> :                            | <b>Sample ID</b> : 94319                                   |
| <b>IP No.</b> :                                   | <b>Bill/Req. No.</b> : 22239947                            |
| <b>ROOMTYPE</b> :                                 | <b>Referral Doctor</b> : Dr.R.M.O                          |

**HB A1 C**

| Tests | Results | Reference Range  | Units | Method | Specimen Type |
|-------|---------|--|-------|--------|---------------|
| HBA1C | 10.3    | Non-Diabetics 4.0 - 6.0<br>In Diabetics Good Control 6.1 - 6.8<br>Fair Control 6.9 - 7.6<br>Poor Control > 7.6 | %     |        |               |

\*\*\*\* END OF THE REPORT \*\*\*\*

DR.BHAVANA CHAUHAN  
MBBS,MD (MICROBIOLOGY)  
CONSULTANT MICROBIOLOGIST

DR.NISHA  
MBBS,MD (MICROBIOLOGY)  
CONSULTANT MICROBIOLOGIST

Dr. NEHA  
MBBS, MD (PATHOLOGY)  
CONSULTANT PATHOLOGIST

Dr. ARTI NIGAM  
MBBS, MD (PATHOLOGY)  
CONSULTANT PATHOLOGIST  
HOD PATHLAB

Note :-Laboratory Investigations are subjected to variations depending upon the patient's condition, Sample collection, ambient temperature and kit used during test. Any discrepancy noted in test may be referred back to the lab for remedial action.

**DEPARTMENT OF PATHOLOGY**

|   |  |
|---|--|
| <b>Patient Name</b> : Mr. BALWANT SINGH DAHYIA    | <b>Requisition Date &amp; Time</b> : 13/08/2022 10.20 AM   |
| <b>UHID</b> : 33775                               | <b>Sample Collection Dt.&amp;Tm.</b> : 13/08/2022 01:16 PM |
| <b>Age/Sex</b> : 53 Years 2 Months 25 Days / Male | <b>Sample Receiving Dt.&amp;Tm.</b> : 13/08/2022 01:16 pm  |
| <b>Type</b> : OPD                                 | <b>Reporting Dt. &amp; Tm</b> : 13/08/2022 3.47 PM         |
| <b>TPA/Corporate</b> : *                          | <b>Sample ID</b> : 94319                                   |
| <b>IP No.</b> :                                   | <b>Bill/Req. No.</b> : 22239947                            |
| <b>ROOMTYPE</b> :                                 | <b>Referral Doctor</b> : Dr.R.M.O                          |

**LIPID PROFILE (TOTAL CHOLESTEROL LDL HDL TREIGLYCERIDES)**

| Tests                       | Results       |          | Reference Range | Units | Method             | Specimen Type |
|-----------------------------|---------------|----------|-----------------|-------|--------------------|---------------|
| <b>LIPID PROFILE</b>        |               |          |                 |       |                    |               |
| TOTAL CHOLESTEROL           | <b>215.70</b> | <i>H</i> | 0 - 200         | mg/dL | Cholestrol Oxidase | Serum         |
| SERUM TRIGLYCERIDES         | <b>222.75</b> | <i>H</i> | 0 - 170         | mg/dl | GPO-TRINDER        | Serum         |
| HDL-CHOLESTEROL             | 48.29         |          | 35 - 60         | mg/dl | DIRECT             | Serum         |
| LDL                         | 122.86        |          | 50 - 135        | mg/dl | calculated         | Serum         |
| VLDL CHOLESTEROL            | <b>44.55</b>  | <i>H</i> | 6 - 32          | mg/dL | calculated         | Serum         |
| TOTAL CHOLESTEROL/HDL RATIO | 4.47          |          | 2.0 - 5.0       | mg/dl | calculated         | Serum         |
| LDL CHOLESTEROL/HDL RATIO   | 2.54          |          | 1.0 - 3.0       | mg/dL | calculated         | Serum         |

\*\*\*\*\* END OF THE REPORT \*\*\*\*\*

DR. BHAVANA CHAUHAN  
MBBS, MD (MICROBIOLOGY)  
CONSULTANT MICROBIOLOGIST

DR. NISHA  
MBBS, MD (MICROBIOLOGY)  
CONSULTANT MICROBIOLOGIST

Dr. NEHA  
MBBS, MD (PATHOLOGY)  
CONSULTANT PATHOLOGIST

Dr. ARTI NIGAM  
MBBS, MD (PATHOLOGY)  
CONSULTANT PATHOLOGIST  
HOD PATHLAB

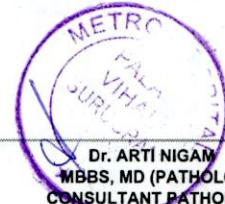

Note :-Laboratory Investigations are subjected to variations depending upon the patient's condition, Sample collection, ambient temperature and kit used during test. Any discrepancy noted in test may be referred back to the lab for remedial action.

**DEPARTMENT OF PATHOLOGY**

|   |  |
|---|--|
| <b>Patient Name</b> : Mr. BALWANT SINGH DAHYIA    | <b>Requisition Date &amp; Time</b> : 13/08/2022 10.20 AM   |
| <b>UHID</b> : 33775                               | <b>Sample Collection Dt.&amp;Tm.</b> : 13/08/2022 01:16 PM |
| <b>Age/Sex</b> : 53 Years 2 Months 25 Days / Male | <b>Sample Receiving Dt.&amp;Tm.</b> : 13/08/2022 01:16 pm  |
| <b>Type</b> : OPD                                 | <b>Reporting Dt. &amp; Tm</b> : 13/08/2022 4.28 PM         |
| <b>TPA/Corporate</b> :                            | <b>Sample ID</b> : 94319                                   |
| <b>IP No.</b> :                                   | <b>Bill/Req. No.</b> : 22239947                            |
| <b>ROOMTYPE</b> :                                 | <b>Referral Doctor</b> : Dr.R.M.O                          |

**GGTP**

| Tests           | Results                | Reference Range | Units | Method | Specimen Type |
|-----------------|------------------------|-----------------|-------|--------|---------------|
| SERUM GAMMA GPT | <b>105.03</b> <i>H</i> | Male : 15 to 85 | U/L   | GGT    |               |

\*Results of these tests should always be interpreted in conjunction with patients medical history, clinical presentation and other findings.  
\*Performed on fully Automated Dimension X-Pand plus BioChemistry Analyser.  
\*External Quality Control by Biorad Laboratory.

\*\*\*\*\* END OF THE REPORT \*\*\*\*\*

DR.BHAVANA CHAUHAN  
MBBS,MD (MICROBIOLOGY)  
CONSULTANT MICROBIOLOGIST

DR.NISHA  
MBBS,MD (MICROBIOLOGY)  
CONSULTANT MICROBIOLOGIST

Dr. NEHA  
MBBS, MD (PATHOLOGY)  
CONSULTANT PATHOLOGIST

Dr. ARTI NIGAM  
MBBS, MD (PATHOLOGY)  
CONSULTANT PATHOLOGIST  
HOD PATHLAB

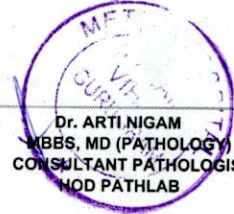

Note :-Laboratory Investigations are subjected to variations depending upon the patient's condition, Sample collection, ambient temperature and kit used during test. Any discrepancy noted in test may be referred back to the lab for remedial action.

**DEPARTMENT OF PATHOLOGY**

|   |  |
|---|--|
| <b>Patient Name</b> : Mr. BALWANT SINGH DAHYIA    | <b>Requisition Date &amp; Time</b> : 13/08/2022 10.20 AM   |
| <b>UHID</b> : 33775                               | <b>Sample Collection Dt.&amp;Tm.</b> : 13/08/2022 01:16 PM |
| <b>Age/Sex</b> : 53 Years 2 Months 25 Days / Male | <b>Sample Receiving Dt.&amp;Tm.</b> : 13/08/2022 01:16 pm  |
| <b>Type</b> : OPD                                 | <b>Reporting Dt. &amp; Tm</b> : 13/08/2022 3.48 PM         |
| <b>TPA/Corporate</b> :                            | <b>Sample ID</b> : 94319                                   |
| <b>IP No.</b> :                                   | <b>Bill/Req. No.</b> : 22239947                            |
| <b>ROOMTYPE</b> :                                 | <b>Referral Doctor</b> : Dr.R.M.O                          |

**LIVER FUNCTION TEST**

| Tests                | Results      | Reference Range    | Units | Method        | Specimen Type |
|----------------------|--------------|--------------------|-------|---------------|---------------|
| <b>LFT</b>           |              |                    |       |               |               |
| TOTAL BILIRUBIN      | 0.75         | 0.1 - 1.2          | mg/dL | DIAZO         | Serum         |
| DIRECT BILIRUBIN     | 0.24         | 0 - 0.3            | mg/dL | DIAZO METHOD  | Serum         |
| INDIRECT BILIRUBIN   | 0.51         | 0.10 - 0.6         | mg/dL | Calculated    | Serum         |
| SGOT (AST)           | 34.29        | 0 - 45             | U/L   | IFCC KINETIC  | Serum         |
| SGPT (ALT)           | <b>66.64</b> | <b>H</b> 0 - 45    | U/L   | IFCC          | Serum         |
| ALKALINE PHOSPHATASE | 95.79        | 41 - 137           | IU/L  | MODIFIED IFCC | Serum         |
| TOTAL PROTEINS       | 6.70         | 6.4 - 8.0          | g/dL  | Biuret        | Serum         |
| ALBUMIN              | 4.57         | 3.5 - 5.2          | g/dL  | BCG DYE       | Serum         |
| GLOBULIN             | <b>2.13</b>  | <b>L</b> 2.3 - 4.5 | g/dL  | Calculated    | Serum         |
| A/G RATIO            | 2.15         | 1.1 - 2.5          |       | Calculated    | Serum         |

\*\*\*\*\* END OF THE REPORT \*\*\*\*\*

DR. BHAVANA CHAUHAN  
MBBS, MD (MICROBIOLOGY)  
CONSULTANT MICROBIOLOGIST

DR. NISHA  
MBBS, MD (MICROBIOLOGY)  
CONSULTANT MICROBIOLOGIST

Dr. NEHA  
MBBS, MD (PATHOLOGY)  
CONSULTANT PATHOLOGIST

DR. ARTI NIGAM  
MBBS, MD (PATHOLOGY)  
CONSULTANT PATHOLOGIST  
HOD PATHLAB

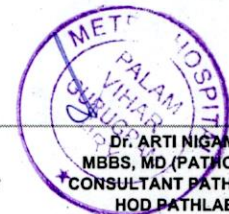

Note :-Laboratory Investigations are subjected to variations depending upon the patient's condition, Sample collection, ambient temperature and kit used during test. Any discrepancy noted in test may be referred back to the lab for remedial action.



**DEPARTMENT OF PATHOLOGY**

|   |  |
|---|--|
| <b>Patient Name</b> : Mr. BALWANT SINGH DAHYIA    | <b>Requisition Date &amp; Time</b> : 13/08/2022 10.20 AM   |
| <b>UHID</b> : 33775                               | <b>Sample Collection Dt.&amp;Tm.</b> : 13/08/2022 01:16 PM |
| <b>Age/Sex</b> : 53 Years 2 Months 25 Days / Male | <b>Sample Receiving Dt.&amp;Tm.</b> : 13/08/2022 01:16 pm  |
| <b>Type</b> : OPD                                 | <b>Reporting Dt. &amp; Tm</b> : 13/08/2022 3.48 PM         |
| <b>TPA/Corporate</b> :                            | <b>Sample ID</b> : 94319                                   |
| <b>IP No.</b> :                                   | <b>Bill/Req. No.</b> : 22239947                            |
| <b>ROOMTYPE</b> :                                 | <b>Referral Doctor</b> : Dr.R.M.O                          |

**Serum Uric Acid**

| Tests           | Results | Reference Range | Units | Method          | Specimen Type |
|-----------------|---------|-----------------|-------|-----------------|---------------|
| SERUM URIC ACID | 3.96    | 3.6 - 7.2       | mg/dL | URICASE-TRINDER | Serum         |

\*\*\*\*\* END OF THE REPORT \*\*\*\*\*

DR.BHAVANA CHAUHAN  
MBBS,MD (MICROBIOLOGY)  
CONSULTANT MICROBIOLOGIST

DR.NISHA  
MBBS,MD (MICROBIOLOGY)  
CONSULTANT MICROBIOLOGIST

Dr. NEHA  
MBBS, MD (PATHOLOGY)  
CONSULTANT PATHOLOGIST



Dr. ARTI NIGAM  
MBBS, MD (PATHOLOGY)  
CONSULTANT PATHOLOGIST  
HOD PATHLAB

Note :-Laboratory Investigations are subjected to variations depending upon the patient's condition, Sample collection, ambient temperature and kit used during test. Any discrepancy noted in test may be referred back to the lab for remedial action.

**DEPARTMENT OF PATHOLOGY**

|   |  |
|---|--|
| <b>Patient Name</b> : Mr. BALWANT SINGH DAHYIA    | <b>Requisition Date &amp; Time</b> : 13/08/2022 10.20 AM   |
| <b>UHID</b> : 33775                               | <b>Sample Collection Dt.&amp;Tm.</b> : 13/08/2022 01:16 PM |
| <b>Age/Sex</b> : 53 Years 2 Months 25 Days / Male | <b>Sample Receiving Dt.&amp;Tm.</b> : 13/08/2022 01:16 pm  |
| <b>Type</b> : OPD                                 | <b>Reporting Dt. &amp; Tm</b> : 13/08/2022 3.48 PM         |
| <b>TPA/Corporate</b> :                            | <b>Sample ID</b> : 94319                                   |
| <b>IP No.</b> :                                   | <b>Bill/Req. No.</b> : 22239947                            |
| <b>ROOMTYPE</b> :                                 | <b>Referral Doctor</b> : Dr.R.M.O                          |

**BLOOD UREA**

| Tests      | Results | Reference Range | Units | Method      | Specimen Type |
|------------|---------|-----------------|-------|-------------|---------------|
| SERUM UREA | 39.58   | 13 - 45         | mg/dL | UREASE-GLDH | Serum         |

\*Results of these tests should always be interpreted in conjunction with patients medical history, clinical presentation and other findings.

\*Performed on fully Automated Dimension X-Pand plus BioChemistry Analyser.

\*External Quality Control by Biorad Laboratory.

\*\*\*\*\* END OF THE REPORT \*\*\*\*\*

DR.BHAVANA CHAUHAN  
MBBS,MD (MICROBIOLOGY)  
CONSULTANT MICROBIOLOGIST

DR.NISHA  
MBBS,MD (MICROBIOLOGY)  
CONSULTANT MICROBIOLOGIST

Dr. NEHA  
MBBS, MD (PATHOLOGY)  
CONSULTANT PATHOLOGIST

Dr. ARTI NIGAM  
MBBS, MD (PATHOLOGY)  
CONSULTANT PATHOLOGIST  
HOD PATHLAB



Note :-Laboratory Investigations are subjected to variations depending upon the patient's condition, Sample collection, ambient temperature and kit used during test. Any discrepancy noted in test may be referred back to the lab for remedial action.

**DEPARTMENT OF PATHOLOGY**

|   |  |
|---|--|
| <b>Patient Name</b> : Mr. BALWANT SINGH DAHYIA    | <b>Requisition Date &amp; Time</b> : 13/08/2022 10.20 AM   |
| <b>UHID</b> : 33775                               | <b>Sample Collection Dt.&amp;Tm.</b> : 13/08/2022 01:16 PM |
| <b>Age/Sex</b> : 53 Years 2 Months 25 Days / Male | <b>Sample Receiving Dt.&amp;Tm.</b> : 13/08/2022 01:16 pm  |
| <b>Type</b> : OPD                                 | <b>Reporting Dt. &amp; Tm</b> : 13/08/2022 3.48 PM         |
| <b>TPA/Corporate</b> :                            | <b>Sample ID</b> : 94319                                   |
| <b>IP No.</b> :                                   | <b>Bill/Req. No.</b> : 22239947                            |
| <b>ROOMTYPE</b> :                                 | <b>Referral Doctor</b> : Dr.R.M.O                          |

**SERUM CREATININE**

| Tests            | Results | Reference Range | Units | Method           | Specimen Type |
|------------------|---------|-----------------|-------|------------------|---------------|
| SERUM CREATININE | 0.87    | 0.6 - 1.40      | mg/dL | Alkaline Picrate | Serum         |

\*Results of these tests should always be interpreted in conjunction with patients medical history, clinical presentation and other findings.

\*Performed on fully Automated Dimension X-Pand plus BioChemistry Analyser.

\*External Quality Control by Biorad Laboratory.

\*\*\*\*\* END OF THE REPORT \*\*\*\*\*

DR.BHAVANA CHAUHAN  
MBBS,MD (MICROBIOLOGY)  
CONSULTANT MICROBIOLOGIST

DR.NISHA  
MBBS,MD (MICROBIOLOGY)  
CONSULTANT MICROBIOLOGIST

Dr. NEHA  
MBBS, MD (PATHOLOGY)  
CONSULTANT PATHOLOGIST

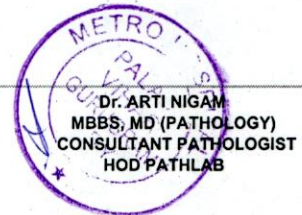

Note :-Laboratory Investigations are subjected to variations depending upon the patient's condition, Sample collection, ambient temperature and kit used during test. Any discrepancy noted in test may be referred back to the lab for remedial action.

67 bpm  
- / - mmHg

13.08.2022 12:19:23  
METRO HOSPITAL  
PALAM VIHAR  
HARYANA

Dr. BACWANK SINGH  
Dr. AGC. S.S. SINGH

Normal sinus rhythm  
Moderate voltage criteria for LVH, may be normal variant  
Nonspecific ST abnormality  
Abnormal ECG

QRS 82 ms  
QT / QTcBaz 370 / 390 ms  
PR 132 ms  
P 88 ms  
RR / PP 892 / 895 ms  
P / QRS / T 48 / 11 / 49 degrees

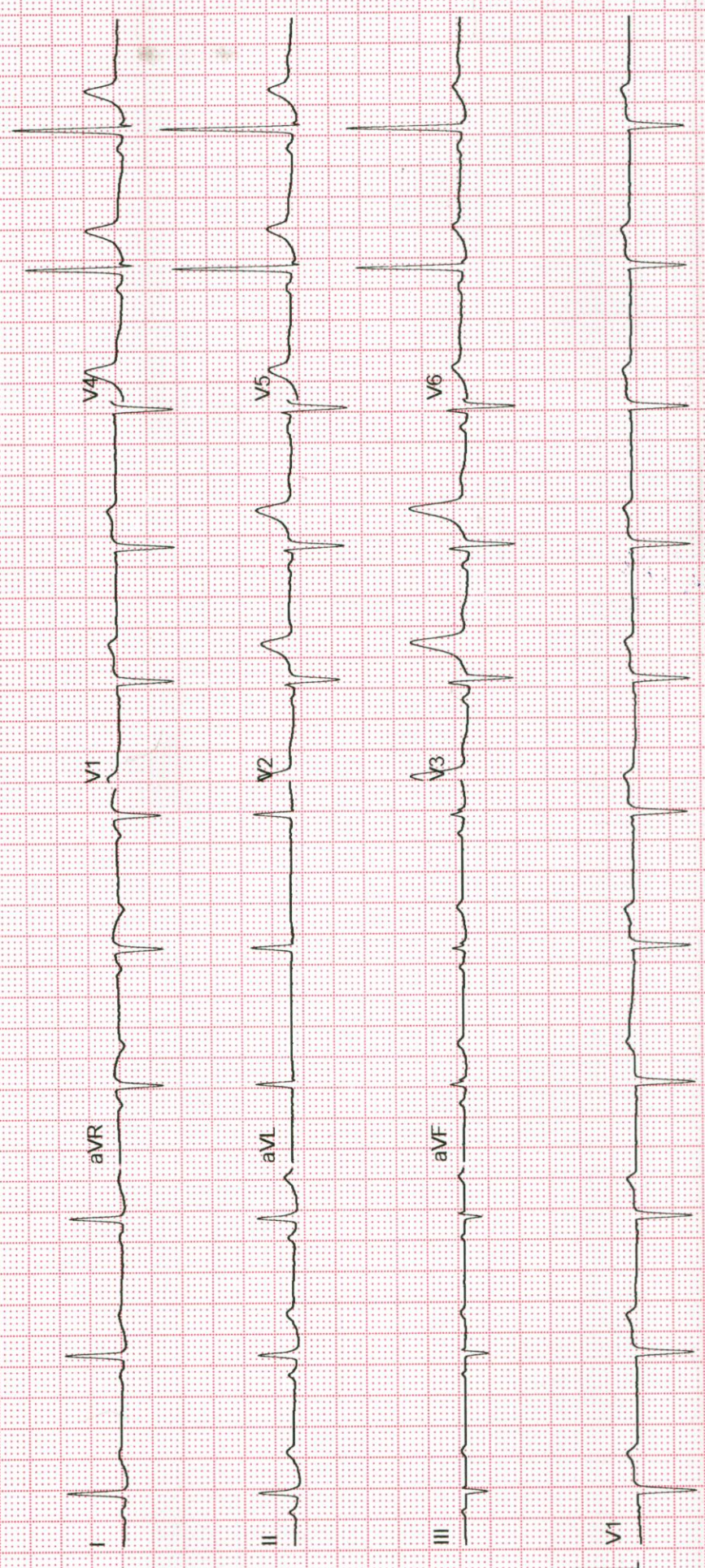

by PARK GROUP OF HOSPITALS

|              |                                 |                    |              |          |
|--------------|---------------------------------|--------------------|--------------|----------|
| Patient Name | Mr BALWANT SINGH DAHYIA         | Collection Dt.&Tm. | : 13/08/2022 | 10.20 AM |
| Reg No       | 33775                           | Uploading Dt.&Tm.  | : 13/08/2022 | 10.20 AM |
| Age/Sex      | 53 Years 2 Months 25Days / Male | Printing Dt.&Tm.   | : 15/08/2022 | 11.35 AM |
| Ref. Doctor  | Self                            | Req. No.           | : 22239947   |          |
| Type         | OPD                             | Consultant Doctor  | : Dr. R.M.O  |          |

**CHEST PA**

No parenchymal lung lesion seen.

Both domes of diaphragm are normal.

Both costophrenic angles are normal.

Both hila are normal.

Cardiac shape & size normal.

**IMPRESSION : NORMAL STUDY.**

**PLEASE CORRELATE CLINICALLY.**



**Dr. Sonali Sharma**

**MD, Consultant Radiology**

**Dr. Rajbir Singh Chauhan**

**Sr. Consultant & Head Radiology**

H-Block, Palam Vihar, Gurugram - 122017 | Ph.: 0124-4777000, Mobile No.: 9891424242, 9335068001

(This is only professional opinion and not the diagnosis, Please correlate clinically)

|              |                                 |                    |              |          |
|--------------|---------------------------------|--------------------|--------------|----------|
| Patient Name | MR. BALWANT SINGH DAHYIA        | Collection Dt.&Tm. | : 13/08/2022 | 10.20 AM |
| Reg No       | 33775                           | Uploading Dt.&Tm.  | : 13/08/2022 | 10.20 AM |
| Age/Sex      | 53 Years 2 Months 25Days / Male | Printing Dt.&Tm.   | : 13/08/2022 | 11.53 AM |
| Ref. Doctor  | Self                            | Req. No.           | : 22239947   |          |
| Type         | OPD                             | Consultant Doctor  | : Dr. R.M.O  |          |

**ULTRASOUND UPPER ABDOMEN**

**Liver:** Liver is normal in size and shows grade I fatty changes . No focal lesion seen. Intrahepatic biliary radicals are normal.

**Gall Bladder:** Gall bladder is distended. No calculus seen. Gall bladder shows normal wall thickness. CBD and Portal Vein are normal.

**Pancreas:** Pancreas is normal in size, shape and echotexture. No peri-pancreatic collection seen.

**Spleen:** Spleen is normal in size , shape and echotexture.

**Kidneys:** Both kidneys are normal in size, shape and site. Echotexture of sinus and cortex is normal. No pelvi-calyceal dilatation seen. No calculus/ mass lesion seen. Cortico-medullary differentiation maintained.

**Urinary Bladder:** Urinary bladder is distended and shows normal wall thickness. No calculus/ mass lesion seen.

**Prostate:-** Prostate is enlarged in size (5.3 x 5.0 x 4.7 vol. 66.9 cc).

No free fluid seen

**IMPRESSION:**

- Fatty liver.
- Grade III prostatomegaly.

ADV.: Clinico-Lab correlation

Dr. Sonali Sharma  
MD. Consultant Radiology  
HMC Regn. No. 19480

  
Dr. Rajbir Singh Chauhan  
Sr. Consultant & Head Radiology  
HMC Regn. No. 3527