



Summary

Hope ICU Hospital Jabalpur MP
1505 Wright Town Jabalpur
2222275/Smita Paul 43 Yrs/Female 62 Kg/154 Cms
Date: 26-Aug-2023 11:54:25 AM

Ref.By : DR SANJAY KHANNA
Medication :
Objective :

Protocol : BRUCE
History :

Stage	StageTime (Min:Sec)	PhaseTime (Min:Sec)	Speed (mph)	Grade (%)	METs	H.R. (bpm)	B.P. (mmHg)	R.P.P. x100	PVC	Comments
Supine					1.0	93	120/80	111	-	
Standing					1.0	93	120/80	111	-	
HV					1.0	93	120/80	111	-	
ExStart					1.0	99	120/80	118	-	
Stage 1	3:00	3:01	1.7	10.0	4.7	131	130/80	170	-	
Stage 2	3:00	6:01	2.5	12.0	7.1	141	140/80	197	-	
PeakEx	1:07	7:08	3.4	14.0	8.3	154	150/90	231	-	
Recovery	1:00		0.0	0.0	1.2	125	150/90	187	-	
Recovery	2:00		0.0	0.0	1.0	104	140/90	145	-	V1
Recovery	3:00		0.0	0.0	1.0	104	130/90	135	-	

STL 0.5 mm/Div
1 2PR

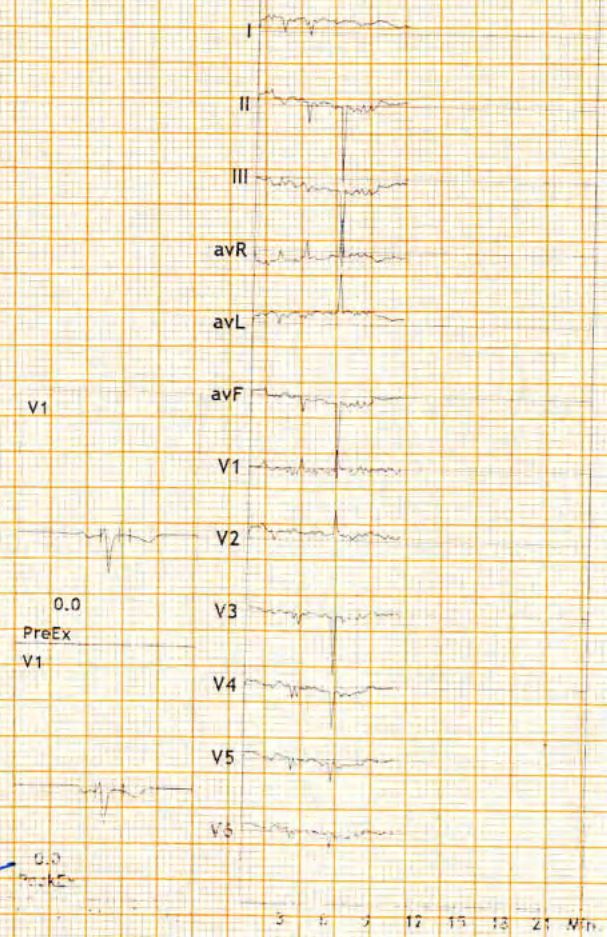

Findings :

Exercise Time :07:08
Max HR Attained :154 bpm 87% of Max Predictable HR 177
Max BP : 150/90(mmHg)
Max WorkLoad attained :8.3(Fair Effort Tolerance)

Stress Test is Negative for Exercise Induced Ischemic Heart Disease

Dr. Pushpraj Patel
MD, DNB (Cardiology) FSCAI (USA)
Interventional Cardiologist
Reg. No. MP8585

Sharma
DR. SANJAY KHANNA
MBBS, MD
REG. NO.-6776
HOPE ICU HOSPITAL, JABALPUR

Advice/Comments:



12 Lead + Median

Hope ICU Hospital Jabalpur MP
1505 Wright Town Jabalpur

2222275/Smita Paul
43 Yrs/Female
62 Kg/154 Cms
Date: 26-Aug-2023-11:54:25 AM

HR: 104 bpm
METS: 1.0
BP: 130/90

MPHR: 58% of 177
Speed: 0.0 mph
Grade: 0.0%

Raw ECG
BRUCE
(1.0-100)/Hz

Ex Time 07:08
BLC : On
Notch : On
Recovery(3:00)
10.0 mm/mV
25 mm/Sec.

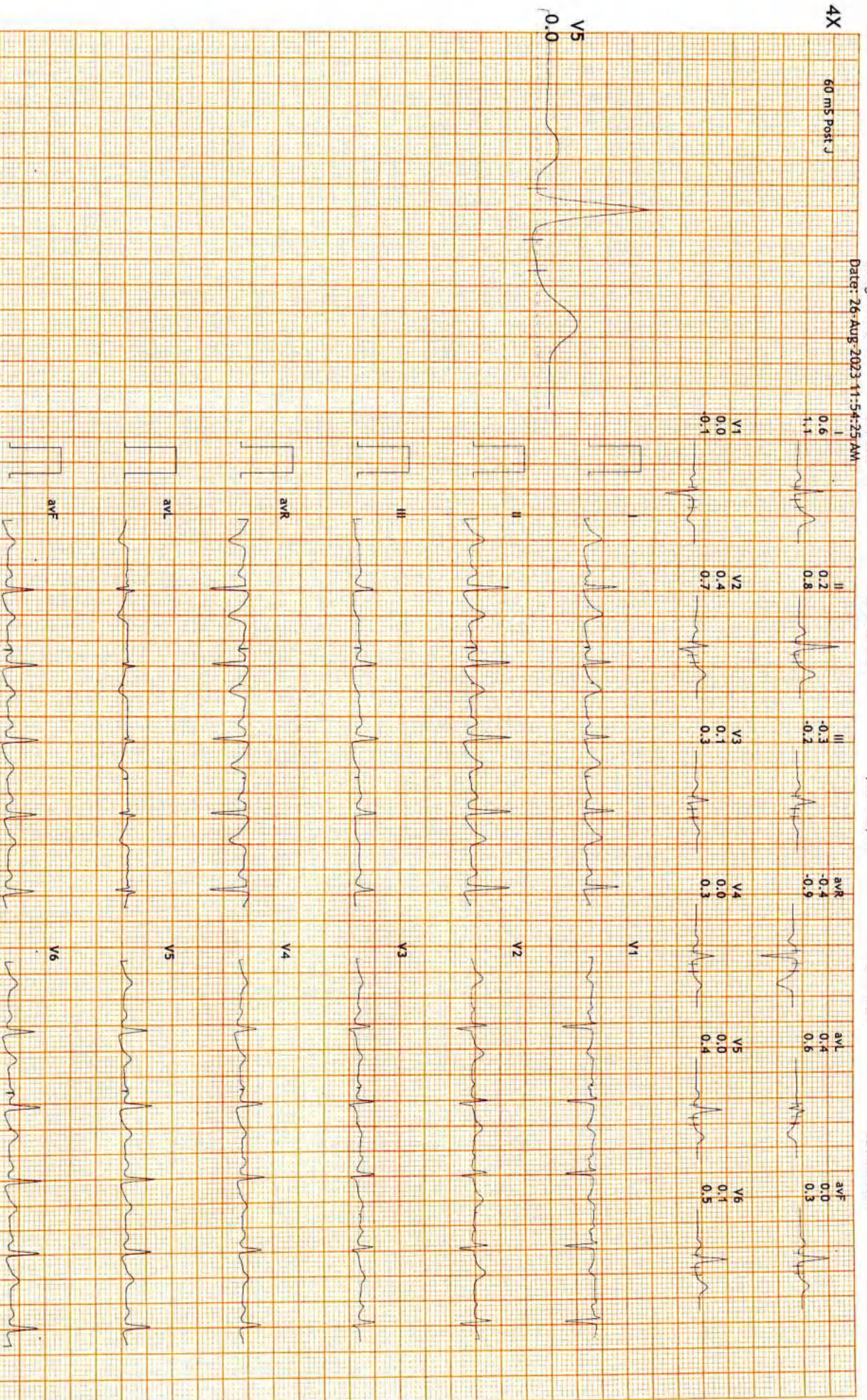



12 Lead + Median

Hope ICU Hospital Jabalpur MP
1505 Wright Town Jabalpur

2222275/Smita Paul
43 Yrs/Female
62 Kg/154 Cms
Date: 26-Aug-2023 11:54:25 AM

HR: 104 bpm
METs: 1.0
BP: 140/90

MPHR: 58% of 177
Speed: 0.0 mph
Grade: 0.0%

Raw ECG
BRUCE
(1.0-100)Hz

Ex Time 07:08
BLC : On
Notch : On
Recovery(2:00)
10.0 mm/mV
25 mm/Sec.

4X 60 ms Post-J

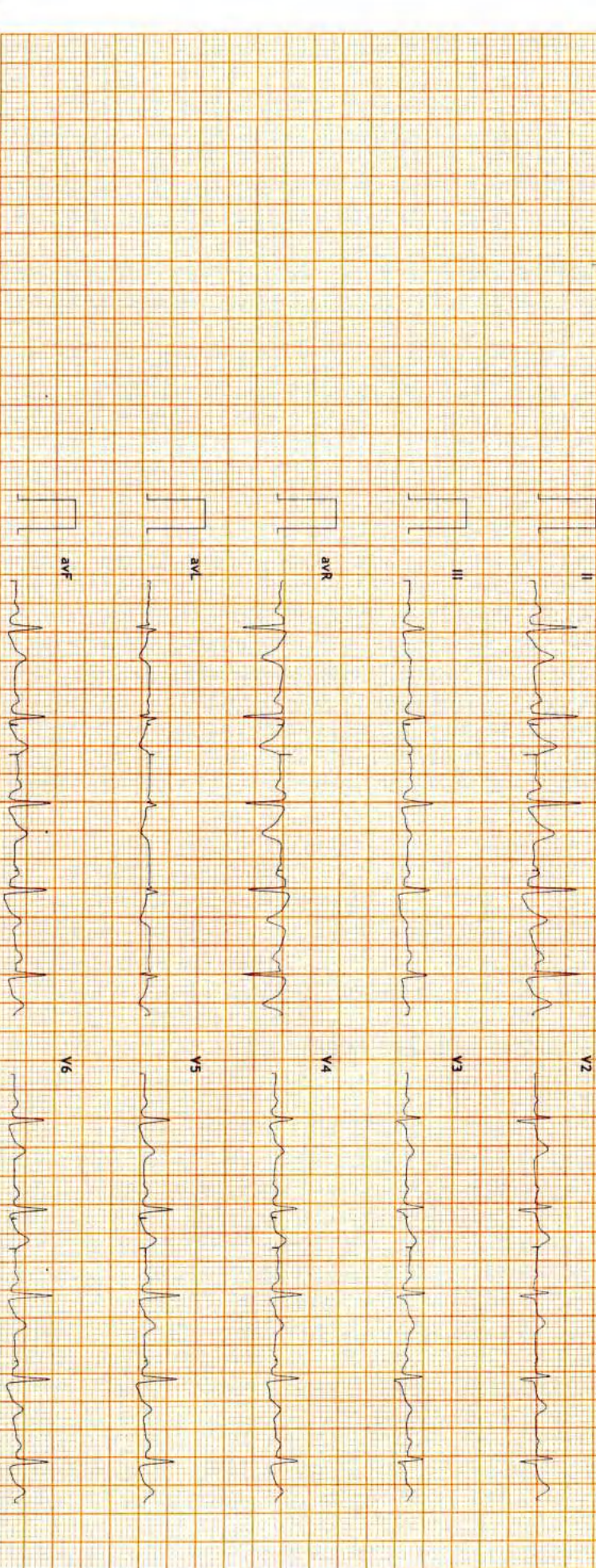



12 Lead + Median

Hope ICU Hospital Jabalpur MP
1505 Wright Town Jabalpur

2222275/Smita Paul
43 Yrs/Female
62 Kg/154 Cms
Date: 26-Aug-2023 11:54:25 AM

HR: 125 bpm
METS: 1.2
BP: 150/90
MPHR: 70% of 177
Speed: 0.0 mph
Grade: 0.0%

Raw ECG
BRUCE
(1.0-100)HZ
Ex Time 07:08
BLC : On
Notch : On

Recovery(1:00)
10.0 mm/mV
25 mm/Sec.

4X 60 mS Post J

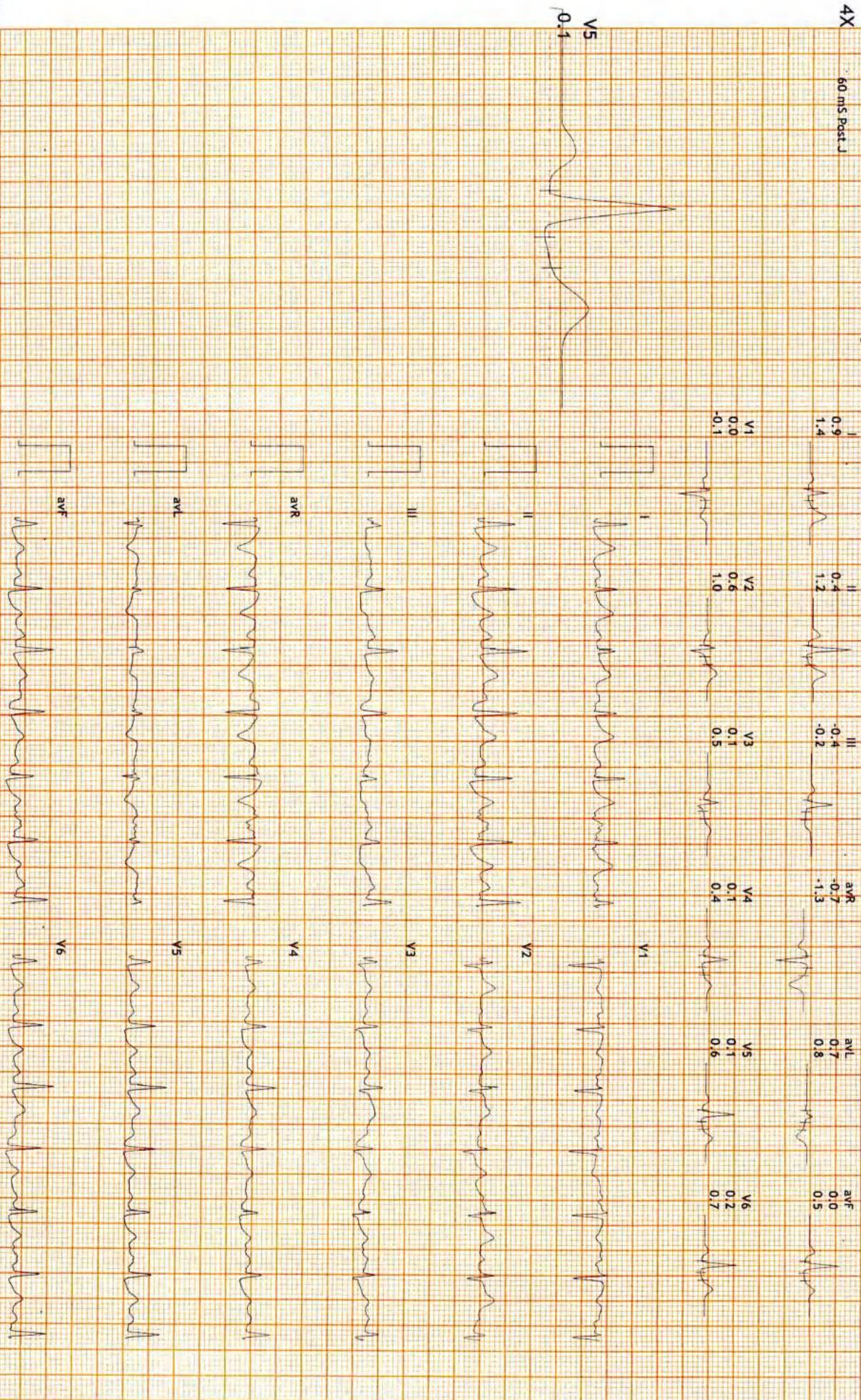



12 Lead + Median

Hope ICU Hospital Jabalpur MP
1505 Wright Town Jabalpur

2222275/Smita Paul
43 Yrs/Female
62 Kg/154 Cms
Date: 26-Aug-2023 11:54:25 AM

HR: 154 bpm
METS: 8.3
BP: 150/90
MPHR: 87% of 177
Speed: 3.4 mph
Grade: 14.0%

Raw ECG
BRUCE
(1.0-100)Hz
Ex Time 07:07
BLC : On
Notch : On

BRUCE:PeakEx(1:07)
10.0 mm/mv
25 mm/Sec.

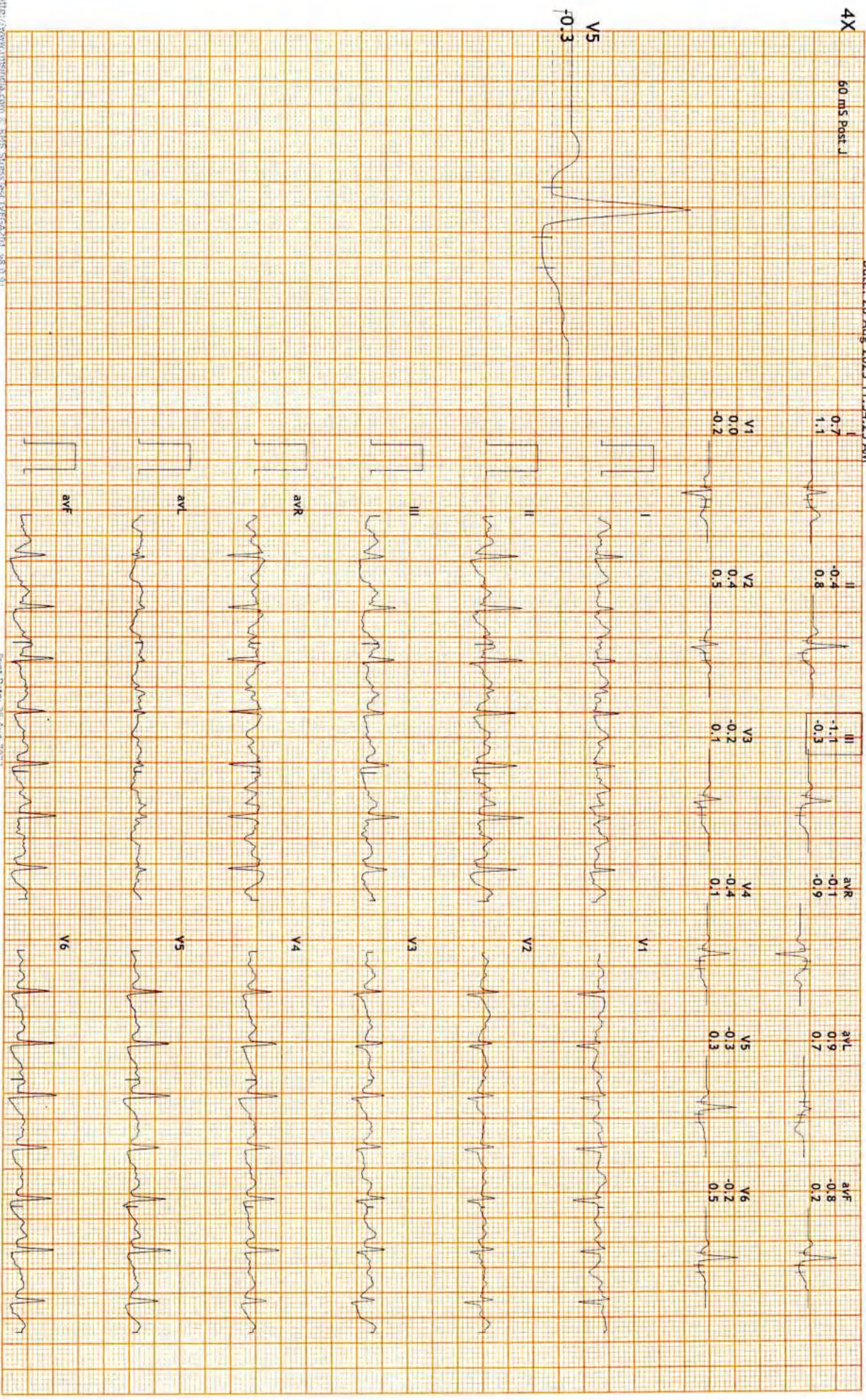



12 Lead + Median

2222275/Smita Paul
43 Yrs/Female
62 Kg/154 Cms
Date: 26-Aug-2023 11:54:25 AM

HR: 141 bpm
METS: 7.1
BP: 140/80

MPHR: 79% of 177
Speed: 2.5 mph
Grade: 12.0%

Hope ICU Hospital Jabalpur MP
1505 Wright Town Jabalpur
Raw ECG
BRUCE
(1.0-100)Hz

Ex Time 06:00
BLC : On
Notch : On
BRUCE: Stage 2(3:00)
10.0 mm/mV
25 mm/Sec.

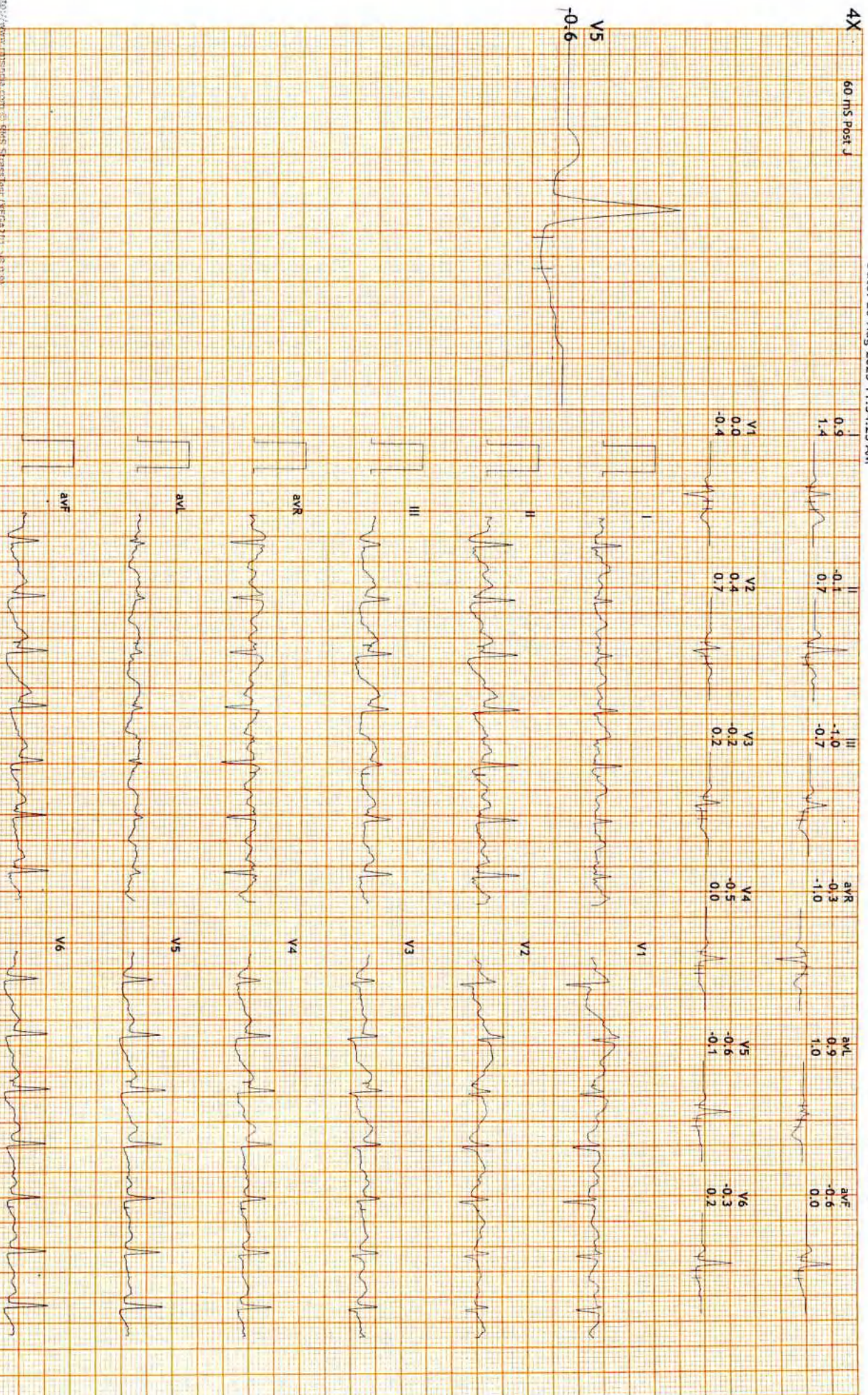



12 Lead + Median

2222275/Smita Paul
43 Yrs/Female
62 Kg/154 Cms
Date: 26-Aug-2023 11:54:25 AM

HR: 131 bpm
METS: 4.7
BP: 130/80

MPHR: 74% of 177
Speed: 1.7 mph
Grade: 10.0%

Hope ICU Hospital Jabalpur MP
1505 Wright Town Jabalpur
Raw ECG
BRUCE
(1.0-100)Hz

Ex Time 03:00
BLC :On
Notch :On
BRUCE:Stage 1(3:00)
10.0 mm/mV
25 mm/Sec.

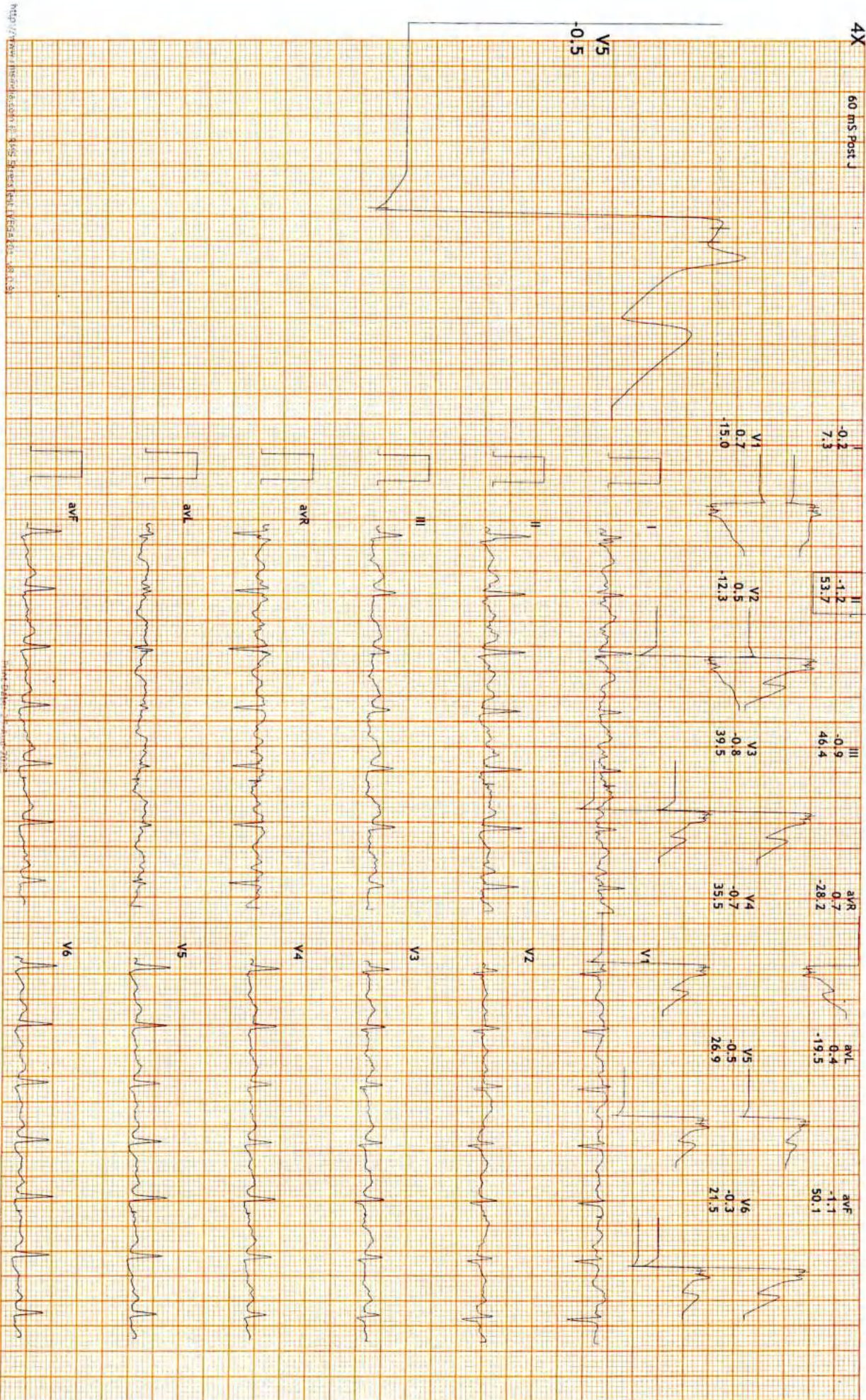



12 Lead + Median

2222275/Smita Paul
43 Yrs/Female
62 Kg/154 Cms
Date: 26-Aug-2023 11:54:25 AM

HR: 99 bpm
METS: 1.0
BP: 120/80
MPHR: 55% of 177
Speed: 0.0 mph
Grade: 0.0%

Hope ICU Hospital Jabalpur MP
1505 Wright Town Jabalpur
Raw ECG
BRUCE
(1.0-100)Hz
Ex Time 00:41
BLC : On
Notch : On

EXStart
10.0 mm/mV
25 mm/Sec.

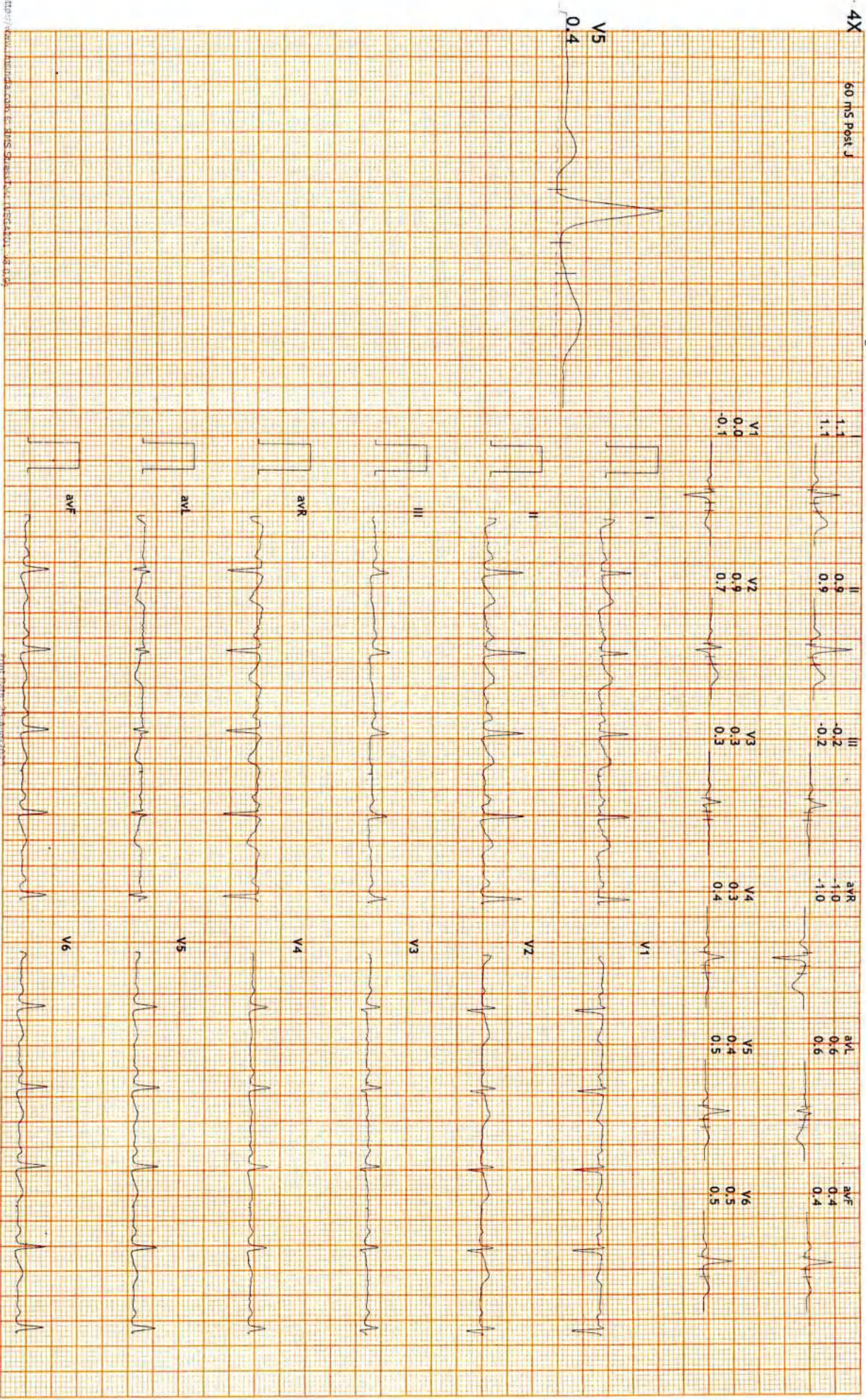



12 Lead + Median

2222275/Smita Paul
43 Yrs/Female
62 Kg/154 Cms
Date: 26-Aug-2023 11:54:25 AM

HR: 93 bpm
METs: 1.0
BP: 120/80

MPHR: 52% of 177
Speed: 0.0 mph
Grade: 0.0%

Hope ICU Hospital Jabalpur MP
1505 Wright Town Jabalpur

Raw ECG
BRUCE
(1.0-100)Hz

Ex Time 00:37
BLC : On
Notch : On

HV
10.0 mm/mV
25 mm/Sec.

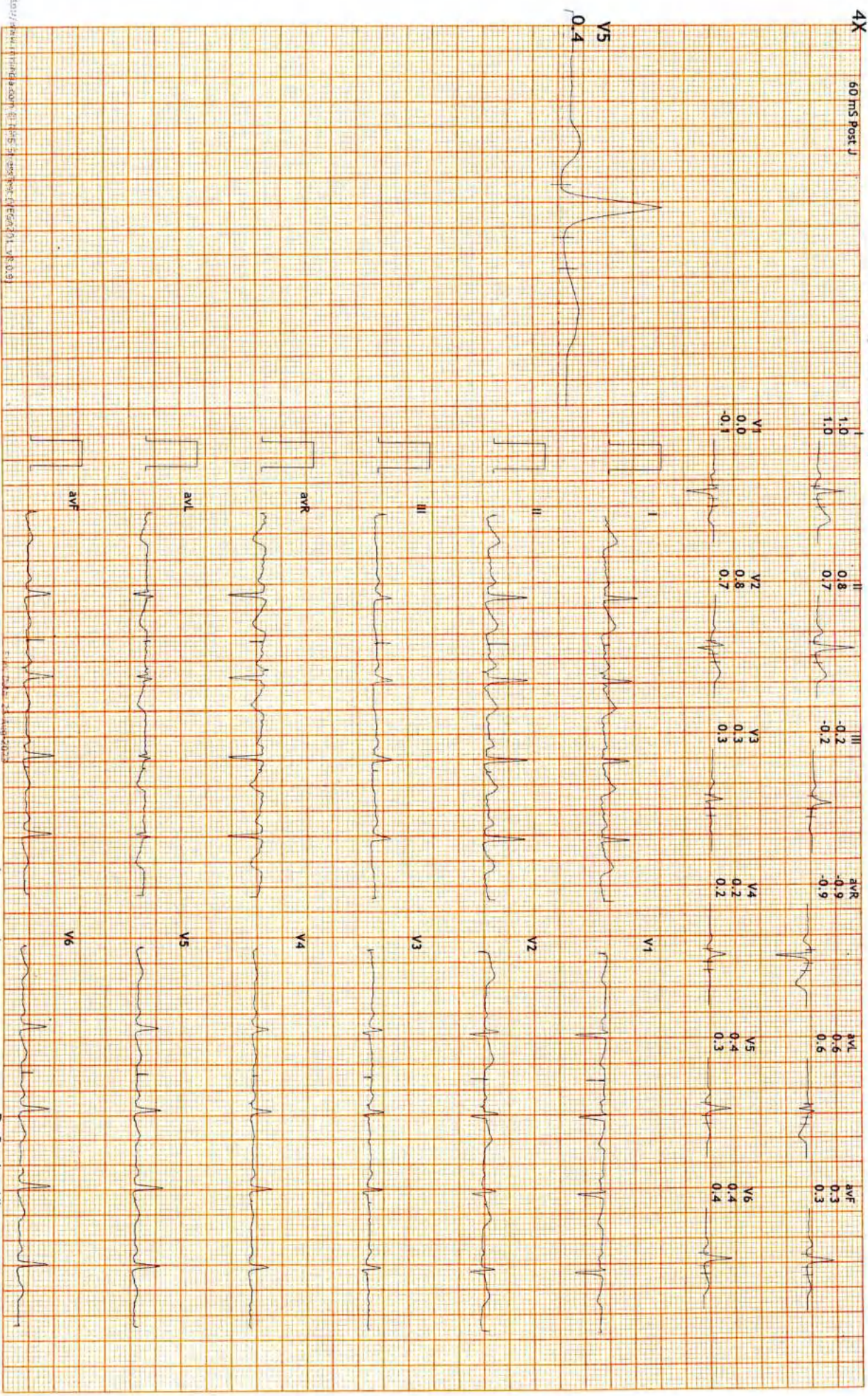

SHIVAM ENTERPRISES, JBP. 9425325379

Dr Sanjay Khanna / Dr. Pushpraj Patel



12 Lead + Median

222275/Smita Paul
43 Yrs/Female
62 Kg/154 Cms
Date: 26-Aug-2023 11:54:25 AM

HR: 93 bpm
METS: 1.0
BP: 120/80

MPHR: 52% of 177
Speed: 0.0 mph
Grade: 0.0%

Hope ICU Hospital Jabalpur MP
1505 Wright Town Jabalpur

Raw ECG
BRUCE
(1.0-100)Hz

Ex Time 00:33
BLC : On
Notch : On

Standing
10.0 mm/mV
25 mm/Sec.

4X 60 ms Post J

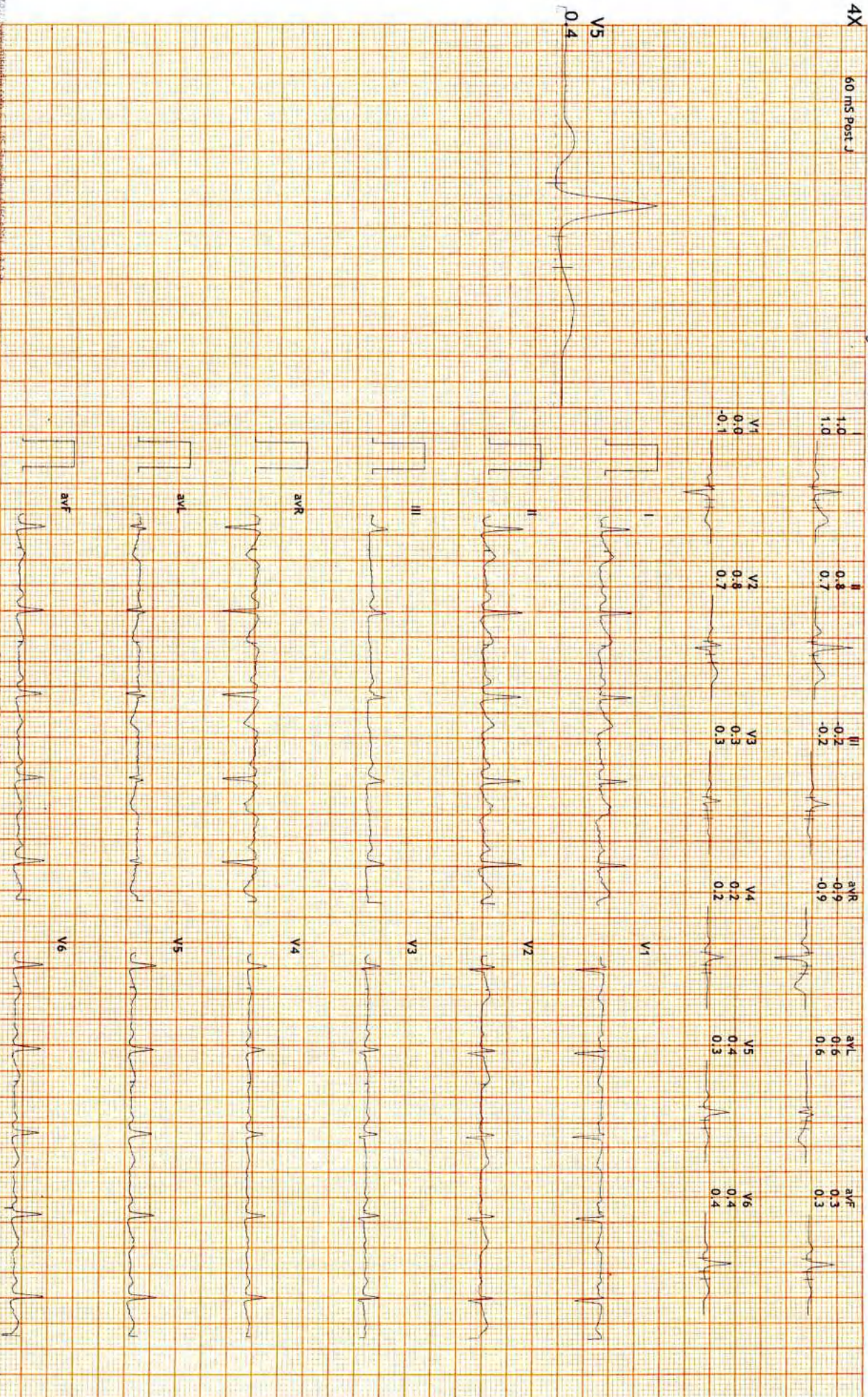



12 Lead + Median

2222275/Smita Paul
43 Yrs/Female
62 Kg/154 Cms
Date: 26-Aug-2023 11:54:25 AM

HR: 93 bpm
METS: 1.0
BP: 120/80

MPHR: 52% of 177
Speed: 0.0 mph
Grade: 0.0%

Hope ICU Hospital Jabalpur MP
1505 Wright Town Jabalpur

Raw ECG
BRUCE
(1.0-100)Hz

Ex Time 00:30
BLC :On
Notch :On

Supine
10.0 mm/mV
25 mm/Sec.

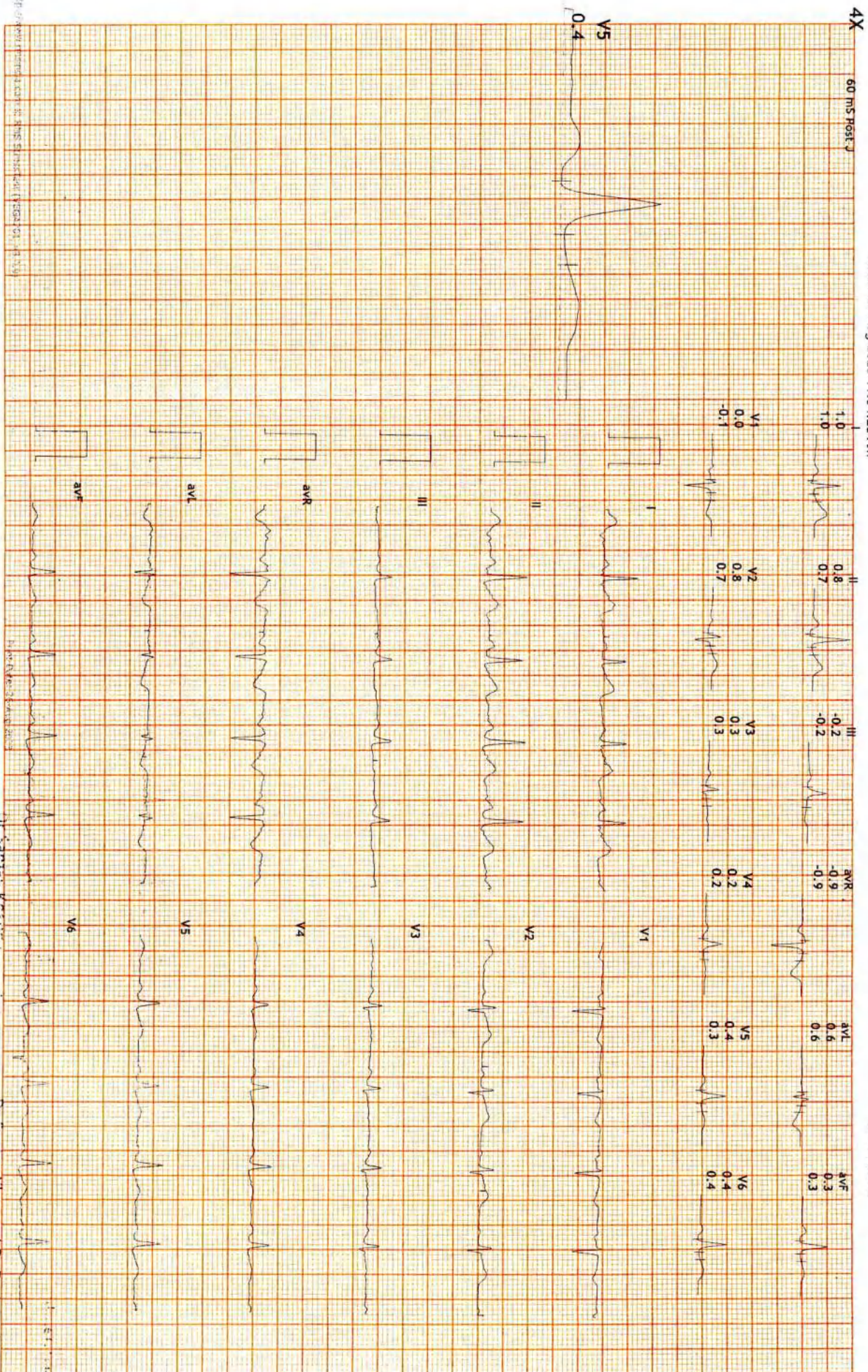

HOPE ICU & ADVANCED CRITICAL CARE HOSPITAL

1505, Wright Town, Near Keshav Kuti & Chanchala Bai College, JABALPUR- 482002 (M.P.)
(अस्पताल में ICU की सुविधा उपलब्ध नहीं है)



MEDICAL EXAMINATION REPORT

NAME: - MISS. SMITA PAUL

DATE: - 26-08-2023

B.P.	-	120/80	Pulse	-	87/min
Height	-	154cm	Weight	-	62kg
CHEST (Inhale)	-	98cm	CHEST (Exhale)	-	93cm
Abdomen	-	93cm	Waist	-	94cm
Hip	-	97cm	BMI	-	26.1

R. S. - NVB

CVS - S1 S2

CNS - NAD

P/A- No Organomegaly

OPINION:-

*Diabetic & Homequarantined for
COVID19 for 15 days
in 2020*

DR. SANJAY KHANNA
MBBS, MD
REG. NO.- 6776
HOPE ICU HOSPITAL, JABALPUR

DR. SANJAY KHANNA

NAME: MISS. SMITA PAUL AGF-43V/F ECG REPORT DATE- 26-08-2023

BPL

III

II

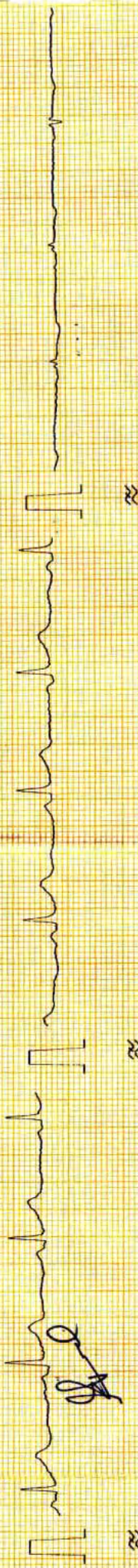

BPL

aVF

aVL

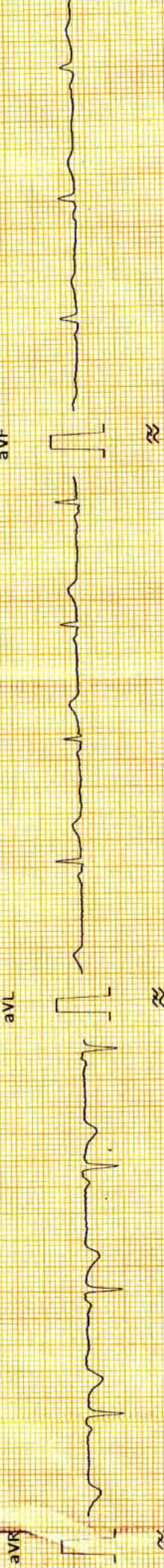

BPL

v5

v2

v1

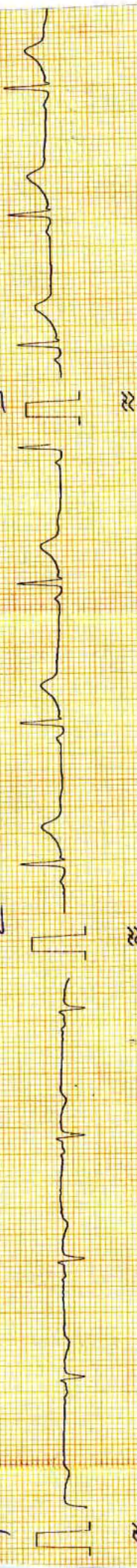

BPL

v6

v5

v4

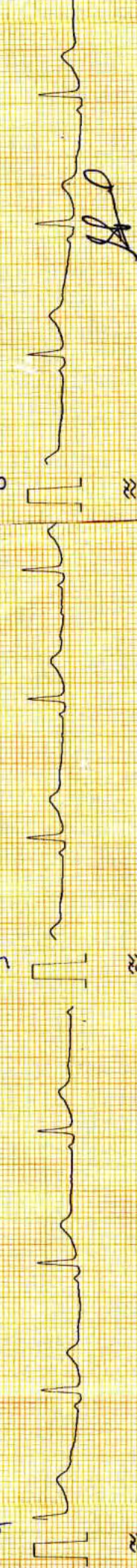

CARDIART

CARDIART

NAME:- MISS. SMITA PAUL AGE-43Y/F ECG REPORT DATE- 26-08-2023

AURICULAR RATE- 71/min
VENTICULAR RATE- 71/min
AXIS- NAD
RHYTHM- Regular

PR- Normal
QRS- Normal
ST- Is selective
T- ↓ III, V₁
Q- Absent

WNL at Rest

DR. SANJAY KHANNA

MBBS, MD

REG. NO.- 6776

HOPE ICU HOSPITAL, JABALPUR

Hosp. Regn. No. 457
Regn No. 6776

Mobile No. : 98261-66423
8103927563

HOPE ICU & ADVANCED CRITICAL CARE HOSPITAL

1505, Wright Town, Near Keshav Kuti & Chanchala Bai College, JABALPUR- 482002 (M.P.)
(अस्पताल में ICU की सुविधा उपलब्ध नहीं है)

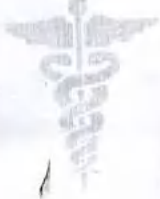

NAME: - MS. SMITA PAUL

DATE: - 26-08-2023

XRAY CHEST (PA)

- Bilateral lung fields are clear. No evidence of obvious consolidation.
- Cardiac shadow appears normal. Cardio thoracic ratio normal.
- Bilateral hilum appears normal.
- Bilateral costophrenic angle clear and domes are normal
- Aortic knuckle normal
- Rib cage appears grossly normal.
- Soft tissue shadow appears normal.

IMPRESSION: Chest X-ray reveals no significant abnormality.

Kindly correlate clinically.

DR. PALBHA KHANNA
CONSULTANT RADIOLOGIST
REG. NO. MP-27762

DR. SANJAY KHANNA
MBBS, MD
REG. NO.- 6776
HOPE ICU HOSPITAL JABALPUR

DR. SANJAY KHANNA

Hosp. Regn. No. 457
Regn No. 6776

Mobile No. : 98261-66423
8103927563

HOPE ICU & ADVANCED CRITICAL CARE HOSPITAL

1505, Wright Town, Near Keshav Kuti & Chanchala Bai College. JABALPUR- 482002 (M.P.)
(अस्पताल में ICU की सुविधा उपलब्ध नहीं है)



NAME: - MISS. SMITA PAUL

DATE: - 26-08-2023

ULTRASOUND WHOLE ABDOMEN

Liver is normal in size, outline and shows **grade I fatty changes**. No evidence of intrahepatic biliary radicals dilatation. Portal vein is normal.

Gall Bladder Shows normal wall thickness. No evidence of pericholecystic edema. No calculi seen. Common bile duct is normal.

Spleen is normal in size, outline and echopattern.

Pancreas shows normal outline and echopattern. No evidence of peripancreatic fluid seen. Pancreatic duct appears normal.

Both Kidneys are normal in size, location and outline. Cortical echogenicity and cortico-medullary differentiation is well maintained. PCS is compact. No calculi seen.

Urinary Bladder is well distended with normal wall thickness. Lumen is clear. No calculi / mass lesion noted.

Uterus is normal in size

IMPRESSION: USG reveals

- Grade I fatty liver

Please correlate clinically.

DR. PALBHA KHANNA
CONSULTANT RADIOLOGIST
REG. NO. MP-27762

DR. SANJAY KHANNA
MBBS, MD
REG. NO.- 6776
HOPE ICU HOSPITAL, JABALPUR

DR. SANJAY KHANNA

HOPE ICU & ADVANCED CRITICAL CARE HOSPITAL

1505, Wright Town, Near Keshav Kuti & Chanchala Bai College, JABALPUR- 482002 (M.P.)
(अस्पताल में ICU की सुविधा उपलब्ध नहीं है)

OPHTHAL CHECKUP

NAME: - MISS. SMITA PAUL

DATE: - 26-08-2023

GROSS - NORMAL
EYELIDS / EYELASHES - NORMAL
SCHLERA - NORMAL
CORNEA - NORMAL
IRIS - NORMAL
PUPIL - REFLECTING TO LIGHT
VISION - RT-6/6 LT-6/6 WITH GLASSES
N-6 WITH GLASSES
LEFT EYE
(DISTANT VISION) - 6/12 WITHOUT GLASSES
RIGHT EYE
(DISTANT VISION) - 6/9 WITHOUT GLASSES
LEFT EYE
(NEAR VISION) - N-8 WITHOUT GLASSES
RIGHT EYE
(NEAR VISION) - N-8 WITHOUT GLASSES
COLOUR BLINDNESS - ABSENT
OPINION - NORMAL FINDINGS

JR. SANJAY KHANNA
MBBS, MD
REG. NO.-6776
HOPE ICU HOSPITAL, JABALPUR
DR. SANJAY KHANNA

Hosp. Regn. No. 457
Regn No. 6776

Mobile No. : 98261-66423
8103927563

HOPE ICU & ADVANCED CRITICAL CARE HOSPITAL

1505, Wright Town, Near Keshav Kuti & Chanchala Bai College, JABALPUR- 482002 (M.P.)
(अस्पताल में ICU की सुविधा उपलब्ध नहीं है)



GYNAECOLOGICAL CONSULTATION

NAME: - MISS. SMITA PAUL

DATE: - 26-08-2023

MENSTRUAL HISTORY :

CYCLES REGULAR

ON EXAMINATION

• PALLOR :

NOT PALE

• VITALS :

STABLE

• P/A :

SOFT NON TENDER

• P/V :

NAD

IMPRESSION - NO GYNAECOLOGICAL PROBLEM

DR. VANDANA KHANNA

DR. SANJAY KHANNA
MBBS, MD
REG. NO.- 6776
HOPE ICU HOSPITAL, JABALPUR

DR. SANJAY KHANNA

Hosp. Regn. No. 457
Regn No. 6776

Mobile No. : 98261-66423
8103927563

HOPE ICU & ADVANCED CRITICAL CARE HOSPITAL

1505, Wright Town, Near Keshav Kuti & Chanchala Bai College, JABALPUR- 482002 (M.P.)
(अस्पताल में ICU की सुविधा उपलब्ध नहीं है)



MEDICAL EXAMINATION REPORT

NAME: - MISS. SMITA PAUL

DATE: - 26-08-2023

B.P.	-	120/80	Pulse	-	87/min
Height	-	154cm	Weight	-	62kg
CHEST (Inhale)	-	98cm	CHEST (Exhale)	-	93cm
Abdomen	-	93cm	Waist	-	94cm
Hip	-	97cm	BMI	-	26.1

R. S. - NVB

CVS - S1 S2

CNS - NAD

P/A- No Organomegaly

OPINION:-

Diabetic

DR. SANJAY KHANNA
MBBS, MD
REG. NO.- 6776
HOPE ICU HOSPITAL, JABALPUR

DR. SANJAY KHANNA

भारत सरकार
Government of India



नाम
SMITA PAUL
जन्म तिथि DOB: 04/02/1980
लिंग GENDER: FEMALE

6007 2421 0016

UID: 8125 8214 3087 7923

मेरा आधार, मेरी पहचान

Handwritten signature

Unique Identification Authority of India

पता:
PAUL JAMES, SARADAR VARD NO.10, TAHS. SOHAGAPUR, SOHAGAPUR,
Hoshangabad,
Madhya Pradesh - 461771

Address:
PAUL JAMES, SARADAR VARD NO.10,
TAH. SOHAGAPUR, Sohagapur,
Hoshangabad,
Madhya Pradesh - 461771

6007 2421 0016

UID: 8125 8214 3087 7923

Handwritten signature

DR. SANJAY KHANNA
MBBS, MD
REG. NO.-6776
HOPE ICU HOSPITAL, JABALPUR

खन्ना पैथोलॉजी लैब एवं ब्लड बैंक

KHANNA PATHOLOGY LAB AND BLOOD BANK

1-4, Roopam Tower, Water Tank,

Near Hanuman Mandir & Chanchala Bai College

Wright Town, Jabalpur (M.P.) Mobile No. 9300092155

Lab Timings: 9.00 A.M. to 9.00 P.M. Sunday till 2.00 P.M.

Dr. Mrs. Vandana Khanna

REG NO. : OPD / 215

NAME : Ms. Smita Paul

REF. BY : Dr Sanjay khanna

AGE : 43 Years

SEX : Female

DATE : 26-Aug-23

HAEMATOTOLOGY

<u>TESTS</u>	<u>RESULTS</u>	<u>UNITS</u>	<u>REFERENCE RANGE</u>	<u>METHOD</u>
<u>COMPLETE BLOOD COUNT</u>				
HAEMOGLOBIN	: 12.0	gm/dl	11 - 15	
PCV	: 36.0	%	36 - 46	
<u>RBC Parameters</u>				
RBC Count	: 4.8	mil/cumm	3.8 - 4.8	
MCV	: 75	fl	83 - 101	
MCH	: 25	picograms	27 - 32	
MCHC	: 33.33	g/dl	31.5 - 34.5	
RDW-CV	: 13.6	%	11 - 15	
<u>WBC Parameters</u>				
WBC Count	: 9850	/cumm	4000 - 11000	
<u>Differential Count</u>				
Neutrophils	: 62	%	40 - 70	
Lymphocytes	: 34	%	20 - 40	
Eosinophil	: 02	%	1 - 6	
Monocytes	: 02	%	0 - 8	
Basophils	: 0	%	0 - 1	
Neutro to Lympho Ratio	: 1.82		0 - 2.9	
<u>Platelet Parameters</u>				
PLATELET COUNT	: 280000	/cmm	150000 - 450000	

All tests are done on fully automatic analyzers

BLOOD GROUP : A Rh Positive.

ESR (WESTERGREN'S METHOD)

Observed : 15 mm 1st Hr 1 - 20 Westergreen

End of Report

DR. VANDANA KHANNA
KHANNA PATHOLOGY LAB, JABALPUR
Reg. No. 370
Authorised By

Dr. Vandana Khanna

खन्ना पैथोलॉजी लैब एवं ब्लड बैंक

KHANNA PATHOLOGY LAB AND BLOOD BANK

14, Roopam Tower, Water Tank,

Near Hamuman Mandir & Chanchala Bai College

Wright Town, Jabalpur(M.P.) Mobile No.9300092155

Lab Timings:9.00A.M. to 9.00 P.M. Sunday till 2.00 P.M.

Dr. Mrs. Vandana Khanna

REG NO. : OPD / 215
NAME : Ms. Smita Paul
REF BY : Dr Sanjay khanna

AGE : 43 Years
SEX : Female
DATE : 26-Aug-23

THYROID FUNCTION TEST

<u>TESTS</u>	<u>RESULTS</u>	<u>UNIT</u>	<u>REFERENCE RANGE</u>	<u>METHOD</u>
T3 (Total)	: 98.4	ng/ml	80 - 200	Automated EIA
T4 (Total)	: 8.9	micro gm/dl	4.8 - 12.7	Automated EIA
TSH (Ultrasensitive)	: 2.2	micro IU/ml	0.54 - 5.30	Automated EIA

End of Report

Authorised By

Dr. Vandana Khanna

Pathologist

DR. VANDANA KHANNA
KHANNA PATHOLOGY LAB, JABALPUR
Reg. No. 370

खन्ना पैथोलॉजी लैब एवं ब्लड बैंक

KHANNA PATHOLOGY LAB AND BLOOD BANK

14, Roopam Tower, Water Tank,

Near Hamuman Mandir & Chanchala Bai College

Wright Town, Jabalpur (M.P.) Mobile No. 9300092155

Lab Timings: 9.00 A.M. to 9.00 P.M. Sunday till 2.00 P.M.

Dr. Mrs. Vandana Khanna

REG NO. : OPD / 215
NAME : Ms. Smita Paul
REF BY : Dr Sanjay khanna

AGE : 43 Years
SEX : Female
DATE : 26-Aug-23

VAGINAL AND CERVICAL CYTOLOGY

Vaginal Smear

Parabasal : Intermediate Superficial
Inflammatory cells : Neutrophil-
Macrophages-
(+)

Cervical Smear

Inflammatory cell : Neutrophils-
Macrophages-
(+)-

Comment : Cervix : No significant abnormality/cervicitis
cervical smear show mild inflammatory Response
No epithelial Dysplasia
No malignancy

End of Report

Authorised By

Dr. Vandana Khanna

Pathologist

DR. VANDANA KHANNA
KHANNA PATHOLOGY LAB, JABALPUR
Reg. No. 370

खन्ना पैथोलॉजी लैब एवं ब्लड बैंक

KHANNA PATHOLOGY LAB AND BLOOD BANK

14, Roopam Tower, Water Tank,

Near Hamuman Mandir & Chanchala Bai College

Wright Town, Jabalpur(M.P.) Mobile No.9300092155

Lab Timings:9.00A.M. to 9.00 P.M. Sunday till 2.00 P.M.

Dr. Mrs. Vandana Khanna

REG NO. : OPD / 215
NAME : Ms. Smita Paul
REF BY : Dr Sanjay khanna

AGE : 43 Years
SEX : Female
DATE : 26-Aug-23

URINE ANALYSIS REPORT

<u>TESTS</u>	<u>RESULTS</u>	<u>UNIT</u>	<u>REFERENCE RANGE</u>
<u>Physical Examination</u>			
Colour	: Pale Yellow		
Quantity	: 20 ml		
Appearance	: Clear		
Deposits	: Absent		
Specific gravity	: 1.015		1.005-1.035
Reaction (pH)	: Acidic		4.5-8.0
<u>Chemical Examination</u>			
Proteins	: Absent		Absent
Sugar	: 2.0%		Absent
Ketone Bodies	: Absent		Absent
Bilirubin	: Absent		Absent
Urobilinogen	: Normal		Absent
Blood	: Absent		Absent
<u>Microscopic Examination</u>			
RBC	: Nil	/hpf	0 - 2
PUS(WBC) Cells	: 0-2	/hpf	0 - 3
Epithelial Cells	: (+)		Absent
Casts	: Absent		Absent
Crystals	: Absent		Absent
Bacteria	: Absent		
Protozoa	: Absent		

End of Report

DR. VANDANA KHANNA
KHANNA PATHOLOGY LAB, JABALPUR
Reg. No. 370

Authorised By

Dr. Vandana Khanna

खन्ना पैथोलॉजी लैब एवं ब्लड बैंक

KHANNA PATHOLOGY LAB AND BLOOD BANK

14, Roopam Tower, Water Tank,

Near Hanuman Mandir & Chanchala Bai College

Wright Town, Jabalpur (M.P.) Mobile No. 9300092155

Lab Timings: 9.00 A.M. to 9.00 P.M. Sunday till 2.00 P.M.

Dr. Mrs. Vandana Khanna

REG NO. : OPD / 215

AGE : 43 Years

NAME : Ms. Smita Paul

SEX : Female

REF. BY : Dr Sanjay khanna

DATE : 26-Aug-23

BIOCHEMISTRY

<u>TESTS</u>	<u>RESULTS</u>	<u>UNITS</u>	<u>REFERENCE RANGE</u>	<u>METHOD</u>
GLYCOSYLATED HAEMOGLOBIN (HBA 1C)				
HbA1C Result	: 12.8		Non Diabetic 4%-5.6%, PreDiabetic 5.7-6.4%, Diabetic 6.5 > 6.5	Automated Immunofluorescence
Estimated Average Glucose (EAG)	: 320.66	mg/dl		Calculated

End of Report

Authorised By

Dr. Vandana Khanna

Pathologist

DR. VANDANA KHANNA
KHANNA PATHOLOGY LAB, JABALPUR
Reg. No. 370

खन्ना पैथोलॉजी लैब एवं ब्लड बैंक

KHANNA PATHOLOGY LAB AND BLOOD BANK

14, Roopam Tower, Water Tank,

Near Hamuman Mandir & Chanchala Bai College

Wright Town, Jabalpur(M.P.) Mobile No.9300092155

Lab Timings, 9.00 A.M. to 9.00 P.M. Sunday till 2.00 P.M.

Dr. Mrs. Vandana Khanna

REG NO. : OPD / 215

AGE : 43 Years

NAME : Ms. Smita Paul

SEX : Female

REF. BY : Dr Sanjay khanna

DATE : 26-Aug-23

BIOCHEMISTRY

TESTS	RESULTS	UNITS	REFERENCE RANGE	METHOD
PLASMA GLUCOSE, FASTING	: 257	mg/dl	65 - 110	GOD.PAP
PLASMA GLUCOSE, POST-PRANDIAL	: 383	mg%	80 - 140	GOD.POD
SERUM CREATININE	: 1.3	mg/dl	0.8 - 1.4	Jaffe Kinetic
SERUM URIC ACID	: 5.1	mg/dl	2.6 - 6.0	Uricase Enzymatic
<u>LIVER FUNCTION TEST.</u>				
Bilirubin- Total	: 0.76	mg/dl	0.2 - 1.2	Modified Tab
Bilirubin- Direct	: 0.3	mg/dl	0.1 - 0.4	Diazo (SA)
Bilirubin- Indirect	: 0.46	mg/dl	0.2 - 1.0	Calculated
SGPT	: 28	IU/L	0 - 40	Kinetic-IFCC
SGOT	: 24	IU/L	0 - 35	Kinetic-IFCC
Alkaline Phosphatase	: 120	IU/l	25 - 140	Kinetic DGKC-SCE
Total Protein	: 6.8	gm/dl	6 - 8	Direct Biuret Method
Albumin	: 3.7	gm/dl	3.5 - 5.5	Bromocresol green
Globulin	: 3.1	gm/dl	0.8 - 3.6	Calculated
Albumin Globulin Ratio	: 1.19			Calculated
AUSTALIA	: Negative			LATEX
ANTIGEN(HBsAg)				

End of Report

Authorised By

Dr. Vandana Khanna

Pathologist

DR. VANDANA KHANNA
KHANNA PATHOLOGY LAB, JABALPUR
Reg. No. 370

खन्ना पैथोलॉजी लैब एवं ब्लड बैंक

KHANNA PATHOLOGY LAB AND BLOOD BANK

14.Roopam Tower, Water Tank,

Near Hanuman Mandir & Chanchala Bai College

Wright Town, Jabalpur(M.P.) Mobile No.9300092155

Lab Timings:9.00A.M. to 9.00 P.M. Sunday till 2.00 P.M.

Dr. Mrs. Vandana Khanna

REG NO. : OPD / 215

AGE : 43 Years

NAME : Ms. Smita Paul

SEX : Female

REF. BY : Dr Sanjay khanna

DATE : 26-Aug-23

BIOCHEMISTRY

TESTS	RESULTS	UNITS	REFERENCE RANGE	METHOD
<u>LIPID PROFILE</u>				
Serum Appearance	: Clear			
S. Cholesterol	: 209	mg/dl	125 - 200	CHOD-PAP
S. Triglycerides	: 138	mg/dl	25 - 150	GPO-TOPS
HDL Cholesterol	: 47	mg/dl	42 - 88	Selective Inhibition
LDL Cholesterol	: 134.4	mg/dl	85 - 130	Calculated
VLDL Cholesterol	: 27.6	mg/dl	10 - 50	Calculated
S.Cholesterol/HDL Ratio	: 4.45		3.0 - 6.0	Calculated
LDLC/HDL Ratio	: 2.86		2.5 - 3.5	Calculated

Note:

Lipid Profile RANGES AS PER NCEP-ATP III are:

Serum cholesterol (Total) :

Desirable : < 200 mg/dl, Borderline : 200 - 239 mg/dl, Elevated : \geq 240 mg/dl

Serum high density lipoprotein cholesterol(HDL) :

Low Risk : > 60 mg/dl, Borderline : 35- 60 mg/dl, High risk : \leq 35 mg/dl

Total cholesterol : HDL cholesterol ratio :

Low risk : 3.3-4.4, Average risk : 4.4-7.1, Moderate risk : 7.1-11.0, High risk : $>$ 11.0

Serum low density lipoprotein (LDL) cholesterol :

Desirable : 100 mg/dl, Borderline : 100- 159 mg/dl, Elevated : \geq 160 mg/dl

Triglycerides :

Desirable : 150 mg/dl, Borderline : 150- 199 mg/dl, High : 200 - 499 mg/dl, Very High : \geq 500 mg/dl

As per the Friedwald Equation, VLDL & LDL values are not applicable for triglyceride values above 400 mg/dl.

DR. VANDANA KHANNA
KHANNA PATHOLOGY LAB, JABALPUR
Reg. No. 370

खन्ना पैथोलॉजी लैब एवं ब्लड बैंक

KHANNA PATHOLOGY LAB AND BLOOD BANK

14, Roopam Tower, Water Tank,

Near Hanuman Mandir & Chanchala Bai College

Wright Town, Jabalpur (M.P.) Mobile No. 9300092155

Lab Timings: 9.00 A.M. to 9.00 P.M. Sunday till 2.00 P.M.

Dr. Mrs. Vandana Khanna

REG NO. : OPD / 215
NAME : Ms. Smita Paul
REF BY : Dr Sanjay khanna

AGE : 43 Years
SEX : Female
DATE : 26-Aug-23

BLOOD UREA NITROGEN

<u>TESTS</u>	<u>RESULTS</u>	<u>UNIT</u>	<u>REFERENCE RANGE</u>
BLOOD UREA NITROGEN	: 12	ml/dl	0 - 20

GAMMA GLUTAMYL

<u>TESTS</u>	<u>RESULTS</u>	<u>UNIT</u>	<u>REFERENCE RANGE</u>
GAMMA GLUTAMYL	: 33	U/L	0 - 50

End of Report

Authorised By

Dr. Vandana Khanna

Pathologist

Vandana Khanna
DR. VANDANA KHANNA
KHANNA PATHOLOGY LAB, JABALPUR
Reg. No. 370



एनयूआई डिजिटल पहचान प्रमाणिका

Unique Identification Authority of India

पता:
पाल जेम्स, सरदार वार्ड न.10, तह.सोहागपुर, सोहागपुर,
होशंगाबाद,
मध्य प्रदेश - 461771

Address:
PAUL JAMES, SARADAR VARD NO.10,
TAH .SOHAGAPUR, Sohagpur,
Hoshangabad,
Madhya Pradesh - 461771



QR Code with Photograph

6007 2421 0016
VID : 9125 8214 3887 7923



Help @ uidai.gov.in

www.uidai.gov.in



भारत सरकार

Government of India



सिमिता पाल

SMITA PAUL

जन्म तिथि/DOB: 04/02/1980

महिला/ FEMALE



6007 2421 0016

VID : 9125 8214 3887 7923

मेरा आधार, मेरी पहचान



 **GPS Map Camera**



Jabalpur, Madhya Pradesh, India

1505, beside KESHAV KUTI, Wright Town, Jabalpur, Madhya Pradesh

482002, India

Lat 23.166647°

Long 79.926163°

26/08/23 09:46 AM GMT +05:30

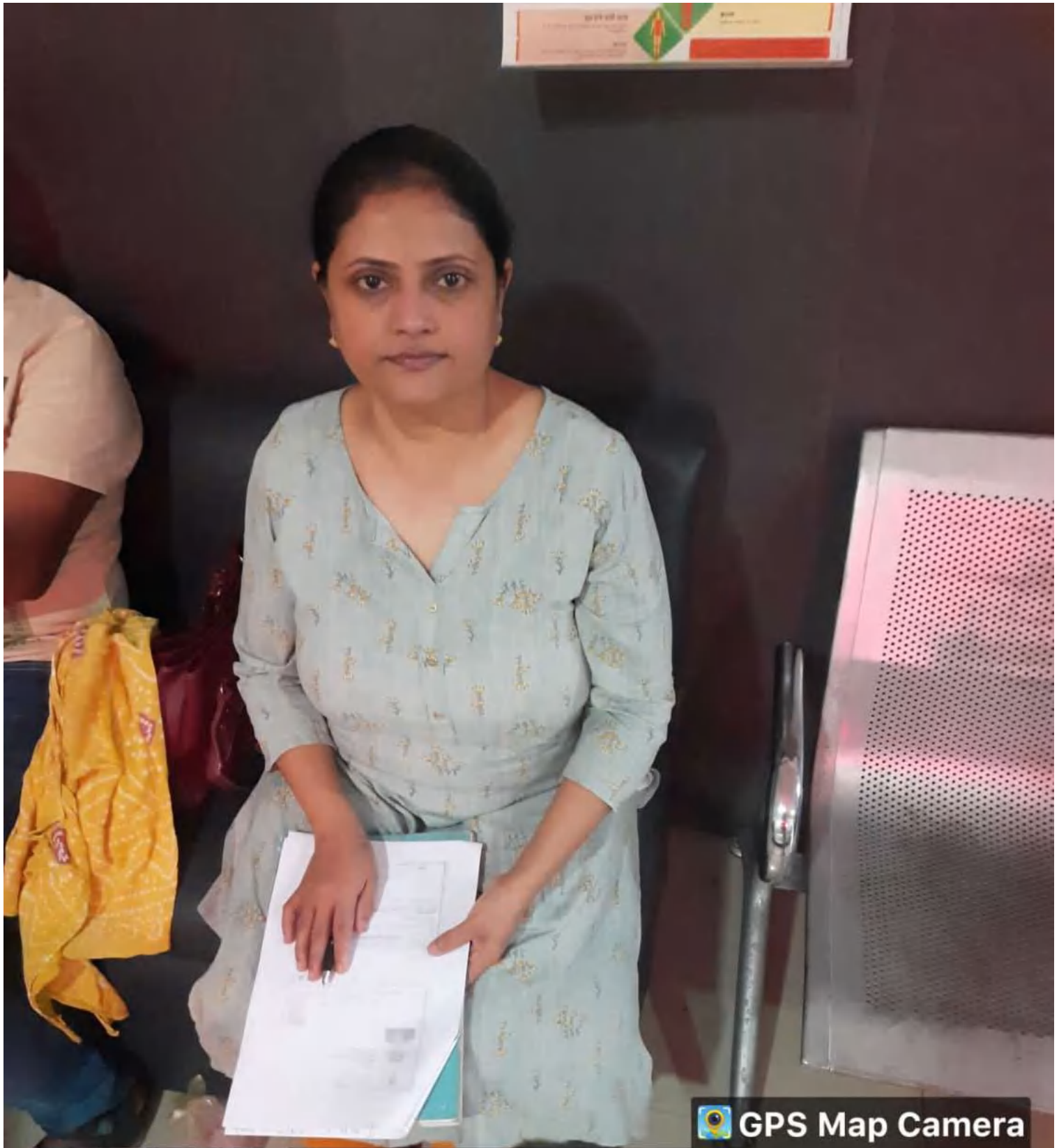

 **GPS Map Camera**

Jabalpur, Madhya Pradesh, India

1505, beside KESHAV KUTI, Wright Town, Jabalpur, Madhya Pradesh

482002, India

Lat 23.16666°

Long 79.926166°

26/08/23 09:46 AM GMT +05:30



Google