

SINGH PATH LAB
DEPARTMENT OF LABORATORY SCIENCES

Patient Name	Mr. AKHTAR SHAHID	Lab No	19780
UHID/IP No	11180 / 21840	Sample Date	24/12/2022 10:04AM
Age/Gender	51 Yrs/Male	Receiving Date	24/12/2022 12:13PM
Bed No/Ward	OPD	Report Date	24/12/2022 3:30PM
Referred By		Report Status	Final

BIOCHEMISTRY

Test Name	Result	Unit	Biological Ref. Range	Method
HBA1C				
GLYCOSYLATED Hb - (HbA1C)	4.7	%	< 6	
KIDNEY FUNCTION TEST (KFT)				
Sample: Serum				
UREA	28	mg/dl	19 - 43	
Creatinine	1.0	mg/dl	0.70 - 1.40	
Uric Acid	5.8	mg/dl	2.00 - 7.00	
Sodium (Serum)	149 H	mmol/L	135 - 145	
Potassium (Serum)	4.9	mmol/L	3 - 5	
Chloride (Serum)	108	mmol/L	98 - 108	
Cholesterol-Total	283 H		140.0 - 250.0	
HDL	68.75 H		40.0 - 60.0	
Triglycerides	120		< 150.0	
VLDL - Cholesterol	24	mg/dl	10 - 150	
LDL	190.25 H		< 100	
LIVER FUNCTION TEST (LFT)				
Sample: Serum				
Bilirubin Total	0.4	mg/dl	0.20 - 1.30	
Bilirubin Direct	0.2	mg/dl	< 0.20	
Bilirubin Indirect	0.2	mg/dl	0 - 1	
AST/SGOT	24	U/L	0 - 45	
ALT/SGPT	22		0.0 - 45.0	
Total Protein.	6.7		6.3 - 8.2	
Albumin	4.7	g/dl	3.50 - 5.20	
Globulin	2.0	g/dl	2.0 - 3.5	
A/G Ratio (Albumin/Globulin Ratio)	2.35 H		1 - 2	
Alkaline Phosphatase	108	U/L	30 - 117	
PSA				
Sample: Serum				
PSA Total (Prostate Specific Antigen)	2.02		0.000 - 4.000	

Mr. LAWLESH KUMAR

(Signature)
Dr. NAND JI SINGH
 MBBS,MD,PATHO
 Select

SINGH PATH LAB
DEPARTMENT OF LABORATORY SCIENCES

Patient Name	Mr. AKHTAR SHAHID	Lab No	19780
UHID/IP No	11180 / 21840	Sample Date	24/12/2022 10:04AM
Age/Gender	51 Yrs/Male	Receiving Date	24/12/2022 12:13PM
Bed No/Ward	OPD	Report Date	24/12/2022 3:30PM
Referred By		Report Status	Final

HAEMATOLOGY

Test Name	Result	Unit	Biological Ref. Range	Method
ESR				
Sample: W. B. EDTA				
ESR (Erythrocyte Sed.Rate)	04		0 - 15	
COMPLETE BLOOD COUNT				
Sample: W. B. EDTA				
WBCS	9200	10 ³ /uL	4000 - 11000	
RBC Count (Red Blood Cell)	5.27		4.50 - 5.50	
Packed Cell Volume (PCV)	43.5		40.0 - 50.0	
Mean Corpuscular Volume(MCV)	82.5 L		83.0 - 101.0	
MCH	27.1		27.0 - 32.0	
MCHC	32.9		31.5 - 34.5	
Platelet Count	2.33		1.50 - 5.50	
Neutrophil.	56		40 - 80	
Lymphocyte %	38		20 - 55	
Monocytes %	01		1 - 12	
Eosinophil %	05		0 - 6	
Basophil %	00		0 - 2	
HAEMOGLOBIN	14.3	gm/dl	12 - 15	

--End Of Report--

Mr. LAWLESH KUMAR

Dr. NAND JI SINGH
MBBS,MD,PATHO
Select

SINGH PATH LAB
DEPARTMENT OF LABORATORY SCIENCES

Patient Name	Mr. AKHTAR SHAHID	Lab No	19780
UHID/IP No	11180 / 21840	Sample Date	24/12/2022 10:04AM
Age/Gender	51 Yrs/Male	Receiving Date	24/12/2022 12:13PM
Bed No/Ward	OPD	Report Date	24/12/2022 11:13PM
Referred By		Report Status	Final

HARMONAL

Test Name	Result	Unit	Biological Ref. Range	Method
T3 T4 TSH(THYROID PROFILE)				
Sample: Serum				
T3-TRIIODOTHYRONINE	1.65	uU/ml	1.20 - 3.07	
T4-THYROXINE	101.17	uU/ml	66.00 - 181.00	
TSH-Thyroid Stimulating Hormone	3.54	uU/ml	0.300 - 4.200	

--End Of Report--

Mr. Balram

Select

[Signature]
7871011925

Dr. NAND JI SINGH
MBBS,MD,PATHO

Select

Rate 79 . Sinus rhythm.....normal P axis, V-rate 50- 99

PR 145
QRSD 87
QT 385
QTc 442

--AXIS--
P 54
QRS 45
T 3

- NORMAL ECG -

12 Lead; Standard Placement

Unconfirmed Diagnosis

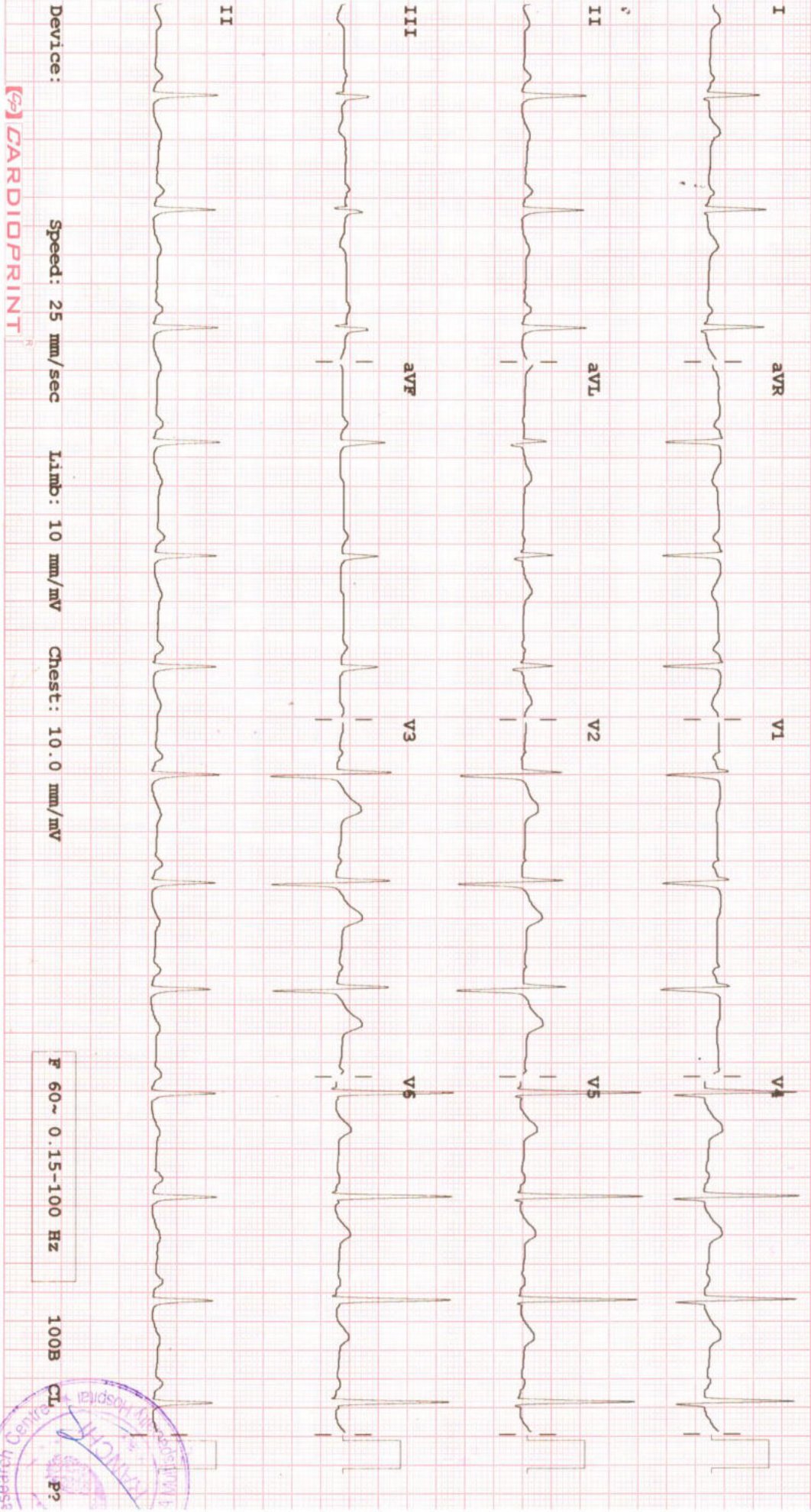

CARDIOPRINT

Device: Speed: 25 mm/sec Limb: 10 mm/mV Chest: 10.0 mm/mV

F 60 ~ 0.15-100 Hz

100B

CL

PP

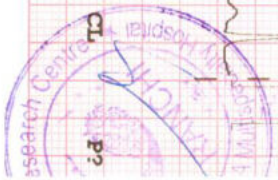

VARDAAN HOSPITAL & RESEARCH CENTER

Name:AKHTAR SHAHID
ID:20221224-111625-38EE
Age:51 Years
Gender:Male

Telephone: 06516660100
Fax:
Website: www.vardaanhospitals.org



Adult ABD
Exam Date: 24/12/2022
Equipment Used: MINDRAY DC-30

General

2D Measurements

Dist: 4.30cm

Volume

Dist1: 3.66cm

Dist2: 4.14cm

Dist3: 3.77cm

Vol: 29.93cm³

Comments: LIVER-ENLARGE SIZE(162MM) , SHAPE AND ECHOTEXTURE HEPATOBILIARY RADICLES WITHIN NORMAL LIMITS.

GB & CBD-- GB WELL DISTENDED,NORMAL WALL THICKNESS, CBD NORMAL CALIBER , MULTIPUL CALCULI SEEN IN GB.;LARGEST SIZE ABOUT 10 MM.

PANCREAS-- NORMAL SIZE, SHAPE AND ECHOTEXTURE, NO CALCIFICATION OR ANY OTHER ABNORMALITY SEEN.

SPLEEN- NORMAL.

KIDNEY- NORMAL SIZE (RT. KIDNEY113 MM , LT. KIDNEY 109MM) NORMAL SHAPE & ECHOTEXTURE B/L .

CORTICO -- MEDULLARY TRUCTURE MANTAINED, NO CALCULI SEEN B/L KIDNEY.

URETER- B/L NOT DILATED, NO CALCULI SEEN.

UB-- WELL DISTENDED, WALL THICKNESS WITHIN NORMAL LIMIT, NO CALCULI OR GROWTH SEEN.

PROSTATE-- NORMAL SIZE , SHAPE AND ECHOTEXTURE.

IMP-- HEPATOMEGALY
CHOLELITHIASIS.

ADV-- CECT WHOLE ABDOMEN



VARDAAN HOSPITAL & RESEARCH CENTRE

Address, BLOCK ROAD RANCHIKATHITAND RATU

Patient Name	AKHTAR SHAHID	Age / Sex	51/Male
Patient ID	00002715	Visit Date	24/12/2022
Referred By		Consulted By	
Procedure		Medication	

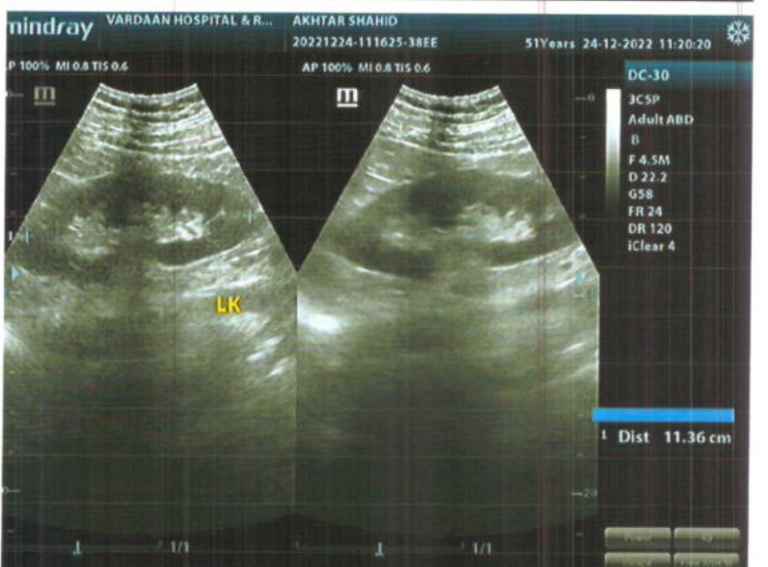
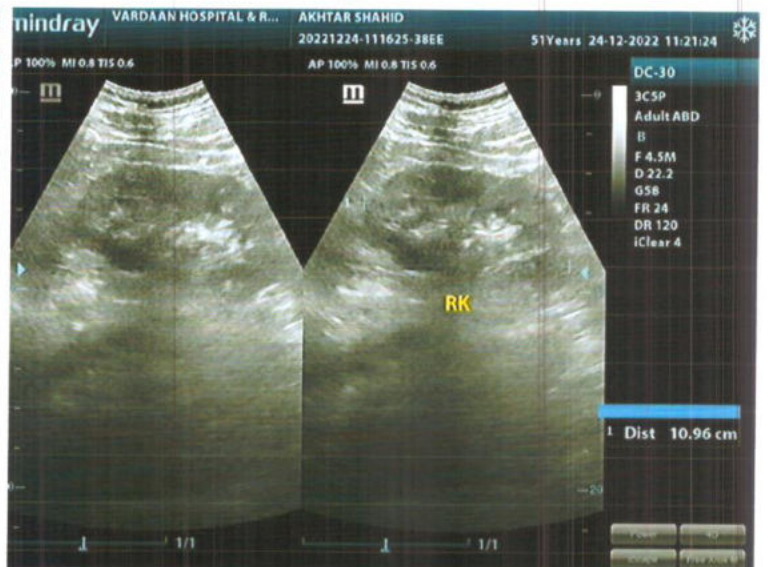

LUBJOUS MEDICAL. Tel: +91-44-24660303

CHEST, FRN P->A
R

VARDAAN HOSPITAL
AKHTAR SAHID, 51Y
UHID-11180
12/24/2022
Acq Tm: 11:45 AM

CXR PA

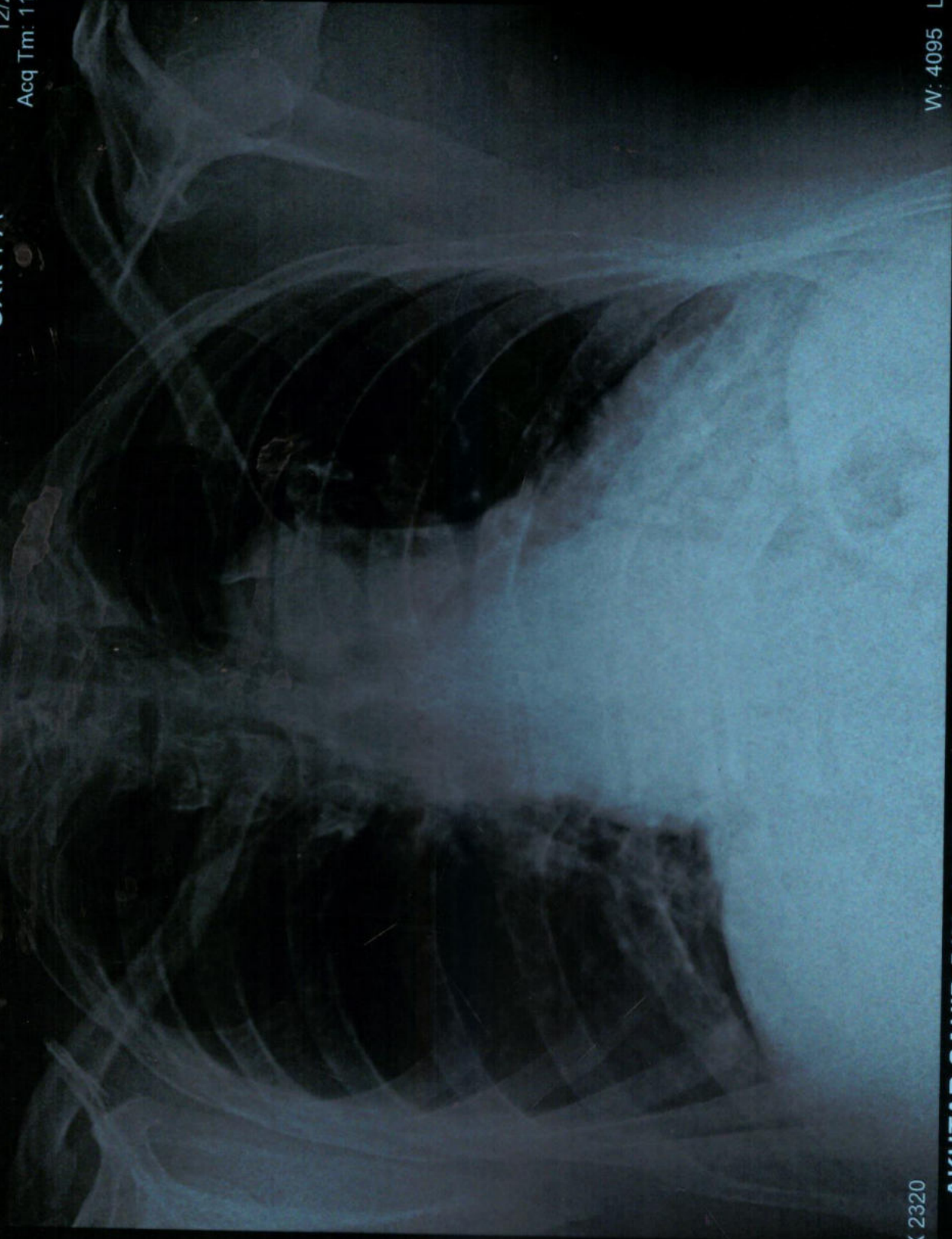

2818 X 2320

W: 4095 L: 2047

AKHTAR SAHID, 51Y UHID-11180 M CHEST, FRN P->A 12/24/2022 11:45 AM
VARDAAN HOSPITAL & RESEARCH CENTRE, KATHITAND RATU RANCHI

DEPARTMENT OF RADIOLOGY

Mr. Akhtar Sahid
Age: 51Yrs/Male
Referring Doctor :- self

Date:- 24.12.2022
UHID:- 11180

X-RAY CHEST PA

FINDINGS:

The retro-cardial and retero-sternal spaces are clear.
Both the lung fields are equally translucent.
The posterior and lateral costo-phrenic angles are clear.
Domes of diaphragm are normal in position and contour.
No obvious skeletal abnormality is seen.

IMPRESSION:

No significant abnormality is seen

Radiology Department



Dr. SAURAV
MBBS,MD.
Cons. Radiologist

Stage	Time	Duration	Speed(mph)	Elevation	METS	Rate	%THR	BP	RPP	PVC	Comments
Supine	00:27	0:27	00.0	00.0	01.0	087	51 %	---/---	000	00	GIDDINESS
Standing	01:38	1:11	00.0	00.0	01.0	093	55 %	130/90	120	00	GIDDINESS
Warm Up	02:22	0:44	00.0	00.0	01.0	100	59 %	130/90	130	00	GIDDINESS
ExStart	03:14	0:52	01.0	00.0	01.0	109	64 %	130/90	141	00	GIDDINESS
BRUCE Stage 1	06:14	3:00	01.7	10.0	04.7	130	77 %	130/90	169	00	GIDDINESS
BRUCE Stage 2	09:14	3:00	02.5	12.0	07.1	145	86 %	130/90	188	00	GIDDINESS
PeakEx	09:18	0:04	01.1	00.0	07.2	146	86 %	130/90	189	00	GIDDINESS
Recovery	10:18	1:00	00.0	00.0	01.1	127	75 %	130/90	165	00	GIDDINESS
Recovery	11:18	2:00	00.0	00.0	01.0	101	60 %	130/90	131	00	GIDDINESS
Recovery	12:18	3:00	00.0	00.0	01.0	101	60 %	130/90	131	00	GIDDINESS
Recovery	12:23	3:06	00.0	00.0	01.0	100	59 %	130/90	130	00	GIDDINESS

Findings :

Exercise Time : 06:04
 Max HR Attained : 146 bpm 86% of Target 169
 Max BP Attained : (Sys) 130/90
 Max Workload Attained : 7.2 Fair response to induced stress
 Max ST Dep Lead & Avg ST Value : II & -2.0 mm in PeakEx
 Duke Treadmill Score : 03.9
 Test End Reasons : Test Complete, Test Complete

Report :

Sample Name: Stress Test Graded Exercise Treadmill
 Description: Chest painChest wall tenderness occurred with exercise.
 INDICATIONS: Chest pain.
 PROCEDURE DONE: Graded exercise treadmill stress test.
 STRESS ECG RESULTS: The initial HR was recorded as 83.0 bpm and the maximum predicted Target Heart Rate 191.0. The BP increased at the time of generating report as 120.0/80.0 mmHg The Max Dep went upto 0.8. 0.0 Ectopic Beats were observed during the Test.
 The Test was completed because of Test CompleteTest CompleteTest Complete.
 CONCLUSIONS:
 1. Stress test is negative for ischemia.



- 2. Chest wall tenderness occurred with exercise.
- 3. Blood pressure response to exercise is normal.





4X 80 mS Post J



REMARKS: GIDDINESS



Vardaan Hospital and Reserach Centre

Block Road Kathiand Ratu Ranchi Jharkhand
11180 / AKHTAR SAHID / 51 Yrs / Male / 170 Cm / 83 Kg

Date: 24 - 12 - 2022 12:47:05 PM METs : 01.00 HR : 87 Target HR : 51% of 169 BP : 0/0 Post J @80mSec 00:00 0.0 mph Grade : 00.00 % 25 mm/Sec. 1.0 Cm/mV

4X3 CM + 1 Rhythm
BRUCE:Supine(0:27)

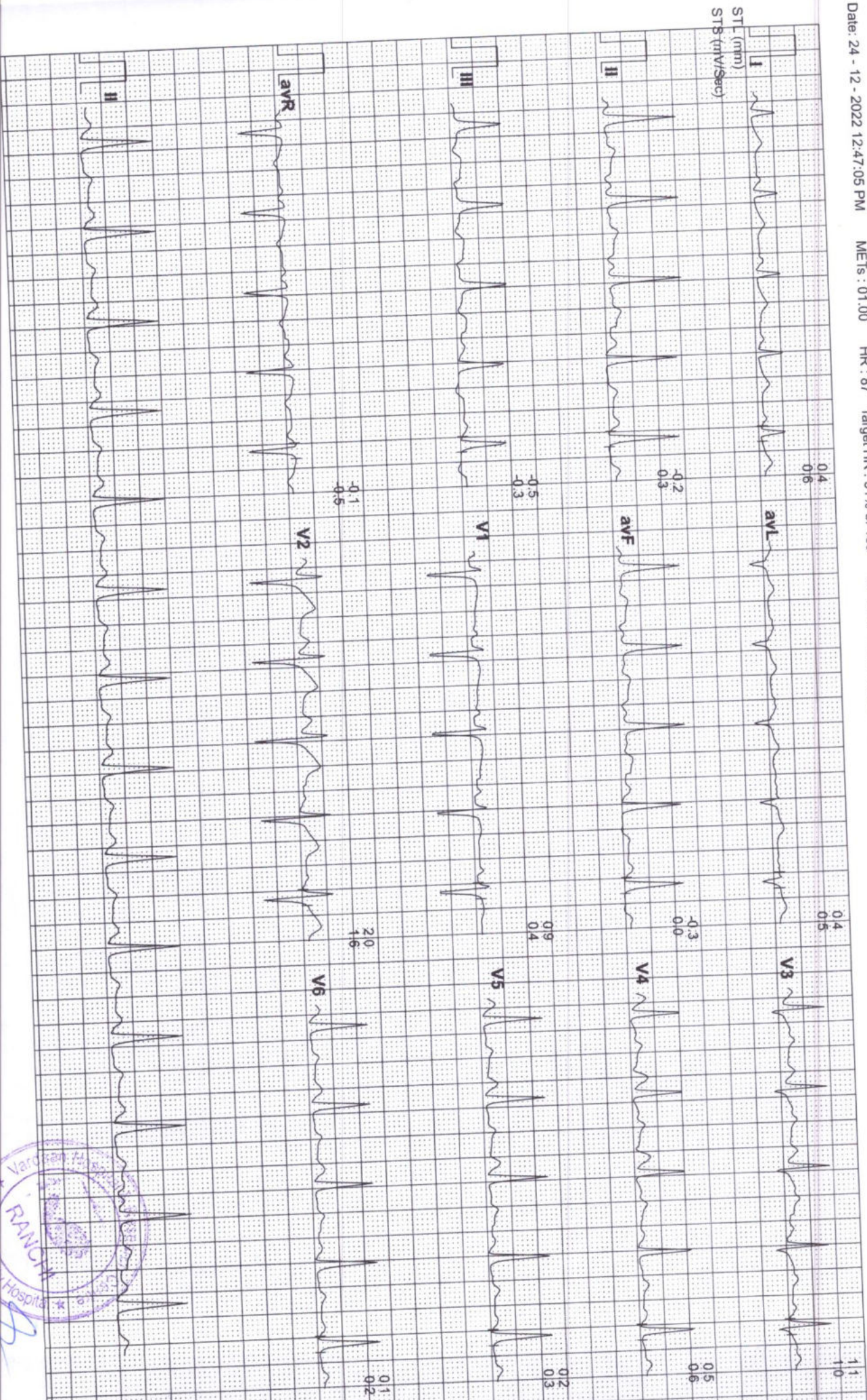

Vardaan Hospital and Reserach Centre

11180 / AKHTAR SAHID / 51 Yrs / M / 170 Cms / 83 Kg / HR : 93

Date: 24-Dec-2022 12:47:05 PM METS: 1.0/ 93 bpm 55% of THR BP: 130/90 mmHg

Combined Medians/ BLC On/ Notch On/ HF 0.05 Hz/LF 20 Hz

EXTime: 00:00 0.0 mph, 0.0%
25 mm/Sec: 1.0 Cm/mV

BRUCE: Standing(1:11)



4X 80 mS Post J

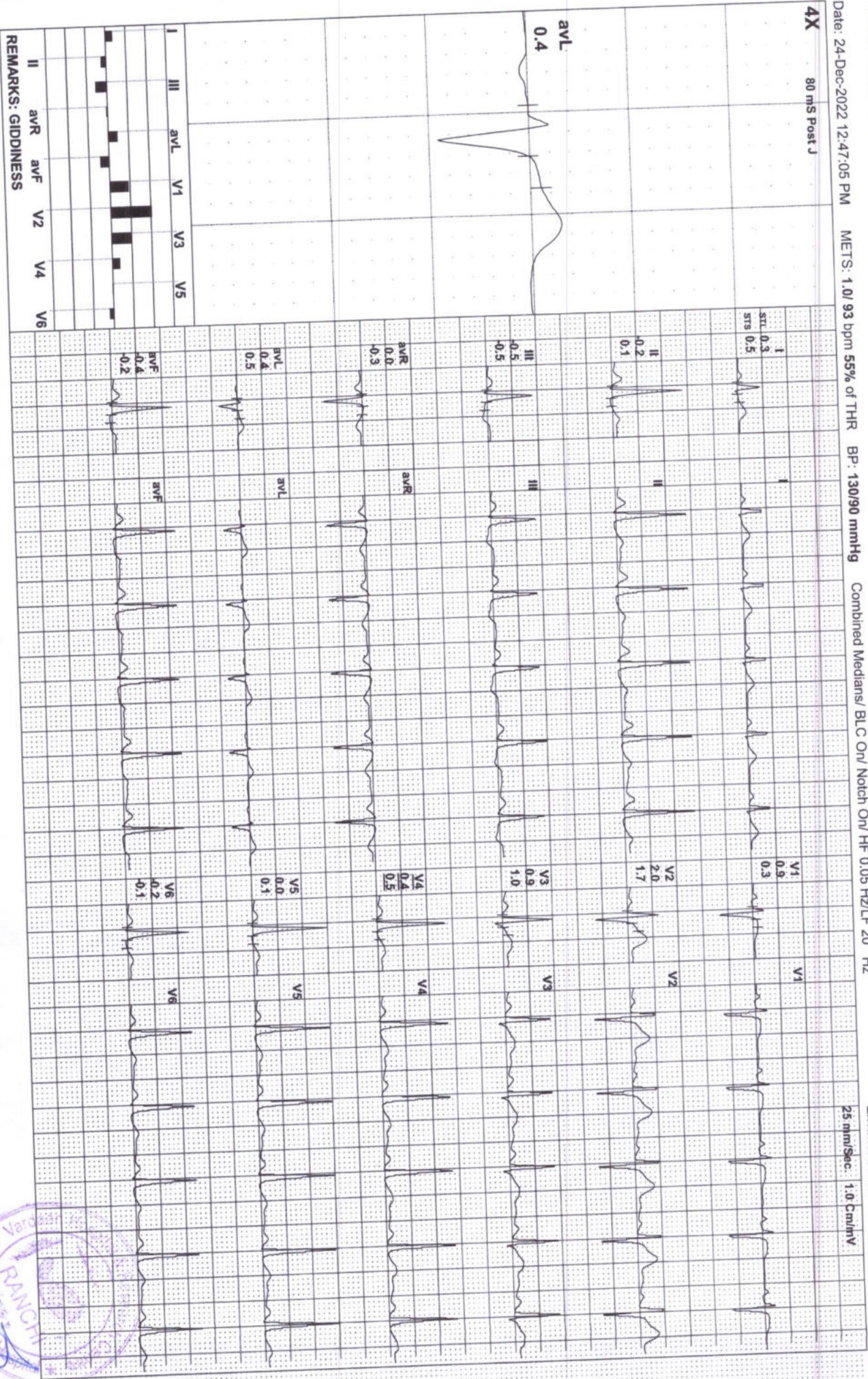

REMARKS: GIDDINESS



Vardaan Hospital and Reserach Centre

Block Road Kathitand Ratu Ranchi Jharkhand
11180 / AKHTAR SAHID / 51 Yrs / Male / 170 Cm / 83 Kg

Date: 24 - 12 - 2022 12:47:05 PM

MEts : 01.00

HR : 93

Target HR : 55% of 169

BP : 130/90

Post J @80mSec

00:00

0.0 mph

Grade : 00.00 %

25 mm/Sec. 1.0 Cm/mV

4X3 CM + 1 Rhythm
BRUCE:Standing(1:11)

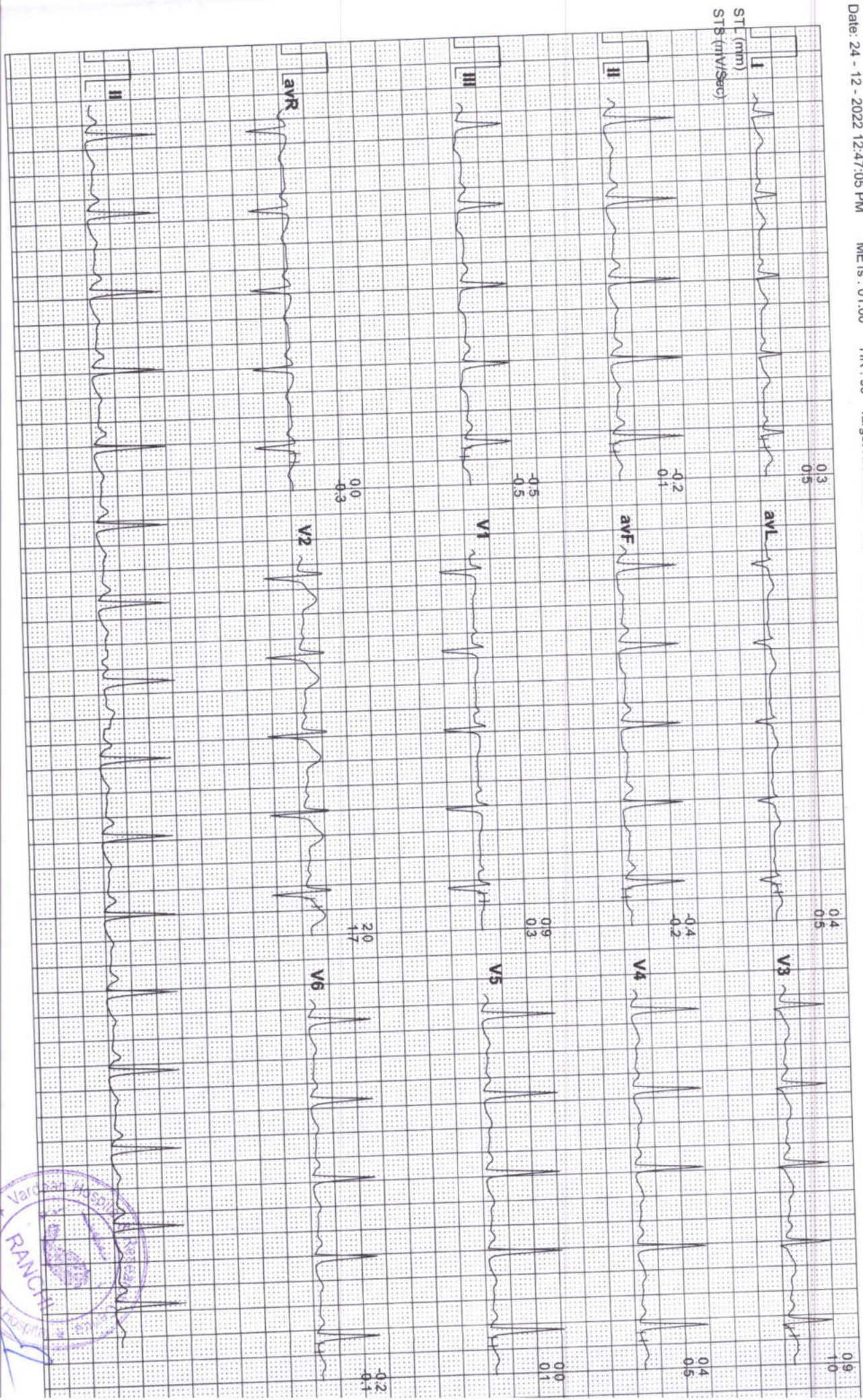

Vardaan Hospital and Reserach Centre

11180 / AKHTAR SAHID / 51 Yrs / M / 170 Cms / 83 Kg / HR : 100

Date: 24-Dec-2022 12:47:05 PM METS: 1.0/ 100 bpm 59% of THR BP- 130/90 mmHg Combined Medians/ BLC On/ Notch On/ HF 0.05 HzL/F 20 Hz

EXTime: 00:00 0.0 mph, 0.0%

BRUCE: Warm Up(0:45)



4X 80 mS Post J

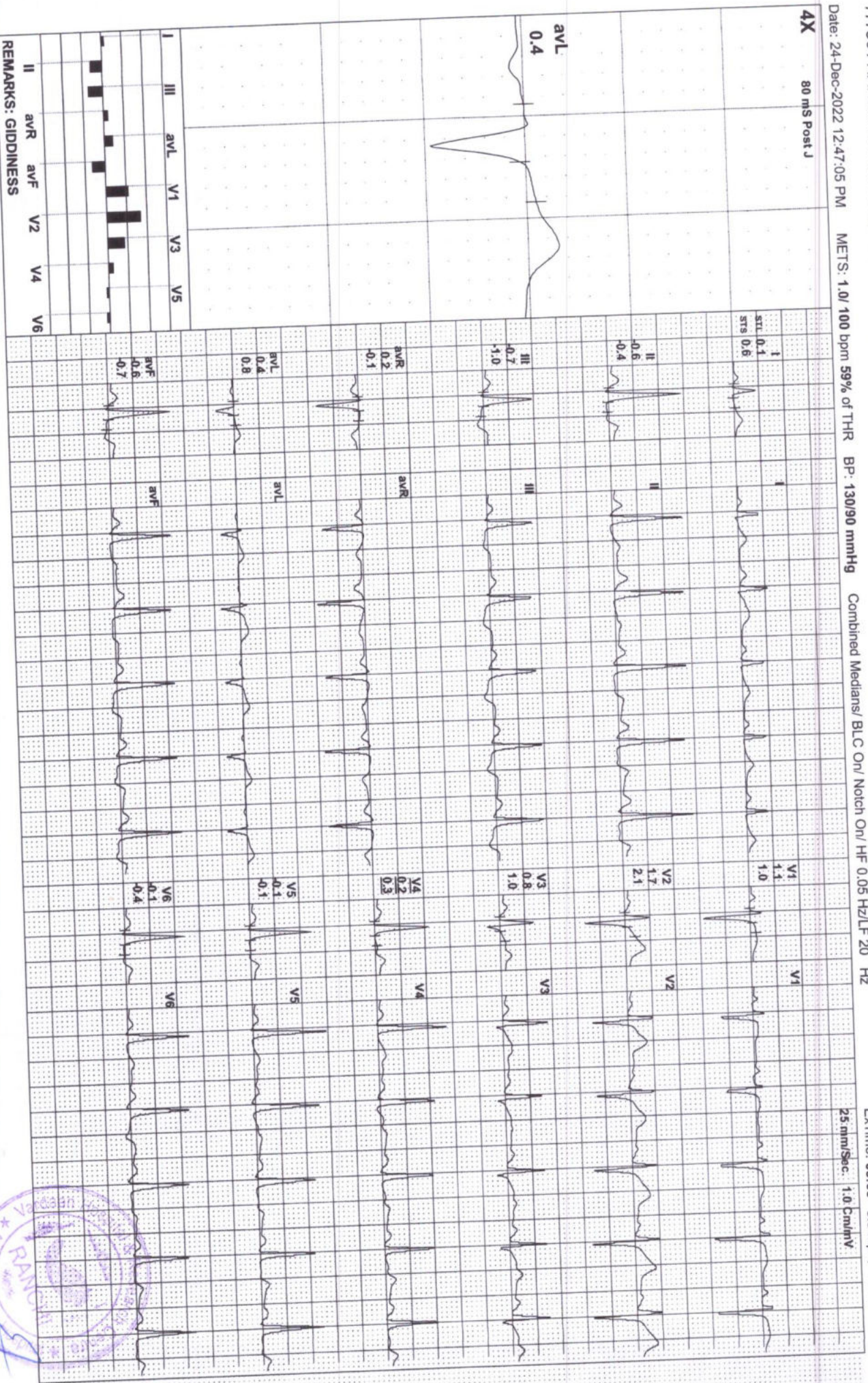

REMARKS: GIDDINESS

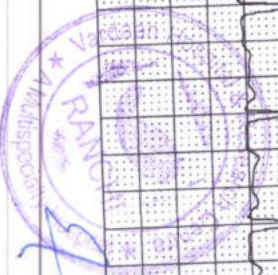

Vardaan Hospital and Reserach Centre

Block Road Kathitand Ratu Ranchi Jharkhand
11180 / AKHTAR SAHID / 51 Yrs / Male / 170 Cm / 83 Kg

Date: 24 - 12 - 2022 12:47:05 PM METs : 01.00 HR : 100 Target HR : 59% of 169 BP : 130/90 Post U @80mSec 00:00 0.0 mph Grade : 00.00 % 25 mm/Sec. 1.0 Cm/mV

4X3 CM + 1 Rhythm

BRUCE: Warm Up(0:45)

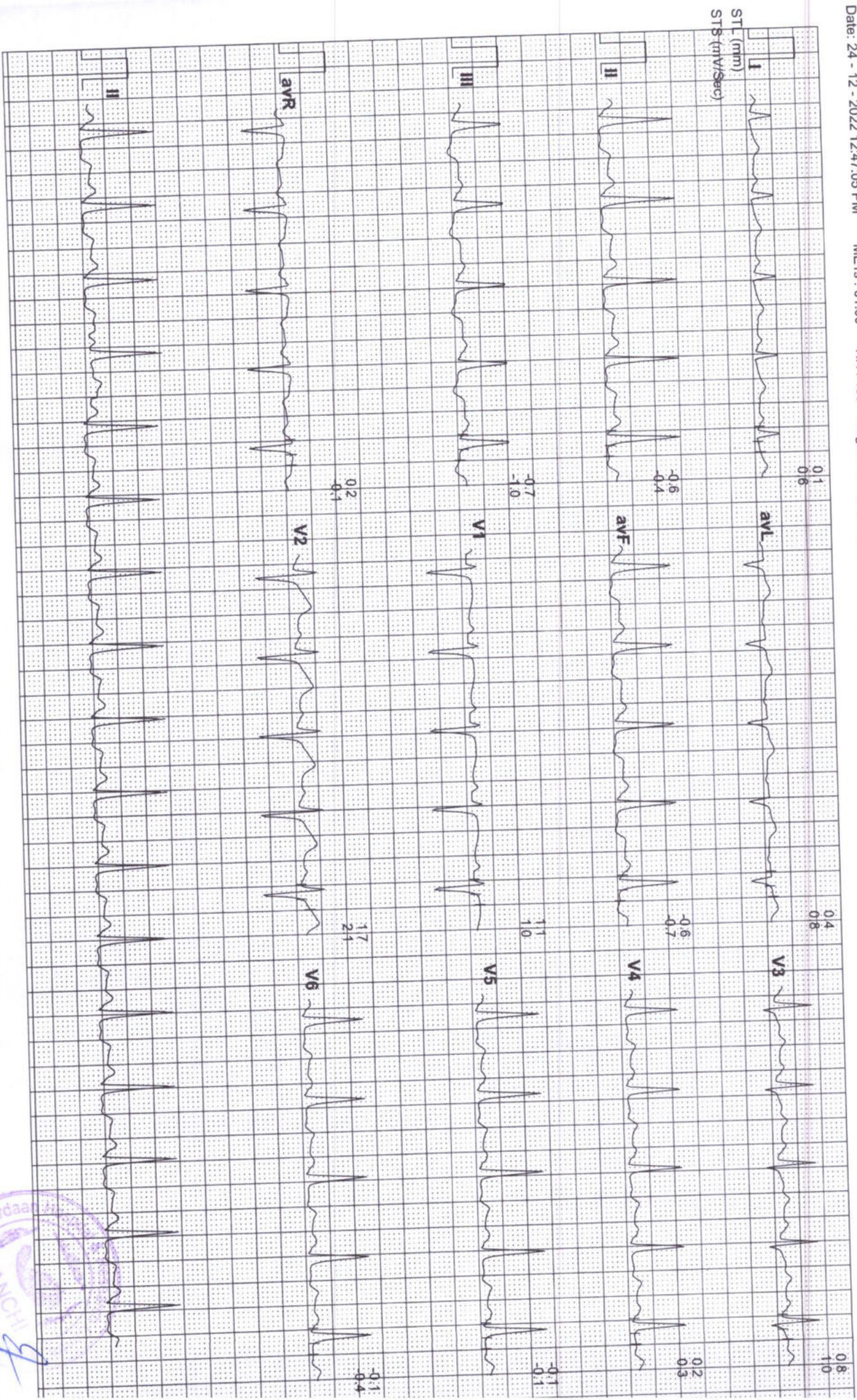

Vardaan Hospital and Reserach Centre

11180 / AKHTAR SAHID / 51 Yrs / M / 170 Cms / 83 Kg / HR : 109

Date: 24-Dec-2022 12:47:05 PM METS: 1.0/ 109 bpm 64% of THR BP: 130/90 mmHg Combined Medians/ BLC On/ Notch On/ HF 0.05 Hz/LF 20 Hz

ExTime: 00:00 1.0 mph, 0.0%

ExStart



4X 80 mS Post J

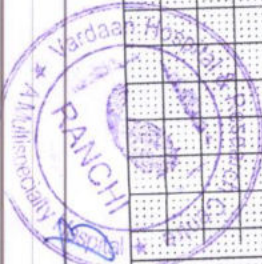
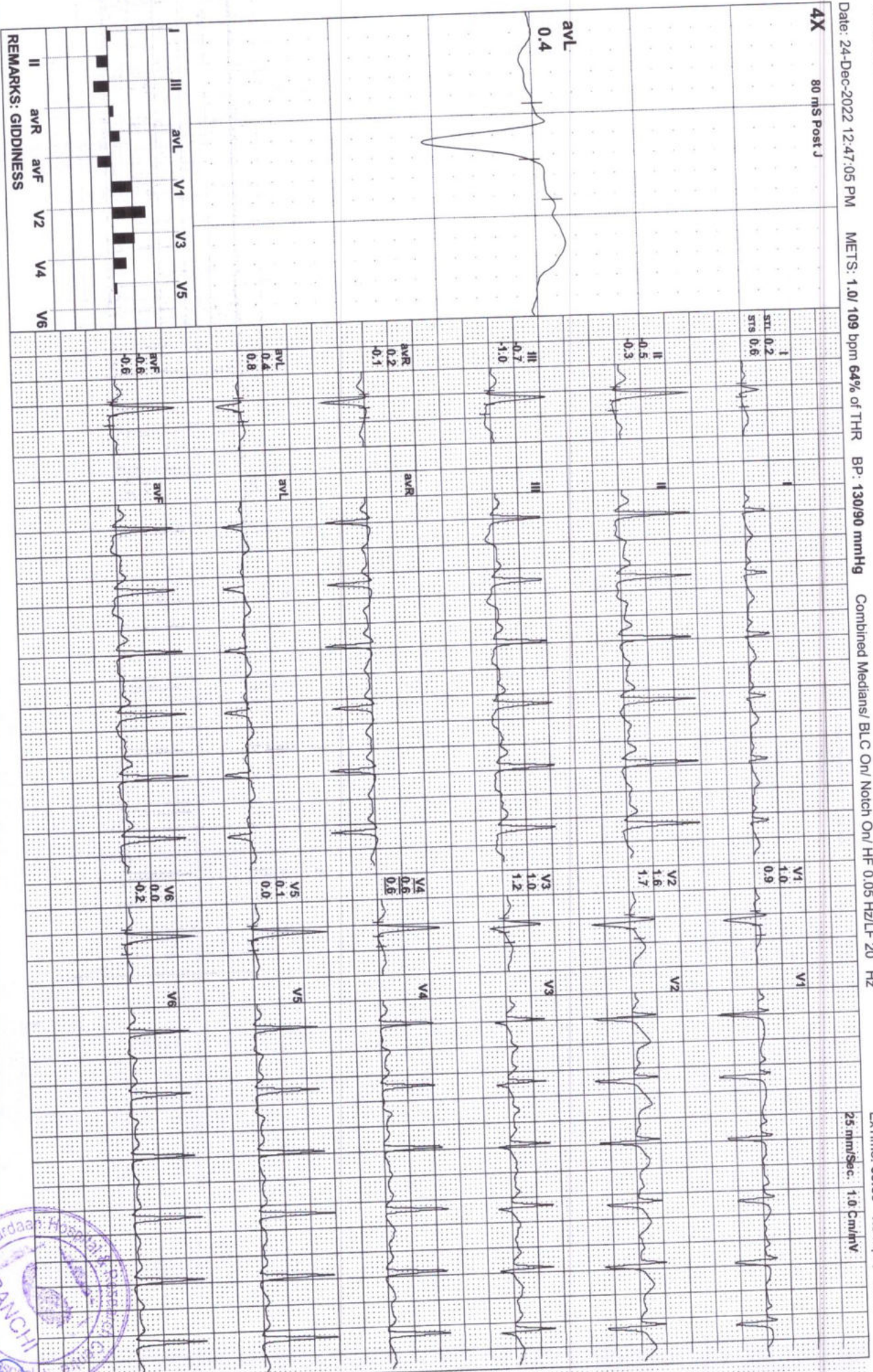

Block Road Kathmand Ratu Ranchi Jharkhand
11180 / AKHTAR SAHID / 51 Yrs / Male / 170 Cm / 83 Kg

Date: 24 - 12 - 2022 12:47:05 PM METs : 01.00 HR : 109 Target HR : 64% of 169
BP : 130/90 Post J @80mSec 00:00 1.0 mph Grade : 00.00 % 25 mm/Sec. 1.0 Cm/mV

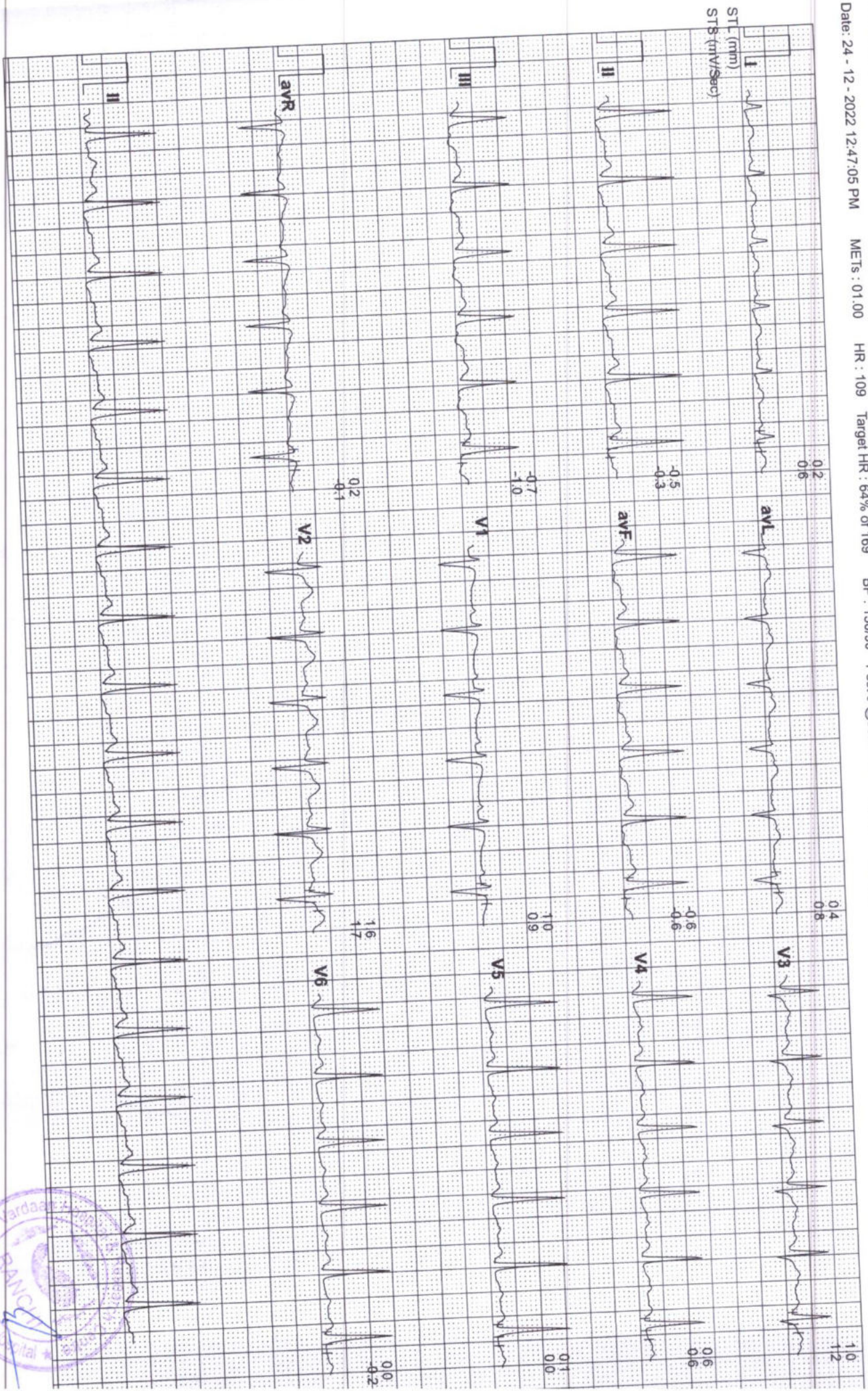



4X 60 mS Post J

avL 1.2

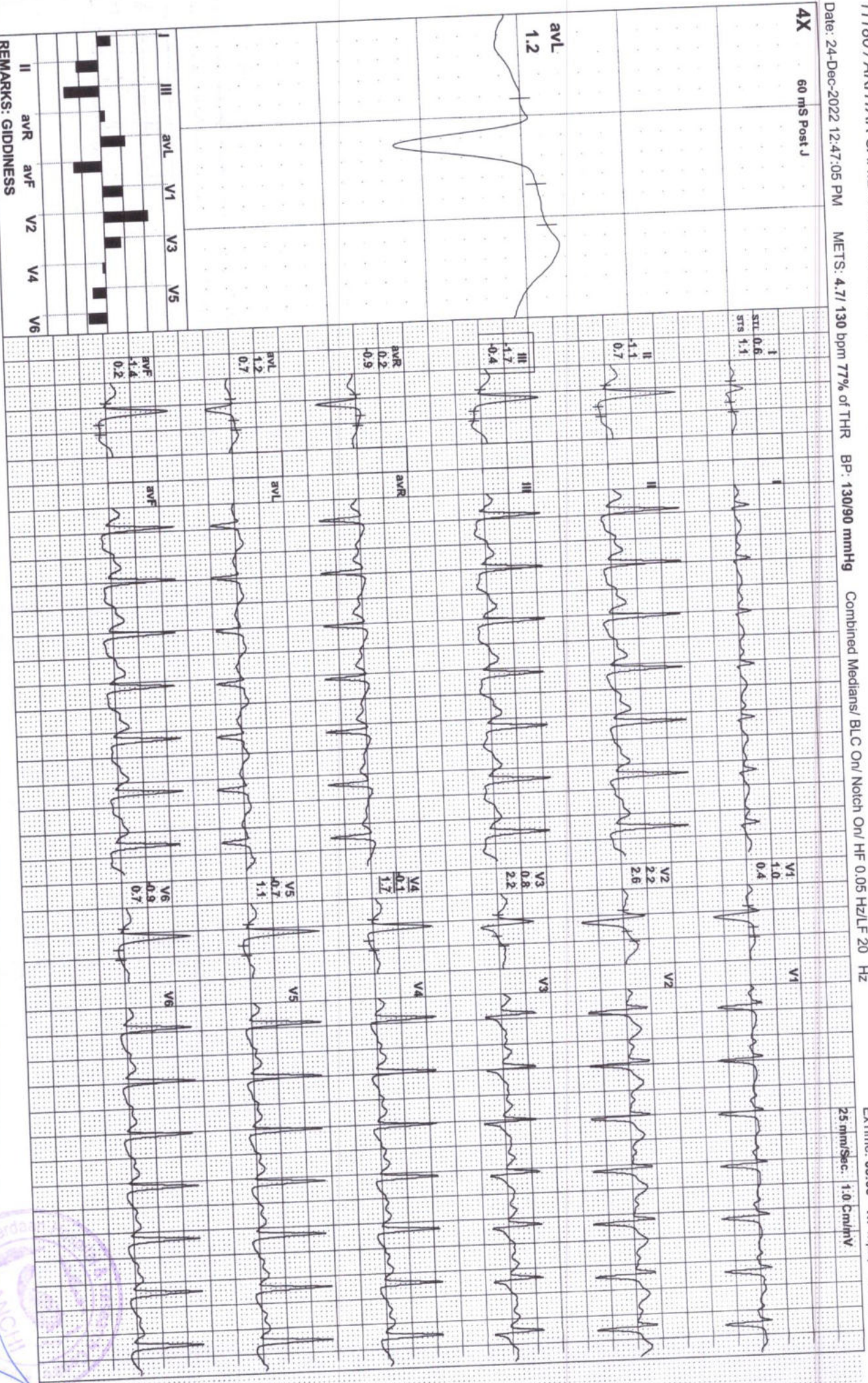

REMARKS: GIDDINESS



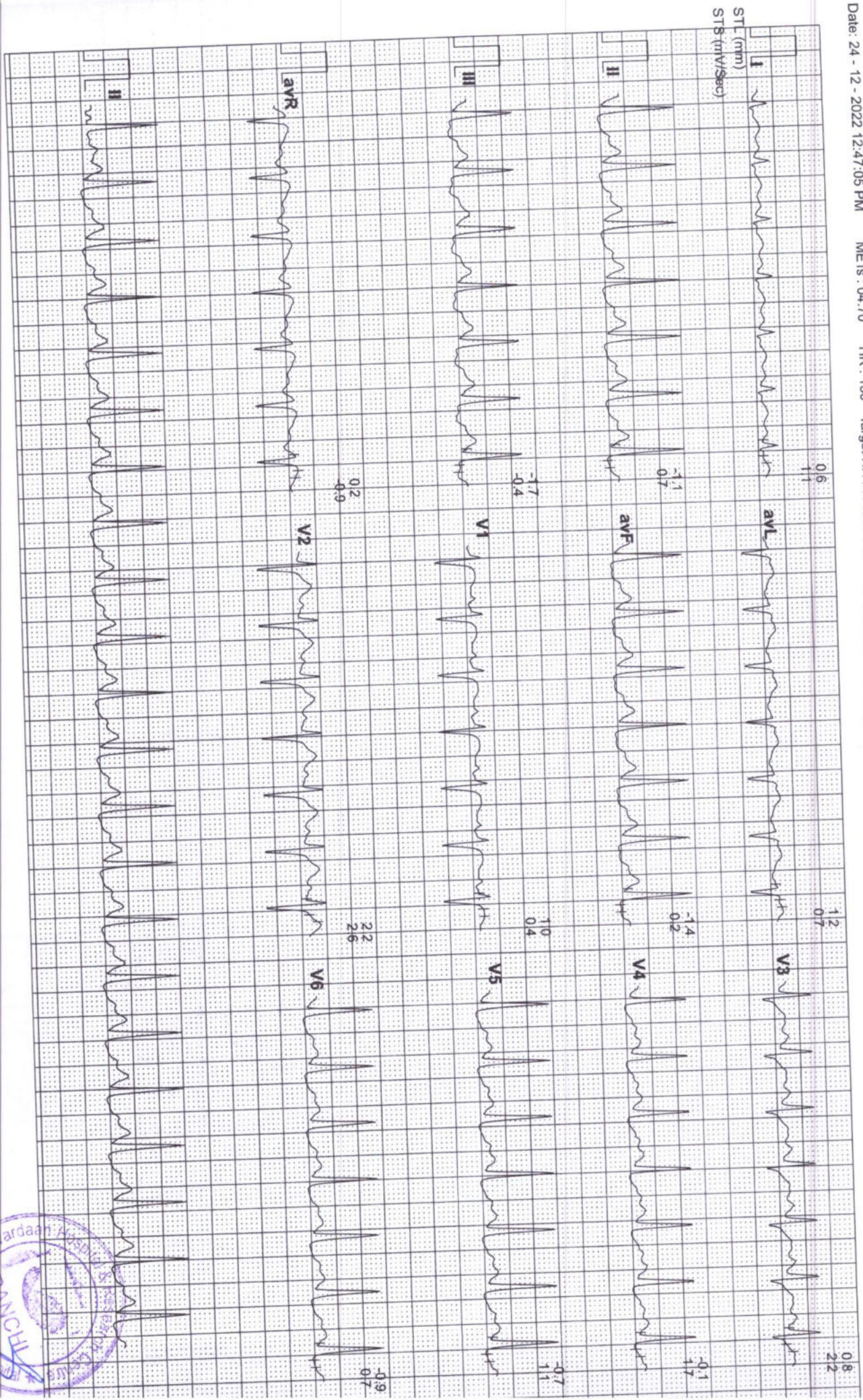

Date: 24-Dec-2022 12:47:05 PM METS: 7.1/ 145 bpm 86% of THR BP: 130/90 mmHg Combined Medians/ BLC On/ Notch On/ HF 0.05 Hz/LF 20 Hz

EXTime: 06:00 2.5 mph, 12.0%

4X 60 mS Post J

2.5 mm/Sec. 1:0 Cm/mV

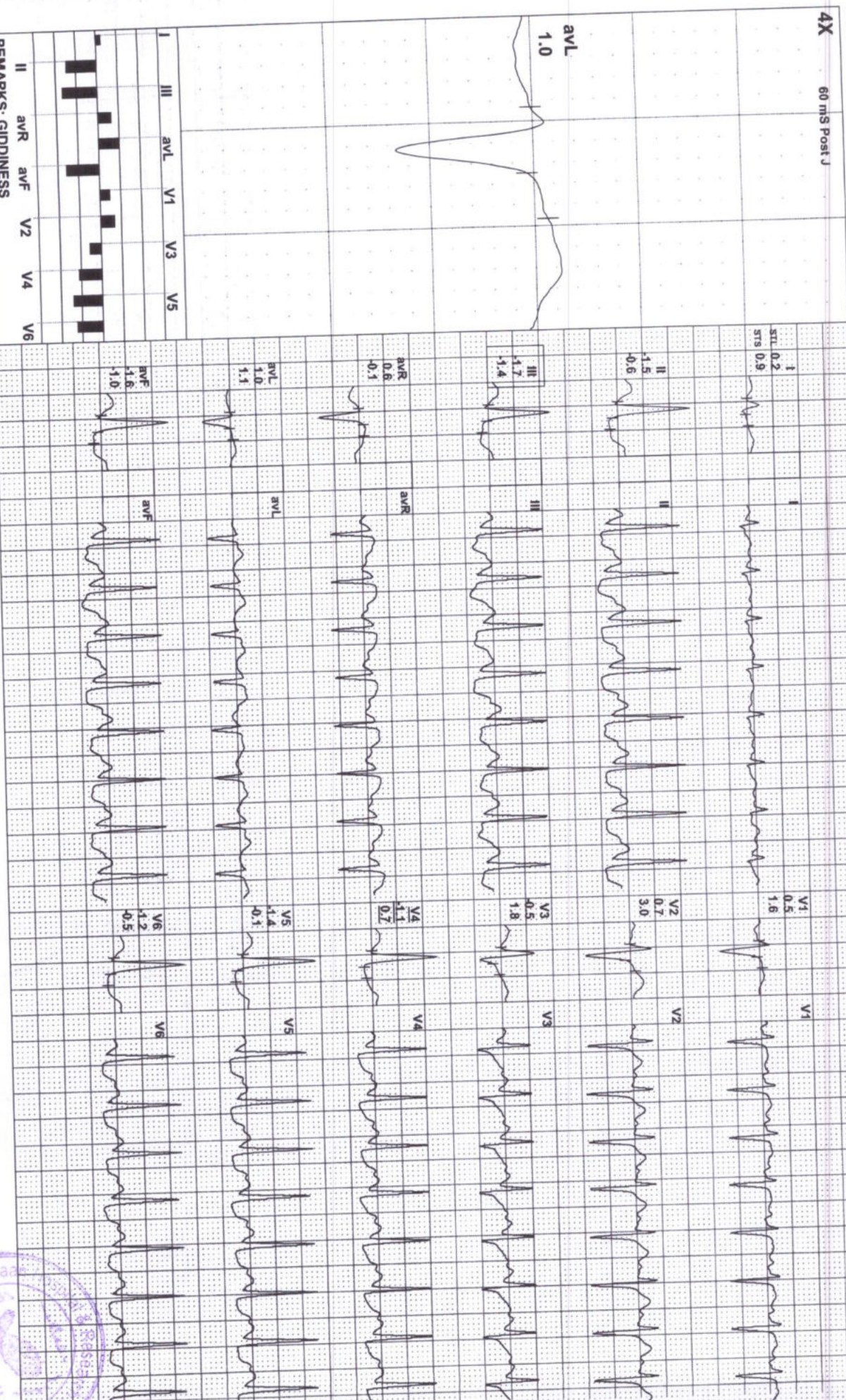

REMARKS: GIDDINESS





Block Road Kathiand Ratu Ranchi Jharkhand
11180 / AKHTAR SAHID / 51 Yrs / Male / 170 Cm / 83 Kg

Date: 24 - 12 - 2022 12:47:05 PM METs : 07.10 HR : 145 Target HR : 86% of 169 BP : 130/90 Post J @60mSec 06:00 2.5 mph Grade : 12.00 % 25 mm/Sec. 1.0 Cm/mV

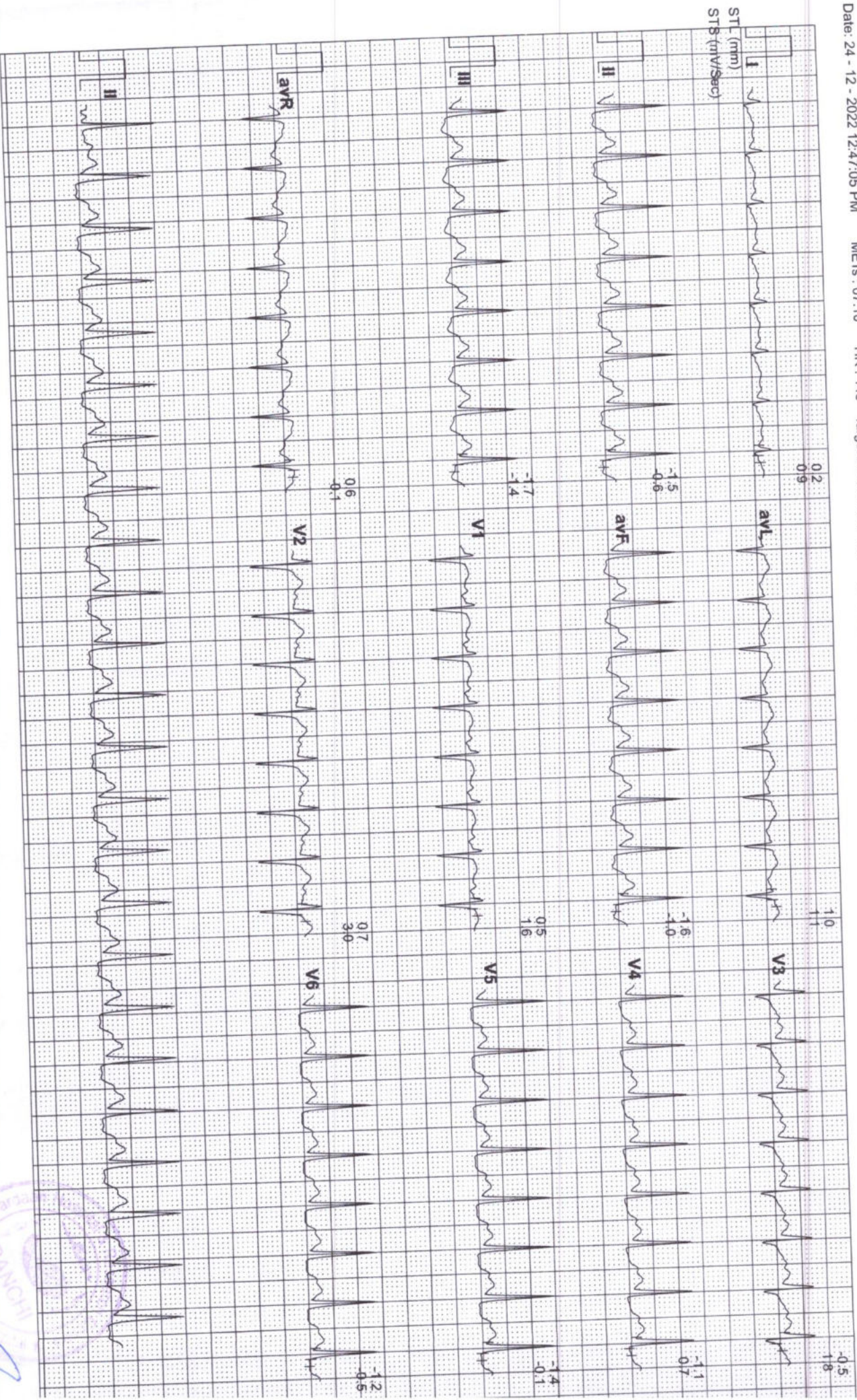

Vardaan Hospital and Reserach Centre
RANCHI
Jharkhand

4X 60 mS Post J

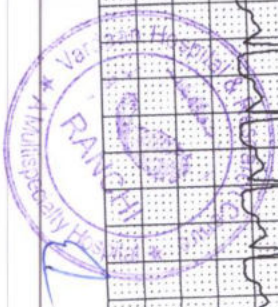
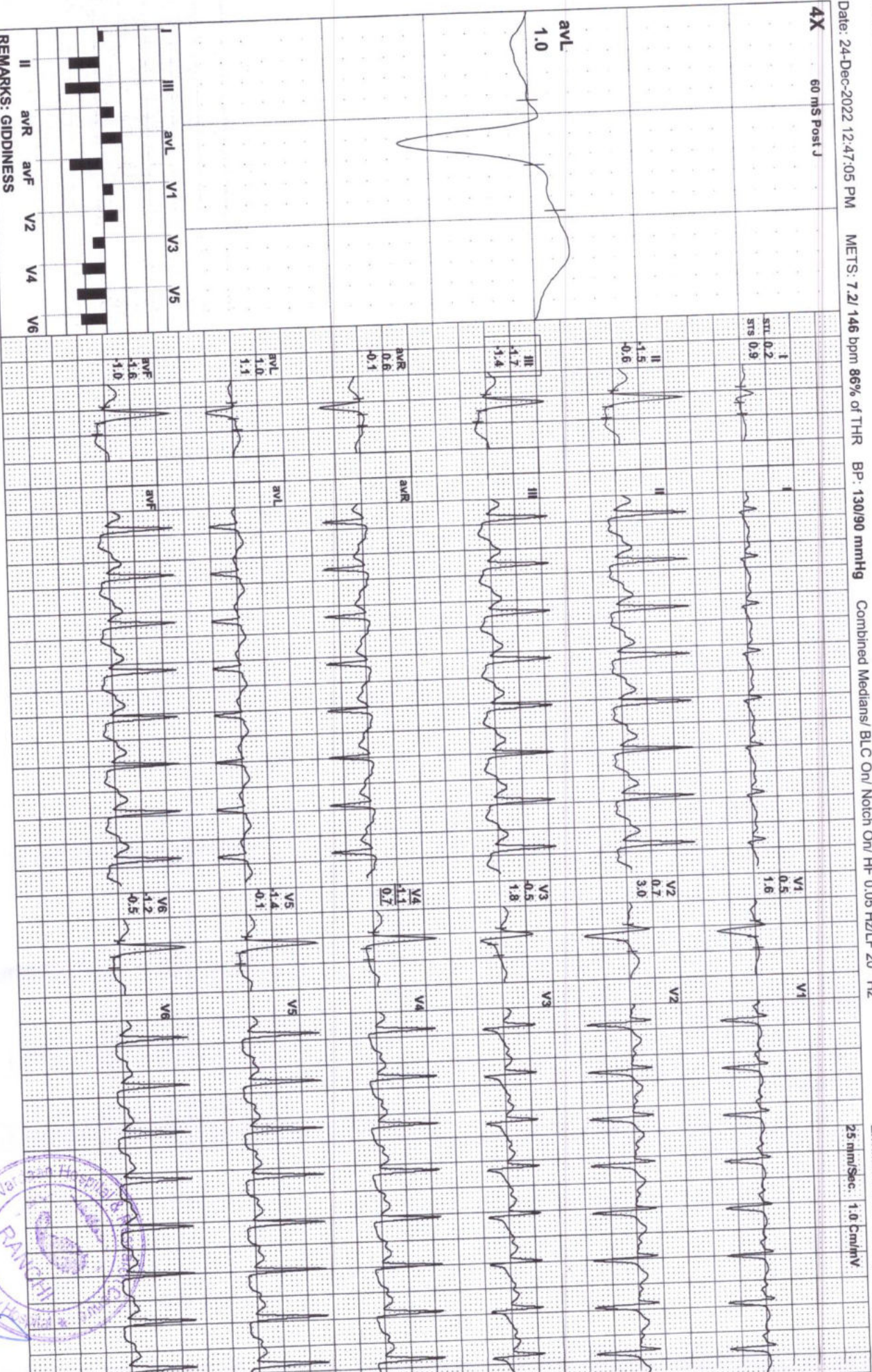

Block Road Kathitand Ratu Ranchi Jharkhand
11180 / AKHTAR SAHID / 51 Yrs / Male / 170 Cm / 83 Kg

Date: 24 - 12 - 2022 12:47:05 PM METs : 07.20 HR : 146 Target HR : 86% of 169 BP : 130/90 Post J @60mSec 06:05 1.1 mph Grade : 00.00 % 25 mm/Sec. 1.0 Cm/mV

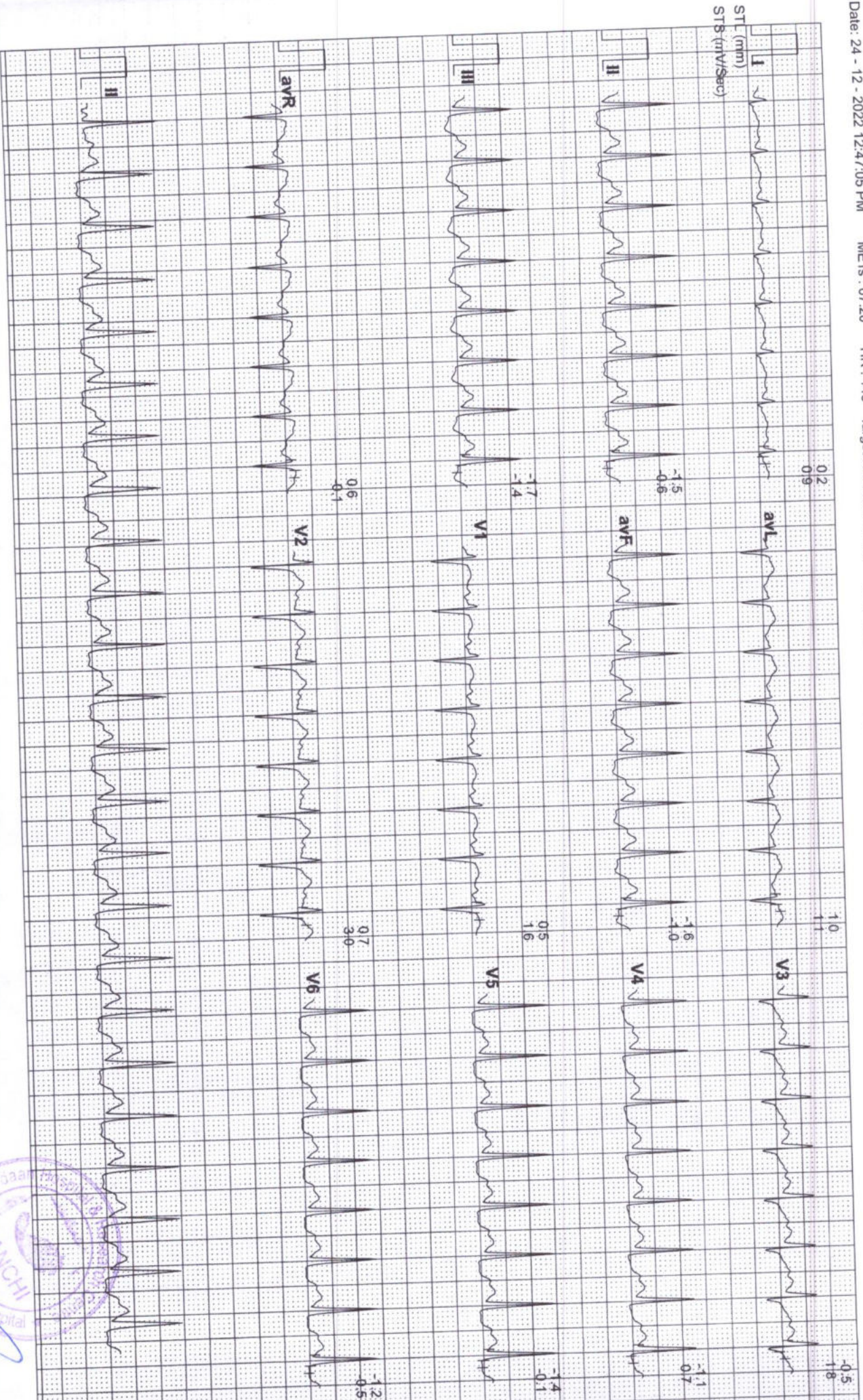



Date: 24-Dec-2022 12:47:05 PM

METS: 1.1/127 bpm 75% of THR

BP: 130/90 mmHg

Combined Medians/ BLC On/ Notch On/ HF 0.05 Hz/LF 20 Hz

EXTime: 06:04 0.0 mph, 0.0%

4X 60 mS Post J

25 mm/Sec 1.0 Cm/mV

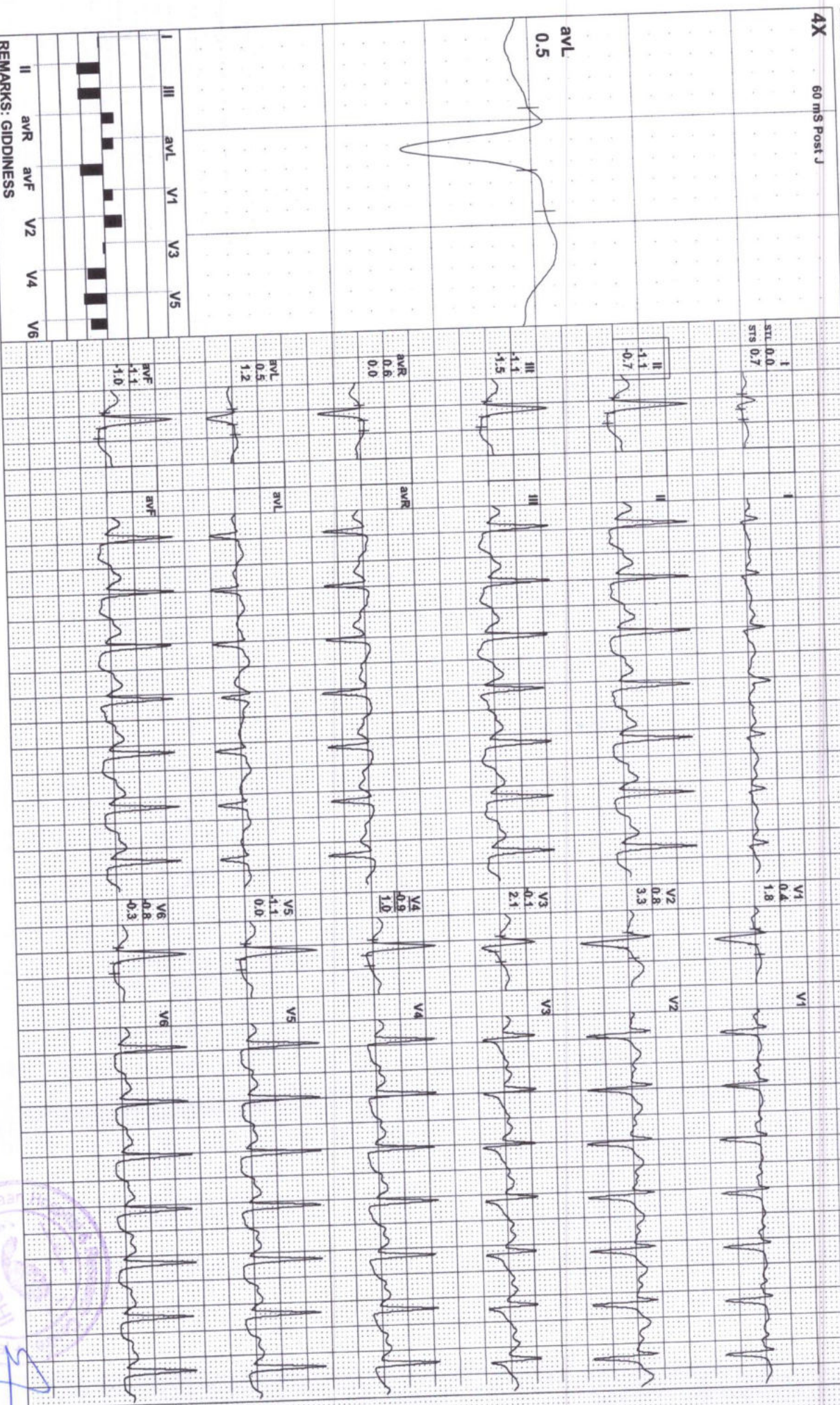

REMARKS: GIDDINESS



Vardaan Hospital and Reserach Centre

**4X3 CM + 1 Rhythm
Recovery(1:00)**

Block Road Kathiand Ratu Ranchi Jharkhand
11180 / AKHTAR SAHID / 51 Yrs / Male / 170 Cm / 83 Kg

Date: 24 - 12 - 2022 12:47:05 PM METs : 01.10 HR : 127 Target HR : 75% of 169 BP : 130/90 Post J @60mSec 06:04 0.0 mph Grade : 00.00 % 25 mm/Sec. 1.0 Cm/mV

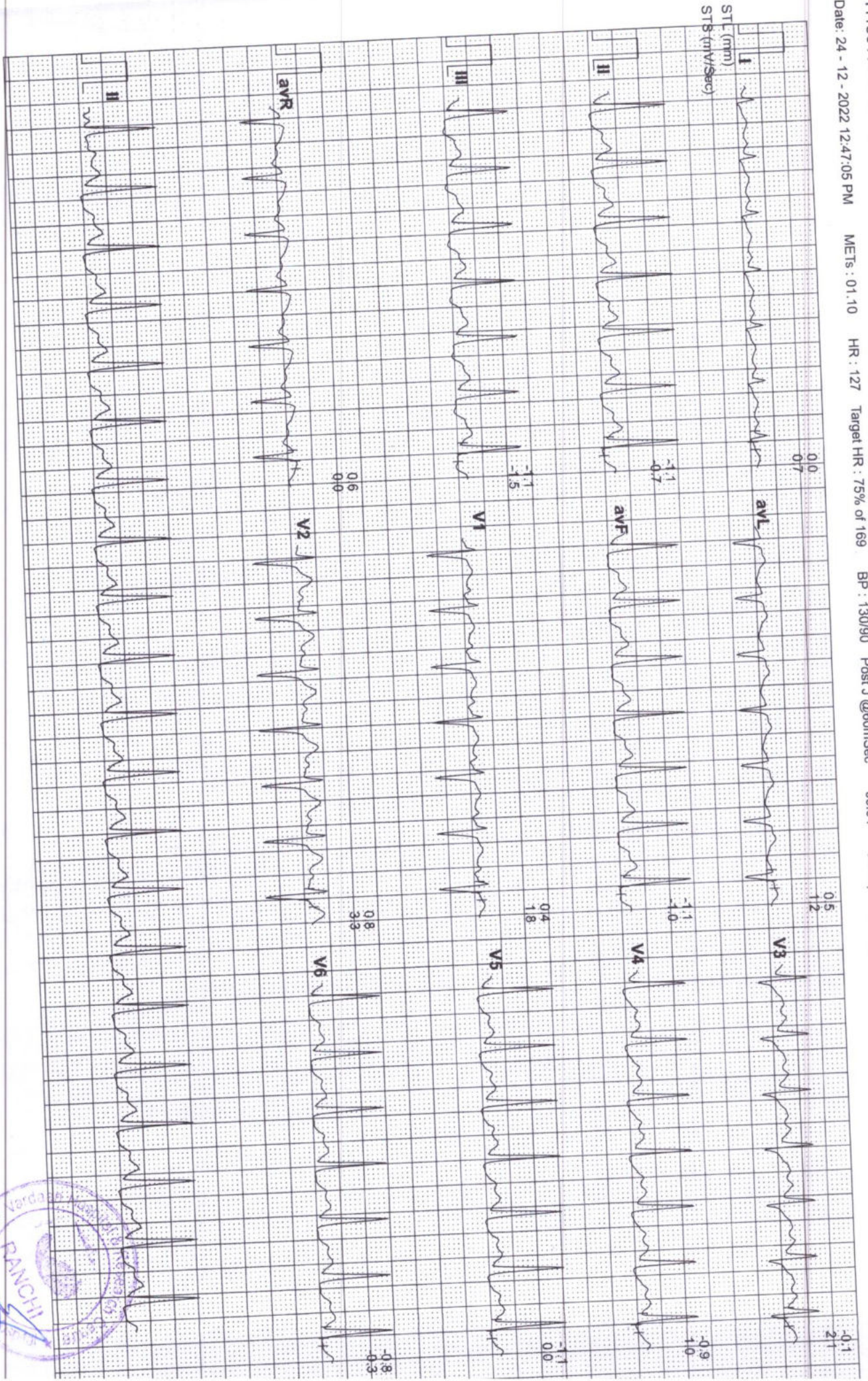



4X 80 mS Post J

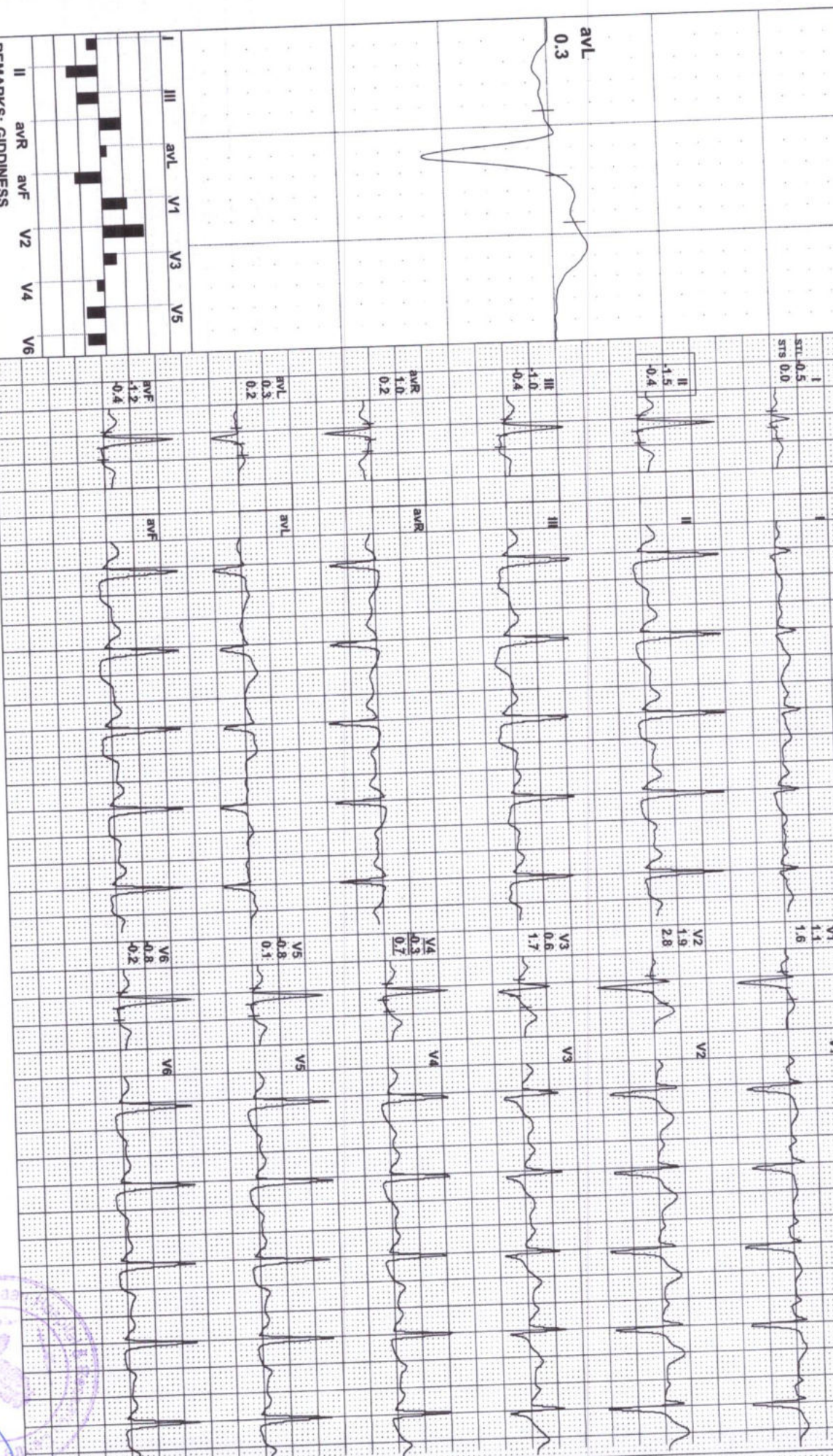

Block Road Kathiband Ratu Ranchi Jharkhand
 11180 / AKHTAR SAHID / 51 Yrs / Male / 170 Cm / 83 Kg

Date: 24 - 12 - 2022 12:47:05 PM MEIs : 01:00 HR : 101 Target HR : 60% of 169 BP : 130/90 Post J @80mSec 06:04 0.0 mph Grade : 00.00 % 25 mm/Sec. 1.0 Cm/mV

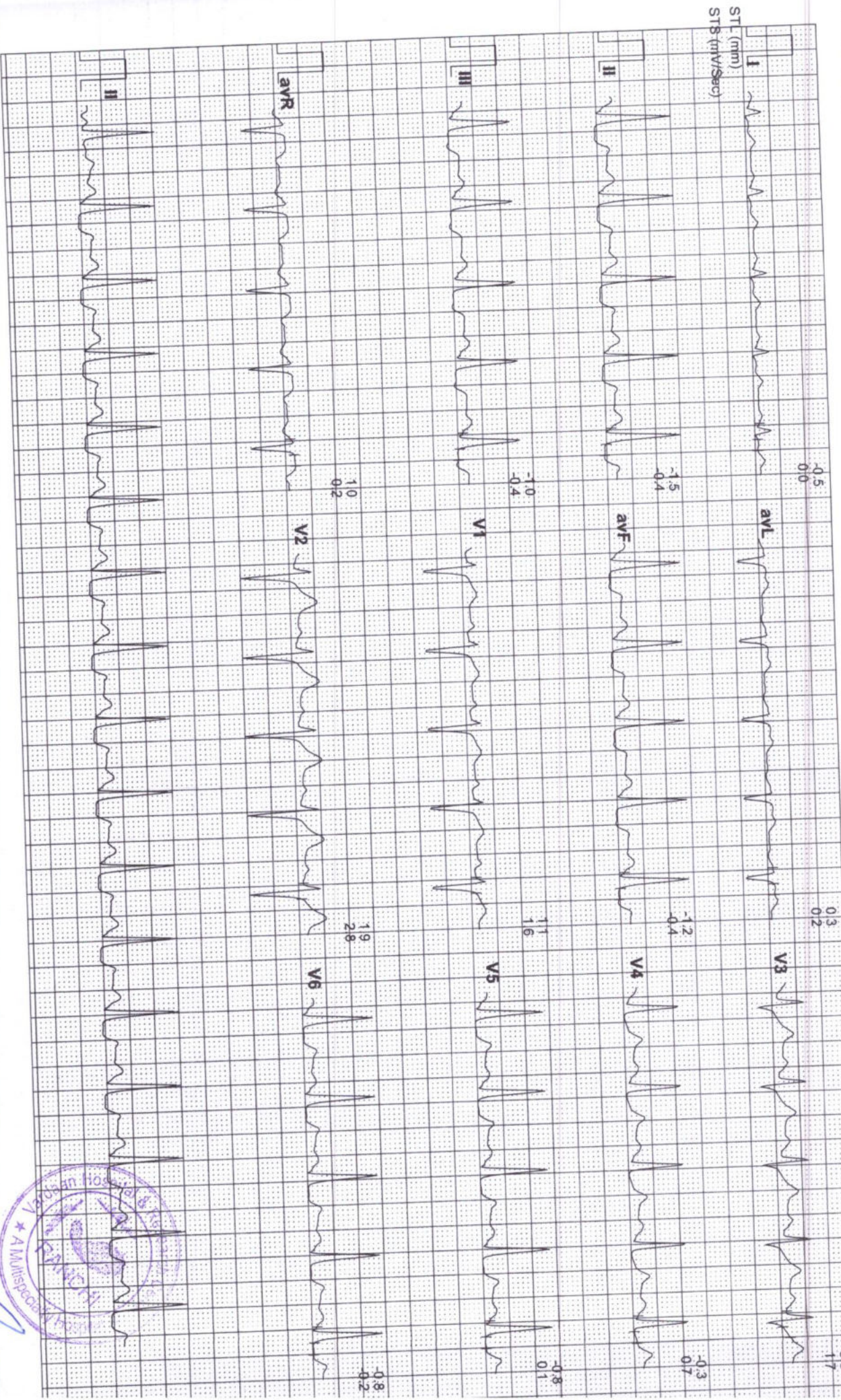



4X 80 mS Post J

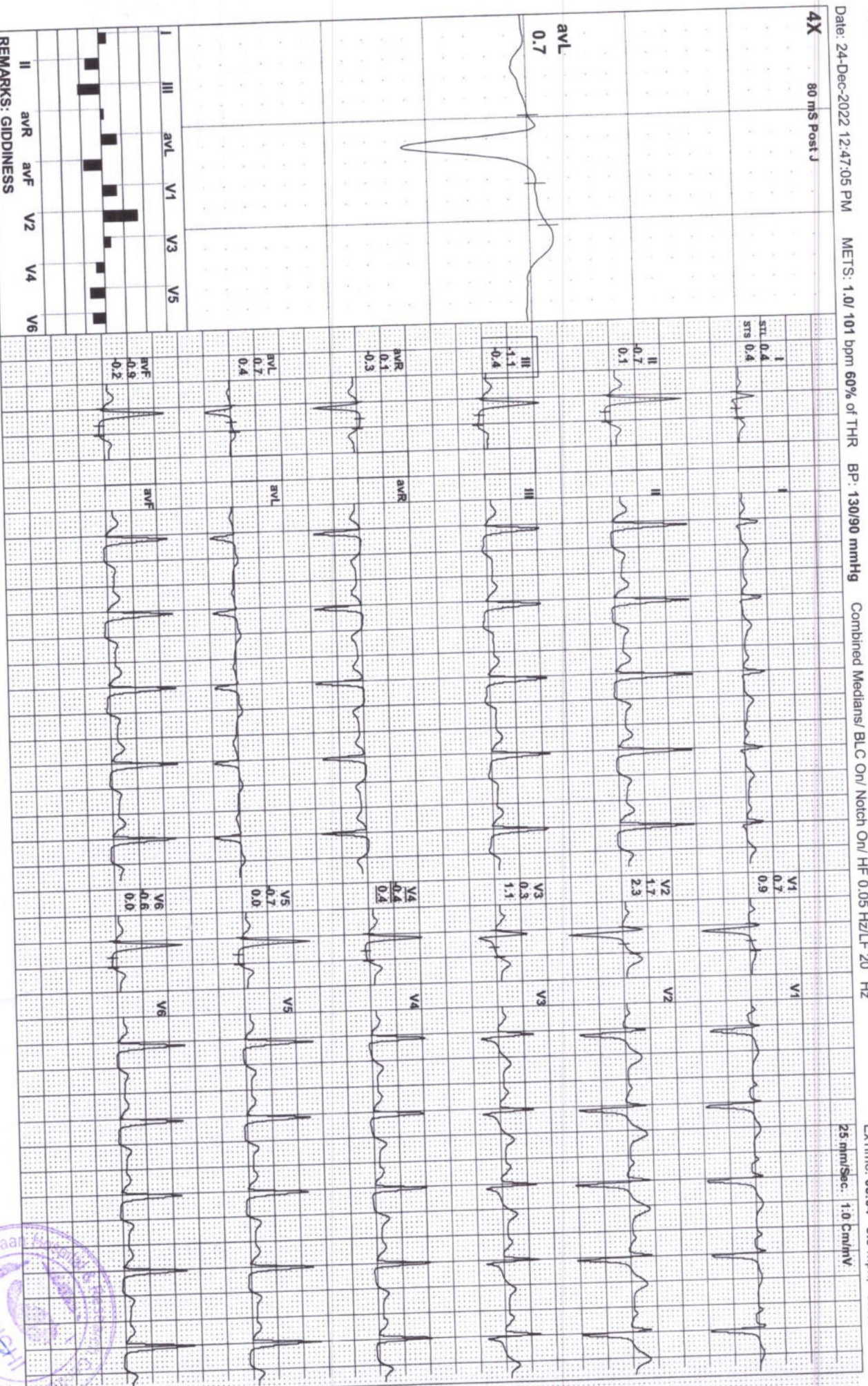

REMARKS: GIDDINESS

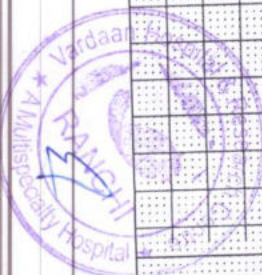



Block Road Kathiband Ratu Ranchi Jharkhand
11180 / AKHTAR SAHID / 51 Yrs / Male / 170 Cm / 83 Kg

Date: 24 - 12 - 2022 12:47:05 PM METs : 01.00 HR : 101 Target HR : 60% of 169 BP : 130/90 Post J @80mSec 06:04 0.0 mph Grade : 00.00 % 25 mm/Sec. 1.0 Cm/mV

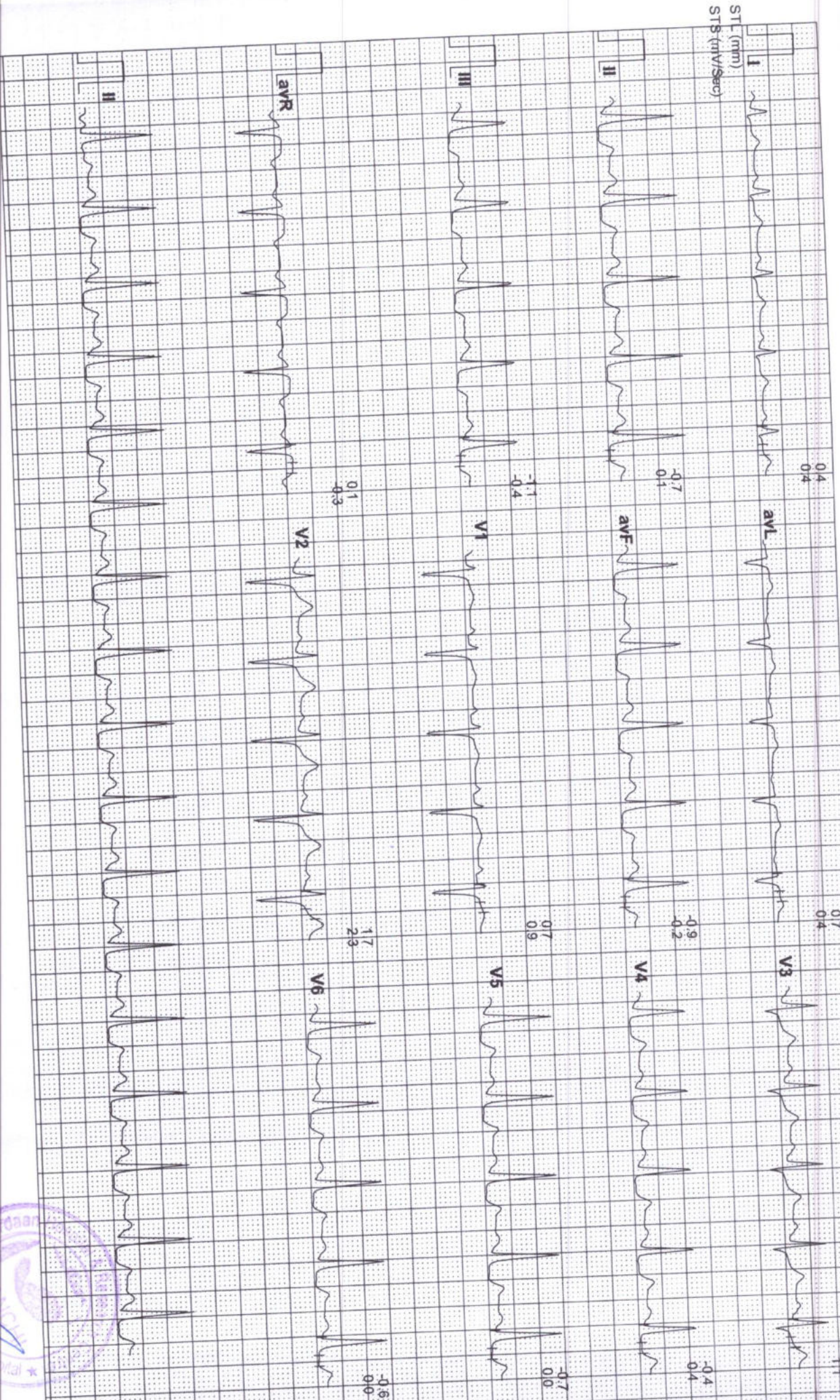

Vardaan Hospital and Reserach Centre

11180 / AKHTAR SAHID / 51 Yrs / M / 170 Cms / 83 Kg / HR : 100

Date: 24-Dec-2022 12:47:05 PM

METS: 1.0/ 100 bpm 59% of THR BP: 130/90 mmHg

Combined Medians/ BLC On/ Notch On/ HF 0.05 Hz/LF 20 Hz

EXTime: 06:04 0.0 mph, 0.0%

Recovery(3:06)



4X 80 ms Post J

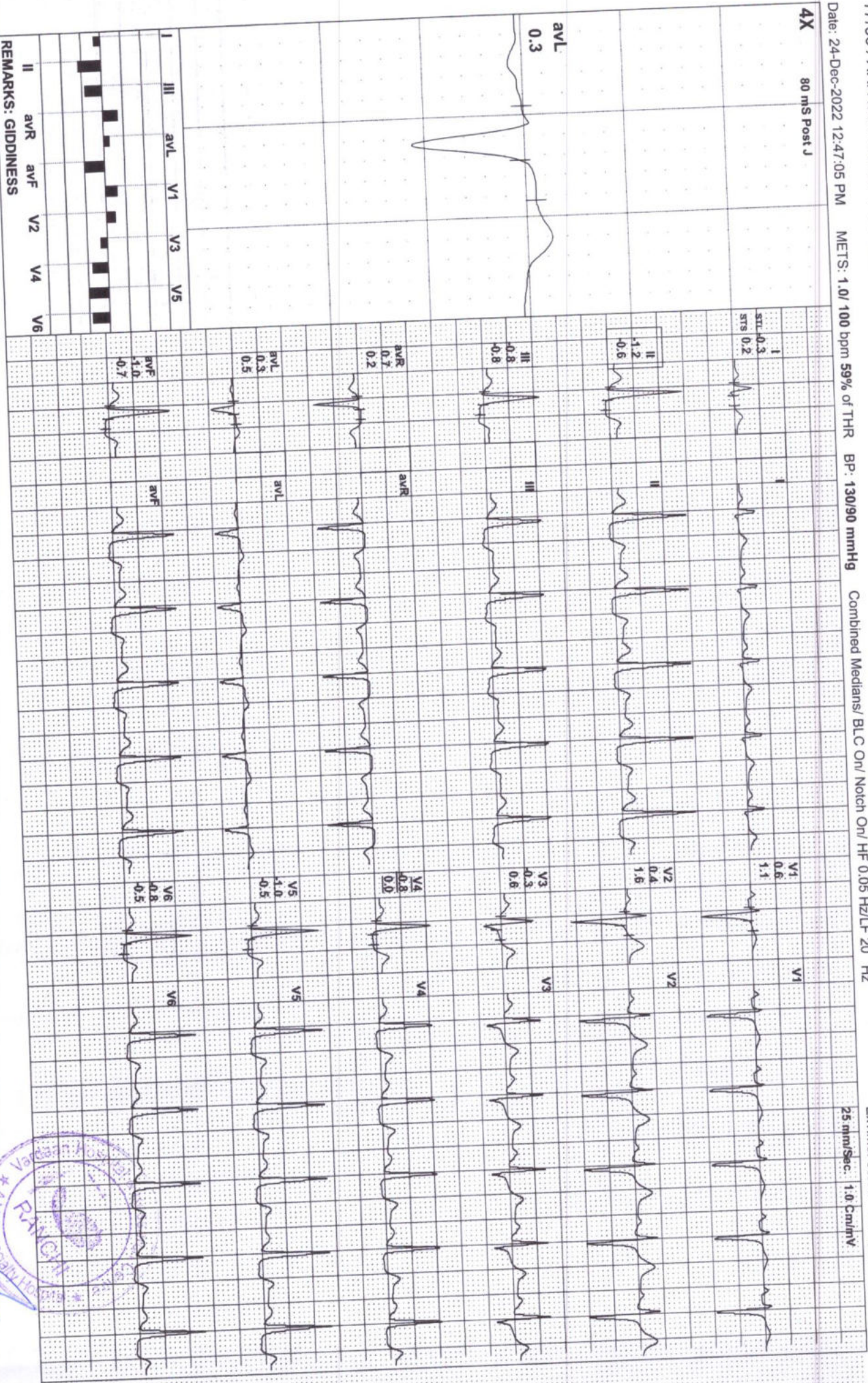

REMARKS: GIDDINESS

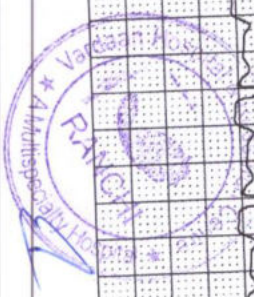

Vardaan Hospital and Reserach Centre

Block Road Kathiband Ratu Ranchi Jharkhand
11180 / AKHTAR SAHID / 51 Yrs / Male / 170 Cm / 83 Kg

Date: 24 - 12 - 2022 12:47:05 PM METs : 01.00 HR : 100 Target HR : 59% of 169 BP : 130/90 Post J @80mSec 06:04 0.0 mph Grade : 00.00 % 25 mm/Sec. 1.0 Cm/mV

4X3 CM + 1 Rhythm Recovery(3:06)

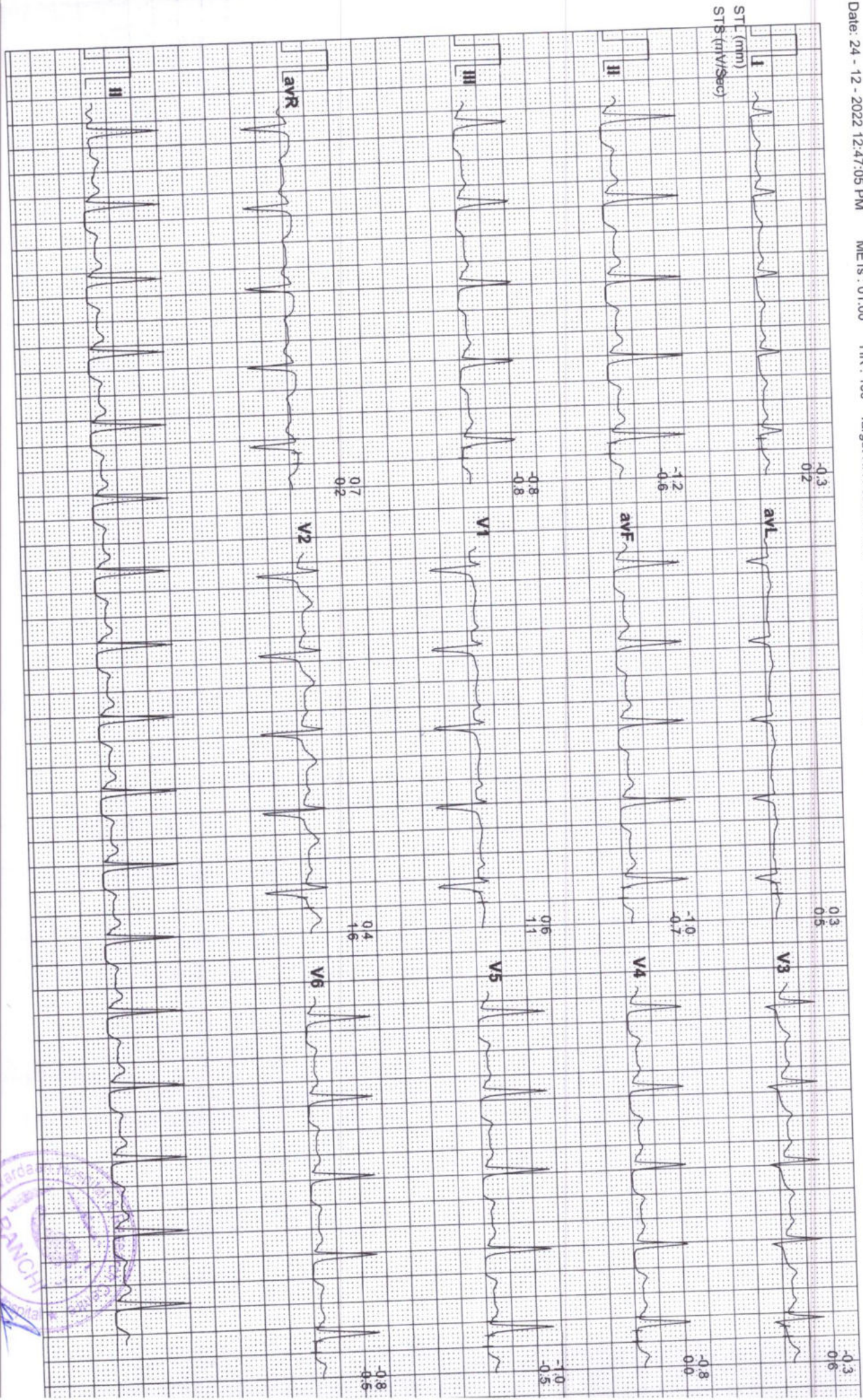



11180 / AKHTAR SAHID / 51 Yrs / M / 170 Cms / 83 Kg / HR : 86

Protocol : BRUCE

Date: 24-Dec-2022 12:47:05 PM

	I	II	III	aVR	aVL	aVF	V1	V2	V3	V4	V5	V6	I	II	III	aVR	aVL	aVF	V1	V2	V3	V4	V5	V6	STS(mv/sec)
STL(mm)Supine	0.7	-0.2	-0.9	-0.3	0.8	-0.5	0.0	1.8	0.9	0.4	0.0	-0.2	0.7	0.4	-0.3	-0.5	0.5	0.0	0.1	1.7	1.0	0.7	0.3	0.2	
80 @ms Standing	1.1	-0.3	-1.3	-0.4	1.2	-0.8	0.9	1.9	0.9	0.8	0.6	0.2	0.9	0.4	-0.6	-0.6	0.8	-0.1	0.3	1.5	0.9	1.4	0.7	-0.3	
Warm Up	0.1	-0.6	-0.7	0.2	0.4	-0.6	1.1	1.7	0.8	0.2	-0.1	-0.1	0.6	-0.4	-1.0	-0.1	0.8	-0.7	1.0	2.1	1.0	0.3	-0.1	-0.4	
ExStart	0.2	-0.5	-0.7	0.2	0.4	-0.6	1.0	1.6	1.0	0.6	0.1	0.0	0.6	-0.3	-1.0	-0.1	0.8	-0.6	0.9	1.7	1.2	0.6	0.0	-0.2	
Stage 1	0.6	-1.1	-1.7	0.2	1.2	-1.4	1.0	2.2	0.8	-0.1	-0.7	-0.9	1.1	0.7	-0.4	-0.9	0.7	0.2	0.4	2.6	2.2	1.7	1.1	0.7	
Stage 2	0.2	-1.5	-1.7	0.6	1.0	-1.6	0.5	0.7	-0.5	-1.1	-1.4	-1.2	0.9	-0.6	-1.4	-0.1	1.1	-1.0	1.6	3.0	1.8	0.7	-0.1	-0.5	
PeakEx	-0.1	-2.0	-1.9	1.0	0.9	-1.9	0.7	1.2	-0.3	-1.3	-1.6	-1.7	1.3	-0.3	-1.5	-0.5	1.4	-0.9	0.4	2.0	1.5	0.7	0.2	-0.2	
Recovery	0.5	-1.3	-1.8	0.4	1.2	-1.5	1.3	2.4	1.1	-0.2	-0.8	-1.0	0.8	0.5	-0.3	-0.6	0.5	0.1	0.9	2.8	1.6	0.9	0.4	0.2	
Recovery	0.7	-0.1	-0.9	-0.3	0.8	-0.5	1.1	2.4	1.1	0.3	-0.1	-0.2	0.8	0.5	-0.3	-0.6	0.6	0.1	0.9	2.8	1.6	0.9	0.4	0.2	
Recovery	-0.3	-1.2	-0.8	0.7	0.3	-1.0	0.6	0.4	-0.3	-0.8	-1.0	-0.8	0.2	-0.6	-0.8	0.2	0.5	-0.7	1.1	1.6	0.6	0.0	-0.5	-0.5	
Recovery	-0.3	-1.2	-0.8	0.7	0.3	-1.0	0.6	0.4	-0.3	-0.8	-1.0	-0.8	0.2	-0.6	-0.8	0.2	0.5	-0.7	1.1	1.6	0.6	0.0	-0.5	-0.5	

STL(μVs)	I	II	III	aVR	aVL	aVF	V1	V2	V3	V4	V5	V6
Supine	6.5	-1.2	-7.5	-2.5	7.1	-4.3	-0.1	14.0	6.7	3.1	-0.4	-1.2
Standing	8.4	-1.9	-10.2	-3.2	9.4	-6.1	6.0	15.4	6.4	4.3	4.5	1.0
Warm Up	0.4	-5.3	-5.8	2.4	3.1	-5.5	7.7	11.3	4.9	0.8	-1.4	-1.2
ExStart	0.9	-5.1	-6.1	2.2	3.6	-5.7	7.5	12.3	7.9	4.4	1.3	0.1
Stage 1	1.9	-7.6	-9.5	2.9	5.7	-8.5	5.7	9.1	1.4	-3.3	-5.7	-6.7
Stage 2	-0.4	-9.3	-8.8	4.9	4.2	-9.1	1.3	0.7	-5.3	-7.6	-8.5	-7.3
PeakEx	-3.1	-12.2	-9.1	7.7	3.0	-10.6	4.2	4.2	-3.9	-8.8	-9.8	-10.4
Recovery	1.9	-9.2	-11.1	3.8	6.5	-10.2	6.8	10.3	2.4	-4.5	-7.3	-7.5
Recovery	4.5	0.1	-4.3	-2.3	4.5	-2.1	6.6	13.6	6.6	2.5	-0.1	-0.1
Recovery	-2.6	-9.0	-6.4	5.7	2.0	-7.7	3.8	3.1	-2.9	-6.1	-7.6	-6.4
Recovery	-2.6	-9.0	-6.4	5.7	2.0	-7.7	3.8	3.1	-2.9	-6.1	-7.6	-6.4



Handwritten signature or initials.