



NABH PRE ACCREDITATION  
ENTRY LEVEL HOSPITAL  
PEH-2018-0537



**SURANA SETHIA HOSPITAL  
AND RESEARCH CENTRE  
CHARITABLE**

Chembur | Malad | Bhiwandi | Navi Mumbai

Patient Name : MR. KUMAR SOUMYA .	IP / OP No : 1128014
Ordered Loc : Hospital clinic	Gender : Male Age : 34 Y 4 M 14 D
Referred By : Dr.Mediwheel	Vch No : 1370444
Class : OPD	Received Dt : 11-Mar-2023 18:45
Current Loc :	Reported On : 11-Mar-2023 20:13
Accession No : 23004647	Sample No : 23011932

**COMPLETE HEAMOGRAM (C.B.C.)**

**TEST DESCRIPTION**

**OBSERVED VALUE**

**REFERENCE RANGE UNITS**

Haemoglobin	14.30	11.50 - 16.00 gm/dL
R.B.C.	4.97	4.00 - 6.00 Mill/C.mm.
P.C.V.	42.30	37.00 - 47.00 %
M.C.V.	85.11	78.00 - 100.00 fL
M.C.H.	28.77	27.00 - 31.00 pg
M.C.H.C.	33.81	32.00 - 36.00 %
RDW	11.5	11.0 - 15.0 %
Total W.B.C. Count	4000	4000 - 11000 /C.mm
<b><u>DIFFERENTIAL COUNT</u></b>		
Neutrophils	43	40 - 75 %
Eosinophils	4	1 - 6 %
Basophils	0	0 - 1 %
Lymphocytes	<b>50</b>	20 - 45 %
Monocytes	3	1 - 10 %
WBC MORPHOLOGY	Lymphocytosis	
RBC MORPHOLOGY	Normochromic Normocytic	
PLATELET COUNT	150	150 - 450 10 <sup>3</sup> /ul
PLATELETS	Adequate	

\*\* END OF REPORT \*\*

*Nov*  
Checked By

Authorized By Technician

*Pote*  
Dr. Pragati Pote  
MB, DPB,  
(Path & Bact)

Provisional Printed By : SSSL on 11/03/2023 08:13:47PM

A Social Venture of  
**SURANA CHARITABLE TRUST**

Regd. No. E 15635 With Charity Commissioner Mumbai



NABH PRE ACCREDITATION  
ENTRY LEVEL HOSPITAL  
PEH-2018-0537



**SURANA SETHIA HOSPITAL  
AND RESEARCH CENTRE  
CHARITABLE**

Chembur | Malad | Bhiwandi | Navi Mumbai

Patient Name : MR. KUMAR SOUMYA .  
Ordered Loc : Hospital clinic  
Referred By : Dr. Mediwheel  
Class : OPD  
Current Loc :  
Accession No : 23004647

IP / OP No : 1128014  
Gender : Male Age :34 Y 4 M 14 D  
Vch No : 1370444  
Received Dt : 11-Mar-2023 18:45  
Reported On : 11-Mar-2023 20:14  
Sample No : 23011930

**BLOOD GROUP & RH TYPE**

**TEST DESCRIPTION**

**OBSERVED VALUE**

**REFERENCE RANGE\UNITS**

**BLOOD GROUP & RH TYPE**

ABO Group  
Rh Factor

"B"  
POSITIVE  
\*\* END OF REPORT \*\*

Checked By

Provisional

Authorized By Technician

Printed By : SSSL on 11/03/2023 09:14:07PM

Dr. Pragati Pote  
MB, DPB,  
(Path & Bact)



NABH PRE ACCREDITATION  
ENTRY LEVEL HOSPITAL  
PEH-2018-0537



**SURANA SETHIA HOSPITAL  
AND RESEARCH CENTRE  
CHARITABLE**

Chembur | Malad | Bhiwandi | Navi Mumbai

Patient Name : MR. KUMAR SOUMYA .  
Ordered Loc : Hospital clinic  
Referred By : Dr.Mediwheel  
Class : OPD  
Current Loc :  
Accession No : 23004647

IP / OP No : 1128014  
Gender : Male Age : 34 Y 4 M 14 D  
Vch No : 1370444  
Received Dt : 11-Mar-2023 18:45  
Reported On : 11-Mar-2023 20:14  
Sample No : 23011929

**ESR**

**TEST DESCRIPTION**

**OBSERVED VALUE**

**REFERENCE RANGE\UNITS**

ESR (Erythrocyte Sedimentation Rate)

10

1 - 20 mm/hr

\*\* END OF REPORT \*\*

Checked By

Authorized By Technician

Provisional

Printed By : SSSL on 11/03/2023 08:14:23PM

Dr. Pragati Pote  
MB, DPB,  
(Path & Bact)



NABH PRE ACCREDITATION  
ENTRY LEVEL HOSPITAL  
PEH-2018-0537



**SURANA SETHIA HOSPITAL  
AND RESEARCH CENTRE  
CHARITABLE**

Chembur | Malad | Bhiwandi | Navi Mumbai

Patient Name : MR. KUMAR SOUMYA .  
Ordered Loc : Hospital clinic  
Referred By : Dr.Mediwheel  
Class : OPD  
Current Loc :  
Accession No : 23004647

IP / OP No : 1128014  
Gender : Male Age : 34 Y 4 M 14 D  
Vch No : 1370444  
Received Dt : 11-Mar-2023 18:45  
Reported On : 12-Mar-2023 0:02  
Sample No : 23011934

### BLOOD SUGAR F/PP

#### TEST DESCRIPTION

Blood Sugar Fasting (FBS)  
Urine Sugar (Fasting)  
Urine Ketone (Fasting)

#### OBSERVED VALUE

83  
Absent  
Absent

#### REFERENCE RANGE/UNITS

70 - 110 mg%

**\*\* END OF REPORT \*\***

Checked By

Provisional

Authorized By Technician

Printed By : SSSL on 12/03/2023 12:02:40AM

*Pote*  
Dr. Pragati Pote  
MB, DPB,  
(Path & Bact)

A Social Venture of

**SURANA CHARITABLE TRUST**

Regd. No. F. 15635 With Charity Commissioner Mumbai



NABH PRE ACCREDITATION  
ENTRY LEVEL HOSPITAL  
PEH-2018-0537



**SURANA SETHIA HOSPITAL  
AND RESEARCH CENTRE  
CHARITABLE**

Chembur | Malad | Bhiwandi | Navi Mumbai

Patient Name : MR. KUMAR SOUMYA.  
Ordered Loc : Hospital clinic  
Referred By : Dr.Mediwheel  
Class : OPD  
Current Loc :  
Accession No : 23004647

IP / OP No : 1128014  
Gender : Male Age : 34 Y 4 M 14 D  
Vch No : 1370444  
Received Dt : 11-Mar-2023 18:45  
Reported On : 11-Mar-2023 20:15  
Sample No : 23011933

**BLOOD SUGAR F/PP**

**TEST DESCRIPTION**

**OBSERVED VALUE**

**REFERENCE RANGE\UNITS**

Blood Sugar Post Prandial (PPBS)

120

70 - 140 mg/dl

Urine Sugar (PP)

Absent

Urine Ketone (PP)

Absent

METHOD GLUCOSE OXIDASE PEROXIDASE (GOD /POD)

**\*\* END OF REPORT \*\***

  
Checked By

Authorized By Technician

  
Dr. Pragati Pote  
MB, DPB,  
(Path & Bact)

Provisional Printed By : SSSL on 11/03/2023 08:15:18PM



NABH PRE ACCREDITATION  
ENTRY LEVEL HOSPITAL  
PEH-2018-0537



**SURANA SETHIA HOSPITAL  
AND RESEARCH CENTRE  
CHARITABLE**

Chembur | Malad | Bhiwandi | Navi Mumbai

Patient Name : MR. KUMAR SOUMYA .  
Ordered Loc : Hospital clinic  
Referred By : Dr.Mediwheel  
Class : OPD  
Current Loc :  
Accession No : 23004647

IP / OP No : 1128014  
Gender : Male Age : 34 Y 4 M 14 D  
Vch No : 1370444  
Received Dt : 11-Mar-2023 18:45  
Reported On : 11-Mar-2023 20:16  
Sample No : 23011934

### RENAL FUNCTION TEST

#### TEST DESCRIPTION

#### OBSERVED VALUE

#### REFERENCE RANGE UNITS

BUN	11.2	6.0 - 21.0	mg/dl
Uric Acid	6.2	3.5 - 7.2	mg/dl
Sodium [Na+]	139	135 - 155	mmol/L
Potassium [K+]	3.8	3.6 - 5.5	mmol/L
Chloride [Cl-]	100	96 - 108	mmol/L
Calcium	9.2	8.4 - 10.2	mg/dl
Phosphorus	3.8	2.5 - 4.5	mg/dl
Serum Alkaline Phosphates	81.0	28.0 - 111.0	IU/L
Serum Proteins Total	6.2	6.0 - 8.2	gm%
Serum Albumin	4.0	3.0 - 5.0	gm%
Serum Globulin	2.20	1.90 - 3.50	gm%
Albumin : Globulin Ratio	1.82	0.90 - 2.00	gm%
Serum Creatinine	1.0	0.5 - 1.5	mg/dl

\*\* END OF REPORT \*\*

Checked By 

Authorized By Technician

Provisional Printed By : SSSL on 11/03/2023 08:17:03PM

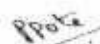
  
Dr. Pragati Pote  
MB, DPB,  
(Path & Bact)



NABH PRE ACCREDITATION  
ENTRY LEVEL HOSPITAL  
PEH-2018-0537



**SURANA SETHIA HOSPITAL  
AND RESEARCH CENTRE  
CHARITABLE**

Chembur | Malad | Bhiwandi | Navi Mumbai

Patient Name : MR. KUMAR SOUMYA .  
Ordered Loc : Hospital clinic  
Referred By : Dr.Mediwheel  
Class : OPD  
Current Loc :  
Accession No : 23004647

IP / OP No : 1128014  
Gender : Male Age : 34 Y 4 M 14 D  
Vch No : 1370444  
Received Dt : 11-Mar-2023 18:45  
Reported On : 11-Mar-2023 20:16  
Sample No : 23011934

**LIVER FUNCTION TEST**

**TEST DESCRIPTION**

**OBSERVED VALUE**

**REFERENCE RANGE\UNITS**

Total Bilirubin	1.0	0.1 - 1.2	mg/dl
Conjugated (Direct) Bilirubin	0.3	0.0 - 0.3	mg/dl
Unconjugated (Indirect) Bilirubin	0.7	0.1 - 1.0	mg/dL
SGOT	46.0	15.0 - 46.0	U/L
SGPT	55.0	13.0 - 69.0	U/L
Serum Alkaline Phosphates	81.0	28.0 - 111.0	IU/L
Serum Proteins Total	6.2	6.0 - 8.2	gm%
Serum Albumin	4.0	3.0 - 5.0	gm%
Serum Globulin	2.20	1.90 - 3.50	gm%
Albumin : Globulin Ratio	1.82	0.90 - 2.00	gm%
Serum Creatinine	1.0	0.5 - 1.5	mg/dl
G. G. T. P	24.0	0.0 - 45.0	IU/L

\*\* END OF REPORT \*\*

Checked By

Provisional

Authorized By Technician

Printed By : SSSL on 11/03/2023 08:17:03PM

Dr. Pragati Pote  
MB, DPB,  
(Path & Bact)



NABH PRE ACCREDITATION  
ENTRY LEVEL HOSPITAL  
PEH-2018-0537



**SURANA SETHIA HOSPITAL  
AND RESEARCH CENTRE  
CHARITABLE**

Chembur | Malad | Bhiwandi | Navi Mumbai

Patient Name : MR. KUMAR SOUMYA .  
Ordered Loc : Hospital clinic  
Referred By : Dr.Mediwheel  
Class : OPD  
Current Loc :  
Accession No : 23004647

IP / OP No : 1128014  
Gender : Male Age : 34 Y 4 M 14 D  
Vch No : 1370444  
Received Dt : 11-Mar-2023 18:45  
Reported On : 11-Mar-2023 20:16  
Sample No : 23011934

### LIPID PROFILE

#### TEST DESCRIPTION

#### OBSERVED VALUE

#### REFERENCE RANGE\UNITS

Total Cholesterol	210	150 - 250	mg%
Triglycerides	266	35 - 160	mg%
HDL Cholesterol	43	30 - 70	mg%
VLDL Cholesterol	53.20	7.00 - 35.00	mg%
LDL Cholesterol	113.80	108.00 - 145.00	mg%
LDL/HDL Ratio	2.65	1.10 - 3.90	
TC/HDL CHOL Ratio	4.88	3.50 - 5.00	

\*\* END OF REPORT \*\*

Checked By

Authorized By Technician

Provisional

Printed By : SSSL on 11/03/2023 08:17:03PM

Dr. Pragati Pote  
MB, DPB,  
(Path & Bact)

A Social Venture of

**SURANA CHARITABLE TRUST**

Regd. No. E 15635 With Charity Commissioner Mumbai





NABH PRE ACCREDITATION  
ENTRY LEVEL HOSPITAL  
PEH-2018-0537



**SURANA SETHIA HOSPITAL  
AND RESEARCH CENTRE  
CHARITABLE**

Chembur | Malad | Bhiwandi | Navi Mumbai

Patient Name : MR. KUMAR SOUMYA .	IP / OP No : 1128014
Ordered Loc : Hospital clinic	Gender : Male Age : 34 Y 4 M 14 D
Referred By : Dr.Mediwheel	Vch No : 1370444
Class : OPD	Received Dt : 11-Mar-2023 18:45
Current Loc :	Reported On : 11-Mar-2023 20:17
Accession No : 23004647	Sample No : 23011928

**URINE ANALYSIS**

**TEST DESCRIPTION**

**OBSERVED VALUE**

**REFERENCE RANGE/UNITS**

**PHYSICAL EXAMINATION**

Quantity	20 ml
Colour	Pale yellow
Appearance	Clear
Deposit	Absent
Reaction [PH]	Acidic
Specific Gravity	1.010

**CHEMICAL EXAMINATION**

Urine Albumin	Absent
Sugar	Absent
Ketone Bodies	Absent
Occult Blood	Absent
Bile Pigment	Absent
Bile Salt	Absent

**MICROSCOPIC EXAMINATION**

Red Blood Cells	Absent	00-02
Pus Cells	1 - 2	00-02 / hpf
Epithelial Cells	1 - 2	00-02 / hpf
Casts	Absent	
Crystals	Absent	
Spermatozoa	Absent	
Trichomonas Vaginalis	Absent	
Yeast Cells	Absent	
Amorphous Deposits	Absent	
Bacteria	Absent	

**\*\* END OF REPORT \*\***

*[Signature]*  
Checked By

Authorized By Technician

*[Signature]*  
Dr. Pragati Pote  
MB, DPB,  
(Path & Bact)

Provisional Printed By : SSSL on 11/03/2023 09:17:40PM



NABH PRE ACCREDITATION  
ENTRY LEVEL HOSPITAL  
PEH-2018-0537



**SURANA SETHIA HOSPITAL  
AND RESEARCH CENTRE  
CHARITABLE**

Chembur | Malad | Bhiwandi | Navi Mumbai

Patient Name : MR. KUMAR SOUMYA .	IP / OP No : 1128014
Ordered Loc : Hospital clinic	Gender : Male Age : 34 Y 4 M 14 D
Referred By : Dr.Mediwheel	Vch No : 1370444
Class : OPD	Received Dt : 11-Mar-2023 18:45
Current Loc :	Reported On : 11-Mar-2023 20:16
Accession No : 23004647	Sample No : 23011934

**BLOOD SUGAR F/PP**

**TEST DESCRIPTION**

Blood Sugar Fasting (FBS)  
Urine Sugar (Fasting)  
Urine Ketone (Fasting)

**OBSERVED VALUE**

120  
Absent  
Absent

**REFERENCE RANGE UNITS**

70 - 110 mg%

\*\* END OF REPORT \*\*

Checked By

Provisional

Authorized By Technician

Printed By : SSSL on 11/03/2023 08:17:01PM

*Prate*  
Dr. Pragati Pote  
MB, DPB,  
(Path & Bact)

A Social Venture of  
**SURANA CHARITABLE TRUST**

Regd. No. E 15635 With Charity Commissioner Mumbai

Income Tax Exemption No. DIT (E) / MO - 226 / 15635



NABH PRE ACCREDITATION  
ENTRY LEVEL HOSPITAL  
PEH-2018-0537



**SURANA SETHIA HOSPITAL  
AND RESEARCH CENTRE  
CHARITABLE**

Chembur | Malad | Bhiwandi | Navi Mumbai

**NAME** : SOUMYA KUMAR (34Y/M)  
**REF. BY** : SELF  
**TEST ASKED** : HbA1c

**SAMPLE COLLECTED AT :**  
(4000711424), SURANA SETHIA HOSPITAL, SION -  
TROMBAY ROAD, SUMAN NAGAR, CHEMBUR,  
MUMBAI, MAHARASHTRA 400071, 400071

TEST NAME	TECHNOLOGY	VALUE	UNITS
HbA1c - (HPLC)	H.P.L.C	5.1	%

**Reference Range :**

**Reference Range: As per ADA Guidelines**

Below 5.7% : Normal  
5.7% - 6.4% : Prediabetic  
>=6.5% : Diabetic

**Guidance For Known Diabetics**

Below 6.5% : Good Control  
6.5% - 7% : Fair Control  
7.0% - 8% : Unsatisfactory Control  
>8% : Poor Control

**Method :** Fully Automated H.P.L.C method

AVERAGE BLOOD GLUCOSE (ABG)	CALCULATED	100	mg/dl
-----------------------------	------------	-----	-------

**Reference Range :**

90 - 120 mg/dl : Good Control  
121 - 150 mg/dl : Fair Control  
151 - 180 mg/dl : Unsatisfactory Control  
> 180 mg/dl : Poor Control

**Method :** Derived from HbA1c values

**Please correlate with clinical conditions.**

**Sample Collected on (SCT)** : 11 Mar 2023 13:05  
**Sample Received on (SRT)** : 11 Mar 2023 13:59  
**Report Released on (RRT)** : 11 Mar 2023 14:58

A Social Venture of  
**SURANA CHARITABLE TRUST**

Regd. No. E 15635 With Charity Commission: Maharashtra 1392

Dr Meena S MD DNB (Path)

Dr Sumanta Basak, DPS



NABH PRE ACCREDITATION  
ENTRY LEVEL HOSPITAL  
PEH-2018-0537



**SURANA SETHIA HOSPITAL  
AND RESEARCH CENTRE  
CHARITABLE**

Chembur | Malad | Bhiwandi | Navi Mumbai

**NAME** : SOUMYA KUMAR (34Y/M)  
**REF. BY** : SELF  
**TEST ASKED** : T3-T4-TSH

**SAMPLE COLLECTED AT :**  
(4000711424), SURANA SETHIA HOSPITAL, SION - TROMBAY  
ROAD, SUMAN NAGAR, CHEMBUR, MUMBAI, MAHARASHTRA  
400071, 400071

TEST NAME	TECHNOLOGY	VALUE	UNITS	REFERENCE RANGE
TOTAL TRIIODOTHYRONINE (T3)	C.L.I.A	98	ng/dl	60-200
TOTAL THYROXINE (T4)	C.L.I.A	5.6	µg/dl	4.5-12
THYROID STIMULATING HORMONE (TSH)	C.L.I.A	1.28	µIU/ml	0.3-5.5

**Comments :** SUGGESTING THYRONORMALCY

**Please correlate with clinical conditions.**

**Method :**

- T<sub>3</sub> - Competitive Chemi Luminescent Immuno Assay
- T<sub>4</sub> - Competitive Chemi Luminescent Immuno Assay
- TSH - Sandwich Chemi Luminescent Immuno Assay

**Disclaimer :**

Results should always be interpreted using the reference range provided by the laboratory that performed the test. Different laboratories do tests using different technologies, methods and using different reagents which may cause difference in reference ranges and hence it is recommended to interpret result with assay specific reference ranges provided in the reports. To diagnose and monitor therapy doses, it is recommended to get tested every time at the same Laboratory.

~~ End of report ~~

**Sample Collected on (SCT)** : 11 Mar 2023 13:05  
**Sample Received on (SRT)** : 11 Mar 2023 14:00  
**Report Released on (RRT)** : 11 Mar 2023 15:34

A Social Venture of  
**SURANA CHARITABLE TRUST**  
Regd. No. E 15635 With Charity Commissioner, Mumbai  
Income Exemption No. DIT (E) / MC / 2022 / 1002

Dr Meha S MD, DNB (Path)

Dr Sumanta Banerjee, DNB



NABH PRE ACCREDITATION  
ENTRY LEVEL HOSPITAL  
PEH-2018-0537



**SURANA SETHIA HOSPITAL  
AND RESEARCH CENTRE  
CHARITABLE**

Chembur | Malad | Bhiwandi | Navi Mumbai

NAME	: MR. SOUMYA KUMAR	SEX	: MALE
AGE	: 34 YRS	ID NO.	: 1128014
REF BY	: C/O. MEDIWHEEL	DATE	: 11/03/2023

### X-RAY CHEST PA VIEW

#### Protocol :

Computerised radiography of chest PA reveals:

#### Observation:

- Lung fields appear clear.
- Cardiac silhouette is within normal limits.
- Bilateral costophrenic angles are clear.
- Visualised bones are unremarkable.

#### Impression:

- No significant abnormality detected.

  
**DR. KETAN KALASKAR**  
M.D.  
Consultant Radiologist  
KKRG



NABH PRE ACCREDITATION  
ENTRY LEVEL HOSPITAL  
PEH-2018-0537



**SURANA SETHIA HOSPITAL  
AND RESEARCH CENTRE  
CHARITABLE**

Chembur | Malad | Bhiwandi | Navi Mumbai

<b>NAME</b>	<b>: MR. SOUMYA KUMAR</b>	<b>SEX</b>	<b>: MALE</b>
<b>AGE</b>	<b>: 34 YRS</b>	<b>ID NO.</b>	<b>: 1128014</b>
<b>REF BY</b>	<b>: C/O. MEDIWHEEL</b>	<b>DATE</b>	<b>: 11/03/2023</b>

**EXAMINATION: 2D ECHOCARDIOGRAPHY**

**Conclusion:**

1. All chambers normal sized.
2. Good LV function with LVEF = 60 %
3. All valves structurally & functionally normal.
4. No regional wall motion abnormality.
5. IAS / IVS intact.
6. No clot / vegetation / effusion.

**Doppler Study:**

- No diastolic dysfunction
- No TR. No PH.
- No other valvular regurgitation.
- No signs of high LVEDP.

**Impression:**

- Normal study.

  
**Dr. Dinesh Rajpal**  
**MD, Physician**  
**Reg. No.82808.**



NABH PRE ACCREDITATION  
ENTRY LEVEL HOSPITAL  
PEH-2018-0537



**SURANA SETHIA HOSPITAL  
AND RESEARCH CENTRE  
CHARITABLE**

Chembur | Malad | Bhiwandi | Navi Mumbai

**Doppler Study:**

- Diastolic dysfunction: Normal
- RVOT = Normal mm of Hg.
- LVOT = Normal mm of Hg.
- AR: NO                      MR: NO                      PR: NO                      TR: NO
- Peak / Mean across MV= Normal mm of Hg.
- Peak / mean across AV = 2 mm of Hg.
- MV PHT = Normal
- MVA by PHT = Normal square cm.
- AR PHT = Normal millisecond
- CWD across TV = Normal mm of Hg.
- PASP by TR jet = 23 mm of Hg.

**Measurements:**

	Measurement	Unit
Aorta		
LA	39	mm
AO	24	mm
ACS	16	mm
Mitral Valve Study		
Excursion D-E		mm
EF slop		mm/s
EPSS		mm

	Measurement	Unit
LV study		
IVsd	10	mm
LVIDd	38	mm
LVPWD	17	mm
IVSs	17	mm
LVIDs	26	mm
LVPWa	21	mm
EF %	60	%
% FS		%



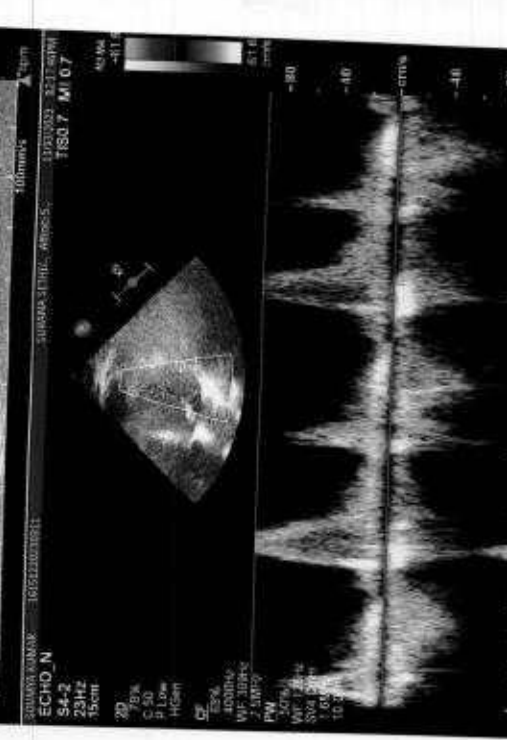
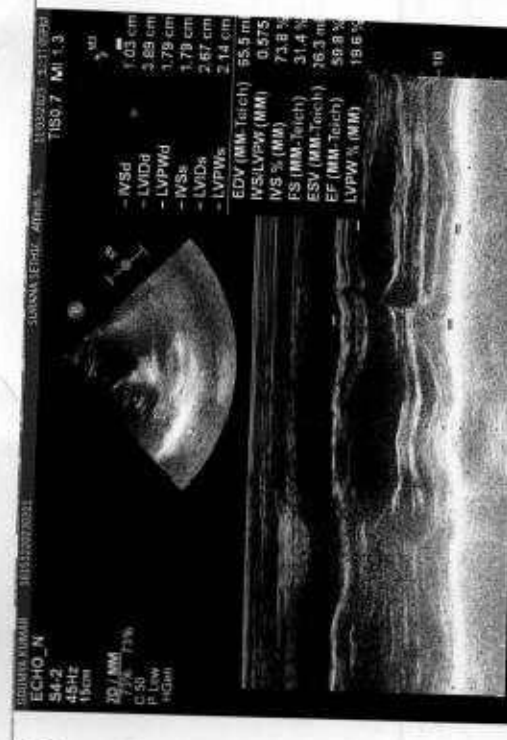
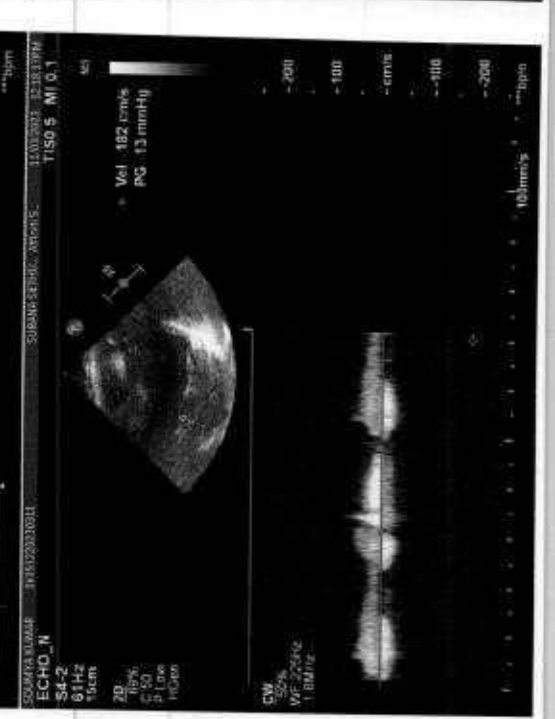
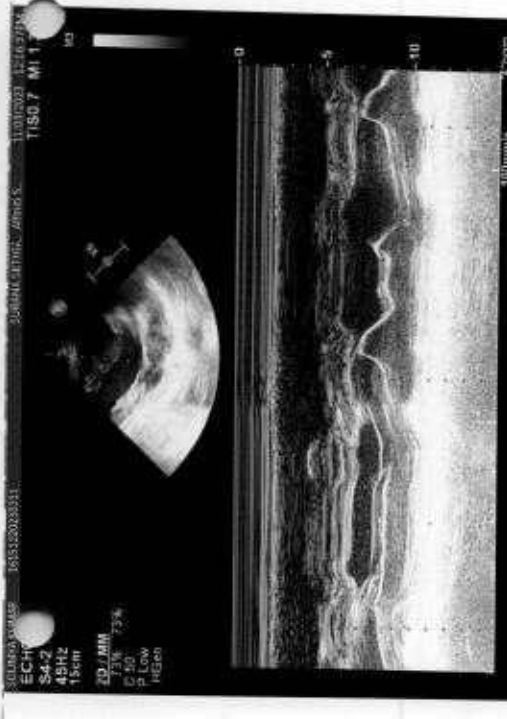
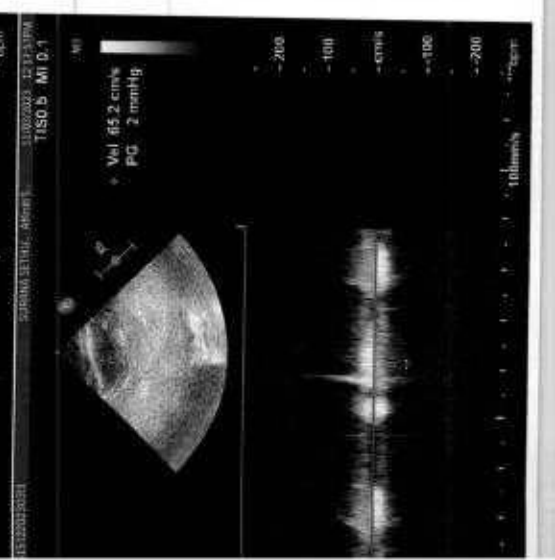
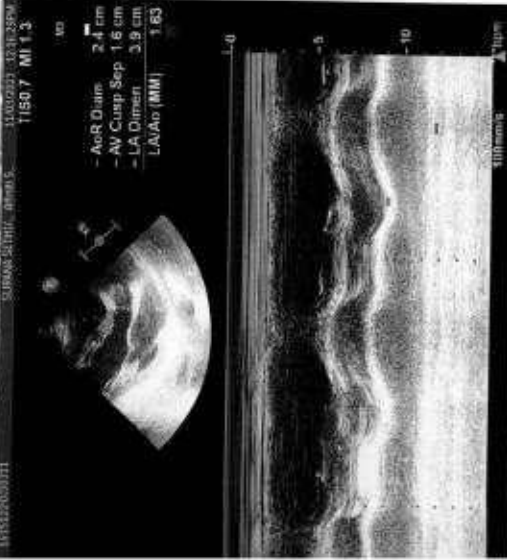





NABH PRE ACCREDITATION  
ENTRY LEVEL HOSPITAL  
PEH-2018-0537



**SURANA SETHIA HOSPITAL  
AND RESEARCH CENTRE  
CHARITABLE**

Chembur | Malad | Bhiwandi | Navi Mumbai

<b>NAME</b>	<b>: MR. SOUMYA KUMAR</b>	<b>SEX</b>	<b>: MALE</b>
<b>AGE</b>	<b>: 34 YRS</b>	<b>ID NO.</b>	<b>: 1128014</b>
<b>REF BY</b>	<b>: C/O. MEDIWHEEL</b>	<b>DATE</b>	<b>: 11/03/2023</b>

### ULTRASONOGRAPHY OF ABDOMEN AND PELVIS

#### LIVER

Liver is normal in size, shape and shows diffuse increased echogenicity. No focal lesion is seen. Intra hepatic biliary radicles and portal radicles are normal.

#### PORTAL VEIN AND C.B.D

Portal vein and C.B.D are normal in course and caliber.

#### GALL BLADDER

Gall bladder is physiologically distended. Wall thickness is normal. No evidence of calculus or sludge or pericholecystic collection.

#### SPLEEN

Spleen shows normal size, shape, contour and echogenicity. No abnormal parenchymal mass / lesion. Splenic vein is normal.

#### PANCREAS

Pancreas is normal in size, shape and position. It shows normal echogenicity. No focal mass lesion or calcification is seen. Pancreatic duct is not dilated

#### KIDNEYS

Both kidneys are normal in size, shape, position and contour. Parenchymal echogenicity is normal. Cortico-medullary difference is well maintained. No abnormal mass lesion is seen. No evidence of calculus and hydronephrosis in both kidneys.

Right kidney measures 10.2 x 3.9 cm.

Left kidney measures 10.6 x 5.1 cm.

Contd 2/..



NABH PRE ACCREDITATION  
ENTRY LEVEL HOSPITAL  
PEH-2018-0537



**SURANA SETHIA HOSPITAL  
AND RESEARCH CENTRE  
CHARITABLE**

Chembur | Malad | Bhiwandi | Navi Mumbai

<b>NAME</b>	<b>: MR. SOUMYA KUMAR</b>	<b>SEX</b>	<b>: MALE</b>
<b>AGE</b>	<b>: 34 YRS</b>	<b>ID NO.</b>	<b>: 1128014</b>
<b>REF BY</b>	<b>: C/O. MEDIWHEEL</b>	<b>DATE</b>	<b>: 11/03/2023</b>

**:2:**

**AORTA AND RETROPERITONEUM**

Visualized aorta and retroperitoneal vessels are normal in course and caliber. No evidence of significant lymphadenopathy or free fluid.

**URINARY BLADDER**

Urinary bladder is well distended. It shows smooth wall and mucosal thickening is normal. No obvious mass lesion or calculus is seen.

**PROSTATE**

Prostate is normal in size, shape, position and echogenicity. No focal mass lesion is seen. Prostatic capsule is intact.

**IMPRESSION:**

- **Grade I fatty liver.**
- **No other significant abnormality is detected.**

  
**DR. KETAN KALASKAR**  
**M.D.**  
**Consultant Radiologist**  
**KKRG**

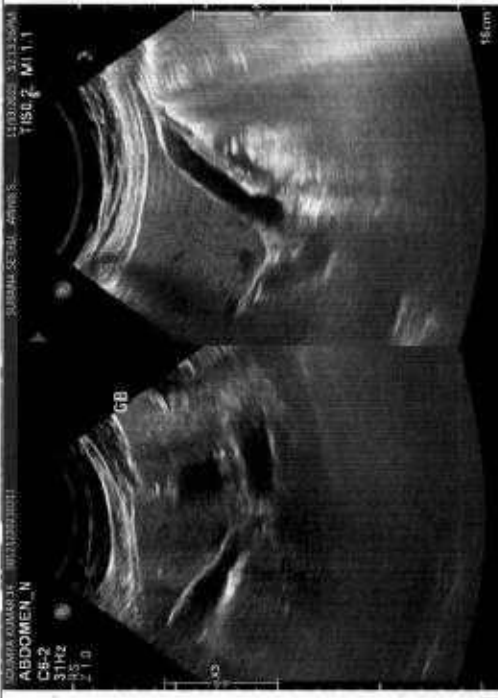
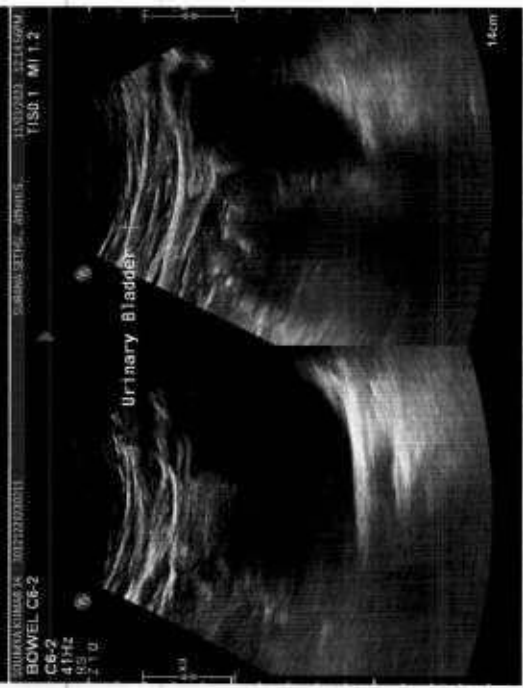
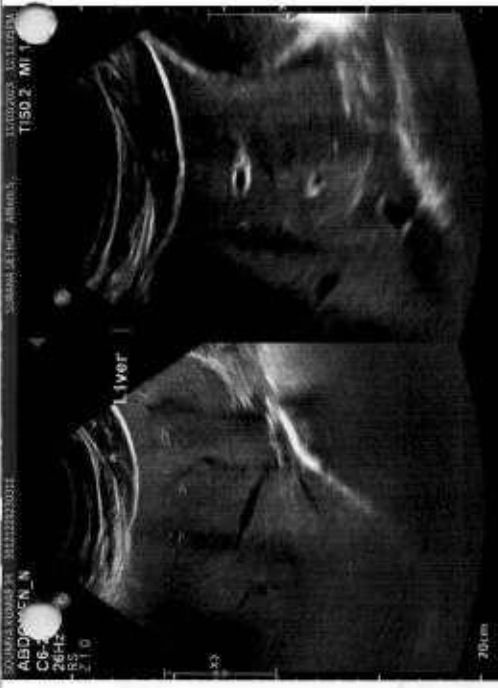



53 bpm  
— / — mmHg

Mr. Soumya Kumar  
Age - 84 yrs

11.03.2023 9:21:22  
SURAYA HOSPITAL  
CHELSEA  
MUMBAI

Sinus bradycardia with sinus arrhythmia  
Otherwise normal ECG

QRS	84 ms
QT / QTcBaz	410 / 384 ms
PR	156 ms
P	98 ms
RR / PP	1130 / 1132 ms
P / QRS / T	26 / 31 / 38 degrees

