

MEERUT HISTO-PATHOLOGY CENTRE MEERUT

Dr. Medha Jain

M.D (Path)

PATHOLOGIST

302 Western Kutcheri

(Opp Tyagi Hostel)

Ph-0121-4009679,9927286318

PHYSICAL ASSESSMENT FORMAT			
Date of Examination	10/09/22		
NAME	Reetu Rani		
DOB	02/09/1983	Gender	FEMALE
HEIGHT (cm)	158	WEIGHT (Kg)	60
CHEST (cm)	89	ABDOMEN (cm)	96
B.P	124/70		
Present Ailments (if any)	Nil		
Details of Past ailments any surgery or hospitalization or Blood transfusion	Nil		
Details On Medications (if any)	Nil		
HABITS (Tobacco /Alcohol ect.)	Nil		
BMI	24.0		

Reetu
Insured's Sign

Dr. Vishwasdeepak
M.B.B.S., M.S.
Doctors Sign
Consulting Physician & Surgeon
Reg. No. : 13296

Reety Rani 16/09/22

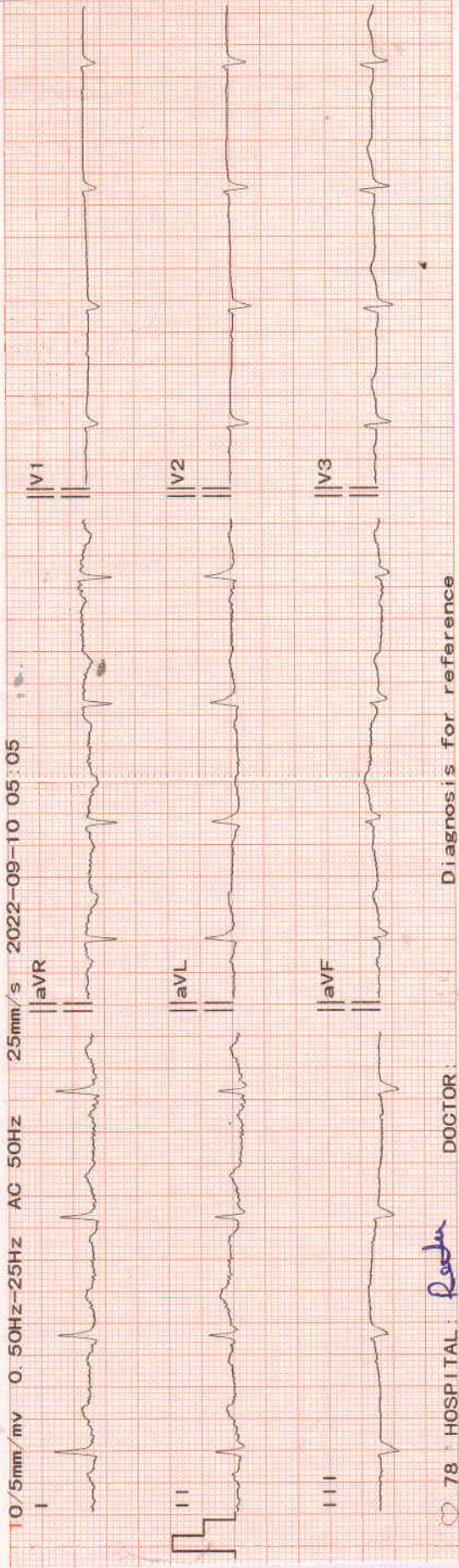

DOCTOR:

78 HOSPITAL: *Reeta*

Lead	ID	NAME	AGE	yr	cm	mmHg	kg	Minnesota Code
V4	2209100001							
V5								
V6								
HR				78 bpm				
P Dur				87 ms				
PR int				146 ms				
QRS Dur				109 ms				
QT/QTc				370/426 ms				
P/QRS/T axis				29/-10/42 °				
RV5/SV1 amp				0.682/0.372 mV				
RV5+SV1 amp				1.054 mV				
RV6/SV2 amp				0.578/0.626 mV				

Diagnosis Info
800 Sinus Rhythm
Normal ECG
Dr. Viyabala Deepak
M.B.B.S., M.S.
Consulting Physician & Surgeon
Reg. No. 18296
Confirmed By



Quality Management Services
ISO-9001:2015 Certified Lab

MEERUT HISTOPATHOLOGY CENTRE

Laboratory Test-Report

NAME : Mrs. Reetu Rani
REFERRED BY : Dr.D.O.B.
SAMPLE : Blood, Urine

DATE : 10/09/2022
AGE :
SEX : Female

TEST NAME	RESULTS	UNITS	REF.-RANGE
-----------	---------	-------	------------

HAEMATOLOGY

Complete Blood Counts	-		
HAEMOGLOBIN	11.2	GM%	10 - 16
TOTAL LEUCOCYTE COUNT :	4,200 cells	/Cu mm	4,500-11,000
DIFFERENTIAL LEUCOCYTE COUNT :			
Neutrophils :	62	%.	50-70
Lymphocytes :	31	%.	25-40
Eosinophils :	04	%.	1-4
Monocytes :	03	%.	3-8
Basophils :	00	%.	0-1
TOTAL R.B.C. COUNT	4.2	million/cu mm	4.5 - 6.5
PLATELET COUNT :	180	thousand/cum	150-450
P.C.V.	32.1	%.	35 - 54
MCV	76.4	fL	76-98
MCH	26.6	pg	27 - 32
MCHC	34.8	g/dl	31-35
E.S.R. (Westergren Method) :	05	mm in 1st Hr	0-20

BIOCHEMISTRY

BLOOD SUGAR (FASTING)	87.4	mg/dL	70 - 100
BLOOD UREA NITROGEN :	16.2	mg/dL.	5 - 25
SERUM CREATININE :	0.8	mg/dL.	0.8 - 1.5
LIPID PROFILE :			
SERUM TRIGLYCERIDE:	129.0	mg/dl	50-160
SERUM CHOLESTEROL :	245.3	mg/dL.	130 - 200
HDL CHOLESTEROL :	46.8	mg/dL.	30 - 70
VLDL CHOLESTEROL :	25.8	mg/dL.	25 - 40
LDL CHOLESTEROL :	172.7	mg/dL.	85 - 150
CHOL/HDL CHOLESTROL RATIO	5.2	Low Risk	0.0 - 3.5
		Mod.Risk	3.5 - 5.0
		High Risk	> 5.0
LDL/HDL RATIO	3.7	Normal Range	2.5 - 3.0
		High Risk	> 3.0

--{End of Report}--

Dr. Medha Jain

M.B.B.S., (M.D. Path)

Consultant Pathologist

Reg. No. - G-33290 Gujrat

CMO. Reg. No. - MRT 869, Meerut

DR. KUMKUM DEEPAK MEMORIAL CENTRE, 302, W.K. ROAD, MEERUT

CALL : 0121-4009679, 9639688806, 09927286318, 7906584952, 9639251854 24 Hour Service, Home Visit

All Investigations have their limitation which are imposed by the limits of sensitivity and specificity of individual assay procedures as well as the specimen received by the laboratory. Isolated laboratory investigation never confirm the final diagnosis of the disease. They only help in arriving at a diagnosis in conjunction with clinical presentation and other related investigation.

NOT FOR MEDICO LEGAL PURPOSE



Quality Management Services
ISO-9001:2015 Certified Lab

MEERUT HISTOPATHOLOGY CENTRE

Laboratory Test-Report

REFERRED BY : Mrs. Reetu Rani
SAMPLE : Dr.D.O.B.
: Blood, Urine

DATE : 10/09/2022
AGE :
SEX : Female

TEST NAME	RESULTS	UNITS	REF.-RANGE
BIOCHEMISTRY			
LIVER FUNCTION TEST			
SERUM BILIRUBIN :			
TOTAL:	0.71	mg/dL.	0.2 - 1.0
DIRECT:	0.29	mg/dL.	0.1 - 0.3
INDIRECT:	0.42	mg/dL.	0.2 - 0.7
S.G.P.T. :	21.2	U/L	5 - 45
S.G.O.T. :	27.8	U/L	5 - 45
G.G.T.P. :	20.3	U/L	5.0-35.0 (37 C)
SERUM ALK. PHOSPHATASE :	116.9	IU/L.	65-160
SERUM PROTEINS :			
TOTAL PROTEINS:	6.9	Gm/dL.	5.5 - 8.5
ALBUMIN:	4.1	Gm/dL.	3.5 - 5.5
GLOBULIN:	2.8	Gm/dL.	2.3 - 3.5
A : G RATIO:	1.4		
SERUM URIC ACID :	5.1	mg/dL.	2.5 - 7.0
GLYCOSYLATED HAEMOGLOBIN A1c	5.3	%	4.3 - 6.4
Clinical significance :- The HbA1c concentration in blood is directly proportional to the mean concentration of glucose prevailing in the previous 6-8 wks, equivalent to the life time of erythrocytes.			
Normal Range :-			
Non-Diabetics - 4.3 - 6.4%			
Goal 6.5 - 7.5%			
Good control 7.5 - 8.5%			
Poor control > 8.5%			

--{End of Report}--

Dr. Medha jain

M.B.B.S., (M.D. Path)

Consultant Pathologist

Reg. No. - G-33290 Gujrat

CMO. Reg. No. - MRT 889, Meerut

DR. KUMKUM DEEPAK MEMORIAL CENTRE, 302, W.K. ROAD, MEERUT

CALL : 0121-4009679, 9639688806, 09927286318, 7906584952, 9639251854 24 Hour Service, Home Visit

All Investigations have their limitation which are imposed by the limits of sensitivity and specificity of individual assay procedures as well as the specimen received by the laboratory. Isolated laboratory investigation never confirm the final diagnosis of the disease. They only help in arriving at a diagnosis in conjunction with clinical presentation and other related investigation.

NOT FOR MEDICO LEGAL PURPOSE



Quality Management Services
ISO-9001:2015 Certified Lab

MEERUT HISTOPATHOLOGY CENTRE

Laboratory Test-Report

NAME : Mrs. Reetu Rani
REFERRED BY : Dr.D.O.B.
SAMPLE : Blood, Urine

DATE : 10/09/2022
AGE :
SEX : Female

TEST NAME	RESULTS	UNITS	REF.-RANGE
-----------	---------	-------	------------

THYROID PROFILE :
Triiodothyronine (T3) :
Thyroxine (T4) :
THYROID STIMULATING HORMONE(TSH)

TEST NAME	RESULTS	UNITS	REF.-RANGE
	HORMONE		
Triiodothyronine (T3)	1.64	nmol/litre.	0.95 - 2.5
Thyroxine (T4)	89.2	nmol/litre.	60 - 120
THYROID STIMULATING HORMONE(TSH)	7.25	micro Iu/ml	0.20 - 5.0

Low Levels of T3 & T4 are seen in Non-Thyroidal illness
High Levels of T3 & T4 are found in and T3 Thyrotoxicosis
TSH Levels are raised in - Primary Hypothyroidism
TSH Levels are Low in - Hyperthyroidism, Secondary Hypothyroidism.

- Primary, Secondary & Tertiary Hypothyroidism and some
- Grave's Disease, Hyperthyroidism, Thyroid hormone resistance

URINE EXAMINATION REPORT :

PHYSICAL EXAMINATION :
Volume : 20 ml
Colour : Pale Yellow
Appearance : Clear
Odour : Aromatic
Sediments : Nil
Sp. Gravity : 1030

BIOCHEMICAL EXAMINATION :
Sugar : Nil
Albumin : Nil
Reaction : Acidic

MICROSCOPIC EXAMINATION :
Red Blood Cells : Nil
Pus Cells : 2-3 /H.P.F.
Epithelial Cells : 4-6 /H.P.F.

CLINICAL PATHOLOGY

--{End of Report}--



Dr. Medha Jain
M.B.B.S., (M.D. Path)
Consultant Pathologist
Reg. No. - G-33290 Gujrat
CMO. Reg. No. - MRT 869, Meerut

DR. KUMKUM DEEPAK MEMORIAL CENTRE, 302, W.K. ROAD, MEERUT
CALL : 0121-4009679, 9639688806, 09927286318, 7906584952, 9639251854 24 Hour Service, Home Visit

All Investigations have their limitation which are imposed by the limits of sensitivity and specificity of individual assay procedures as well as the specimen received by the laboratory. Isolated laboratory investigation never confirm the final diagnosis of the disease. They only help in arriving at a diagnosis in conjunction with clinical presentation and other related investigation.
NOT FOR MEDICO LEGAL PURPOSE

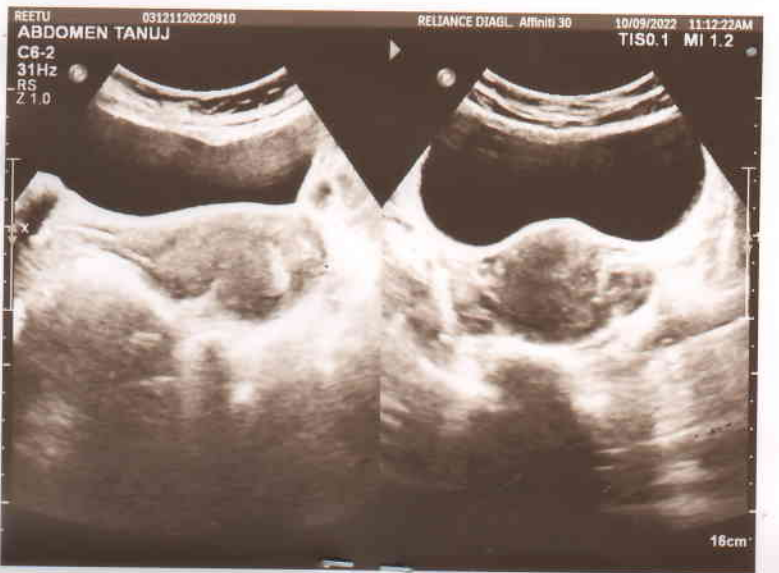

Patient's Name	Mrs. REETU RANI	Age /Sex	39 Y/F
Referred By		Dated	10 SEP 2022

WHOLE ABDOMEN SONOGRAPHY

LIVER is normal in size. No focal lesion is seen. Intrahepatic biliary radicles are normal. Liver margins are normal.

GALL BLADDER is well filled. Wall thickness is normal. No pericholecystic fluid is seen. No calculus / focal mass is seen.

CBD is appears to be normal in caliber. No calculus is seen.

PORTAL VEIN appears to be normal in course and caliber.

PANCREAS is normal in shape, size and echotexture. MPD is normal.

SPLEEN is normal in shape, size and echotexture.

RIGHT KIDNEY is normal in size, shape and position and echotexture. Pelvicalyceal system is normal. No evidence of hydronephrosis or calculus is seen. Cortico medullary differentiation is maintained. Renal cortical thickness is normal. Renal margins are normal.

LEFT KIDNEY is normal in size, shape and position and echotexture. Pelvicalyceal system is normal. No evidence of hydronephrosis or calculus is seen. Cortico medullary differentiation is maintained. Renal cortical thickness is normal. Renal margins are normal

UTERUS is normal in size. Measuring 73x45x40 mm. Myometrial echotexture is normal. Endometrium is 4.8 mm.

Right ovary is normal in shape and size and echotexture.

Left ovary is normal in shape and size and echotexture.

URINARY BLADDER is well filled, appears to be normal. No calculus is seen in the lumen. No significant residual urine volume is seen.

No evidence of retroperitoneal lymphadenopathy, bilateral pleural effusion or ascites is seen.

IMPRESSION:

NO OBVIOUS SONOLOGICAL ABNORMALITY DETECTED

DR. TANUJ GARG, MD
CONSULTANT RADIOLOGIST

Patient's Name	REETU RANI	Age /Sex	39 Y/F
Referred By		Dated	10 SEP 2022

X- RAY CHEST PA VIEW

Soft tissue and bony thorax is normal.

Trachea is normal.

Both domes of diaphragm are normal.

Both C. P. angles are normal.

Both hila are normal.

Vascular marking are normal.

C.T. ratio is normal.

IMPRESSION

NO OBVIOUS ABNORMALITY DETECTED



DR. TANUJ GARG, MD
CONSULTANT RADIOLOGIST

R