

Mr. Siraajuddin

Age - 51

B.P - 140/90

P - 95

H - 174 cm

Wt - 68 kg



*THIS PAPER IS USED FOR CLINICAL REPORTING PURPOSE ONLY

Apollo Clinic

LICENSEE : SAMRIDDHI AROGYAM PVT. LTD.

Apollo Clinic @ Tiara Complex A.T. Classic Near Ashoka Ratan, VIP Estate, Shankar Nagar, Raipur (C.G.)

Email : raipur1@apolloclinic.com | Website : www.apolloclinic.com

Online appointments: www.askapollo.com | Online reports: https://phr.apolloclinic.com



+91 96918 26363



0771 4033341/42

EXAMINATION OF EYES :- (BY OPHTHALMOLOGIST)

Patient Name Mr. Sirajuddin

Date 4/11/23

Sex/Age 51/M

MR No

Employee Id

EXTERNAL EXAMINATION				
SQUINT	- NO			
NYSTAGMUS	- NO			
COLOUR VISION	- normal			
FUNDUS:(RE):-	lelel (LE):-		lelel	
INDIVIDUAL COLOUR IDENTIFICATION				
DISTANT VISION:(RE):-	6/6	(LE):-	6/6	
NEAR VISION:(RE):-	EPG N/6	(LE):-	EPG N/6	
NIGHT BLINDNESS				
	SPH	CYL	AXIS	ADD
RIGHT	-	-	-	+ 2.0 Sh
LEFT	-	-	-	+ 2.0 Sh
REMARKS :-				
<p><u>M 6/6</u> <u>6/6</u> <u>N/V - N/6</u></p>				

Dr. V. S. ...
MBBS, MS(Ophthalmologist)
Reg. No. Council 621/2006



*THIS PAPER IS USED FOR CLINICAL REPORTING PURPOSE ONLY

Apollo Clinic

LICENSEE : SAMRIDHI AROGYAM PVT. LTD.

Apollo Clinic @ Tiara Complex A.T Classic Near Ashoka Ratan, VIP Estate, Shankar Nagar, Raipur (C.G.)

Email : raipur1@apolloclinic.com | Website : www.apolloclinic.com

Online appointments: www.askapollo.com | Online reports: https://phr.apolloclinic.com

 **+91 96918 26363**

 **0771 4033341/42**

Patient Name : MR SIRAJUDDIN
UHID/ MR No : 7468
Visit Date : 04/11/2023
Sample Collected On : 04/11/2023 03:01PM
Ref. Doctor : SELF
Sponsor Name :

Age/Gender : 51 Y Male
OP Visit No : OPD-UNIT-II-2
Reported On : 05/11/2023 10:59AM

HAEMATOLOGY

Investigation	Observed Value	Unit	Biological Reference Interval
CBC - COMPLETE BLOOD COUNT			
Haemoglobin(HB) Method: CELL COUNTER	13.4	gm/dl	12 - 17
Erythrocyte (RBC) Count Method: CELL COUNTER	3.55	mill/cu.mm.	4.20 - 6.00
PCV (Packed Cell Volume) Method: CELL COUNTER	40.20	%	39 - 52
MCV (Mean Corpuscular Volume) Method: CELL COUNTER	113.2	fL	76.00 - 100
MCH (Mean Corpuscular Haemoglobin) Method: CELL COUNTER	37.7	pg	26 - 34
MCHC (Mean Corpuscular Hb Concn.) Method: CELL COUNTER	33.3	g/cl	32 - 35
RDW (Red Cell Distribution Width) Method: CELL COUNTER	20.3	%	11- 16
Total Leucocytes (WBC) Count Method: CELL COUNTER	4.18	cells/cumm	3.50 - 10.00
Neutrophils Method: CELL COUNTER	44	%	40.0 - 73.0
Lymphocytes Method: CELL COUNTER	45	%	15.0 - 45.0
Monocytes	09	%	4.0 - 12.0
Eosinophils Method: CELL COUNTER	02	%	1-6%
Basophils Method: CELL COUNTER	00	%	0.0 - 2.0

End of Report
Results are to be correlated clinically

Lab Technician / Technologist
 path



DR DHANANJAY RAMCHANDRA PRASAD
 M.D. PATHOLOGY

*THIS PAPER IS USED FOR CLINICAL REPORTING PURPOSE ONLY

 **+91 96918 26363**

 **0771 4033341/42**

Patient Name : MR SIRAJUDDIN
UHID/ MR No : 7468
Visit Date : 04/11/2023
Sample Collected On : 04/11/2023 03:01PM
Ref. Doctor : SELF
Sponsor Name :

Age/Gender : 51 Y Male
OP Visit No : OPD-UNIT-II-2
Reported On : 05/11/2023 10:59AM

HAEMATOLOGY

Investigation	Observed Value	Unit	Biological Reference Interval
Platelet Count Method: CELL COUNTER	108	lacs/cu.mm	150-400

- As per the recommendation of International council for Standardization in Hematology, the differential leucocyte counts are additionally being reported as absolute numbers of each cell in per unit volume of blood.
- Test conducted on EDTA whole blood.

End of Report
Results are to be correlated clinically

Lab Technician / Technologist
path

Page 7 of 7

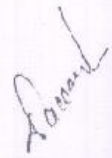
DR DHANANJAY RAMCHANDRA PRASAD
M.D. PATHOLOGY

Patient Name : MR SIRAJUDDIN
UHID/ MR No : 7468
Visit Date : 04/11/2023
Sample Collected On : 04/11/2023 03:01PM
Ref. Doctor : SELF
Sponsor Name :

Age/Gender : 51 Y. Male
OP Visit No : OPD-UNIT-II-2
Reported On : 05/11/2023 10.59AM

HAEMATOLOGY

Investigation	Observed Value	Unit	Biological Reference Interval
ESR- Erythrocyte Sedimentation Rate Method: Westergren's Method	10	mm /HR	0 - 10

1. It indicates presence and intensity of an inflammatory process, never diagnostic of a specific disease. Changes are more significant than a single abnormal test.
2. It is a prognostic test and used to monitor the course or response to treatment of diseases like tuberculosis, bacterial endocarditis, acute rheumatic fever, rheumatoid arthritis, SLE, Hodgkins disease, temporal arteritis, polymyalgia rheumatica.
3. Also increased in pregnancy, multiple myeloma, menstruation & hypothyroidism

Blood Group (ABO Typing)

Blood Group (ABO Typing) : B
RhD factor (Rh Typing) : NEGATIVE

End of Report
Results are to be correlated clinically

Lab Technician / Technologist
path

Page 5 of 7

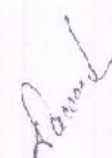
DR DHANANJAY RAMCHANDRA PRASAD
M.D. PATHOLOGY

*THIS PAPER IS USED FOR CLINICAL REPORTING PURPOSE ONLY

Apollo Clinic

LICENSEE : SAMR DDHI AROGYAM PVT LTD

Apollo Clinic @ Tiara Comp ex A.T. Classic Near Ashoka Ratan, VIP Estate, Shankar Nagar, Raipur (C.G.)

Email : raipur1@apolloclinic.com | Website : www.apolloclinic.com

Online appointments: www.askapollo.com | Online reports: https://chr.apolloclinic.com

 +91 96918 26363

 0771 4033341/42

Patient Name : MR SIRAJUDDIN
 UHID/ MR No : 7468
 Visit Date : 04/11/2023
 Sample Collected On : 04/11/2023 03:01PM
 Ref. Doctor : SELF
 Sponsor Name :

Age/Gender : 51 Y. Male
 OP Visit No : OPD-UNIT-II-2
 Reported On : 05/11/2023 10:59AM

BIO CHEMISTRY

Investigation	Observed Value	Unit	Biological Reference Interval
GLUCOSE - (POST PRANDIAL)			
Glucose -Post prandial Method: REAGENT GRADE WATER	87.0	mg/dl	70-140
GLUCOSE (FASTING)			
Glucose- Fasting SUGAR REAGENT GRADE WATER	79.0	mg/dl	70 - 120
KFT - RENAL PROFILE - SERUM			
BUN-Blood Urea Nitrogen METHOD: Spectrophotometric	10	mg/dl	7 - 20
Creatinine METHOD: Spectrophotometric	0.88	mg/dl	0.6-1.4
Uric Acid Method: Spectrophotometric	4.23	mg/dL	2.6 - 7.2

End of Report
 Results are to be correlated clinically

Lab Technician / Technologist
 path

Page 1 of 7

 DR DHANANJAY RAMCHANDRA PRASAD
 M.D. PATHOLOGY

*THIS PAPER IS USED FOR CLINICAL REPORTING PURPOSE ONLY

Apollo Clinic

LICENSEE : SAMRIDDI AROGYAM PVT. LTD.

Apollo Clinic @ Tiara Complex A.T. Classic Near Ashoka Ratan, VIP Estate, Shankar Nagar, Raipur (C.G.)

Email : raipur1@apolloclinic.com | Website : www.apolloclinic.com

Online appointments : www.askapolo.com | Online reports: https://phr.apolloclinic.com

 **+91 96918 26363**

 **0771 4033341/42**

Patient Name : MR SIRAJUDDIN
 UHID/ MR No : 7468
 Visit Date : 04/11/2023
 Sample Collected On : 04/11/2023 03:01PM
 Ref. Doctor : SELF
 Sponsor Name :

Age/Gender : 51 Y. Male
 OP Visit No : OPD-UNIT-II-1
 Reported On : 05/11/2023 10:59AM

BIO CHEMISTRY

Investigation	Observed Value	Unit	Biological Reference Interval
HbA1c (Glycosalated Haemoglobin)	5.6	%	Non-diabetic: ≤5.6, Pre-Diabetic 5.7-6.4, Diabetic: ≥6.5

- HbA1c is used for monitoring diabetic control. It reflects the estimated average glucose (eAG).
 - HbA1c has been endorsed by clinical groups & ADA (American Diabetes Association) guidelines 2017, for diagnosis of diabetes using a cut-off point of 6.5%.
 - Trends in HbA1c are a better indicator of diabetic control than a solitary test.
 - Low glycated haemoglobin (below 4%) in a non-diabetic individual are often associated with systemic inflammation.
- HbA1c is used for monitoring diabetic control. It reflects the estimated average glucose (eAG).
 - HbA1c has been endorsed by clinical groups & ADA (American Diabetes Association) guidelines 2017, for diagnosis of diabetes using a cut-off point of 6.5%.
 - Trends in HbA1c are a better indicator of diabetic control than a solitary test.
 - Low glycated haemoglobin (below 4%) in a non-diabetic individual are often associated with systemic inflammatory diseases, chronic anaemia (especially severe iron deficiency & haemolytic), chronic renal failure and liver diseases. Clinical correlation suggested.
 - To estimate the eAG from the HbA1C value, the following equation is used: $eAG(mg/dl) = 28.7 * A1c - 46.7$
 - Interference of Haemoglobinopathies in HbA1c estimation.
 - For HbF > 25%, an alternate platform (Fructosamine) is recommended for testing of HbA1c.
 - Homozygous hemoglobinopathy is detected, fructosamine is recommended for monitoring diabetic status.
 - Heterozygous state detected.

End of Report
 Results are to be correlated clinically

Lab Technician / Technologist
 path

Page 4 of 7

Prasad
 DR DHANANJAY RAMCHANDRA PRASAD
 M.D. PATHOLOGY

*THIS PAPER IS USED FOR CLINICAL REPORTING PURPOSE ONLY

Apollo Clinic

LICENSEE : SAMRIDDI AROGYAM PVT. LTD.

Apollo Clinic @ Tara Complex A.T. Classic Near Ashoka Ratan, VIP Estate, Shankar Nagar, Raipur (C.G.)

Email raipur1@apoloclinic.com | Website : www.apoloclinic.com

Online appointments: www.askapollo.com | Online reports: https://phrapoloclinic.com

+91 96918 26363

0771 4033341/42

Patient Name : MR SIRAJUDDIN
UHID/ MR No : 7468
Visit Date : 04/11/2023
Sample Collected On : 04/11/2023 03:01PM
Ref. Doctor : SELF
Sponsor Name :

Age/Gender : 51 Y. Male
OP Visit No : OPD-UNIT-II-1
Reported On : 05/11/2023 10:59AM

BIO CHEMISTRY

Investigation	Observed Value	Unit	Biological Reference Interval
LIPID PROFILE TEST (PACKAGE)			
Cholesterol - Total	158.0	mg/dl	Desirable: < 200 Borderline High: 200-239 High: >= 240
Triglycerides level	72.0	mg/dl	Normal : < 150 Borderline High : 150-199 Very High : >=500
Method: Spectrophotometric HDL Cholesterol	43.0	mg/dl	Major risk factor for heart disease: < 40 Negative risk factor for heart disease :>60
Method: Spectrophotometric LDL Cholesterol	100.60	mg/dl	Optimal:< 100 Near Optimal :100 – 129 Borderline High : 130-159 High : 160-189 Very High : >=190
Method: Spectrophotometric VLDL Cholesterol	14.40	mg/dl	6 - 38
Total Cholesterol/HDL Ratio	3.67		3.5-5
Method: Spectrophotometric			

End of Report
Results are to be correlated clinically

Lab Technician / Technologist
path

Page 2 of 7

DR DHANANJAY RAMCHANDRA PRASAD
M.D. PATHOLOGY

*THIS PAPER IS USED FOR CLINICAL REPORTING PURPOSE ONLY

Apollo Clinic

LICENSEE : SAMRIDDHI AROGYAM PVT. LTD.

Apollo Clinic @ Tiara Complex A.T. Classic Near Ashoka Ratan, VIP Estate, Shankar Nagar Haipur (C.G.)

Email : raipur1@apolloclinic.com | Website : www.apolloclinic.com

Online appointments : www.askapollo.com | Online reports : https://phr.apolloclinic.com

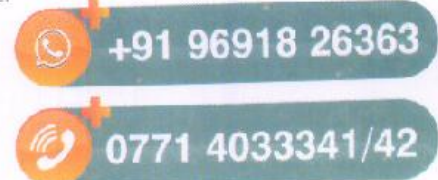

Patient Name : MR SIRAJUDDIN
UHID/ MR No : 7468
Visit Date : 04/11/2023
Sample Collected On : 04/11/2023 03:01PM
Ref. Doctor : SELF
Sponsor Name :

Age/Gender : 51 Y. Male
OP Visit No : OPD-UNIT-II-2
Reported On : 05/11/2023 10:59AM

BIO CHEMISTRY

Investigation	Observed Value	Unit	Biological Reference Interval
LIVER FUNCTION TEST			
Bilirubin - Total Method: Spectrophotometric	1.0	mg/dl	0.1- 1.2
Bilirubin - Direct Method: Spectrophotometric	0.2	mg/dl	0.05-0.3
Bilirubin (Indirect) Method: Calculated	0.80	mg/dl	0 - 1
SGOT (AST) Method: Spectrophotometric	45	U/L	0 - 40
SGPT (ALT) Method: Spectrophotometric	50	U/L	0 - 41
ALKALINE PHOSPHATASE	66	U/L	
Total Proteins Method: Spectrophotometric	6.7	g/dl	6 - 8
Albumin Method: Spectrophotometric	4.4	mg/dl	3.4 - 5.0
Globulin Method: Calculated	2.3	g/dl	1.8 - 3.5
A/G Ratio Method: Calculated	1.91	%	1.1 - 2.2

End of Report
Results are to be correlated clinically

Lab Technician / Technologist
path

Page 3 of 7

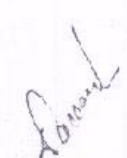
DR DHANANJAY RAMCHANDRA PRASAD
M.D. PATHOLOGY

Patient Name : MR SIRAJUDDIN
UHID/ MR No : 7468
Visit Date : 04/11/2023
Sample Collected On : 04/11/2023 03:01PM
Ref. Doctor : SELF
Sponsor Name :

Age/Gender : 51 Y Male
OP Visit No : OPD-UNIT-II-2
Reported On : 05/11/2023 10:59AM

CLINICAL PATHOLOGY

Investigation	Observed Value	Unit	Biological Reference Interval
URINE ROUTINE EXAMINATION			
Physical Examination			
Volum of urine	30ML		
Appearance	Clear		Clear
Colour	Pale Yellow		Colourless
Specific Gravity	1.020		1.001 - 1.030
Reaction (pH)	5.0		
Chemical Examination			
Protein(Albumin) Urine	Absent		Absent
Glucose(Sugar) Urine	Absent		Absent
Blood	Absent		Absent
Leukocytes	Absent		Absent
Ketone Urine	Absent		Absent
Bilirubin Urine	Absent		Absent
Urobilinogen	Absent		Absent
Nitrite (Urine)	Absent		Absent
Microscopic Examination			
RBC (Urine)	NIL	/hpf	0 - 2
Pus cells	Occasional	/hpf	0 - 5
Epithelial Cell	Occasional	/hpf	0 - 5
Crystals	Not Seen	/hpf	Not Seen
Bacteria	Not Seen	/hpf	Not Seen
Budding yeast		/hpf	

End of Report

Results are to be correlated clinically

Lab Technician / Technologist
path

Page 1 of 2

DR DHANANJAY RAMCHANDRA PRASAD
M.D. PATHOLOGY

Patient Name : Mr.SIRAJUDDIN	Collected : 05/Nov/2023 11:08AM
Age/Gender : 51 Y 0 M 0 D /M	Received : 05/Nov/2023 12:14PM
UHID/MR No : DSUS.000C005432	Reported : 05/Nov/2023 02:25PM
Visit ID : DSUSOPV6273	Status : Final Report
Ref Doctor : APOLLO CLINIC	Client Name : PUP APOLLO CLINIC SAMRIDDHI AR
IP/OP NO :	Patient location : Raipur,Raipur

DEPARTMENT OF IMMUNOLOGY

Test Name	Result	Unit	Bio. Ref. Range	Method
-----------	--------	------	-----------------	--------

THYROID PROFILE TOTAL (T3, T4, TSH) , SERUM

TRI-iodothyronine (T3, TOTAL)	1.03	ng/mL	0.6-1.81	CLIA
THYROXINE (T4, TOTAL)	8.20	µg/dL	3.2-12.6	CLIA
THYROID STIMULATING HORMONE (TSH)	0.290	µIU/mL	0.35-5.5	CLIA

Comment:

For pregnant females	Bio Ref Range for TSH in uIU/ml (As per American Thyroid Association)
First trimester	0.1 - 2.5
Second trimester	0.2 - 3.0
Third trimester	0.3 - 3.0

1. TSH is a glycoprotein hormone secreted by the anterior pituitary. TSH activates production of T3 (Triiodothyronine) and its prohormone T4 (Thyroxine). Increased blood level of T3 and T4 inhibit production of TSH.
2. TSH is elevated in primary hypothyroidism and will be low in primary hyperthyroidism. Elevated or low TSH in the context of normal free thyroxine is often referred to as sub-clinical hypo- or hyperthyroidism respectively.
3. Both T4 & T3 provides limited clinical information as both are highly bound to proteins in circulation and reflects mostly inactive hormone. Only a very small fraction of circulating hormone is free and biologically active.
4. Significant variations in TSH can occur with circadian rhythm, hormonal status, stress, sleep deprivation, medication & circulating antibodies.

TSH	T3	T4	FT4	Conditions
High	Low	Low	Low	Primary Hypothyroidism, Post Thyroidectomy, Chronic Autoimmune Thyroiditis
High	N	N	N	Subclinical Hypothyroidism, Autoimmune Thyroiditis, Insufficient Hormone Replacement Therapy.
N/Low	Low	Low	Low	Secondary and Tertiary Hypothyroidism
Low	High	High	High	Primary Hyperthyroidism, Goitre, Thyroiditis, Drug effects, Early Pregnancy
Low	N	N	N	Subclinical Hyperthyroidism
Low	Low	Low	Low	Central Hypothyroidism; Treatment with Hyperthyroidism
Low	N	High	High	Thyroiditis, Interfering Antibodies
N/Low	High	N	N	T3 Thyrotoxicosis, Non thyroidal causes
High	High	High	High	Pituitary Adenoma; TSHoma/Thyrotoxicosis