



भारत सरकार  
GOVERNMENT OF INDIA



रश्मि आनन्द

Rashmi Anand

जन्म तिथि/ DOB: 02/07/1990

महिला / FEMALE



5688 3512 9011



Age / Gender: 31/Female

Date and Time: 19th Nov 21 11:16 AM

Patient ID: idcd0342022122

Patient Name: Mrs.RASHMI ANAND

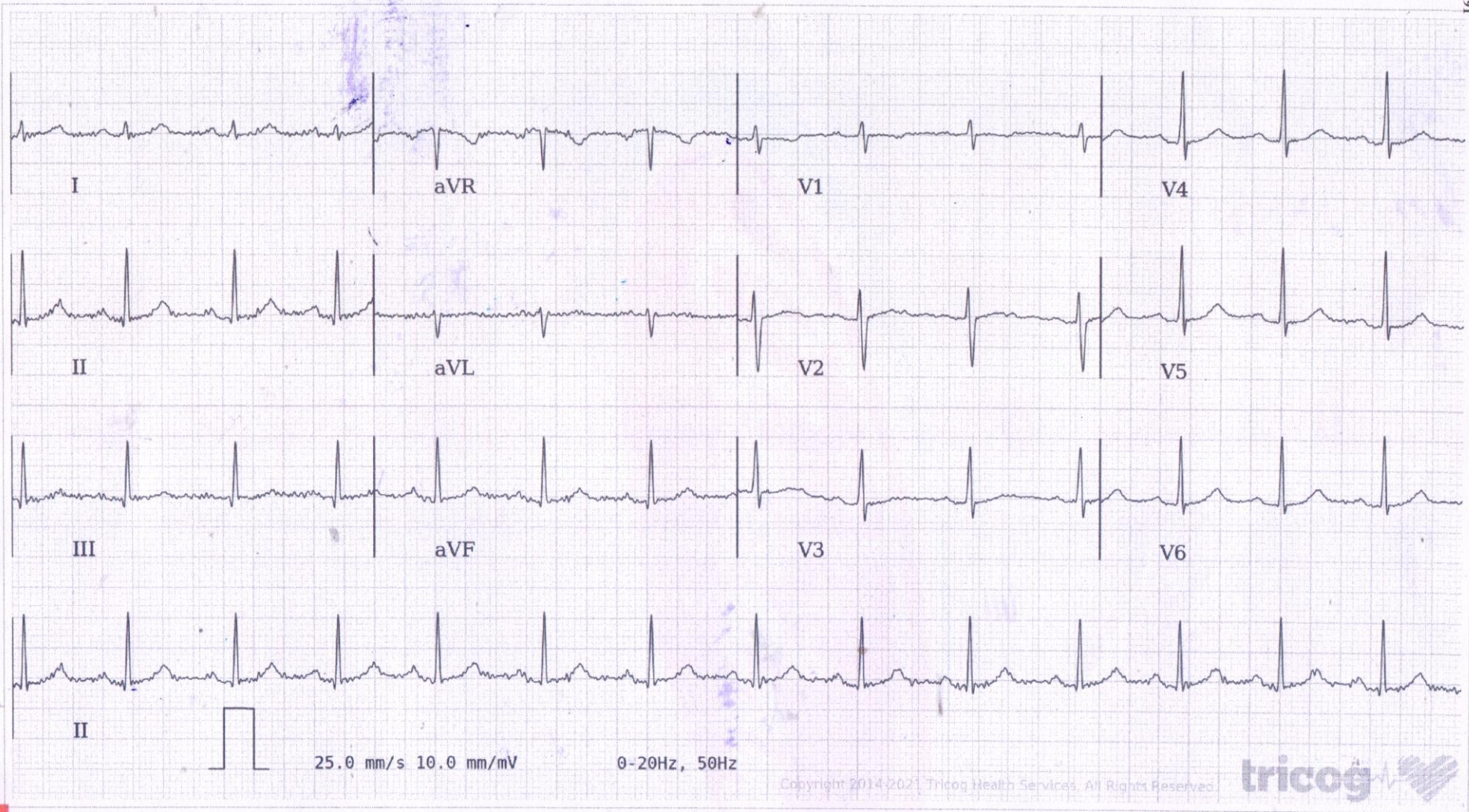

AR: 86 bpm VR: 86 bpm QRSD: 66 ms QT: 358 ms QTc: 428 ms PRI: 164 ms P-R-T: 47° 84° 62°

Within Normal Limits: Sinus Rhythm, Normal Axis. Please correlate clinically.

AUTHORIZED BY

*Charit*

Dr. Charit  
MD, DM: Cardiology

63382

REPORTED BY



Customer Care No. - 0522-6666600 E-mail: customercare.diagnostic@chandan.co.in Web: www.chandan.co.in

Home Sample Collection  
1800-419-0002