

To,

The Coordinator,
Mediwheel (Arcofemi Healthcare Limited)
Helpline number: 011- 41195959

Dear Sir / Madam,

Sub: Annual Health Checkup for the employees of Bank of Baroda

This is to inform you that the following spouse of our employee wishes to avail the facility of Cashless Annual Health Checkup provided by you in terms of our agreement.

PARTICULARS OF HEALTH CHECK UP BENEFICIARY	
NAME	HARSH KUMARSINGHAL
DATE OF BIRTH	13-05-1992
PROPOSED DATE OF HEALTH CHECKUP FOR EMPLOYEE SPOUSE	09-01-2022
BOOKING REFERENCE NO.	21M118392100009276S
SPOUSE DETAILS	
EMPLOYEE NAME	MRS. AGARWAL AKANKSHA
EMPLOYEE EC NO.	118392
EMPLOYEE DESIGNATION	BRANCH OPERATIONS
EMPLOYEE PLACE OF WORK	LUCKNOW,ALAMBAGH
EMPLOYEE BIRTHDATE	24-04-1991

This letter of approval / recommendation is valid if submitted along with copy of the Bank of Baroda employee id card. This approval is valid from **07-01-2022** till **31-03-2022**. The list of medical tests to be conducted is provided in the annexure to this letter. Please note that the said health checkup is a **cashless facility** as per our tie up arrangement. We request you to attend to the health checkup requirement of our employee's spouse and accord your top priority and best resources in this regard. The EC Number and the booking reference number as given in the above table shall be mentioned in the invoice, invariably.

We solicit your co-operation in this regard.

Yours faithfully,

Sd/-

Chief General Manager
HRM Department
Bank of Baroda

(Note: This is a computer generated letter. No Signature required. For any clarification, please contact Mediwheel (Arcofemi Healthcare Limited))



UNION OF INDIA **Driving Licence**



UP78 20130022296

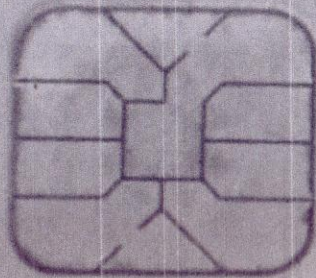

जारी करने की तिथि
Date of Issue
29/11/2013

वैधता / Validity
28/11/2033



जन्म तिथि
Date of Birth
13/05/1992

Blood Group
UNKNOWN

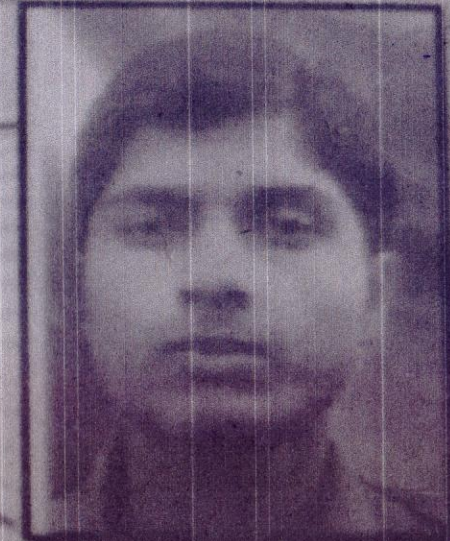

नाम / Name

HARSH KUMAR SINGHAL

पुत्र/पुत्री/पत्नी का नाम / Son/Daughter/Wife of

DEEPAK SINGHAL



Age / Gender: 29/Male
Patient ID: CDCA0315562122
Patient Name: Mr.HARSH KUMAR SINGHAL

Date and Time: 20th Mar 22 10:05 AM

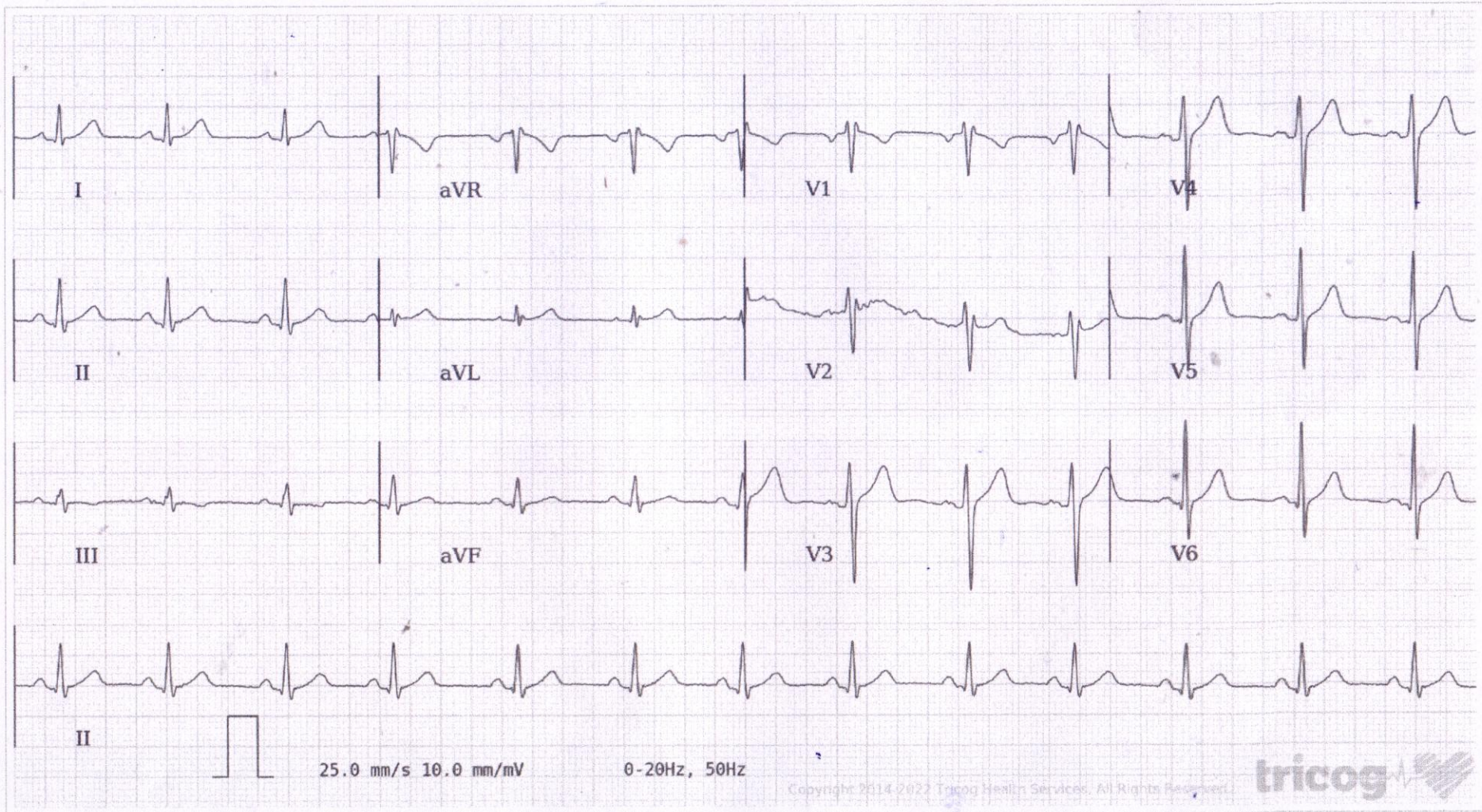

AR: 81bpm VR: 81bpm QRSD: 94ms QT: 360ms QTc: 418ms PRI: 140ms P-R-T: 55° 40° 28°

ECG Within Normal Limits: Sinus Rhythm, Normal Axis. Please correlate clinically.

AUTHORIZED BY

Dr. Charit
MD, DM: Cardiology

REPORTED BY

Dr. Alafia Hatim Canteenwala