

  
 Kavita Kumari  
 Kavita Kumari  
 जन्म तिथि/DOB: 11/03/1990  
 लिंग/FEMALE

8844 2624 7314  
 VID: 8101 3096 6613 3249

मेरा आधार, मेरी पहचान

*[Handwritten Signature]*

Rajasthan Diagnostic & Medical Research Centre  
Jhunjhunu

9462139199

Kavita

  
 आधार

C/O योगेश केमर जंक्ति, वार्ड नं 05 ए.पी. चौक,  
 राजपुर, राजपुर, चुरु,  
 राजस्थान - 331023

Address:  
 C/O Yogesh Kemer Jangir, Ward No 05  
 M.P. Chowk, Rajgarh, Rajgarh, Churu,  
 Rajasthan - 331023

8844 2624 7314  
 VID: 8101 3096 6613 3249

 181  
 help@uidai.gov.in  
 www.uidai.gov.in



*[Handwritten notes in blue ink, including a large 'U' and other illegible scribbles.]*

*[Handwritten notes in blue ink, including a large 'U' and other illegible scribbles.]*



# RAJASTHANI DIAGNOSTIC & MR CENTRE

FULLY COMPUTERISED PATHOLOGY LABORATORY

MRI

CT SCAN

TMT

SONOGRAPHY

X-RAY

ECG

MAMOGRAPHY

NAME	KAVITA KUMARI	AGE-	SEX: F
REF/BY:	BOB HEALTH CHECHUP	DATE	24-Feb-24

## ULTRASONOGRAPHY WHOLE ABDOMEN

**Liver:** is normal in size, shape and mild bright echotexture. No IHBR dilatation is seen. No focal mass seen. Portal vein and hepatic veins are normal in diameter. Common bile duct is normal in diameter (3 mm) and lumen is clear.

**Gall bladder:** is distended with approx 18.5 mm of size calculus is seen in lumen with normal wall thickness, no evidence of peri GB fluid.

**Pancreas:** is normal in size, shape and echotexture. No focal mass or lesion is detected. Pancreatic duct is not dilated.

**Rt. Kidney:** is normal in size, shape, position and echotexture. Corticomedullary differentiation is well maintained. No evidence of definite calculus/ hydronephrosis is seen.

**Lt. Kidney:** is normal in size, shape, position and echotexture. Corticomedullary differentiation is well maintained. No evidence of definite calculus/ hydronephrosis is seen.

**Spleen:** is normal in size, regular in shape and echo texture. No focal lesion is seen. Splenic vessels are normal.

**Urinary Bladder:** is well distended. Outline of bladder is regular. Wall thickness is normal. No focal mass is seen. No echogenic shadow suggestive of calculus is seen.

**Uterus:** is normal in size, regular in shape and outline. Uterus is retroverted. Endometrium is normal in thickness. No sonolucent or echogenic mass lesion seen.

**Adenexa:** Both adenexal regions are seen normal. No focal mass or lesion is seen. Bilateral ovaries are normal in appearance.

No evidence of ascites is seen. No significant Lymphadenopathy is seen. No obvious bowel pathology is seen. Retroperitoneum including aorta, IVC are unremarkable.

### IMPRESSION:

- ❖ Grade I fatty liver.
- ❖ Cholelithiasis.

Advised: clinicopathological correlation

**DR. ANUSHA MAHALAWAT**  
 MD-RADIODIAGNOSIS  
 Dr. Anusha Mahalawat  
 MD (Radiodiagnosis)  
 (RMC. 38742/25457)



THIS REPORT IS NOT VALID FOR MEDICO LEGAL PURPOSE

Patient Name: **KAVITA KUMARI**

Date of birth: \_\_\_\_\_  
 Gender: \_\_\_\_\_  
 Height: \_\_\_\_\_  
 Weight: \_\_\_\_\_  
 Ethnicity: \_\_\_\_\_  
 Pacemaker: \_\_\_\_\_

Visit ID: \_\_\_\_\_  
 Room: \_\_\_\_\_  
 Medication Order ID: \_\_\_\_\_  
 Ord. prev: \_\_\_\_\_  
 Ord. prot: \_\_\_\_\_

Indication: \_\_\_\_\_  
 Remark: \_\_\_\_\_

24.07.2024 10:41:19  
 Standard 12-Lead

HR 79 bpm  
 PR 116 ms  
 QRS 113 ms  
 QT 371 ms  
 QTc 450 ms

ECG Diagnosis: 6-lead ECG  
 & 12-lead Sinus Rhythm, Normal Axis, Normal ECG  
 (normal) (8/4)

**Rajasthan Diagnostic & Medical Research Centre**  
 Dr. Manoj Kumar

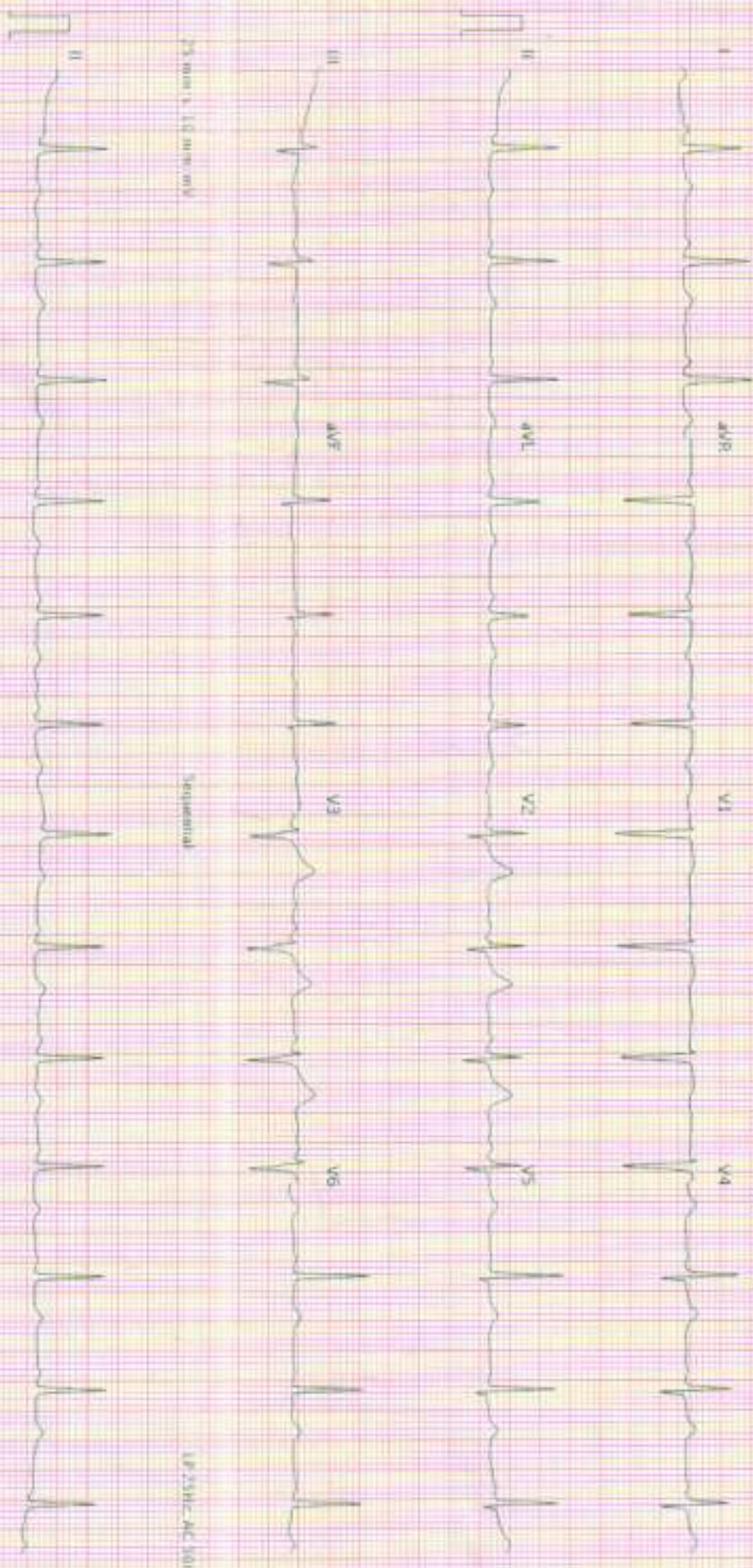

25 mm/s, 10 mm/mV  
 AT-102 E2 1.2 0 (1080 005833)

Printed on 24.07.2024 10:41:19

IP: 25.101.101.101  
 Page 1 of 1



10606 / KAVITA KUMARI / 33 Yrs / F / 146 Cms / 61 Kg Date: 24-Feb-2024 Technician : NIKITA Examined By:

Stage	Time	Duration	Belt Speed (mph)	Elevation	METs	Rate	% THR Achieved	BP	RRP	PVC	Comments
Supine	00:28	0:27	00.0	00.0	01.0	086	46 %	122/78	104	00	
Standing	01:30	1:03	00.0	00.0	01.0	091	49 %	122/78	111	00	
HV	01:36	0:07	00.0	00.0	01.0	090	48 %	122/78	109	00	
Standing	02:38	1:02	00.0	00.0	01.0	090	48 %	122/78	109	00	
Warm Up	03:41	1:04	00.0	00.0	01.0	092	49 %	122/78	112	00	
ExStart	04:43	1:02	01.0	00.0	01.0	105	56 %	122/80	128	00	
BRUCE Stage 1	07:43	3:00	01.7	10.0	04.7	140	75 %	128/84	179	00	
PeakEx	09:35	1:53	02.5	12.0	06.2	156	83 %	132/88	205	00	
Recovery	10:04	0:30	01.1	00.0	01.7	153	82 %	132/88	201	00	
Recovery	10:34	1:00	00.0	00.0	01.0	143	76 %	134/90	191	00	
Recovery	11:34	2:00	00.0	00.0	01.0	106	57 %	130/88	137	00	
Recovery	12:34	3:00	00.0	00.0	01.0	116	62 %	124/82	143	00	
Recovery	13:23	3:47	00.0	00.0	01.0	110	59 %	122/78	134	00	

**Findings :**

- Exercise Time : 04:52
- Max HR Attained : 156 bpm 83% of Target 187
- Max BP Attained (Sys) 134/90
- Max WorkLoad Attained : 6.2 Fair response to induced stress
- Max ST Dep Lead & Value : III & -2.4 mm in PeakEx min
- Test Objective : BOB HEALTH CHECK UP
- History : No
- Test End Reasons : Test Complete, Heart Rate Achieved, Test Complete, Heart Rate Achieved, Test Complete, Heart Rate Ac

Report :

The Test Is Negative for Thru

*[Signature]*

Rajasree Diagnostic & Medical Research Centre  
 Doctor : RBMRC

106006 / KAVITA KUMARI / 33 Yrs / Female / 146 Cm / 61 Kg

Date: 24-02-2024 12:46:18 PM METs: 01:00 HR: 86 Target HR: 45% of 187 BP: 122/78 Post J @ 60mSec Ex Time: 00:27 0.0 mph Grade: 00:00 % 25 mm/Sec 1.0 Cm/mV

# Linked Medians Report

Supine

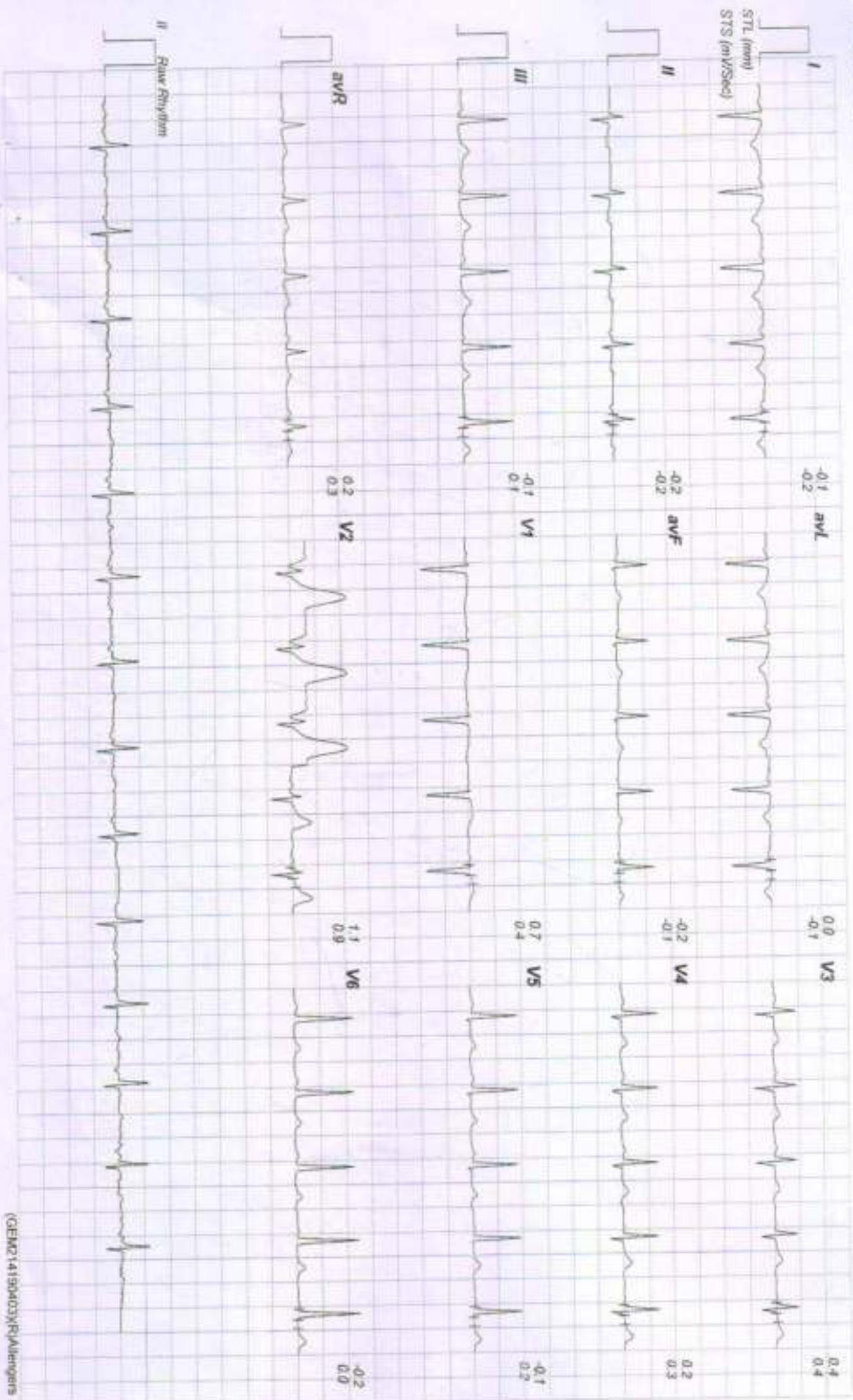

10606 / KAVITA KUMARI / 33 Yrs / Female / 146 Cm / 61 Kg

Date: 24-02-2024 12:46:18 PM METS: 01:00 HR: 91 Target HR: 48% of 187 BP: 122/78 Pwd J @80ms/Sec ExTime: 01:30 0.0 mV/Sec Grade: 00.00% 25 mm/Sec 1.0 Cm/IV

# Linked Medians Report

Standing

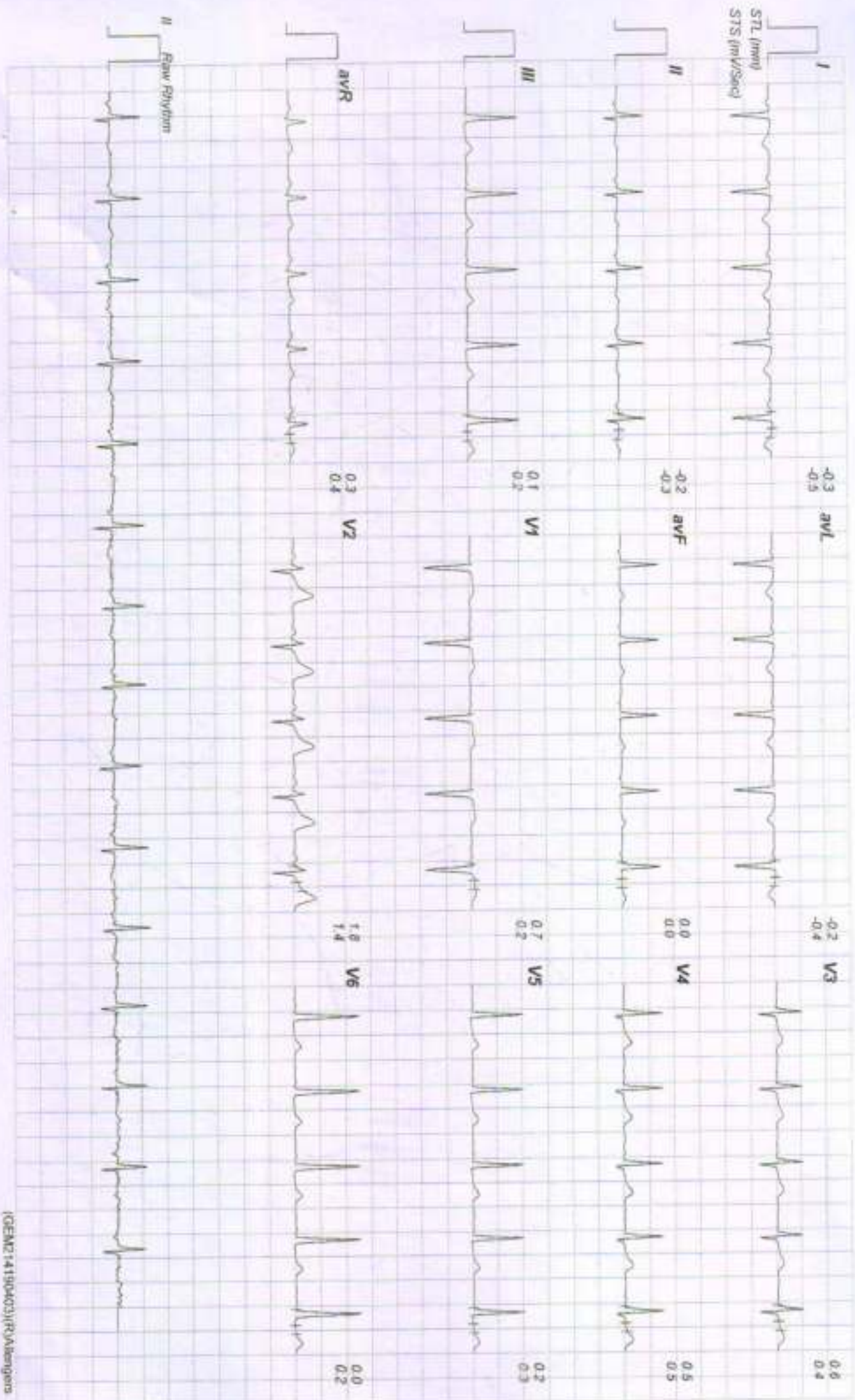

10606 / KAVITA KUMARI / 33 Yrs / Female / 146 Cm / 61 Kg

Date: 24-02-2024 12:46:18 PM METs: 01.00 HR: 90 Target HR: 46% of 187 BP: 122/76 Pwd J @ 80mm/Sec Ex Time: 01:42 0.0 mph Grade: 00.00 % 25 mm/Sec: 1.0 Cm/mV

### Linked Medians Report

HV

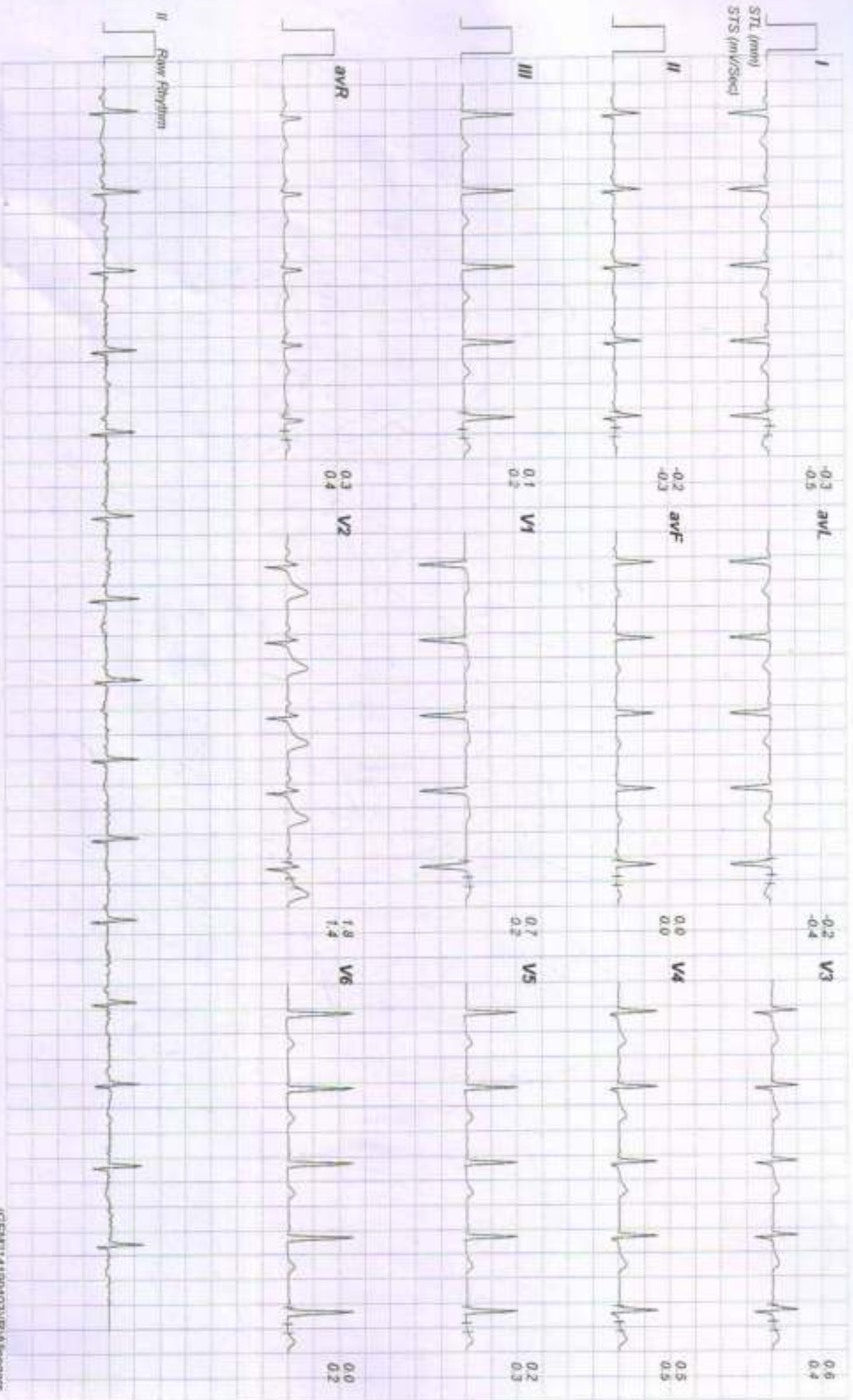



# Linked Medians Report

Warm Up



10606 / KAVITA KUMARI / 33 YRS / Female / 146 Cm / 61 Kg

Date: 24-02-2024 12:46:18 PM METs: 01:00 HR: 92 Target HR: 49% of 187 BP: 122/78 Pwd: J @ 60mSec E: Time: 03:41 0.0 mgh Grade: 00.00 % 25 mm/Sec 1.0 Cm/mV

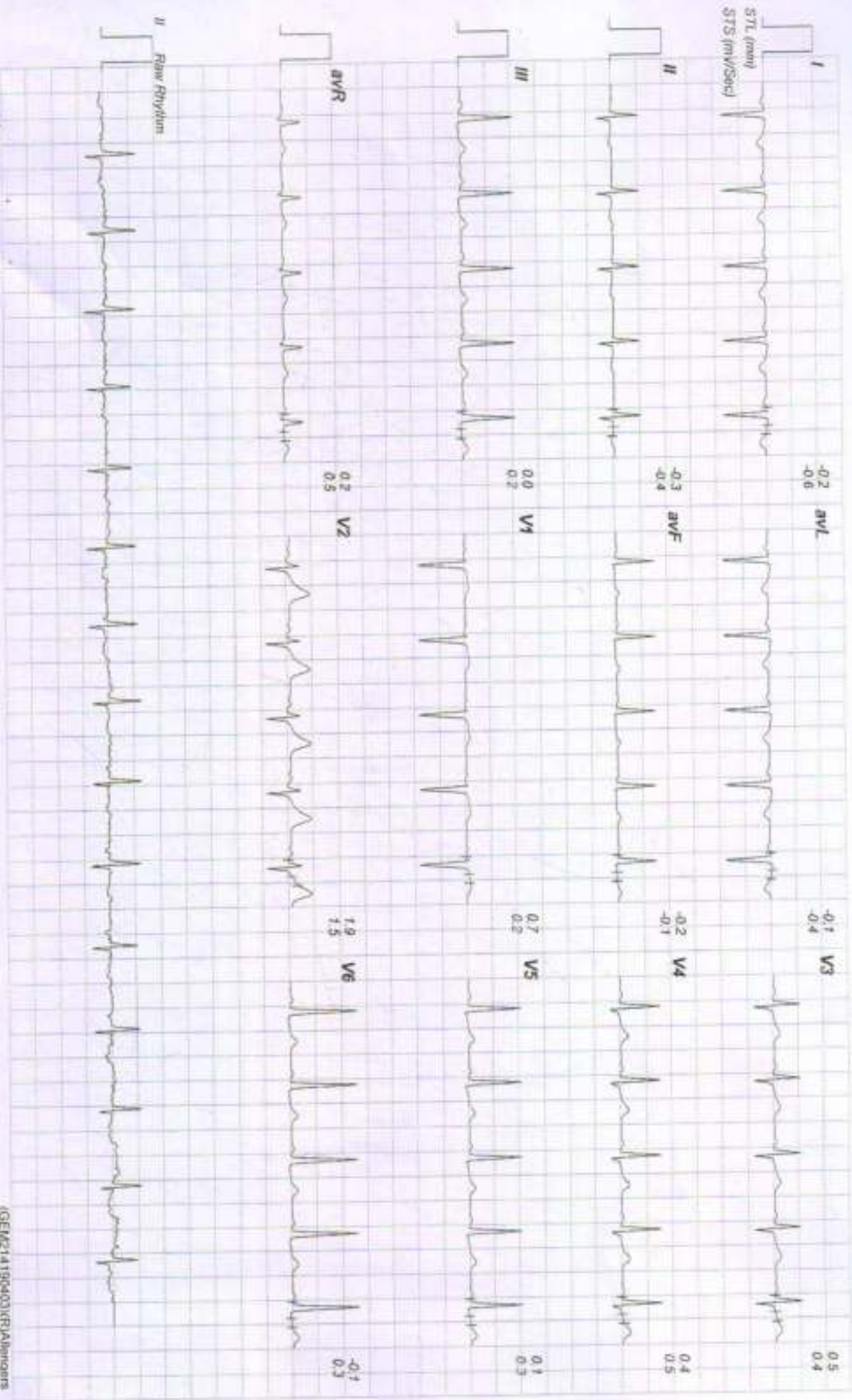

10606 / KAVITA KUMARI / 33 Yrs / Female / 146 Cm / 61 Kg

Date: 24-02-2024 12:46:18 PM METS: 01:00 HR: 105 Target HR: 50% of 187 BP: 122/80 Post J @dmsSec Ex Time: 00:00 1.0 mph Grade: 00.00 % 25 mm/Sec 1.0 Cm/mV

### Linked Medians Report

ExStart

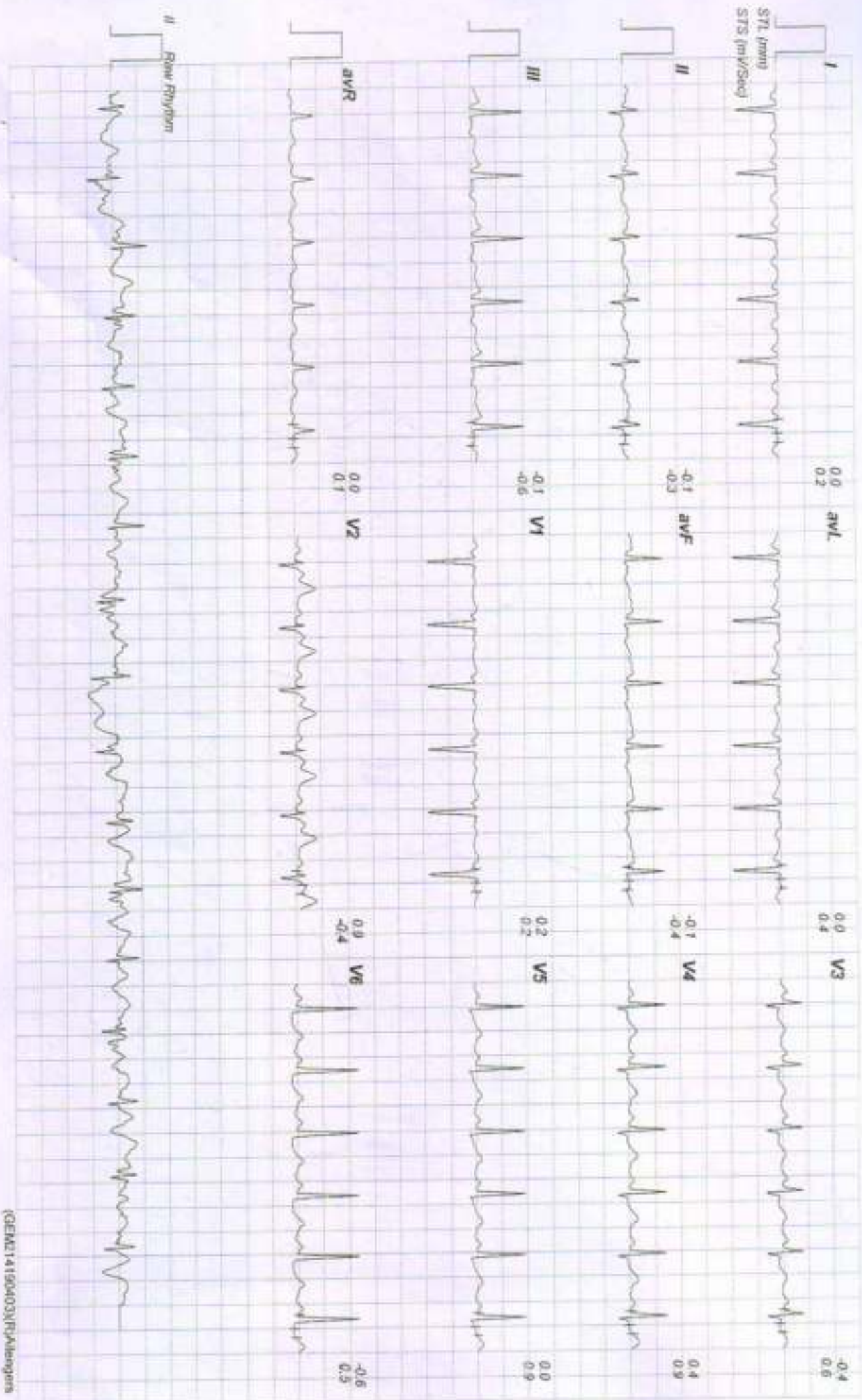

10606 / KAVITA KUMARI / 33 Yrs / Female / 146 Cm / 61 Kg

Date: 24-02-2004 12:46:18 PM METs: 04.70 HR: 140 Temp: HR: 74% of 187 BP: 120/84 Pwd: J @60mSec Ext: 03:00 1.7 mV/Div Grade: 10.00% 25 mm/Sec 1.0 Cm/mV

### Linked Medians Report BRUCE-Stage 1(3:00)

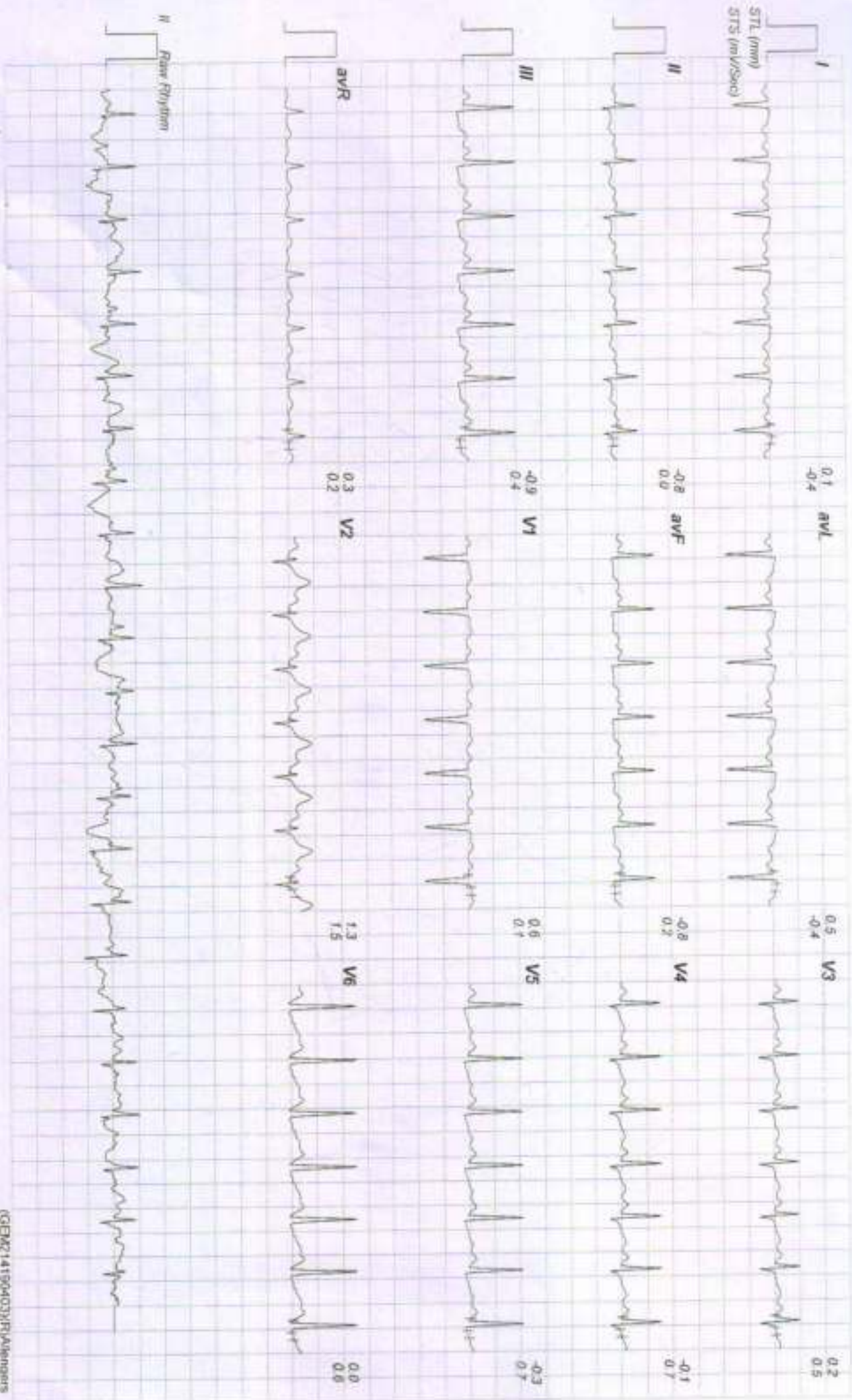

10606 / KAVITA KUMARI / 33 YRS / Female / 146 Cm / 61 Kg

Date: 24-02-2024 12:46:18 PM METs: 06.20 HR: 156 Target HR: 83% of 187 BP: 132/88 Post J: 60mSec ETime: 04:53 2.5 mph Grade: 12.00% 25 mm/Sec 1.0 Cm/mV

### Linked Medians Report

PeakEx

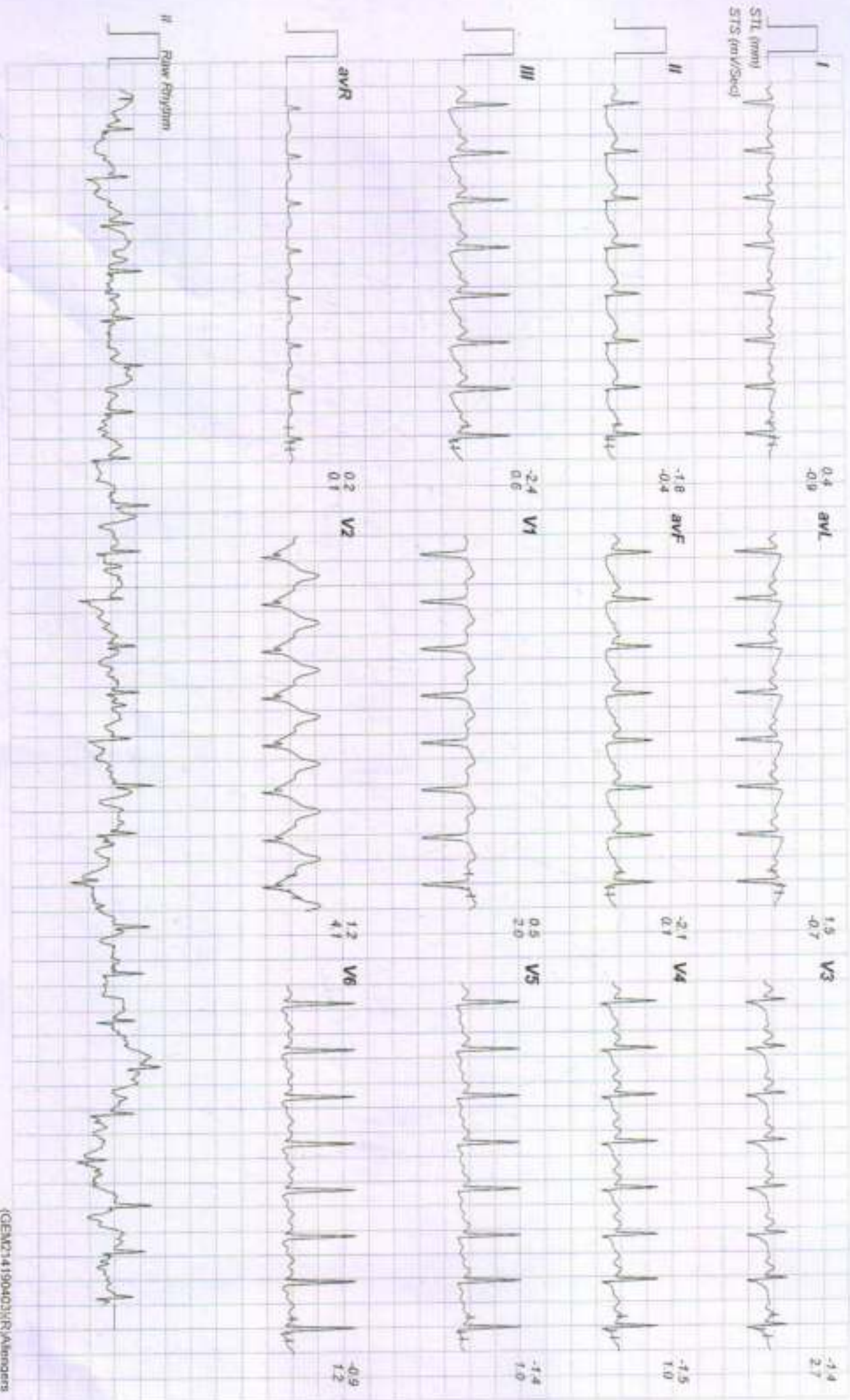

# Linked Medians Report

Recovery(0.30)



10606 / KAVITA KUMARI / 33 Yrs / Female / 146 Cm / 61 Kg

Date: 24 - 02 - 2024 12:46:18 PM METs : 01.70 HR : 153 Target HR : 81% of 187 BP : 120/88 Post J @60mSec Ex Time : 04:52 1.1 mph Grade : 00.00 % 25 mmvSec. 1.0 Cm/mV

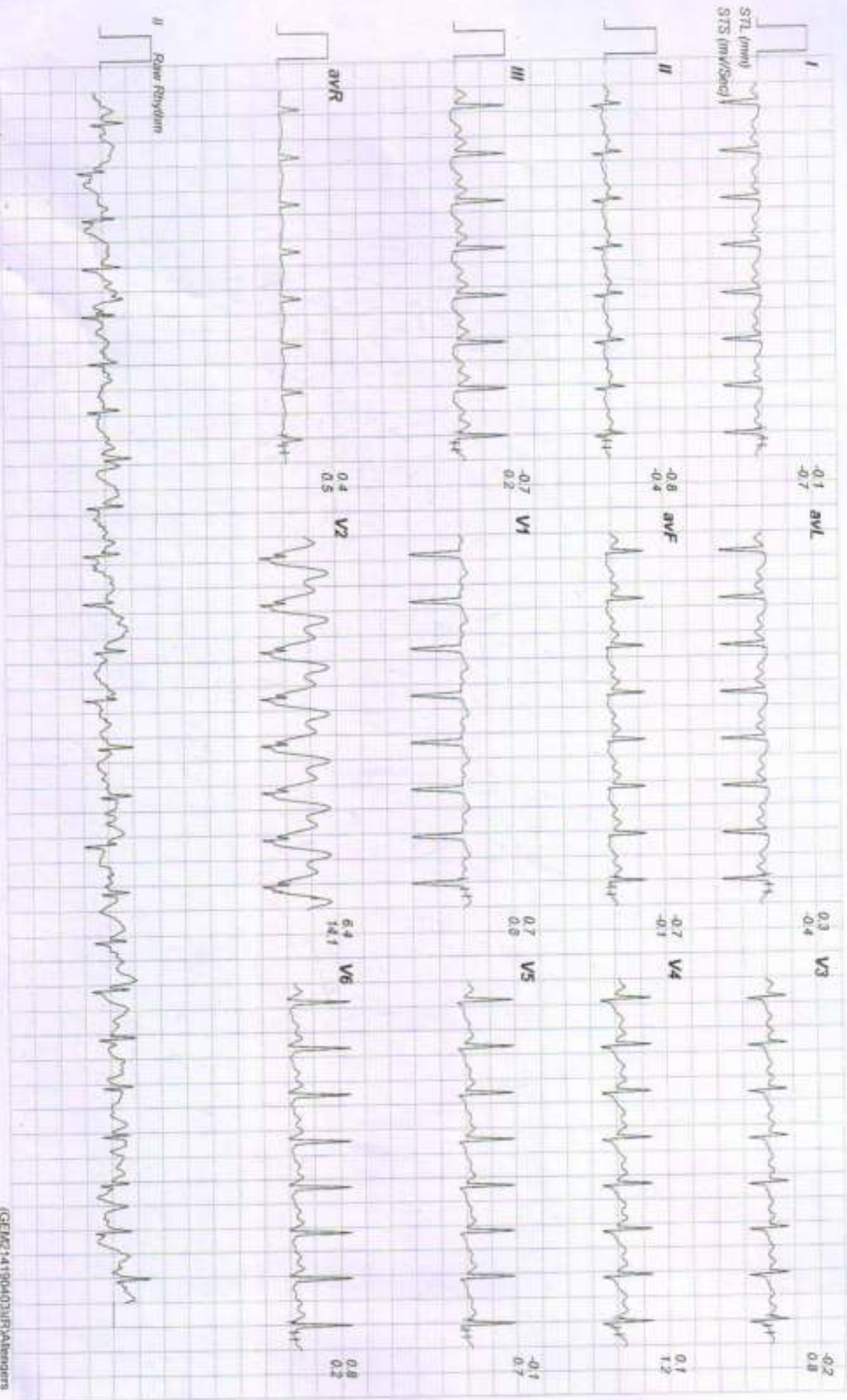

# Linked Medians Report

Recovery(1.00)



10606 / KAVITA KUMARI / 33 YRS / Female / 146 Cm / 61 Kg

Date: 24 - 02 - 2024 12:46:18 PM METS: 01.00 HR: 143 Target HR: 76% of 187 BP: 134/90 Pwd J @60mSec Ex Time: 04:52 0.0 mph Grade: 00:00 % 25 mmvSec 1.0 Cm/mv

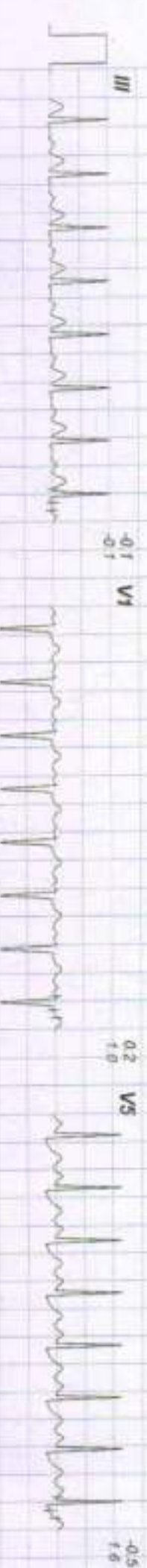
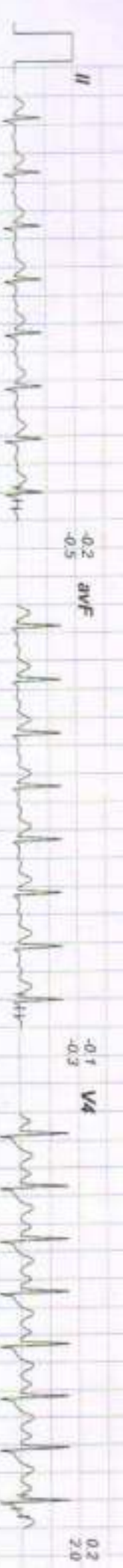
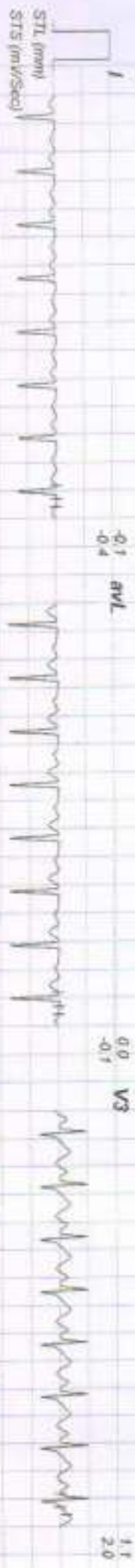

# Linked Medians Report

## Recovery(2.00)



10606 / KAVITA KUMARI / 33 Yrs / Female / 146 Cm / 61 Kg

Date: 24-02-2024 12:46:18 PM METs: 01.00 HR: 106 Target HR: 56% of 187 BP: 130/88 Pmt: J @80ms/Sec E-Time: 04:52 0.0 mph Grade: 00.00% 25 mm/Sec: 1.0 Crd/IV

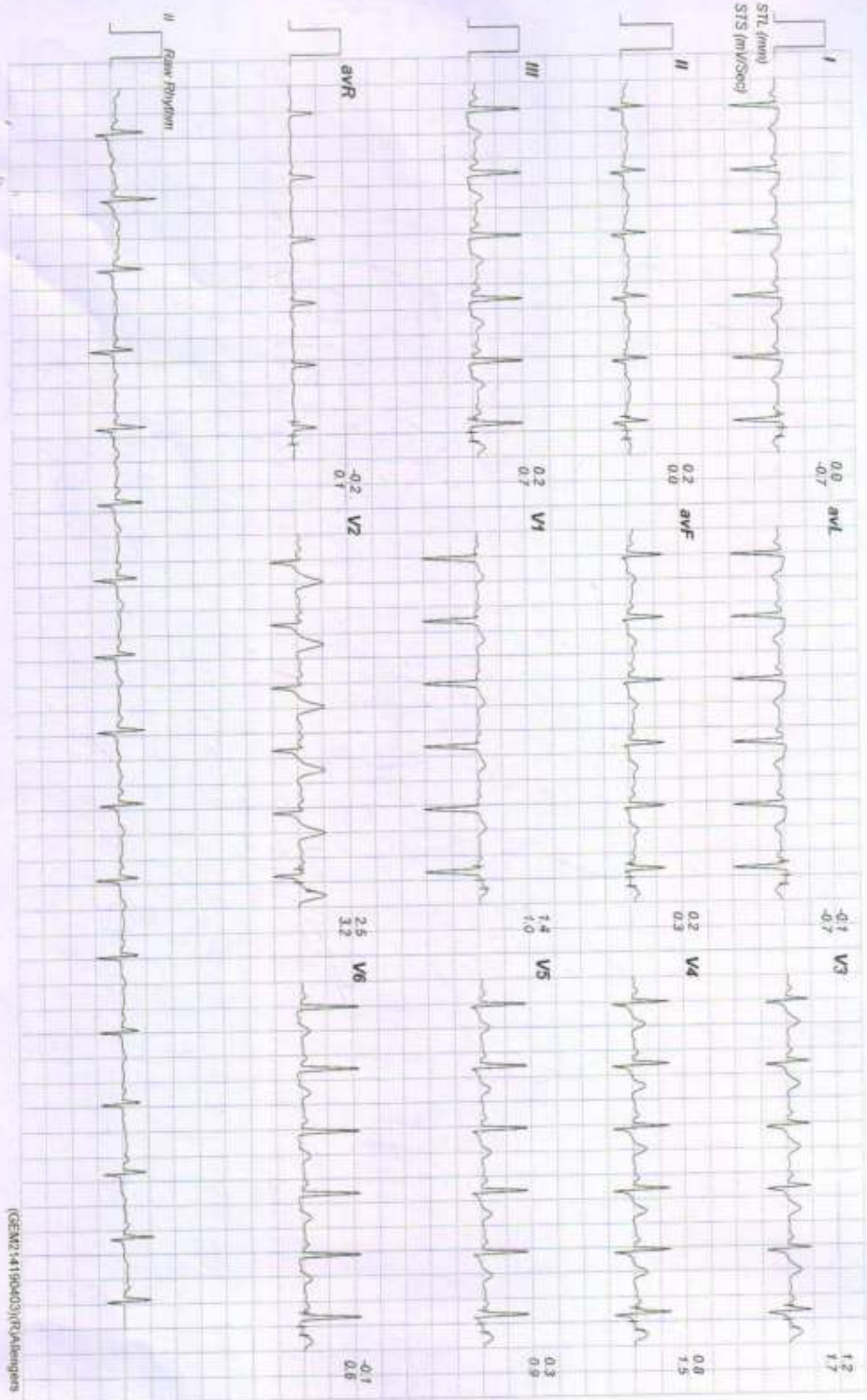

10606 / KAVITA KUMARI / 33 Yrs / Female / 146 Cm / 61 Kg

Date: 24 - 02 - 2024 12:46:18 PM METs: 01:00 HR: 116 Target HR: 62% of 187 BP: 124/82 Post J @90mSec ExTime: 04:52 0.0 mph Graph: 00.00 % 25 mm/Sec 1.0 Cm/mV

### Linked Medians Report Recovery(3:00)

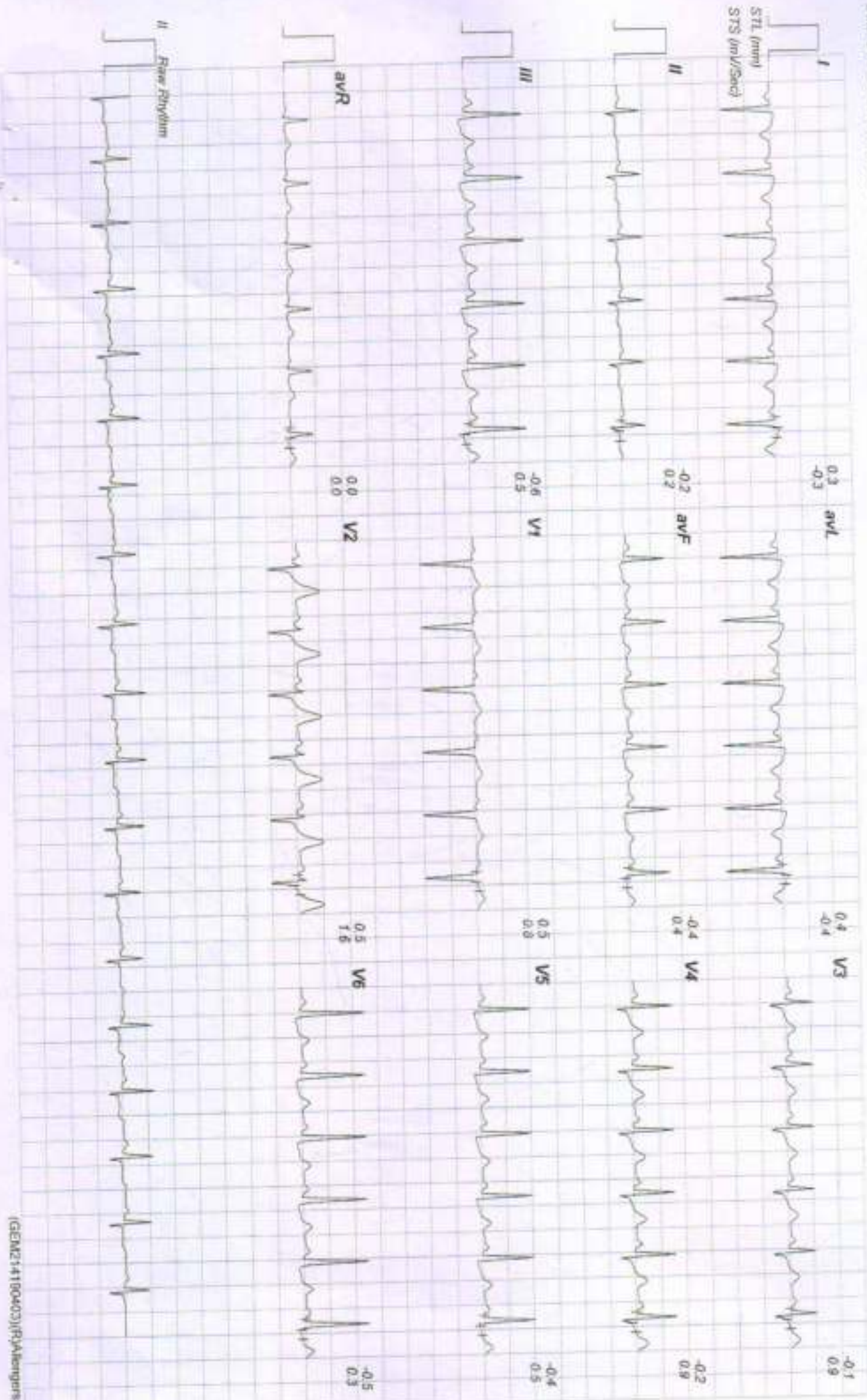





## Hematology Analysis Report

First Name: KAVITA KUMARI    Sample Type:    Sample ID: 3  
 Last Name:    Department:    Test Time: 24/02/2024 08:50  
 Gender: Female    Med Rec. No.:    Diagnosis:

Parameter	Result	Ref. Range	Unit
1 WBC	8.75	4.00-10.00	10 <sup>3</sup> /uL
2 Neu%	63.4	50.0-70.0	%
3 Lym%	31.2	20.0-40.0	%
4 Mon%	2.2	3.0-12.0	%
5 Eos%	2.9	0.5-5.0	%
6 Bas%	0.3	0.0-1.0	%
7 Neu#	6.19	2.00-7.00	10 <sup>3</sup> /uL
8 Lym#	3.04	0.80-4.00	10 <sup>3</sup> /uL
9 Mon#	0.21	0.12-1.20	10 <sup>3</sup> /uL
10 Eos#	0.26	0.02-0.50	10 <sup>3</sup> /uL
11 Bas#	0.03	0.00-0.10	10 <sup>3</sup> /uL
12 RBC	4.45	3.50-5.50	10 <sup>6</sup> /uL
13 HGB	10.9	11.0-16.0	g/dL
14 HCT	38.0	37.0-54.0	%
15 MCV	85.4	80.0-100.0	fL
16 MCH	24.5	27.0-34.0	pg
17 MCHC	28.7	32.0-36.0	g/dL
18 RDW-CV	12.8	11.0-16.0	%
19 RDW-SD	45.2	35.0-56.0	fL
20 PLT	387	100-300	10 <sup>3</sup> /uL
21 MPV	6.6	6.5-12.0	fL
22 PDW	10.2	9.0-17.0	%
23 PCT	0.335	0.108-0.282	%
24 P-LCR	26.3	11.0-45.0	%
25 P-LCC	102	30-90	10 <sup>3</sup> /uL

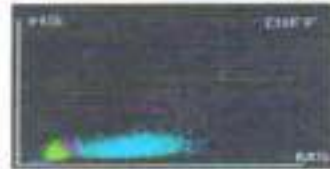
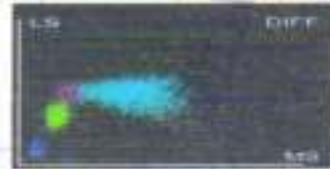
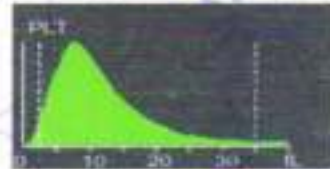
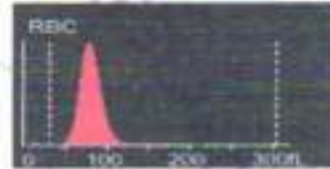

*M.D. Khuteta*  
 Dr. Mamta Khuteta  
 M.D. (Path.)  
 RMC No : 4720/16260

Submitter:    Operator: admin    Approver:    Draw Time: 24/02/2024 08:49    Received Time: 24/02/2024 08:49    Validated Time:    Report Time: 24/02/2024 12:24    Remarks:

\*The Report is responsible for this sample only. If you have any questions, please contact us in 24 hours



THIS REPORT IS NOT VALID FOR MEDICO LEGAL PURPOSE



# RAJASTHANI DIAGNOSTIC & MEDICAL RESEARCH CENTRE

Fully Computerised Pathology Laboratory

MRI

CT SCAN

TMT

SONOGRAPHY

X-RAY

ECG

MEMOGRAPHY

Patient Name: **KAVITA KUMARI**  
 Sr. No. : 1859  
 Patient ID No.: 2497  
 Age : 33 Gender : FEMALE  
 Ref. By Dr : MEDI-WHEEL HEALTH CHECKUP



Registered on : 24-02-2024 09:00 AM  
 Collected On : 24-02-2024 09:00 AM  
 Received On : 24-02-2024 09:00 AM  
 Reported On : 24-02-2024 12:28 PM  
 Bar Code   
 LIS Number 2 4 2 0

## HAEMATOLOGY

Test Name	Observed Values	Units	Reference Intervals
ESR (Erythrocyte Sedimentation Rate)	08	mm/hr	20
BLOOD GROUPING (ABO & Rh)	A+ Positive		



*Ashish Sethi*  
 Ashish Sethi  
 Consultant Biochemist

आमंत्रित चिकित्सक

THIS REPORT IS NOT VALID FOR MEDICO LEGAL PURPOSE

*Mamta Khutela*  
 Dr. Mamta Khutela  
 M.D.(Path.)  
 RMC No. 4720/1626



T&C : \* This Reports is Not valid For Medico Legal Purpose. \* Identification and Name of person is not our responsibility.  
 \* No part of this report should be reproduced for any purpose. \* Interpret result after considering Age,sex effect of drug and other relevant factor.

B-110, Subhash Marg, Indira Nagar, Jhunjhunu (Raj.) Ph. No. : 1592-294977



# RAJASTHANI DIAGNOSTIC & MEDICAL RESEARCH CENTRE

Fully Computerised Pathology Laboratory

MRI

CT SCAN

TMT

SONOGRAPHY

X-RAY

ECG

MEMOGRAPHY

Patient Name: **KAVITA KUMARI**  
 Sr. No. : 1859  
 Patient ID No.: 2497  
 Age : 33 Gender : FEMALE  
 Ref. By Dr : MEDI-WHEEL HEALTH CHECKUP



Registered on : 24-02-2024 09:00 AM  
 Collected On : 24-02-2024 09:00 AM  
 Received On : 24-02-2024 09:00 AM  
 Reported On : 24-02-2024 12:28 PM  
 Bar Code:   
 LIS Number 2 4 2 6

## HAEMATOLOGY

### HbA1c(Glycosylated hemoglobin)

Test Name	Observed Values	Units	Reference Intervals
HbA1c(Glycosylated hemoglobin)	5.10	%	< 6.50 Non-Diabetic 6.50 - 7.00 Very Good Control 7.10 - 8.00 Adequate Control 8.10 - 9.00 Suboptimal Control 9.10 - 10.00 Diabetic Poor Control > 10.00 Very Poor Control
eAG (Estimated Average Glucose)	99.67	mg/dL	
eAG (Estimated Average Glucose)	5.53	mmol/L	

Method : Fluorescence Immunoassay Technology

Sample Type : EDTA Blood

Test Performed by:-

Fully Automated (EM 200) ERBA MANNHEIM.

#### Remarks :

Glycosylated Hemoglobin Testing is Recommended for both (a) Checking Blood Sugar Control in People who might be Pre-Diabetic. (b) Monitoring Blood Sugar Control in patients in more elevated levels, termed Diabetes Mellitus. The American Diabetic Association suggests that the Glycosylated Hemoglobin Test be Performed atleast Two Times in Year in Patients with Diabetes that are meeting Treatment Goals (and That have stable glycemic Control) and Quarterly in Patients with Diabetes whos therapy has changed or that are not meeting Glycemic Goals.

Glycosylated Hemoglobin measurement is not appropriate where there has been change in diet or Treatment within 6 Weeks. Hence people with recent Blood Loss, Hemolytic Anemia, or Genetic Differences in the Hemoglobin Molecule (Hemoglobinopathy) such as Sickle-cell Disease and other Conditions, as well as those that have donated Blood recently, are not suitable for this Test.

## BIO-CHEMISTRY

Test Name	Observed Values	Units	Reference Intervals
Glucose Fasting (Method: GOD-POD)	89.00	mg/dL	Glucose Fasting Cord: 45-98 New born, 1d: 40-80 New born, >1d: 50-80 Child: 60-100 Adult: 74-100 >80 Y: 82-115 >90 Y: 75-121
Blood Sugar PP (Method: GOD-POD)	112.00	mg/dL	Glucose 2 h Postparandial <120



*Ashish Sethi*  
 Dr. Ashish Sethi  
 Consultant Biochemist

*Mamta Khurda*

Dr. Mamta Khurda  
 M.D.(Path.)  
 RMC No. 4720/1629



THIS REPORT IS NOT VALID FOR MEDICO LEGAL PURPOSE

T&C - \* This Reports is Not Valid For Medico Legal Purposes. Identification and name of person is not our responsibility.  
 \* No part of this report should be reproduced for any purpose. \* Interpret result after considering Age,sex effect of drug and other relevant factor.

R-110, Subhash Marg, Indira Nagar, Jhunjhunu (Ra.) Ph. No. : 1592-294977



Patient Name: **KAVITA KUMARI**  
 Sr. No. : 1859  
 Patient ID No.: 2497  
 Age : 33 Gender : FEMALE  
 Ref. By Dr : **MEDI-WHEEL HEALTH CHECKUP**



Registered on : 24-02-2024 09:00 AM  
 Collected On : 24-02-2024 09:00 AM  
 Received On : 24-02-2024 09:00 AM  
 Reported On : 24-02-2024 12:28 PM  
 Bar Code   
 LIS Number 2 4 2 0

## BIO-CHEMISTRY KIDNEY FUNCTION TEST

Test Name	Observed Values	Units	Reference Intervals
Blood Urea (Method: Urase-DLOH)	37.00	mg/dL	Adults Women < 50 years : 13-40 Women > 50 years : 21-43 Men < 50 years : 19-45 Men > 50 years : 18-55 Children 1-3 years : 11-36 4-13 years : 15-36 13-19 years : 18-45
Creatinine (Method: Enzymatic Creatinase)	0.79	mg/dL	0.6-1.30
Calcium	9.68	mg/dL	8.5-11
Uric Acid (Method: Urase-PDO)	4.15	mg/dL	2.4-7.2

Test Name	Observed Values	Units	Reference Intervals
Gamma glutamyl transferase (GGT)	24.01	IU/L	15.0-85.0

*Ashish Sethi*  
 Dr. Ashish Sethi  
 Consultant Biochemist  
 RMC No. 4720/16269

*Mamta Khute*  
 Dr. Mamta Khute  
 M.D.(Path.)  
 RMC No. 4720/16269

THIS REPORT IS NOT VALID FOR MEDICO LEGAL PURPOSE

T&C : \* This Reports is Not Valid For Medico Legal Purpose. Identification and Name of person is not our responsibility.  
 \* No part of this report should be reproduced for any purpose. \* Interpret result after considering Age,sex effect of drug and other relevant factor.

Rajasthani Diagnostic & Medical Research Centre, 10, Subhash Marg, Indira Nagar, Jhunjhunu (Raj.) Ph. No. : 1592-294977



# RAJASTHANI DIAGNOSTIC & MEDICAL RESEARCH CENTRE

Fully Computerised Pathology Laboratory

**MRI CT SCAN TMT SONOGRAPHY X-RAY ECG MEMOGRAPHY**

Patient Name: **KAVITA KUMARI**  
 Sr. No. : 1859  
 Patient ID No.: 2497  
 Age : 33 Gender : FEMALE  
 Ref. By Dr : MEDI-WHEEL HEALTH CHECKUP



Registered on : 24-02-2024 09:00 AM  
 Collected On : 24-02-2024 09:00 AM  
 Received On : 24-02-2024 09:00 AM  
 Reported On : 24-02-2024 12:28 PM  
 Bar Code   
 LIS Number 2 4 2 0

## BIO-CHEMISTRY

### Liver Function Test

Test Name	Observed Values	Units	Reference Intervals
SGOT/AST(Tech.:UV Kinetic)	21.00	U/L	5-40
SGPT/ALT(Tech.:UV Kinetic)	26.00	U/L	5-40
Bilirubin(Total) (Method: Diazo)	0.98	mg/dL	Adults: 0-2, Cord < 2 Newborns, premature 0-1 day 1-8, 1-2 days: 6-12, 3-5 days 10-14 Newborns, full term 0-1 day: 2-5, 1-2 days: 6-10, 3-5 days: 4-8
Bilirubin(Direct)	0.22	mg/dL	0-0.3
Bilirubin(Indirect)	0.76	mg/dL	0.1-1.0
Total Protein (Method: BIURET Method)	7.01	g/dL	Adults: 6.4 - 8.3 Premature: 3.8 - 6.0 Newborn: 4.8 - 7.0 1 Week: 4.4 - 7.8 7-12 months: 5.1 - 7.3 1-2 Years: 5.6 - 7.5 > 2 Years: 6.0 - 8.0
Albumin(Tech.:BCG) (Method: BCG)	3.98	gm/dL	0-4 days: 2.8-4.4 4d-14 yrs: 3.8-5.4 14y-18y: 3.2-4.5 Adults 20-60 yrs: 3.5-5.2 60-90 yrs: 3.2-4.6
Globulin(CALCULATION)	3.03	gm/dL	2.5-4.5
A/G Ratio(Tech.:Calculated)	1.31		1.2 - 2.5
Alkaline Phosphatase(Tech.:Pnp Amp Kinetic)	168.00	U/L	108-306

  
 Dr. Aashish Sethi  
 Consultant Biochemist

  
 Dr. Mamta Khute  
 M.D.(Path.)  
 RMC No. 4720/16269

THIS REPORT IS NOT VALID FOR MEDICO LEGAL PURPOSE

T&C : \* This Reports is for Informational Purposes Identification and Name of person is not our responsibility  
 B-110, Subhash Marg, Indira Nagar, Jhunjhunu (Raj.) Ph. No. : 1592-294977

\* No part of this report should be reproduced for any purpose. \* Interpret result after considering Age,sex effect of drug and other relevant factor.



Patient Name: **KAVITA KUMARI**  
 Sr. No. : 1859  
 Patient ID No.: 2497  
 Age : 33 Gender : FEMALE  
 Ref. By Dr : MEDI-WHEEL HEALTH CHECKUP



Registered on : 24-02-2024 09:00 AM  
 Collected On : 24-02-2024 09:00 AM  
 Received On : 24-02-2024 09:00 AM  
 Reported On : 24-02-2024 12:28 PM  
 Bar Code   
 LIS Number 2 4 2 0

## BIO-CHEMISTRY LIPID PROFILE

Test Name		Observed Values	Units	Reference Intervals
Cholesterol (Method: CHOD-PAP)	H	219.00	mg/dL	Adults- Desirable: <200 Borderline: 200-239 High: >239 Children- Desirable: <170 Borderline: 170-199 High: >199
HDL Cholesterol		58.00	mg/dL	35-65
Triglycerides (Method: GPO)	H	190.00	mg/dL	Recommended triglycerides levels for adults: Normal: <161 High: 161-199 Hypertriglycerdemic: 200-499 Very high: >499
LDL Cholesterol		123.00	mg/dL	10-150
VLDL Cholesterol		38.00	mg/dL	0-40



*Ashish Sethi*  
 Ashish Sethi  
 Consultant Biochemist  
 सहायक रसायन विद्वान

*Mamta Khuteta*  
 Dr. Mamta Khuteta  
 M.D.(Path.)  
 RMC No. 4720/16260



THIS REPORT IS NOT VALID FOR MEDICO LEGAL PURPOSE

T&C : \* This Reports is Not Valid For Medico Legal Purposes. Identification and name of person is not our responsibility.  
 \* No part of this report should be reproduced for any purpose. \* Interpret result after considering Age, sex effect of drug and other relevant factor.

B-119, Swadesh Marg, Indira Nagar, Jhunjhunu (Raj.) Ph. No. : 1592-294977



Patient Name: KAVITA KUMARI  
 Sr. No. : 1859  
 Patient ID No.: 2497  
 Age : 33 Gender : FEMALE  
 Ref. By Dr : MEDI-WHEEL HEALTH CHECKUP



Registered on : 24-02-2024 09:00 AM  
 Collected On : 24-02-2024 09:00 AM  
 Received On : 24-02-2024 09:00 AM  
 Reported On : 24-02-2024 12:28 PM  
 Bar Code   
 LIS Number 3 4 7 0

## THYROID HORMONES T3,T4,TSH (THYROID PROFILE)

Test Name	Observed Values	Units	Reference Intervals
T3 (Total Triiodothyronine)	0.82	ng/mL	0.5 - 1.5 ng/mL
T4 (Total Thyroxine)	10.61	µg/dL	4.60-12.50 µg/dL
TSH (Thyroid Stimulating Hormone)	1.45	µIU/mL	0.35 -- 5.50 µIU/mL

Sample Type : Serum

Test Performed by:-

Fully Automated Chemi Luminescent Immuno Assay (ARCHITECT- i1000 PLUS ) Abbott USA

### Remarks :

Primary malfunction of the Thyroid gland may result in excessive (hyper) or Low (hypo) release of T3 or T4. In addition, as TSH directly affect thyroid function, malfunction of the pituitary or the hypothalamus influences the thyroid gland activity.

Disease in any portion of the thyroid-pituitary-hypothalamus system may influence the level of T3 and T4 in the blood, in Primary Hypothyroidism, TSH levels are significantly elevated, while in secondary and tertiary hypothyroidism, TSH levels may be low. In addition, in Euthyroid sick syndrome, multiple alterations in serum thyroid function test findings have been recognized.

JHUNJHUNU (RAJ.)

  
 24/7  
 Dr. Ashish Sethi  
 Consultant Biochemist  
 सहायक निदेशक

  
 Dr. Mamta Khutela  
 M.D.(Path.)  
 RMC No. 4720/16208 

THIS REPORT IS NOT VALID FOR MEDICO LEGAL PURPOSE

T&C : \* This Reports is Not valid For medico Legal Purposes \* Issued and name of person is not our responsibility.  
 B-110, Subhash Marg, Indira Nagar, Jhunjhunu (Raj.) Ph. No. : 1592-294977

\* No part of this report should be reproduced for any purpose. \* Interpret result after considering Age,sex effect of drug and other relevant factor.



# RAJASTHANI DIAGNOSTIC & MEDICAL RESEARCH CENTRE

Fully Computerised Pathology Laboratory

**MRI    CT SCAN    TMT    SONOGRAPHY    X-RAY    ECG    MEMOGRAPHY**

Patient Name: **KAVITA KUMARI**  
 Sr. No. : 1859  
 Patient ID No. : 2497  
 Age : 33 Gender : FEMALE  
 Ref. By Dr : MEDI-WHEEL HEALTH CHECKUP



Registered on : 24-02-2024 09:00 AM  
 Collected On : 24-02-2024 09:00 AM  
 Received On : 24-02-2024 09:00 AM  
 Reported On : 24-02-2024 12:28 PM  
 Bar Code   
 LIS Number 2 4 2 0

## URINE EXAMINATION URINE COMPLETE

Test Name	Observed Values	Units	Reference Intervals
<b>PHYSICAL</b>			
Quantity		ml	
Colour	Yellow		
Appearance / Transparency	Clear		
Specific Gravity	1.025		
PH	5.5		4.5-6.5
<b>CHEMICAL</b>			
Reaction	Acidic		
Albumin	TRACE		
Urine Sugar	Nil		
<b>MICROSCOPIC</b>			
Red Blood Cells	Nil	/h.p.f.	
Pus Cells	6-8	/h.p.f.	
Epithelial Cells	1-2	/h.p.f.	
Crystals	Nil	/h.p.f.	
Casts	Nil	/h.p.f.	
Bactria	Nil	/h.p.f.	
Others	Nil	/h.p.f.	
<b>Additional Tests</b>			
Test Name	Observed Values	Units	Reference Intervals
URINE SUGAR FASTING	Nil		
URINE SUGAR PP	Nil		

&lt;&lt;&lt; END OF REPORT &gt;&gt;&gt;

&gt;&gt;&gt; Results relate only to the sample as received. Kindly correlate with clinical condition. &lt;&lt;&lt;

Note: This report is not valid for medico legal purposes.

  
 Dr. Ashish Sethi  
 Consultant Biochemist  
 24/7  
 सहायक चिकित्सा सेवाएं

  
 Dr. Mamta Khutela  
 M.D.(Path.)  
 RMC No. 4720/16200  

THIS REPORT IS NOT VALID FOR MEDICO LEGAL PURPOSE

T&amp;C : \* This Reports is not valid for medico legal purposes. \* Identification and name of person is not our responsibility

\* No part of this report should be reproduced for any purpose. \* Interpret result after considering Age,sex effect of drug and other relevant factor.

B-110, Subhash Marg, Jodira Nagar, Jhunjhunu (Raj.) Ph. No. : 1592-294977





NAME : KAVITA KUMARI	AGE 33 /SEX F
REF. BY :BOB HEALTH CHECK-UP	DATE: 24.02.2024

## X-RAY CHEST PA

- Both lung fields appear normal in under view
- No e/o consolidation or cavitations is seen.
- Both costo-phrenic angles appear clear.
- Cardiac size is within normal limits.
- Both domes of diaphragm appear normal.
- Bony thoracic cage & soft tissue shadow appear normal.

IMPRESSION :- NORMAL X-RAY CHEST (PA)

DR. ANUSHA MAHALAWAT

MD (RADIOLOGIST)

RMC -38742/25457



24/7 SERVICE

THIS REPORT IS NOT VALID FOR MEDICO LEGAL PURPOSE

