

Chandan Diagnostic

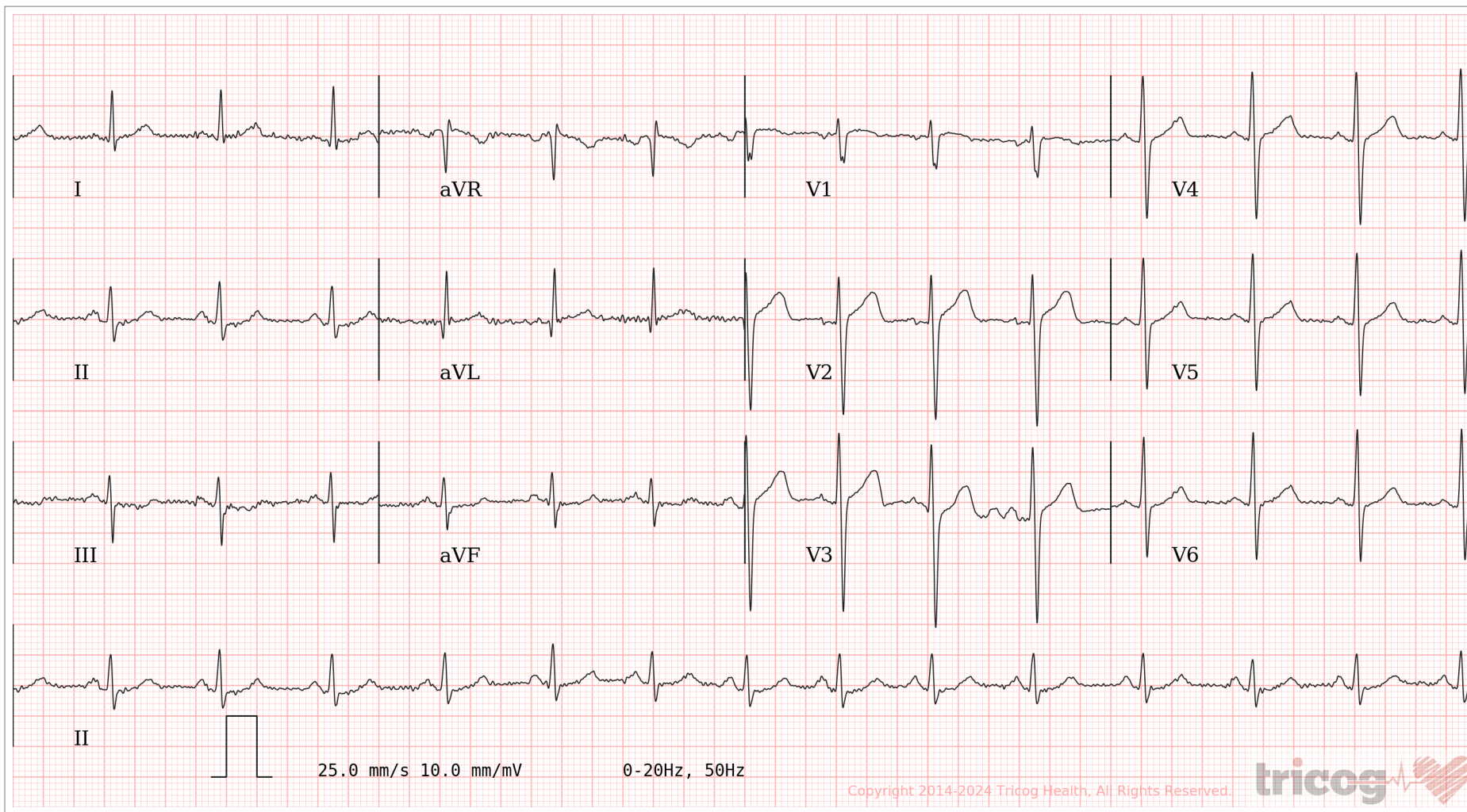

Age / Gender: 39/Male
Patient ID: CVAR0104812324
Patient Name: Mr.PRAKASH RAVI - BOBE2803

Date and Time: 25th Jan 24 9:43 AM



AR: 88bpm VR: 88bpm QRSD: 78ms QT: 352ms QTcB: 425ms PRI: 136ms P-R-T: 75° -6° 8°

ECG Within Normal Limits: Sinus Rhythm. Please correlate clinically.

AUTHORIZED BY

Dr. Charit
MD, DM: Cardiology

63382

REPORTED BY

Dr. Bharati R

KMC 72470

Disclaimer: Analysis in this report is based on ECG alone and should only be used as an adjunct to clinical history, symptoms and results of other invasive and non-invasive tests and must be interpreted by a qualified physician.



CHANDAN DIAGNOSTIC CENTRE

Add: 99, Shivaji Nagar Mahmoorganj, Varanasi
Ph: 9235447795,0542-3500227
CIN : U85110DL2003PLC308206



Patient Name	: Mr.PRAKASH RAVI - BOBE2803	Registered On	: 25/Jan/2024 09:04:28
Age/Gender	: 39 Y 0 M 0 D /M	Collected	: 25/Jan/2024 09:50:14
UHID/MR NO	: CVAR.0000046535	Received	: 25/Jan/2024 09:51:28
Visit ID	: CVAR0104812324	Reported	: 25/Jan/2024 13:01:22
Ref Doctor	: Dr.MEDIWHEEL VNS -	Status	: Final Report

DEPARTMENT OF HAEMATOLOGY

MEDIWHEEL BANK OF BARODA MALE & FEMALE BELOW 40 YRS

Test Name	Result	Unit	Bio. Ref. Interval	Method
-----------	--------	------	--------------------	--------

Blood Group (ABO & Rh typing) * , Blood

Blood Group	O			ERYTHROCYTE MAGNETIZED TECHNOLOGY / TUBE AGGLUTINA
Rh (Anti-D)	POSITIVE			ERYTHROCYTE MAGNETIZED TECHNOLOGY / TUBE AGGLUTINA

Complete Blood Count (CBC) * , Whole Blood

Haemoglobin	14.00	g/dl	1 Day- 14.5-22.5 g/dl 1 Wk- 13.5-19.5 g/dl 1 Mo- 10.0-18.0 g/dl 3-6 Mo- 9.5-13.5 g/dl 0.5-2 Yr- 10.5-13.5 g/dl 2-6 Yr- 11.5-15.5 g/dl 6-12 Yr- 11.5-15.5 g/dl 12-18 Yr 13.0-16.0 g/dl Male- 13.5-17.5 g/dl Female- 12.0-15.5 g/dl	
TLC (WBC)	9,400.00	/Cu mm	4000-10000	ELECTRONIC IMPEDANCE
DLC				
Polymorphs (Neutrophils)	50.00	%	55-70	ELECTRONIC IMPEDANCE
Lymphocytes	38.00	%	25-40	ELECTRONIC IMPEDANCE
Monocytes	3.00	%	3-5	ELECTRONIC IMPEDANCE
Eosinophils	9.00	%	1-6	ELECTRONIC IMPEDANCE
Basophils	0.00	%	<1	ELECTRONIC IMPEDANCE
ESR				
Observed	10.00	Mm for 1st hr.		
Corrected	6.00	Mm for 1st hr.	<9	
PCV (HCT)	42.20	%	40-54	
Platelet count				
Platelet Count	1.50	LACS/cu mm	1.5-4.0	ELECTRONIC IMPEDANCE/MICROSCOPIC
PDW (Platelet Distribution width)	16.50	fL	9-17	ELECTRONIC IMPEDANCE
P-LCR (Platelet Large Cell Ratio)	nr	%	35-60	ELECTRONIC IMPEDANCE





CHANDAN DIAGNOSTIC CENTRE

Add: 99, Shivaji Nagar Mahmoorganj, Varanasi
Ph: 9235447795,0542-3500227
CIN : U85110DL2003PLC308206



Patient Name	: Mr.PRAKASH RAVI - BOBE2803	Registered On	: 25/Jan/2024 09:04:28
Age/Gender	: 39 Y 0 M 0 D /M	Collected	: 25/Jan/2024 09:50:14
UHID/MR NO	: CVAR.0000046535	Received	: 25/Jan/2024 09:51:28
Visit ID	: CVAR0104812324	Reported	: 25/Jan/2024 13:01:22
Ref Doctor	: Dr.MEDIWHEEL VNS -	Status	: Final Report

DEPARTMENT OF HAEMATOLOGY

MEDIWHEEL BANK OF BARODA MALE & FEMALE BELOW 40 YRS

Test Name	Result	Unit	Bio. Ref. Interval	Method
PCT (Platelet Hematocrit)	nr	%	0.108-0.282	ELECTRONIC IMPEDANCE
MPV (Mean Platelet Volume)	nr	fL	6.5-12.0	ELECTRONIC IMPEDANCE
RBCCount				
RBC Count	4.82	Mill./cu mm	4.2-5.5	ELECTRONIC IMPEDANCE
Blood Indices (MCV, MCH, MCHC)				
MCV	87.70	fl	80-100	CALCULATED PARAMETER
MCH	29.00	pg	28-35	CALCULATED PARAMETER
MCHC	33.00	%	30-38	CALCULATED PARAMETER
RDW-CV	13.60	%	11-16	ELECTRONIC IMPEDANCE
RDW-SD	45.10	fL	35-60	ELECTRONIC IMPEDANCE
Absolute Neutrophils Count	4,700.00	/cu mm	3000-7000	
Absolute Eosinophils Count (AEC)	846.00	/cu mm	40-440	

S.N. Sinha

Dr.S.N. Sinha (MD Path)





CHANDAN DIAGNOSTIC CENTRE

Add: 99, Shivaji Nagar Mahmoorganj, Varanasi
Ph: 9235447795,0542-3500227
CIN : U85110DL2003PLC308206



Patient Name	: Mr.PRAKASH RAVI - BOBE2803	Registered On	: 25/Jan/2024 09:04:32
Age/Gender	: 39 Y 0 M 0 D /M	Collected	: 25/Jan/2024 09:50:14
UHID/MR NO	: CVAR.0000046535	Received	: 25/Jan/2024 09:51:28
Visit ID	: CVAR0104812324	Reported	: 25/Jan/2024 12:19:30
Ref Doctor	: Dr.MEDIWHEEL VNS -	Status	: Final Report

DEPARTMENT OF BIOCHEMISTRY

MEDIWHEEL BANK OF BARODA MALE & FEMALE BELOW 40 YRS

Test Name	Result	Unit	Bio. Ref. Interval	Method
-----------	--------	------	--------------------	--------

GLUCOSE FASTING , Plasma

Glucose Fasting	89.90	mg/dl	< 100 Normal 100-125 Pre-diabetes ≥ 126 Diabetes	GOD POD
-----------------	-------	-------	--	---------

Interpretation:

- Kindly correlate clinically with intake of hypoglycemic agents, drug dosage variations and other drug interactions.
- A negative test result only shows that the person does not have diabetes at the time of testing. It does not mean that the person will never get diabetes in future, which is why an Annual Health Check up is essential.
- I.G.T = Impaired Glucose Tolerance.

Glucose PP Sample:Plasma After Meal	136.00	mg/dl	<140 Normal 140-199 Pre-diabetes >200 Diabetes	GOD POD
--	--------	-------	--	---------

Interpretation:

- Kindly correlate clinically with intake of hypoglycemic agents, drug dosage variations and other drug interactions.
- A negative test result only shows that the person does not have diabetes at the time of testing. It does not mean that the person will never get diabetes in future, which is why an Annual Health Check up is essential.
- I.G.T = Impaired Glucose Tolerance.

BUN (Blood Urea Nitrogen) Sample:Serum	9.50	mg/dL	7.0-23.0	CALCULATED
---	------	-------	----------	------------

Creatinine Sample:Serum	1.10	mg/dl	0.6-1.30	MODIFIED JAFFES
----------------------------	------	-------	----------	-----------------

Uric Acid Sample:Serum	4.70	mg/dl	3.4-7.0	URICASE
---------------------------	------	-------	---------	---------

LFT (WITH GAMMA GT) * , Serum

SGOT / Aspartate Aminotransferase (AST)	26.10	U/L	< 35	IFCC WITHOUT P5P
SGPT / Alanine Aminotransferase (ALT)	24.50	U/L	< 40	IFCC WITHOUT P5P
Gamma GT (GGT)	21.50	IU/L	11-50	OPTIMIZED SZAIZING
Protein	6.50	gm/dl	6.2-8.0	BIURET





CHANDAN DIAGNOSTIC CENTRE

Add: 99, Shivaji Nagar Mahmoorganj, Varanasi
Ph: 9235447795,0542-3500227
CIN : U85110DL2003PLC308206



Patient Name	: Mr.PRAKASH RAVI - BOBE2803	Registered On	: 25/Jan/2024 09:04:32
Age/Gender	: 39 Y 0 M 0 D /M	Collected	: 25/Jan/2024 09:50:14
UHID/MR NO	: CVAR.0000046535	Received	: 25/Jan/2024 09:51:28
Visit ID	: CVAR0104812324	Reported	: 25/Jan/2024 12:19:30
Ref Doctor	: Dr.MEDIWHEEL VNS -	Status	: Final Report

DEPARTMENT OF BIOCHEMISTRY

MEDIWHEEL BANK OF BARODA MALE & FEMALE BELOW 40 YRS

Test Name	Result	Unit	Bio. Ref. Interval	Method
Albumin	4.20	gm/dl	3.4-5.4	B.C.G.
Globulin	2.30	gm/dl	1.8-3.6	CALCULATED
A:G Ratio	1.83		1.1-2.0	CALCULATED
Alkaline Phosphatase (Total)	78.60	U/L	42.0-165.0	IFCC METHOD
Bilirubin (Total)	0.80	mg/dl	0.3-1.2	JENDRASSIK & GROF
Bilirubin (Direct)	0.20	mg/dl	< 0.30	JENDRASSIK & GROF
Bilirubin (Indirect)	0.60	mg/dl	< 0.8	JENDRASSIK & GROF

LIPID PROFILE (MINI) , Serum

Cholesterol (Total)	124.00	mg/dl	<200 Desirable 200-239 Borderline High > 240 High	CHOD-PAP
HDL Cholesterol (Good Cholesterol)	44.60	mg/dl	30-70	DIRECT ENZYMATIC
LDL Cholesterol (Bad Cholesterol)	67	mg/dl	< 100 Optimal 100-129 Nr. Optimal/Above Optimal 130-159 Borderline High 160-189 High > 190 Very High	CALCULATED
VLDL	12.64	mg/dl	10-33	CALCULATED
Triglycerides	63.20	mg/dl	< 150 Normal 150-199 Borderline High 200-499 High >500 Very High	GPO-PAP

S.N. Sinha

Dr.S.N. Sinha (MD Path)





CHANDAN DIAGNOSTIC CENTRE

Add: 99, Shivaji Nagar Mahmoorganj, Varanasi
Ph: 9235447795,0542-3500227
CIN : U85110DL2003PLC308206



Patient Name	: Mr.PRAKASH RAVI - BOBE2803	Registered On	: 25/Jan/2024 09:04:30
Age/Gender	: 39 Y 0 M 0 D /M	Collected	: 25/Jan/2024 12:43:42
UHID/MR NO	: CVAR.0000046535	Received	: 25/Jan/2024 12:45:11
Visit ID	: CVAR0104812324	Reported	: 25/Jan/2024 13:43:00
Ref Doctor	: Dr.MEDIWHEEL VNS -	Status	: Final Report

DEPARTMENT OF CLINICAL PATHOLOGY

MEDIWHEEL BANK OF BARODA MALE & FEMALE BELOW 40 YRS

Test Name	Result	Unit	Bio. Ref. Interval	Method
-----------	--------	------	--------------------	--------

URINE EXAMINATION, ROUTINE * , Urine

Color	PALE YELLOW			
Specific Gravity	1.030			
Reaction PH	6.00			DIPSTICK
Appearance	CLEAR			
Protein	ABSENT	mg %	< 10 Absent 10-40 (+) 40-200 (++) 200-500 (+++) > 500 (++++)	DIPSTICK
Sugar	ABSENT	gms%	< 0.5 (+) 0.5-1.0 (++) 1-2 (+++) > 2 (++++)	DIPSTICK
Ketone	ABSENT	mg/dl	0.1-3.0	BIOCHEMISTRY
Bile Salts	ABSENT			
Bile Pigments	ABSENT			
Bilirubin	ABSENT			DIPSTICK
Leucocyte Esterase	ABSENT			DIPSTICK
Urobilinogen(1:20 dilution)	ABSENT			
Nitrite	ABSENT			DIPSTICK
Blood	ABSENT			DIPSTICK
Microscopic Examination:				
Epithelial cells	2-3/h.p.f			MICROSCOPIC EXAMINATION
Pus cells	ABSENT			
RBCs	ABSENT			MICROSCOPIC EXAMINATION
Cast	ABSENT			
Crystals	ABSENT			MICROSCOPIC EXAMINATION
Others	ABSENT			

STOOL, ROUTINE EXAMINATION * , Stool

Color	BROWNISH
Consistency	SEMI SOLID
Reaction (PH)	Basic (8.0)





CHANDAN DIAGNOSTIC CENTRE

Add: 99, Shivaji Nagar Mahmoorganj, Varanasi
Ph: 9235447795, 0542-3500227
CIN : U85110DL2003PLC308206



Patient Name	: Mr.PRAKASH RAVI - BOBE2803	Registered On	: 25/Jan/2024 09:04:30
Age/Gender	: 39 Y 0 M 0 D /M	Collected	: 25/Jan/2024 12:43:42
UHID/MR NO	: CVAR.0000046535	Received	: 25/Jan/2024 12:45:11
Visit ID	: CVAR0104812324	Reported	: 25/Jan/2024 13:43:00
Ref Doctor	: Dr.MEDIWHEEL VNS -	Status	: Final Report

DEPARTMENT OF CLINICAL PATHOLOGY

MEDIWHEEL BANK OF BARODA MALE & FEMALE BELOW 40 YRS

Test Name	Result	Unit	Bio. Ref. Interval	Method
Mucus	ABSENT			
Blood	ABSENT			
Worm	ABSENT			
Pus cells	1-2/h.p.f			
RBCs	ABSENT			
Ova	ABSENT			
Cysts	ABSENT			
Others	ABSENT			

SUGAR, FASTING STAGE* , Urine

Sugar, Fasting stage ABSENT gms%

Interpretation:

- (+) < 0.5
- (++) 0.5-1.0
- (+++)
- (++++)

SUGAR, PP STAGE* , Urine

Sugar, PP Stage ABSENT

Interpretation:

- (+) < 0.5 gms%
- (++) 0.5-1.0 gms%
- (+++)
- (++++)

S.N. Sinha

Dr.S.N. Sinha (MD Path)





CHANDAN DIAGNOSTIC CENTRE

Add: 99, Shivaji Nagar Mahmoorganj, Varanasi
Ph: 9235447795, 0542-3500227
CIN : U85110DL2003PLC308206



Patient Name	: Mr.PRAKASH RAVI - BOBE2803	Registered On	: 25/Jan/2024 09:04:36
Age/Gender	: 39 Y 0 M 0 D /M	Collected	: N/A
UHID/MR NO	: CVAR.0000046535	Received	: N/A
Visit ID	: CVAR0104812324	Reported	: 25/Jan/2024 13:11:32
Ref Doctor	: Dr.MEDIWHEEL VNS -	Status	: Final Report

DEPARTMENT OF X-RAY

MEDIWHEEL BANK OF BARODA MALE & FEMALE BELOW 40 YRS

X-RAY DIGITAL CHEST PA *

X-Ray Digital Chest P.A. View

- Lung fields are clear.
- Pleural spaces are clear.
- Both hilar shadows appear normal.
- Trachea and carina appear normal.
- Heart size within normal limits.
- Both the diaphragms appear normal.
- Soft tissues and Bony cage appear normal.

IMPRESSION

*** NO OBVIOUS DETECTABLE ABNORMALITY SEEN**

Dr Raveesh Chandra Roy (MD-Radio)





CHANDAN DIAGNOSTIC CENTRE

Add: 99, Shivaji Nagar Mahmoorganj, Varanasi
Ph: 9235447795, 0542-3500227
CIN : U85110DL2003PLC308206



Patient Name	: Mr.PRAKASH RAVI - BOBE2803	Registered On	: 25/Jan/2024 09:04:37
Age/Gender	: 39 Y 0 M 0 D /M	Collected	: N/A
UHID/MR NO	: CVAR.0000046535	Received	: N/A
Visit ID	: CVAR0104812324	Reported	: 25/Jan/2024 09:34:38
Ref Doctor	: Dr.MEDIWHEEL VNS -	Status	: Final Report

DEPARTMENT OF ULTRASOUND

MEDIWHEEL BANK OF BARODA MALE & FEMALE BELOW 40 YRS

ULTRASOUND WHOLE ABDOMEN (UPPER & LOWER) *

WHOLE ABDOMEN ULTRASONOGRAPHY REPORT

LIVER

- The liver is normal in size (**12.7 cm in midclavicular line**) and has a normal homogenous echo texture. No focal lesion is seen. (Note: - Small isoechoic focal lesion cannot be ruled out).

PORTAL SYSTEM

- The intra hepatic portal channels are normal.
- Portal vein is (**9.8 mm in caliber**) not dilated.
- Porta hepatis is normal.

BILIARY SYSTEM

- The intra-hepatic biliary radicles are normal.
- Common bile duct is (**3.7 mm in caliber**) not dilated.
- The **gall bladder** is normal in size and has regular walls. Lumen of the gall bladder is anechoic.

PANCREAS

- The **pancreas** is normal in size and shape and has a normal homogenous echotexture. Pancreatic duct is not dilated.

KIDNEYS

- **Right kidney:-**
 - Right kidney is normal in size, measuring ~ **11.6 x 4.2 cms.**
 - Cortical echogenicity is normal. Pelvicalyceal system is not dilated.
 - Cortico-medullary demarcation is maintained. Parenchymal thickness appear normal.
- **Left kidney:-**
 - Left kidney is normal in size, measuring ~ **10.8 x 5.2 cms.**
 - Cortical echogenicity is normal. Pelvicalyceal system is not dilated.
 - Cortico-medullary demarcation is maintained. Parenchymal thickness appear normal.

SPLEEN

- The spleen is normal in size (~**10.1 cm in its long axis**) and has a normal homogenous echo-texture.





CHANDAN DIAGNOSTIC CENTRE

Add: 99, Shivaji Nagar Mahmoorganj, Varanasi
Ph: 9235447795, 0542-3500227
CIN : U85110DL2003PLC308206



Patient Name	: Mr.PRAKASH RAVI - BOBE2803	Registered On	: 25/Jan/2024 09:04:37
Age/Gender	: 39 Y 0 M 0 D /M	Collected	: N/A
UHID/MR NO	: CVAR.0000046535	Received	: N/A
Visit ID	: CVAR0104812324	Reported	: 25/Jan/2024 09:34:38
Ref Doctor	: Dr.MEDIWHEEL VNS -	Status	: Final Report

DEPARTMENT OF ULTRASOUND

MEDIWHEEL BANK OF BARODA MALE & FEMALE BELOW 40 YRS

ILIAC FOSSAE & PERITONEUM

- Scan over the iliac fossae does not reveal any fluid collection or large mass.

URETERS

- The upper parts of both the ureters are normal.
- Bilateral vesicoureteric junctions are normal.

URINARY BLADDER

- The urinary bladder is partially filled. Bladder wall is normal in thickness and regular.
- **Pre-void urine volume is ~ 85 cc.**

PROSTATE

- The prostate gland is normal in size (~ **33 x 32 x 25 mm / 15 gms**) and normal in echotexture with smooth outline. No median lobe indentation is seen.

FINAL IMPRESSION:-

- ***No significant sonological abnormality noted.***

Adv : Clinico-pathological-correlation /further evaluation & Follow up

*** End Of Report ***

Result/s to Follow:

GLYCOSYLATED HAEMOGLOBIN (HBA1C), THYROID PROFILE - TOTAL, ECG / EKG



Dr Raveesh Chandra Roy (MD-Radio)

This report is not for medico legal purpose. If clinical correlation is not established, kindly repeat the test at no additional cost within seven days.

Facilities: Pathology, Bedside Sample Collection, Health Check-ups, Digital X-Ray, ECG (Bedside also), Allergy Testing, Test And Health Check-ups, Ultrasonography, Sonomammography, Bone Mineral Density (BMD), Doppler Studies, 2D Echo, CT Scan, MRI, Blood Bank, TMT, EEG, PFT, OPG, Endoscopy, Digital Mammography, Electromyography (EMG), Nerve Condition Velocity (NCV), Audiometry, Brainstem Evoked Response Audiometry (BERA), Colonoscopy, Ambulance Services, Online Booking Facilities for Diagnostics, Online Report Viewing *
365 Days Open *Facilities Available at Select Location





D63/6B-99, Shivaji Nagar-Colony,
Mahmoorganj, Varanasi, Uttar Pradesh 221010,
India

Latitude

25.305381°

Longitude

82.979022°

LOCAL 09:54:57

GMT 04:24:57

THURSDAY 01.25.2024

ALTITUDE 37 METER



सत्यमेव जयते

भारत सरकार

GOVERNMENT OF INDIA



प्रकाश रवि

Prakash Ravi

जन्म तिथि/DOB: 05/11/1984

पुरुष/ MALE

Mobile No: 9320651471

4412 1915 6220

VID : 9132 8469 0577 6657



मेरा आधार, मेरी पहचान

CHANDAN DIAGNOSTIC CENTRE

Name of Company: **BOB . AHC**

Name of Executive: **Mr. Balasub Ravi**

Date of Birth: **05/11/1984**

Sex: Male / Female

Height: **174** CMs

Weight: **85** KGs

BMI (Body Mass Index): **31.4**

Chest (Expiration / Inspiration) **103/111** CMs

Abdomen: **106** CMs

Blood Pressure: **132/84** mm/Hg

Pulse: **92** BPM - Regular / Irregular

Ident Mark: **Male on Right Side of Neck**

Any Allergies: **NO**

Vertigo: **NO**

Any Medications: **NO**

Any Surgical History: **NO**

Habits of alcoholism/smoking/tobacco: **NO**

Chief Complaints if any: **NO**

Lab Investigation Reports: **NO**

Eye Check up vision & Color vision: **Normal**

Left eye: **Normal**

Right eye: **Normal**

CHANDAN DIAGNOSTIC CENTRE

Near vision: N16
Far vision: 6/6
Dental check up: Normal
ENT Check up: Normal
Eye Check-up: Normal

Final impression-

Certified that I examined Prakash Ravi
S/o or D/o is presently in good
health and free from any cardio-respiratory/communicable
ailment, he/she is **Fit / Unfit** to join any organization.

Prakash Roy
25 Jan 2024
Client Signature: -

.....
Signature of Medical Examiner

Dr. R.C. ROY
MBBS.,MD. (Radio Diagnosis)
Reg. No.-26918
Chandan Diagnostic Centre
99, Shivaji Nagar, Mahmooorganj
Varanasi-221010 (U.P.)
Phone No.:0542-2223232

**Name & Qualification - Dr. R. C. ROY
(MBBS, MD)**

Date 25/01/2024

Place - VARANASI