



# PANACEA HOSPITAL

B 36/44 F.K KABIR NAGAR, DURGAKUND  
TOLLFREE NO-18001233070. Whatsapp No - 8795832852  
www.piire.org  
panaceaquery@gmail.com|panceahospitalit@gmail.com



## OP Slip

Print Date : 29-Mar-2024 10:11AM



<b>UHID No</b> :- UD-23240007140	<b>OP No</b> :- OP-23240021928	<b>OP Date</b> :- 29 Mar 2024 10:10AM
<b>Patient Name</b> :- Mr ABHILASH SHAH	<b>Age/Sex</b> :- 37 Y/Male	<b>Mobile No</b> :- 7039564741
<b>Father</b> :- ANIL KUMAR SHAH	<b>Department</b> :- GENERAL MEDICINE	
<b>Pay Type</b> :- Cash	<b>Consultant</b> :- Dr ASHUTOSH MISHRA (MBBS MD IMS BHU,MD)	
<b>Token No</b> :- NOR. - 3	<b>Paid/Bal</b> :- 0.00 /30.00	
<b>Patient Type</b> :- Normal		
<b>Address</b> :- FLAT NO. - 16 2ND FLOOR HIND JYOTI BUILDING BARRISTER NATH MARG COTTON GREEN MUMBAI - 400033,MAHARASHTRA		

BP :- 100/80  
height :- 184  
Weight (kg) :- 115.0  
BMI :-

### Rx

PR-78  
SPO<sub>2</sub> - 98%  
PEFR-580

Rx  
weight loss diet 1400 Kcal P/d  
Exercise 60 min P/day  
Tab Berfoplus OP  
Tab Atmactat (80) Sunday  

---

RIA 1 month

DR. ASHUTOSH MISHRA  
MBBS, MD (GENERAL MEDICINE)  
MCI, Reg. No. 45695

Printed By : Mr Siddhant Dwivedi  
Created By : Mr Siddhant Dwivedi



# PANACEA HOSPITAL

B 36/44 F.K KABIR NAGAR, DURGAKUND  
TOLLFREE NO-18001233070. Whatsapp No - 8795832852  
www.piire.org  
panaceaquery@gmail.com|panceahospitalit@gmail.com



## OP Slip

Print Date : 29-Mar-2024 10:11AM



<b>UHID No</b> :- UD-23240007140	<b>OP No</b> :- OP-23240021928	<b>OP Date</b> :- 29 Mar 2024 10:10AM
<b>Patient Name</b> :- Mr ABHILASH SHAH	<b>Age/Sex</b> :- 37 Y/Male	<b>Mobile No</b> :- 7039564741
<b>Father</b> :- ANIL KUMAR SHAH	<b>Department</b> :- OPHTHALMOLOGY	
<b>Pay Type</b> :- Cash	<b>Consultant</b> :- Dr SANTOSH VERMA (MBBS,MS)	
<b>Token No</b> :- NOR. - 1	<b>Paid/Bal</b> :- 0.00 /30.00	
<b>Patient Type</b> :- Normal		
<b>Address</b> :- FLAT NO. - 16 2ND FLOOR HIND JYOTI BUILDING BARRISTER NATH MARG COTTON GREEN MUMBAI - 400033,MAHARASHTRA		

**BP** :-  
**height** :-  
**Weight (kg)** :-  
**BMI** :-

Rx

VA ← 6/9 — 6/6 ~~7/7~~  
6/6' — 6/6 ~~7/7~~

Neat ← AC  
NC

d-locally B/E

L.G. Lubstone ultra-910

0000

Printed By : Mr Siddhant Dwivedi  
Created By : Mr Siddhant Dwivedi

**Dr. SANTOSH VERMA**  
MBBS, MS (Ophthalmologist)  
MCI Reg. No. 09-34327

**Facilities:**

All clinical Biomedical & Hematology Investigations including Bone Marrow Examination  
 VPT, Podiascan & Complete Foot Care (First Time in Purvanchal)  
 All Hormonal Investigation by Chemiluminescent Method  
 Visceral Fat by (AB-140) Ambulatory BP Monitoring  
 CGMS & Insulin Pump Available  
 PFT, 2D-ECHO (Color Doppler), Holter, TMT, Cardiac-3 available  
 VIA, VILI, Colposcopy available  
 Special Endocrinological Investigation Protocols.

ISO 9001:2008 Certified

Mobile: 9389994334, 9554572190, 9453837595

**Panacea Pathology****Clinical Reference Lab**

Persistence, Preparedness and Precision  
 EQAS (CMC Vellore Attached) & IQAS System  
 पूर्वांचल की सर्वोत्तम गुणवत्ता वाली पैथोलॉजी

**UHID No** :- UD-23240007140 **Booking No/Date** :- 57 / 29-Mar-2024 01:25 PM  
**Patient Name** :- Mr ABHILASH SHAH **Age/Sex** :- 37 Y/M  
**Father** :- ANIL KUMAR SHAH **OP No** :- OP-23240021928  
**Address** :- FLAT NO. - 16 2ND FLOOR HIND JYOTI BUILDING BARRISTER NATH MARG COTTON GREEN MUMBAI - 400033, MAHARASHTRA **Mobile No** :- 7039564741  
**Consultant** :- Dr ASHUTOSH MISHRA (MBBS MD IMS BHU)

**HAEMATOLOGY**

Test Name	Result	Reference Range	Unit
<b>CBC</b>			
HAEMOGLOBIN <i>DefaultMethod / test Machine</i>	13.3	13.00 - 16.00	gm/dl
TLC <i>Methology / Carm</i>	6,300	4000.00 - 11000.00	Cells/cumm.
<b>DLC DIFFERENTIAL LEUCOCYTE COUNT</b>			
NEUTROPHILS	54	40.00 - 75.00	%
LYMPHOCYTES	37	20.00 - 45.00	%
EOSINOPHILS	04	1.00 - 6.00	%
MONOCYTES	05	2.00 - 10.00	%
BASOPHILS	00	<1-2	%
PLATELET COUNT	1.56	1.50 - 4.10	lacs /cumm
PCV	43.0	33.00 - 42.00	%
RBC <i>Methology / Carm</i>	5.12	4.50 - 5.50	million/cumm
MCV(MEAN CELL VOLUME)	84.0	83.00 - 101.00	fl
MCH(MEAN CELL HAEMOGLOBIN)	26.0	27.00 - 32.00	pg
MCHC	31.0	31.50 - 35.00	gm%
RDW-CV	14.3	11.00 - 16.00	%
RDW-SD	48.8	37.00 - 57.00	fl

Lab Technician

*Umesh*  
 Consulting Pathologist  
 DR. UMESH KUMAR  
 MBBS, MD (Gen. Med. & ST)  
 MCI Reg. No. 41413  
 M.D., Pathology

Timing : 24/7 hrs

This Report is not valid for medico legal purpose

Note: These tests have technical limitations. Clinico-pathological interpretation is necessary. In case of any disparity test may be repeated immediately.

Address : 36/44 FK Kabir Nagar, Durgakund, Varanasi - 221005

Email: [dramishra@gmail.com](mailto:dramishra@gmail.com), [drpallaviojha@gmail.com](mailto:drpallaviojha@gmail.com) Website: [panaceahospital.org](http://panaceahospital.org)

**Facilities:**

All clinical Biomedical & Hematology Investigations including Bone Marrow Examination VPT, Podiascan & Complete Foot Care (First Time in Purvanchal) All Hormonal Investigation by Chemiluminescent Method Visceral Fat by (AB-140) Ambulatory BP Monitoring CGMS & Insulin Pump Available PFT, 2D-ECHO (Color Doppler), Holter, TMT, Cardiac-3 available VIA, VILI, Colposcopy available Special Endocrinological Investigation Protocols.

ISO 9001:2008 Certified

Mobile: 9389994334, 9554572190, 9453837595



# Panacea Pathology

## Clinical Reference Lab

Persistence, Preparedness and Precision  
EQAS (CMC Vellore Attached) & IQAS System  
पूर्वांचल की सर्वोत्तम गुणवत्ता वाली पैथोलॉजी

**UHID No** :- UD-23240007140 **Booking No/Date** :- 57 / 29-Mar-2024 01:25 PM  
**Patient Name** :- Mr ABHILASH SHAH **Age/Sex** :- 37 Y/M  
**Father** :- ANIL KUMAR SHAH **OP No** :- OP-23240021928  
**Address** :- FLAT NO. - 16 2ND FLOOR HIND JYOTI BUILDING BARRISTER NATH MARG COTTON GREEN MUMBAI - 400033, MAHARASHTRA **Mobile No** :- 7039564741  
**Consultant** :- Dr ASHUTOSH MISHRA (MBBS MD IMS BHU)

### URINE EXAMINATION

#### URINE ROUTINE EXAMINATION

##### PHYSICAL EXAMINATION

QUANTITY	25		ml
COLOR <i>Methology</i>	STRAW	CLEAR YELLOW	
APPEARANCE <i>DefaultMethod</i>	CLEAR	CLEAR	

##### CHEMICAL EXAMINATION

SPECIFIC GRAVITY	1.015	1.01 - 1.03	
PH	6.5	4.60 - 8.00	
GLUCOSE	NIL	60.00 - 100.00	mg/dl
PROTEIN-	NIL		

##### MICROSCOPIC EXAMINATION

PUS CELLS	NIL	2.00 - 3.00	/HPF
RBCS ( RED BLOOD CELLS)	NIL	4.50 - 5.50	/HPF
EPITHELIAL CELLS	01-02		/HPF
CASTS	ABSENT	ABSENT	
CRYSTALS	ABSENT	ABSENT	

Lab Technician

Consulting Pathologist

Dr. Umesh Kumar  
MBBS, MD (PATHOLOGIST)  
M.D. Pathology  
MCI Reg. No. 10000000000

Timing : 24/7 hrs

This Report is not valid for medico legal purpose

Note: These tests have technical limitations. Clinico-pathological interpretation is necessary. In case of any disparity test may be repeated immediately.

Address : 36/44 FK Kabir Nagar, Durgakund, Varanasi – 221005

Email: [dramishra@gmail.com](mailto:dramishra@gmail.com), [drpallaviojha@gmail.com](mailto:drpallaviojha@gmail.com) Website: [panaceahospital.org](http://panaceahospital.org)

**Facilities:**

All clinical Biomedical & Hematology Investigations including Bone Marrow Examination  
 VPT, Podiascan & Complete Foot Care (First Time in Purvanchal)  
 All Hormonal Investigation by Chemiluminescent Method  
 Visceral Fat by (AB-140) Ambulatory BP Monitoring  
 CGMS & Insulin Pump Available  
 PFT, 2D-ECHO (Color Doppler), Holter, TMT, Cardiac-3 available  
 VIA, VILI, Colposcopy available  
 Special Endocrinological Investigation Protocols.

ISO 9001:2008 Certified

Mobile: 9389994334, 9554572190, 9453837595

**Panacea Pathology****Clinical Reference Lab**

Persistence, Preparedness and Precision  
 EQAS (CMC Vellore Attached) & IQAS System  
 पूर्वांचल की सर्वोत्तम गुणवत्ता वाली पैथोलॉजी

**UHID No** :- UD-23240007140 **Booking No/Date** :- 57 / 29-Mar-2024 01:25 PM  
**Patient Name** :- Mr ABHILASH SHAH **Age/Sex** :- 37 Y/M  
**Father** :- ANIL KUMAR SHAH **OP No** :- OP-23240021928  
**Address** :- FLAT NO. - 16 2ND FLOOR HIND JYOTI BUILDING BARRISTER NATH MARG COTTON GREEN MUMBAI - 400033, MAHARASHTRA **Mobile No** :- 7039564741  
**Consultant** :- Dr ASHUTOSH MISHRA (MBBS MD IMS BHU)

**HAEMATOLOGY**

**ESR** 18.0 0.00 - 15.00 mm at 1 hr  
**BLOOD GROUP ABO & RH FACTOR**  
 BLOOD GROUP "O"  
 RH FACTOR POSITIVE  
**HBA1C -(BY GOLD STANDARD METHOD :HPLC)** 5.6 Normal: 4.0 - 5.4 %  
 Prediabetic : 5.5 -6.3  
 Diabetes mellitus := 6.4

**IMMUNOLOGY****THYROID PROFILE (T3,T4,TSH)**

**T3** 1.02 0.60 - 1.81 ng/ml  
**T4** 8.2 4.50 - 10.90 ug/dl  
**TSH** 2.15 0.39 - 6.10 uIU/mL

**BIOCHEMISTRY****LIPID PROFILE**

**TOTAL CHOLESTROL** 176.0 Desirable : - < 200 mg/dL mg/dl  
 Borderline: - 200 - 239 mg/dL  
 High : - > 240mg/dL  
**TRIGLYCERIDES** 168.0 35.00 - 160.00 mg/dl  
**HDL CHOLESTROL** 46.0 35.30 - 79.50 mg/dl

Lab Technician

Consulting Pathologist  
 DR. UMESH KUMAR  
 MBBS, MD (Pathology)  
 MCD, Pathology  
 No. 41413

Timing : 24/7 hrs

This Report is not valid for medico legal purpose

Note: These tests have technical limitations. Clinico-pathological interpretation is necessary. In case of any disparity test may be repeated immediately.

Address : 36/44 FK Kabir Nagar, Durgakund, Varanasi - 221005

Email: [dramishra@gmail.com](mailto:dramishra@gmail.com), [drpallaviojha@gmail.com](mailto:drpallaviojha@gmail.com) Website: [panaceahospital.org](http://panaceahospital.org)

**Facilities:**

All clinical Biomedical & Hematology Investigations including Bone Marrow Examination  
 VPT, Podiascan & Complete Foot Care (First Time in Purvanchal)  
 All Hormonal Investigation by Chemiluminescent Method  
 Visceral Fat by (AB-140) Ambulatory BP Monitoring  
 CGMS & Insulin Pump Available  
 PFT, 2D-ECHO (Color Doppler), Holter, TMT, Cardiac-3 available  
 VIA, VILI, Colposcopy available  
 Special Endocrinological Investigation Protocols.

ISO 9001:2008 Certified

Mobile: 9389994334, 9554572190, 9453837595



# Panacea Pathology

## Clinical Reference Lab

Persistence, Preparedness and Precision  
 EQAS (CMC Vellore Attached) & IQAS System  
 पूर्वांचल की सर्वोत्तम गुणवत्ता वाली पैथोलॉजी

**UHID No** :- UD-23240007140 **Booking No/Date** :- 57 / 29-Mar-2024 01:25 PM  
**Patient Name** :- Mr ABHILASH SHAH **Age/Sex** :- 37 Y/M  
**Father** :- ANIL KUMAR SHAH **OP No** :- OP-23240021928  
**Address** :- FLAT NO. - 16 2ND FLOOR HIND JYOTI BUILDING BARRISTER NATH MARG COTTON GREEN MUMBAI - 400033, MAHARASHTRA **Mobile No** :- 7039564741  
**Consultant** :- Dr ASHUTOSH MISHRA (MBBS MD IMS BHU)

LDL CHOLESTROL	96.4	&lt;130	mg/dl
VLDL	33.60	&lt;40	mg/dl
CHOLESTROL/ HDL RATIO	3.83	&lt;3.0 LOW RISK, 3.0-5.0 AVG RISK, &gt;5.0 HIGH RISK	ratio
LDL/HDL RATIO	2.10	&lt;3	ratio
<b>LFT (LIVER FUNCTION TESTS)</b>			
TOTAL BILIRUBIN	0.72	0.00 - 1.20	mg/dl
DIRECT BILIRUBIN	0.28	0.00 - 0.30	
INDIRECT BILIRUBIN	0.44	0.20 - 0.70	mg/dl
SGOT	31.0	2.00 - 31.00	U/L
SGPT	32.0	10.00 - 45.00	U/L
ALKALINE PHOSPHATASE	61.0	25.00 - 140.00	U/L
TOTAL PROTIENS	7.35	6.60 - 8.70	g/dl
ALBUMIN	4.10	3.50 - 5.20	gm%
GLOBULIN	3.25	1.50 - 3.60	gms/dl
A/G RATIO	1.26	2:1	RATIO

**RFT (RENAL FUNCTION TESTS)**

Lab Technician

Consulting Pathologist  
 DR. UMESH KUMAR  
 MBBS, MD (PATHOLOGIST)  
 M.D. Pathology  
 Reg. No. 47413

Timing : 24/7 hrs

This Report is not valid for medico legal purpose

Note: These tests have technical limitations. Clinico-pathological interpretation is necessary. In case of any disparity test may be repeated immediately.

Address : 36/44 FK Kabir Nagar, Durgakund, Varanasi – 221005

Email: [dramishra@gmail.com](mailto:dramishra@gmail.com), [drpallaviojha@gmail.com](mailto:drpallaviojha@gmail.com) Website: [panaceahospital.org](http://panaceahospital.org)

**Facilities:**

All clinical Biomedical & Hematology Investigations including Bone Marrow Examination  
 VPT, Podiascan & Complete Foot Care (First Time in Purvanchal)  
 All Hormonal Investigation by Chemiluminescent Method  
 Visceral Fat by (AB-140) Ambulatory BP Monitoring  
 CGMS & Insulin Pump Available  
 PFT, 2D-ECHO (Color Doppler), Holter, TMT, Cardiac-3 available  
 VIA, VILI, Colposcopy available  
 Special Endocrinological Investigation Protocols.

ISO 9001:2008 Certified

Mobile: 9389994334, 9554572190, 9453837595



# Panacea Pathology

## Clinical Reference Lab

Persistence, Preparedness and Precision  
 EQAS (CMC Vellore Attached) & IQAS System  
 पूर्वांचल की सर्वोत्तम गुणवत्ता वाली पैथोलॉजी

**UHID No** :- UD-23240007140 **Booking No/Date** :- 57 / 29-Mar-2024 01:25 PM  
**Patient Name** :- Mr ABHILASH SHAH **Age/Sex** :- 37 Y/M  
**Father** :- ANIL KUMAR SHAH **OP No** :- OP-23240021928  
**Address** :- FLAT NO. - 16 2ND FLOOR HIND JYOTI BUILDING BARRISTER NATH MARG COTTON GREEN MUMBAI - 400033, MAHARASHTRA **Mobile No** :- 7039564741  
**Consultant** :- Dr ASHUTOSH MISHRA (MBBS MD IMS BHU)

BLOOD UREA	21.0	10.00 - 50.00	mg/dl
SERUM CREATININE	0.90	0.60 - 1.60	mg/dl
URIC ACID	3.92	3.60 - 7.70	mg/dl
ALKALINE PHOSPHATASE	61.0	25.00 - 140.00	U/L
TOTAL PROTIENS	7.35	6.60 - 8.70	g/dl
ALBUMIN	4.10	3.50 - 5.20	gm%
SERUM GLOBULIN	3.25	2.30 - 3.50	g/dl
CALCIUM	9.3	8.80 - 10.20	
PHOSPHORUS	3.7	2.50 - 5.00	
SERUM SODIUM NA+	141.0	135.00 - 155.00	mEq/Ltr
SERUM POTASIUM K+	3.86	3.60 - 5.50	mEq/Ltr
ICALCIUM	1.26	1.10 - 1.35	mmol/L
SERUM CHLORIDE CL+	118.0	98.00 - 110.00	mEq/Ltr

**BIOCHEMISTRY****BLOOD SUGAR FASTING**

GLUCOSE	93.0	60.00 - 100.00	mg/dl
PRE-DIABETICS(IMPAIRED FASTING TOLER)	-	100.00 - 125.00	mg/dl

Lab Technician

Consulting Pathologist  
 DR. UMESH KUMAR  
 Dr. Umesh Kumar  
 MBBS, MD (PATHOLOGIST),  
 M.D., Pathology  
 Reg. No. 11113

Timing : 24/7 hrs

This Report is not valid for medico legal purpose

Note: These tests have technical limitations. Clinico-pathological interpretation is necessary. In case of any disparity test may be repeated immediately.

Address : 36/44 FK Kabir Nagar, Durgakund, Varanasi - 221005

Email: [dramishra@gmail.com](mailto:dramishra@gmail.com), [drpallaviojha@gmail.com](mailto:drpallaviojha@gmail.com) Website: [panaceahospital.org](http://panaceahospital.org)

**Facilities:**

- All clinical Biomedical & Hematology Investigations including Bone Marrow Examination
- VPT, Podiascan & Complete Foot Care (First Time in Purvanchal)
- All Hormonal Investigation by Chemiluminescent Method
- Visceral Fat by (AB-140) Ambulatory BP Monitoring
- CGMS & Insulin Pump Available
- PFT, 2D-ECHO (Color Doppler), Holter, TMT, Cardiac-3 available
- VIA, VILI, Colposcopy available
- Special Endocrinological Investigation Protocols.

ISO 9001:2008 Certified

Mobile: 9389994334, 9554572190, 9453837595



# Panacea Pathology

## Clinical Reference Lab

Persistence, Preparedness and Precision  
EQAS (CMC Vellore Attached) & IQAS System  
पूर्वाचल की सर्वोत्तम गुणवत्ता वाली पैथोलॉजी

<b>UHID No</b>	:- UD-23240007140	<b>Booking No/Date</b>	:- 57 / 29-Mar-2024 01:25 PM
<b>Patient Name</b>	:- Mr ABHILASH SHAH	<b>Age/Sex</b>	:- 37 Y/M
<b>Father</b>	:- ANIL KUMAR SHAH	<b>OP No</b>	:- OP-23240021928
<b>Address</b>	:- FLAT NO. - 16 2ND FLOOR HIND JYOTI BUILDING BARRISTER NATH MARG COTTON GREEN MUMBAI - 400033 , MAHARASHTRA	<b>Mobile No</b>	:- 7039564741
<b>Consultant</b>	:- Dr ASHUTOSH MISHRA (MBBS MD IMS BHU)		

DIABETICS	-	upto 126	mg/dl
TARGET IN DM	-	80.00 - 130.00	mg/dl

\* END OF REPORT \*

Lab Technician

Timing : 24/7 hrs

This Report is not valid for medico legal purpose

*Umesh Kumar*  
Consulting Pathologist  
DR. UMESH KUMAR  
MBBS MD (PATHOLOGIST)  
M.D. Pathology

Note: These tests have technical limitations. Clinico-pathological interpretation is necessary. In case of any disparity test may be repeated immediately.

Address : 36/44 FK Kabir Nagar, Durgakund, Varanasi – 221005

Email: [dramishra@gmail.com](mailto:dramishra@gmail.com), [drpallaviojha@gmail.com](mailto:drpallaviojha@gmail.com) Website: [panaceahospital.org](http://panaceahospital.org)





# PANACEA HOSPITAL

Call Now - 1800-123-3070



*A shelter for many hearts A Home for many lives*

(An ISO 9001:2008 Certified Organisation)  
Lab Attached with CMC Under EQAS Scheme

Dept. of Radiodiagnosis - 32 Slice CT Scan, 3D/4D USG, 2D ECHO, Colour Doppler, Intervention Procedures, Digital X-Ray

**NAME: MR.ABHILASH SHAH**

**AGE/SEX: 37 YRS / MALE**

**REF BY: DR. ASHUTOSH MISHRA (MD)**

**DATE: 29/03/2024**

## X-RAY CHEST (PA VIEW)

- ▶ Bilateral lung fields appear normal.
- ▶ Trachea and mediastinum appear normal in position.
- ▶ Both hila appear normal in size and are symmetrical.
- ▶ Transverse cardiac diameter is within normal limits.
- ▶ Great vessels appear normal
- ▶ Both CP angles appear clear. Normal position and contour diaphragms noted.
- ▶ Bony rib cage and soft tissue shadows appear normal.

## IMPRESSION

- ▶ No obvious abnormality noted in the chest radiograph.

*Thanks for reference.*

Dr. Rahul Kumar Tiwari  
MBBS, MD (Radio Diagonosis)  
Reg. No. 57557  
**Radiologist**

Disclaimer: This report is not valid for Madicolegal or Judicial Purpose. Radiological diagnosis is solely interpretation of images produced by tissue & may not be always conclusive.

Address : B36/44 B4 Kabir Nagar (Near Sanjay Shiksha Niketan), Durgakund, Varanasi

Mobile : 9554572190 / 9453837595 / Recpn, 9389994334

Email : dramishra@gmail.com, drpallaviojha@gmail.com, Website : www.piire.org

R

ABHILASH SHAH 37Y/M 7140 CHEST P.A. 29-Mar-24 10:26 AM  
PANACEA HOSPITAL, KABIR NAGAR, DURGAKUND, VARANASI

10mm/mV

10mm/mV

10mm/mV

2024-03-29 10:41

<< Conclusions >>

Cardiac electric axis normal;  
I AV block;

\*\*Report need physician confirm\*\*

ID	:	
Name	:	Abhikesh Sheth
Sex	:	M.
Age	:	37
Height	:	184
Weight	:	115 kg
SYS	:	
DIA	:	
HR	[bpm]	: 72
PR Interval	[ms]	: 230
P Duration	[ms]	: 120
QRS Duration	[ms]	: 81
T Duration	[ms]	: 186
QT/QTc	[ms]	: 321/352
P/QRS/T Axis	[deg]	: 66.5/59.5/42.0
R(V5)/S(V1)	[mV]	: 1.04/0.54
R(V5)+S(V1)	[mV]	: 1.57

**DR. Pallavi Misra**  
**GENERAL MEDICINE**  
 MBBS, MD  
 MCI Reg. No.52033

Physician

25mm/s

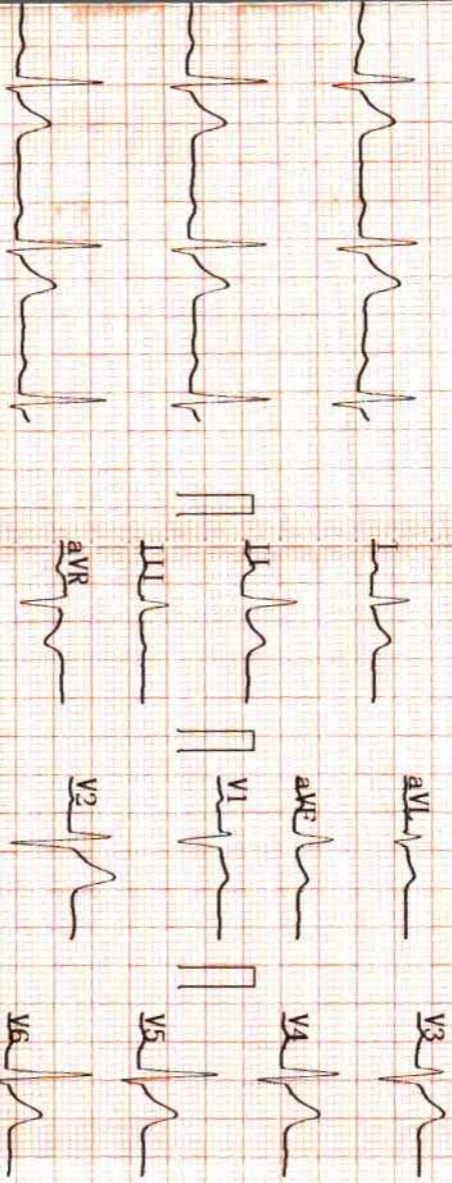

AUTO 10mm/mV



10mm/mV

aVR



10mm/mV

V1



10mm/mV

V4

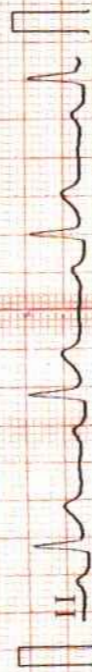

aVL



10mm/mV

V2



10mm/mV

V5



aVF



10mm/mV

V3



10mm/mV

V6



25mm/s AC50Hz+EMG35Hz+DFT