

Patient Name : Mr.RAVI B M	Collected : 05/Aug/2023 08:28AM
Age/Gender : 37 Y 11 M 26 D/M	Received : 05/Aug/2023 10:49AM
UHID/MR No : CMYS.0000057420	Reported : 05/Aug/2023 01:36PM
Visit ID : CMYSOPV116132	Status : Final Report
Ref Doctor : Dr.SELF	Sponsor Name : ARCOFEMI HEALTHCARE LIMITED
Emp/Auth/TPA ID : 457725599327	

DEPARTMENT OF HAEMATOLOGY

ARCOFEMI - MEDIWHEEL - FULL BODY STANDARD PLUS MALE - PAN INDIA - FY2324

PERIPHERAL SMEAR , WHOLE BLOOD EDTA

--



Patient Name : Mr.RAVI B M	Collected : 05/Aug/2023 08:28AM
Age/Gender : 37 Y 11 M 26 D/M	Received : 05/Aug/2023 10:49AM
UHID/MR No : CMYS.0000057420	Reported : 05/Aug/2023 01:36PM
Visit ID : CMYSOPV116132	Status : Final Report
Ref Doctor : Dr.SELF	Sponsor Name : ARCOFEMI HEALTHCARE LIMITED
Emp/Auth/TPA ID : 457725599327	

DEPARTMENT OF HAEMATOLOGY

ARCOFEMI - MEDIWHEEL - FULL BODY STANDARD PLUS MALE - PAN INDIA - FY2324

Test Name	Result	Unit	Bio. Ref. Range	Method
-----------	--------	------	-----------------	--------

HEMOGRAM , WHOLE BLOOD EDTA

HAEMOGLOBIN	14.7	g/dL	13-17	Spectrophotometer
PCV	44.30	%	40-50	Electronic pulse & Calculation
RBC COUNT	5.31	Million/cu.mm	4.5-5.5	Electrical Impedance
MCV	83	fL	83-101	Calculated
MCH	27.8	pg	27-32	Calculated
MCHC	33.3	g/dL	31.5-34.5	Calculated
R.D.W	12.7	%	11.6-14	Calculated
TOTAL LEUCOCYTE COUNT (TLC)	6,200	cells/cu.mm	4000-10000	Electrical Impedance

DIFFERENTIAL LEUCOCYTIC COUNT (DLC)

NEUTROPHILS	58.7	%	40-80	Electrical Impedance
LYMPHOCYTES	35.7	%	20-40	Electrical Impedance
EOSINOPHILS	1	%	1-6	Electrical Impedance
MONOCYTES	4.1	%	2-10	Electrical Impedance
BASOPHILS	0.5	%	<1-2	Electrical Impedance

ABSOLUTE LEUCOCYTE COUNT

NEUTROPHILS	3639.4	Cells/cu.mm	2000-7000	Electrical Impedance
LYMPHOCYTES	2213.4	Cells/cu.mm	1000-3000	Electrical Impedance
EOSINOPHILS	62	Cells/cu.mm	20-500	Electrical Impedance
MONOCYTES	254.2	Cells/cu.mm	200-1000	Electrical Impedance
BASOPHILS	31	Cells/cu.mm	0-100	Electrical Impedance

PLATELET COUNT

PLATELET COUNT	206000	cells/cu.mm	150000-410000	Electrical impedance
----------------	--------	-------------	---------------	----------------------

ERYTHROCYTE SEDIMENTATION RATE (ESR)

ERYTHROCYTE SEDIMENTATION RATE (ESR)	6	mm at the end of 1 hour	0-15	Modified Westergren
--------------------------------------	---	-------------------------	------	---------------------

PERIPHERAL SMEAR

R.B.C: Majority are normocytic normochromic.
W.B.C: Are normal in number,morphology and distribution.
Platelets: Adequate and are seen in singles and clumps.
Hemoparasites: Not seen.

IMPRESSION: NORMOCYTIC NORMOCHROMIC BLOOD PICTURE.

Patient Name : Mr.RAVI B M	Collected : 05/Aug/2023 08:28AM
Age/Gender : 37 Y 11 M 26 D/M	Received : 05/Aug/2023 10:49AM
UHID/MR No : CMYS.0000057420	Reported : 05/Aug/2023 01:36PM
Visit ID : CMYSOPV116132	Status : Final Report
Ref Doctor : Dr.SELF	Sponsor Name : ARCOFEMI HEALTHCARE LIMITED
Emp/Auth/TPA ID : 457725599327	

DEPARTMENT OF HAEMATOLOGY

ARCOFEMI - MEDIWHEEL - FULL BODY STANDARD PLUS MALE - PAN INDIA - FY2324

Test Name	Result	Unit	Bio. Ref. Range	Method
-----------	--------	------	-----------------	--------



SIN No:BED230183925

Patient Name : Mr.RAVI B M	Collected : 05/Aug/2023 08:28AM
Age/Gender : 37 Y 11 M 26 D/M	Received : 05/Aug/2023 10:49AM
UHID/MR No : CMYS.0000057420	Reported : 05/Aug/2023 01:36PM
Visit ID : CMYSOPV116132	Status : Final Report
Ref Doctor : Dr.SELF	Sponsor Name : ARCOFEMI HEALTHCARE LIMITED
Emp/Auth/TPA ID : 457725599327	

DEPARTMENT OF HAEMATOLOGY

ARCOFEMI - MEDIWHEEL - FULL BODY STANDARD PLUS MALE - PAN INDIA - FY2324

Test Name	Result	Unit	Bio. Ref. Range	Method
-----------	--------	------	-----------------	--------

BLOOD GROUP ABO AND RH FACTOR , WHOLE BLOOD EDTA				
BLOOD GROUP TYPE	O			Forward & Reverse Grouping with Slide/Tube Aggluti
Rh TYPE	POSITIVE			Forward & Reverse Grouping with Slide/Tube Agglutination



SIN No:BED230183925

Patient Name : Mr.RAVI B M	Collected : 05/Aug/2023 08:28AM
Age/Gender : 37 Y 11 M 26 D/M	Received : 05/Aug/2023 12:34PM
UHID/MR No : CMYS.0000057420	Reported : 05/Aug/2023 01:14PM
Visit ID : CMYSOPV116132	Status : Final Report
Ref Doctor : Dr.SELF	Sponsor Name : ARCOFEMI HEALTHCARE LIMITED
Emp/Auth/TPA ID : 457725599327	

DEPARTMENT OF BIOCHEMISTRY

ARCOFEMI - MEDIWHEEL - FULL BODY STANDARD PLUS MALE - PAN INDIA - FY2324

Test Name	Result	Unit	Bio. Ref. Range	Method
-----------	--------	------	-----------------	--------

GLUCOSE, FASTING , NAF PLASMA	101	mg/dL	70-100	GOD - POD
--------------------------------------	------------	-------	--------	-----------

Comment:

As per American Diabetes Guidelines

Fasting Glucose Values in mg/d L	Interpretation
<100 mg/dL	Normal
100-125 mg/dL	Prediabetes
≥126 mg/dL	Diabetes

GLUCOSE, POST PRANDIAL (PP), 2 HOURS , SODIUM FLUORIDE PLASMA (2 HR)	115	mg/dL	70-140	GOD - POD
---	-----	-------	--------	-----------

Comment:

It is recommended that FBS and PPBS should be interpreted with respect to their Biological reference ranges and not with each other.

Conditions which may lead to lower postprandial glucose levels as compared to fasting glucose levels may be due to reactive hypoglycemia, dietary meal content, duration or timing of sampling after food digestion and absorption, medications such as insulin preparations, sulfonylureas, amylin analogues, or conditions such as overproduction of insulin.

Ref: Marks medical biochemistry and clinical approach

Patient Name : Mr.RAVI B M	Collected : 05/Aug/2023 08:28AM
Age/Gender : 37 Y 11 M 26 D/M	Received : 05/Aug/2023 12:34PM
UHID/MR No : CMYS.0000057420	Reported : 05/Aug/2023 01:14PM
Visit ID : CMYSOPV116132	Status : Final Report
Ref Doctor : Dr.SELF	Sponsor Name : ARCOFEMI HEALTHCARE LIMITED
Emp/Auth/TPA ID : 457725599327	

DEPARTMENT OF BIOCHEMISTRY

ARCOFEMI - MEDIWHEEL - FULL BODY STANDARD PLUS MALE - PAN INDIA - FY2324

Test Name	Result	Unit	Bio. Ref. Range	Method
HBA1C, GLYCATED HEMOGLOBIN , WHOLE BLOOD EDTA	4.9	%		HPLC
ESTIMATED AVERAGE GLUCOSE (eAG) , WHOLE BLOOD EDTA	94	mg/dL		Calculated

Comment:

Reference Range as per American Diabetes Association (ADA):

REFERENCE GROUP	HBA1C IN %
NON DIABETIC ADULTS >18 YEARS	<5.7
AT RISK (PREDIABETES)	5.7 – 6.4
DIAGNOSING DIABETES	≥ 6.5
DIABETICS	
· EXCELLENT CONTROL	6 – 7
· FAIR TO GOOD CONTROL	7 – 8
· UNSATISFACTORY CONTROL	8 – 10
· POOR CONTROL	>10

Note: Dietary preparation or fasting is not required.

1. A1C test should be performed at least two times a year in patients who are meeting treatment goals (and who have stable glycemic control).
2. Lowering A1C to below or around 7% has been shown to reduce microvascular and neuropathic complications of type 1 and type 2 diabetes. When mean annual HbA1c is <1.1 times ULN (upper limit of normal), renal and retinal complications are rare, but complications occur in >70% of cases when HbA1c is >1.7 times ULN.
3. Falsely low HbA1c (below 4%) may be observed in patients with clinical conditions that shorten erythrocyte life span or decrease mean erythrocyte age. HbA1c may not accurately reflect glycemic control when clinical conditions that affect erythrocyte survival are present. Fructosamine may be used as an alternate measurement of glycemic control



Patient Name : Mr.RAVI B M	Collected : 05/Aug/2023 08:28AM
Age/Gender : 37 Y 11 M 26 D/M	Received : 05/Aug/2023 10:49AM
UHID/MR No : CMYS.0000057420	Reported : 05/Aug/2023 12:03PM
Visit ID : CMYSOPV116132	Status : Final Report
Ref Doctor : Dr.SELF	Sponsor Name : ARCOFEMI HEALTHCARE LIMITED
Emp/Auth/TPA ID : 457725599327	

DEPARTMENT OF BIOCHEMISTRY

ARCOFEMI - MEDIWHEEL - FULL BODY STANDARD PLUS MALE - PAN INDIA - FY2324

Test Name	Result	Unit	Bio. Ref. Range	Method
-----------	--------	------	-----------------	--------

LIPID PROFILE , SERUM

TOTAL CHOLESTEROL	147	mg/dL	<200	CHE/CHO/POD
TRIGLYCERIDES	136	mg/dL	<150	Enzymatic
HDL CHOLESTEROL	34	mg/dL	>40	CHE/CHO/POD
NON-HDL CHOLESTEROL	113	mg/dL	<130	Calculated
LDL CHOLESTEROL	85.8	mg/dL	<100	Calculated
VLDL CHOLESTEROL	27.2	mg/dL	<30	Calculated
CHOL / HDL RATIO	4.32		0-4.97	Calculated

Comment:

Reference Interval as per National Cholesterol Education Program (NCEP) Adult Treatment Panel III Report.

	Desirable	Borderline High	High	Very High
TOTAL CHOLESTEROL	< 200	200 - 239	≥ 240	
TRIGLYCERIDES	<150	150 - 199	200 - 499	≥ 500
LDL	Optimal < 100 Near Optimal 100-129	130 - 159	160 - 189	≥ 190
HDL	≥ 60			
NON-HDL CHOLESTEROL	Optimal <130; Above Optimal 130-159	160-189	190-219	>220

Measurements in the same patient can show physiological and analytical variations.

NCEP ATP III identifies non-HDL cholesterol as a secondary target of therapy in persons with high triglycerides.



Patient Name : Mr.RAVI B M	Collected : 05/Aug/2023 08:28AM
Age/Gender : 37 Y 11 M 26 D/M	Received : 05/Aug/2023 10:49AM
UHID/MR No : CMYS.0000057420	Reported : 05/Aug/2023 12:03PM
Visit ID : CMYSOPV116132	Status : Final Report
Ref Doctor : Dr.SELF	Sponsor Name : ARCOFEMI HEALTHCARE LIMITED
Emp/Auth/TPA ID : 457725599327	

DEPARTMENT OF BIOCHEMISTRY

ARCOFEMI - MEDIWHEEL - FULL BODY STANDARD PLUS MALE - PAN INDIA - FY2324

Test Name	Result	Unit	Bio. Ref. Range	Method
-----------	--------	------	-----------------	--------

LIVER FUNCTION TEST (LFT) , SERUM				
BILIRUBIN, TOTAL	1.40	mg/dL	0.20-1.20	DIAZO METHOD
BILIRUBIN CONJUGATED (DIRECT)	0.30	mg/dL	0.0-0.3	Calculated
BILIRUBIN (INDIRECT)	1.10	mg/dL	0.0-1.1	Dual Wavelength
ALANINE AMINOTRANSFERASE (ALT/SGPT)	60	U/L	<50	Visible with P-5-P
ASPARTATE AMINOTRANSFERASE (AST/SGOT)	44.0	U/L	17-59	UV with P-5-P
ALKALINE PHOSPHATASE	74.00	U/L	38-126	p-nitrophenyl phosphate
PROTEIN, TOTAL	7.20	g/dL	6.3-8.2	Biuret
ALBUMIN	4.80	g/dL	3.5 - 5	Bromocresol Green
GLOBULIN	2.40	g/dL	2.0-3.5	Calculated
A/G RATIO	2		0.9-2.0	Calculated



Patient Name	: Mr.RAVI B M	Collected	: 05/Aug/2023 08:28AM
Age/Gender	: 37 Y 11 M 26 D/M	Received	: 05/Aug/2023 10:49AM
UHID/MR No	: CMYS.0000057420	Reported	: 05/Aug/2023 12:03PM
Visit ID	: CMYSOPV116132	Status	: Final Report
Ref Doctor	: Dr.SELF	Sponsor Name	: ARCOFEMI HEALTHCARE LIMITED
Emp/Auth/TPA ID	: 457725599327		

DEPARTMENT OF BIOCHEMISTRY

ARCOFEMI - MEDIWHEEL - FULL BODY STANDARD PLUS MALE - PAN INDIA - FY2324

Test Name	Result	Unit	Bio. Ref. Range	Method
-----------	--------	------	-----------------	--------

RENAL PROFILE/KIDNEY FUNCTION TEST (RFT/KFT) , SERUM				
CREATININE	1.00	mg/dL	0.66-1.25	Creatinine amidohydrolase
UREA	19.70	mg/dL	19-43	Urease
BLOOD UREA NITROGEN	9.2	mg/dL	8.0 - 23.0	Calculated
URIC ACID	5.60	mg/dL	3.5-8.5	Uricase
CALCIUM	8.80	mg/dL	8.4 - 10.2	Arsenazo-III
PHOSPHORUS, INORGANIC	3.20	mg/dL	2.5-4.5	PMA Phenol
SODIUM	140	mmol/L	135-145	Direct ISE
POTASSIUM	4.2	mmol/L	3.5-5.1	Direct ISE
CHLORIDE	101	mmol/L	98 - 107	Direct ISE



SIN No:SE04443263

Patient Name : Mr.RAVI B M	Collected : 05/Aug/2023 08:28AM
Age/Gender : 37 Y 11 M 26 D/M	Received : 05/Aug/2023 10:49AM
UHID/MR No : CMYS.0000057420	Reported : 05/Aug/2023 12:03PM
Visit ID : CMYSOPV116132	Status : Final Report
Ref Doctor : Dr.SELF	Sponsor Name : ARCOFEMI HEALTHCARE LIMITED
Emp/Auth/TPA ID : 457725599327	

DEPARTMENT OF BIOCHEMISTRY

ARCOFEMI - MEDIWHEEL - FULL BODY STANDARD PLUS MALE - PAN INDIA - FY2324

Test Name	Result	Unit	Bio. Ref. Range	Method
GAMMA GLUTAMYL TRANSPEPTIDASE (GGT) , SERUM	49.00	U/L	15-73	Glycylglycine Nitoranalide



Patient Name : Mr.RAVI B M	Collected : 05/Aug/2023 08:28AM
Age/Gender : 37 Y 11 M 26 D/M	Received : 05/Aug/2023 10:49AM
UHID/MR No : CMYS.0000057420	Reported : 05/Aug/2023 12:03PM
Visit ID : CMYSOPV116132	Status : Final Report
Ref Doctor : Dr.SELF	Sponsor Name : ARCOFEMI HEALTHCARE LIMITED
Emp/Auth/TPA ID : 457725599327	

DEPARTMENT OF IMMUNOLOGY

ARCOFEMI - MEDIWHEEL - FULL BODY STANDARD PLUS MALE - PAN INDIA - FY2324

Test Name	Result	Unit	Bio. Ref. Range	Method
-----------	--------	------	-----------------	--------

THYROID PROFILE TOTAL (T3, T4, TSH) , SERUM

TRI-IODOTHYRONINE (T3, TOTAL)	1.55	ng/mL	0.64-1.52	CMIA
THYROXINE (T4, TOTAL)	7.48	µg/dL	4.87-11.72	CMIA
THYROID STIMULATING HORMONE (TSH)	3.520	µIU/mL	0.35-4.94	CMIA

Comment:

Serum TSH concentrations exhibit a diurnal variation with the peak occurring during the night and the nadir occurring between 10 a.m. and 4 p.m. In primary hypothyroidism, thyroid-stimulating hormone (TSH) levels will be elevated. In primary hyperthyroidism, TSH levels will be low. Elevated or low TSH in the context of normal free thyroxine is often referred to as subclinical hypo- or hyperthyroid-ism, respectively. Physiological rise in Total T3 / T4 levels is seen in pregnancy and in patients on steroid therapy.

Recommended test for T3 and T4 is unbound fraction or free levels as it is metabolically active.

Note:

For pregnant females	Bio Ref Range for TSH in uIU/ml (As per American Thyroid Association)
First trimester	0.1 - 2.5
Second trimester	0.2 - 3.0
Third trimester	0.3 - 3.0



Patient Name : Mr.RAVI B M	Collected : 05/Aug/2023 08:28AM
Age/Gender : 37 Y 11 M 26 D/M	Received : 05/Aug/2023 12:28PM
UHID/MR No : CMYS.0000057420	Reported : 05/Aug/2023 12:57PM
Visit ID : CMYSOPV116132	Status : Final Report
Ref Doctor : Dr.SELF	Sponsor Name : ARCOFEMI HEALTHCARE LIMITED
Emp/Auth/TPA ID : 457725599327	

DEPARTMENT OF CLINICAL PATHOLOGY

ARCOFEMI - MEDIWHEEL - FULL BODY STANDARD PLUS MALE - PAN INDIA - FY2324

Test Name	Result	Unit	Bio. Ref. Range	Method
-----------	--------	------	-----------------	--------

COMPLETE URINE EXAMINATION (CUE) , URINE

PHYSICAL EXAMINATION

COLOUR	PALE YELLOW		PALE YELLOW	Visual
TRANSPARENCY	CLEAR		CLEAR	Visual
pH	5.5		5-7.5	Bromothymol Blue
SP. GRAVITY	1.020		1.002-1.030	Dipstick

BIOCHEMICAL EXAMINATION

URINE PROTEIN	NEGATIVE		NEGATIVE	PROTEIN ERROR OF INDICATOR
GLUCOSE	NEGATIVE		NEGATIVE	GOD-POD
URINE BILIRUBIN	NEGATIVE		NEGATIVE	AZO COUPLING
URINE KETONES (RANDOM)	NEGATIVE		NEGATIVE	NITROPRUSSIDE
UROBILINOGEN	NORMAL		NORMAL	EHRlich
BLOOD	NEGATIVE		NEGATIVE	Dipstick
NITRITE	NEGATIVE		NEGATIVE	Dipstick
LEUCOCYTE ESTERASE	NEGATIVE		NEGATIVE	PYRROLE HYDROLYSIS

CENTRIFUGED SEDIMENT WET MOUNT AND MICROSCOPY

PUS CELLS	2 - 3	/hpf	0-5	Microscopy
EPITHELIAL CELLS	1 - 2	/hpf	<10	MICROSCOPY
RBC	NIL	/hpf	0-2	MICROSCOPY
CASTS	NIL		0-2 Hyaline Cast	MICROSCOPY
CRYSTALS	ABSENT		ABSENT	MICROSCOPY

*** End Of Report ***



Dr. PAVAN KUMAR M
M.B.B.S,M.D(Pathology)
Consultant Pathologist

Page 12 of 12



SIN No:UR2160909

Patient Name	: Mr. RAVI B M	Age	: 37 Y M
UHID	: CMYS.0000057420	OP Visit No	: CMYSOPV116132
Reported on	: 05-08-2023 15:45	Printed on	: 05-08-2023 15:46
Adm/Consult Doctor	:	Ref Doctor	: SELF

DEPARTMENT OF RADIOLOGY

X-RAY CHEST PA

Both lung fields and hila are normal .
No obvious active pleuro-parenchymal lesion seen .
Both costophrenic and cardiophrenic angles are clear .
Both diaphragms are normal in position and contour .
Thoracic wall and soft tissues appear normal.

IMPRESSION :NORMAL STUDY.

Pradeep

Printed on:05-08-2023 15:45

---End of the Report---

Dr. PRADEEP KUMAR C N
MBBS DNB(RADIOLOGY)
Radiology

Apollo Health and Lifestyle Limited

(CIN : U65110TG2000PLC115819)

Regd. Office: 1-10-60-52, Ashoka Raghupathi Chambers, 5th Floor, Begumpet, Hyderabad, Telangana - 500 016

Ph. No: (040) 4904 7777 | Fax No: 4904 7744 | Email ID: enquiry@apollohi.com | www.apollohi.com

APOLLO CLINICS NETWORK KARNATAKA

Bangalore | Basavanagudi | Bellandur | Electronic City | Fraser Town | HSR Layout | Indira Nagar | JP Nagar | Kundalahalli |
Koramangala | Sarjapur Road | Mysore (VV Mohalla)

Online appointments: www.apolloclinic.com

TO BOOK AN APPOINTMENT

1860 500 7788

Page 1 of 1

Date : 05-08-2023
MR NO : CMYS.0000057420
Name : Mr. RAVI B M
Age/ Gender : 37 Y / Male

Department : GENERAL
Doctor :
Registration No :
Qualification :

Consultation Timing: 08:26

Height : 176	Weight : 99.2	BMI :	Waist Circum :
Temp :	Pulse :	Resp :	B.P : 130/80

General Examination
Allergies History

Clinical Diagnosis & Management Plan

Rt eye

Lt eye

Distance

6/6

6/6

Near vision

N6

N6

Colour vision

Normal

Normal

[Signature]

Follow up date :

Apollo Clinic
23, 1st Floor,
Kalidasa Road, Mysore - 57
Ph: 0821 4
Doctor Sign

ID: 57420

05-08-2023 10:01:41 AM

MR RAVI B M

Male 37Years

176cm 99kg 130/80 mmHg

Diagnosis Information:

Apollo Clinic
23, 1st Floor,
450 Road, Mysore - 02
Ph : 0821-4006040/41

Unconfirmed Report.

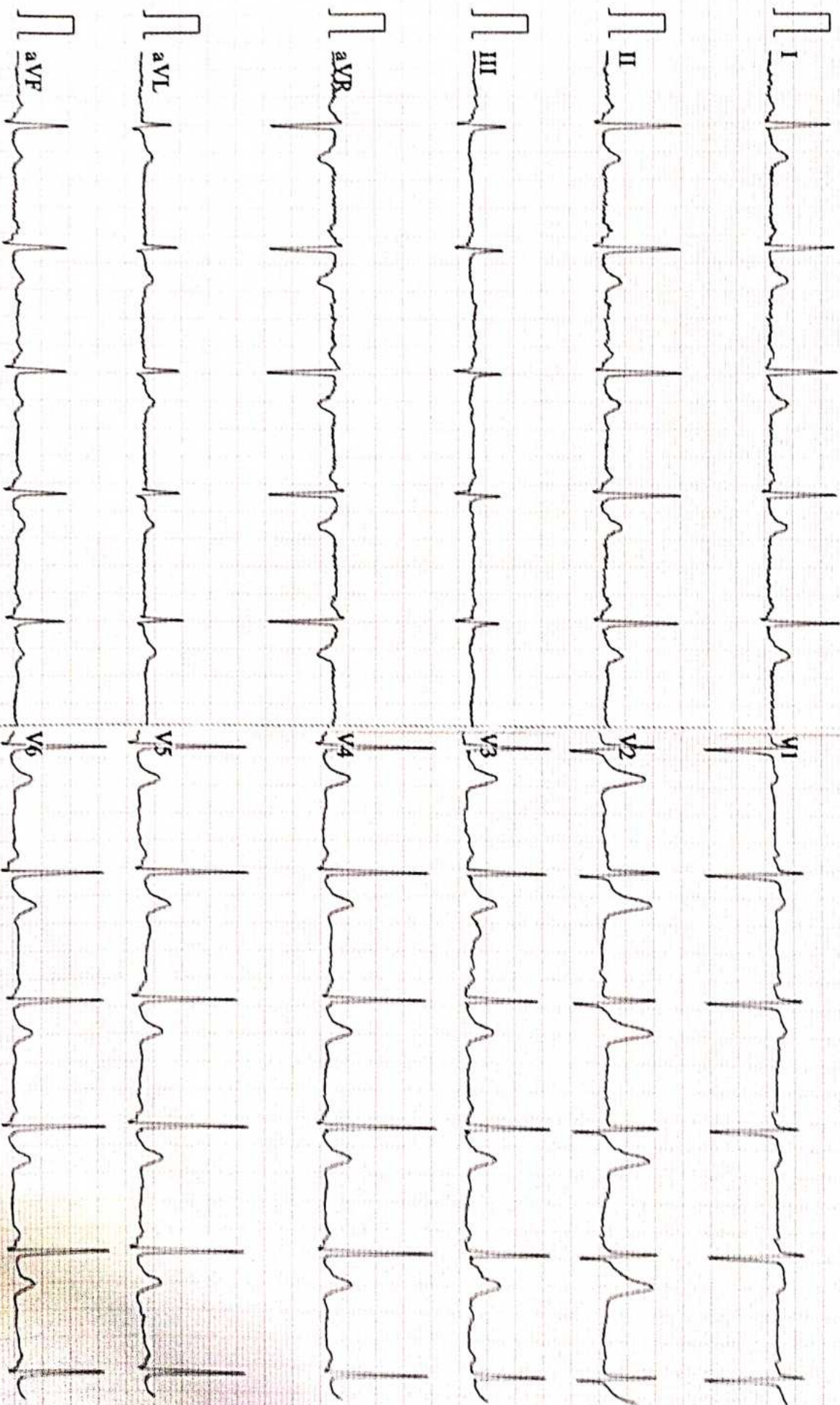

0.5-45Hz AC50 25mm/s 10mm/mV 2*5.0s 64 CARDIART 9

D VI43 Glasgow V28.60 APOLLO CLINIC MYSURU

Informed Consent/Declaration For Test Exclusion

Patient Name: Mr Ravi Age: 37/1/14

UHID Number: 571120

Please tick and sign the relevant part

I certify that I will skip phy After 1 week Test from my own.

No refund is provided for the above excluded test and i have been informed about the same.

Patient signature K Ravi Date 5/8/2023

Witness signature: Niblotha. A. Date: 5/8/2023

Patient Name	: Mr. RAVI B M	Age/Gender	: 37 Y/M
UHID/MR No.	: CMYS.0000057420	OP Visit No	: CMYSOPV116132
Sample Collected on	:	Reported on	: 05-08-2023 15:46
LRN#	: RAD2065519	Specimen	:
Ref Doctor	: SELF		
Emp/Auth/TPA ID	: 457725599327		

DEPARTMENT OF RADIOLOGY

X-RAY CHEST PA

Both lung fields and hila are normal .

No obvious active pleuro-parenchymal lesion seen .

Both costophrenic and cardiophrenic angles are clear .

Both diaphragms are normal in position and contour .

Thoracic wall and soft tissues appear normal.

IMPRESSION :NORMAL STUDY.

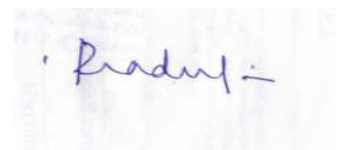

Dr. PRADEEP KUMAR C N
MBBS DNB(RADIOLOGY)
Radiology

Name: Mr. RAVI B M
Age/Gender: 37 Y/M
Address: MYSORE
Location: MYSORE, KARNATAKA
Doctor:
Department: GENERAL
Rate Plan: MYSORE_06042023
Sponsor: ARCOFEMI HEALTHCARE LIMITED
Consulting Doctor: Dr. SABAH JAVED

MR No: CMYS.0000057420
Visit ID: CMYSOPV116132
Visit Date: 05-08-2023 08:26
Discharge Date:
Referred By: SELF

HT-CHIEF COMPLAINTS AND PRESENT KNOWN ILLNESS

Chief Complaints

COMPLAINTS:::: For Routine Health Checkup,

SYSTEMIC REVIEW

**Weight

--->: Stable,

Number of kgs: 99.2,

HT-HISTORY

Past Medical History

PAST MEDICAL HISTORY: Nil,

**Cancer: nill,

PHYSICAL EXAMINATION

SYSTEMIC EXAMINATION

IMPRESSION

IMPRESSION

Finding Category : within normal limits,

EKG

: NORMAL,

RECOMMENDATION

DISCLAIMER

Disclaimer: The health checkup examinations and routine investigations have certain limitations and may not be able to detect all the diseases. Any new or persisting symptoms should be brought to the attention of the consulting physician. Additional tests, consultations and follow up may be required in some cases.,

Doctor's Signature



भारत सरकार
Government of India



Issue Date: 26/07/2012



रवि बी. एम.

Ravi B M

जन्म दिनांक / DOB: 10/08/1985

पुरुष / MALE



4577 2559 9327

मेरा आधार, मेरी पहचान

realme Shot by \$R\$ Clicks

realme 10 Pro+ 5G 108MP 2023 08 05 08:23

Your Apollo order has been confirmed

noreply@apolloclinics.info <noreply@apolloclinics.info>

Thu 03-08-2023 19:33

To:ravi.4gowda@gmail.com <ravi.4gowda@gmail.com>

Cc:Mysore Apolloclinic <mysore@apolloclinic.com>;Yogeesh KV <mkt.mysore@apolloclinic.com>;Syamsunder M <syamsunder.m@apollohl.com>



Dear RAVI B M,

Namaste Team,

Greetings from Apollo Clinics,

With regards to the below request the below appointment is scheduled at **KALIDASA RAOD clinic** on **2023-08-05** at **08:30-08:35**.

Corporate Name	ARCOFEMI HEALTHCARE LIMITED
Agreement Name	ARCOFEMI MEDIWHEEL MALE AHC CREDIT PAN INDIA OP AGREEMENT
Package Name	[ARCOFEMI - MEDIWHEEL - FULL BODY STANDARD PLUS MALE - PAN INDIA - FY2324]

"In view of corona virus precautionary measures, you are requested to take a mandatory check for symptoms & self-declaration at centre. Please cooperate. Thank you."

NOTE: We are not providing the breakfast in view of corona virus. And that customers on their own should carry their breakfast.

Note: Also once appointment is booked, based on availability of doctors at clinics tests will happen, any pending test will happen based on doctor availability and clinics will be updating the same to customers.

Instructions to undergo Health Check:

1. Please ensure you are on complete fasting for 10-To-12-Hours prior to check.
2. During fasting time do not take any kind of medication, alcohol, cigarettes, tobacco or any other liquids (except Water) in the morning.
3. Bring urine sample in a container if possible (containers are available at the Health Check Centre).
4. Please bring all your medical prescriptions and previous health medical records with you.
5. Kindly inform the health check reception in case if you have a history of diabetes and cardiac problems.