

ID: 6
Priyanka Singh
Female 25Years

22-01-2022 10:16:43 AM

BPL

Diagnosis Information:
Sinus Arrhythmia

HR : 69 bpm
P : 85 ms
PR : 130 ms
QRS : 79 ms
QT/QTc : 405/437 ms
P/QRS/T : 75/34/20 °
RV5/SV1 : 1.748/0.939 mV

Ref-Phys. :
Report Confirmed by:

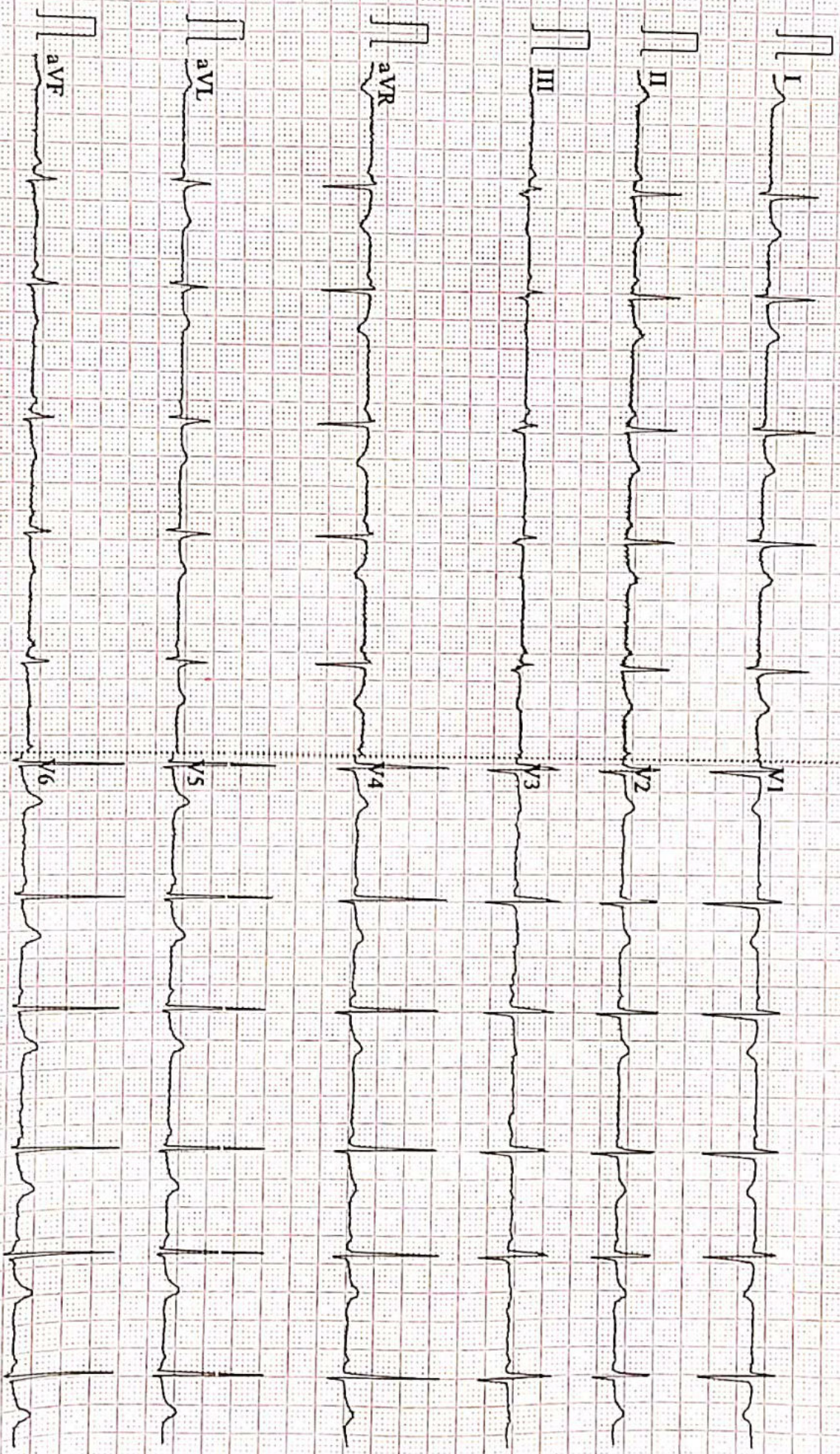



SUBHAM IMAGING & A.L.C. DIAGNOSTICS CENTRE

H.O. : Ajay Market, Bank of Baroda Building, East Ashok Nagar, Kankarbagh, Patna - 20

B.O. : Khanpura Road (Below Gyan Sharowar School), Paliganj, Patna.

e-mail : shubham.pat.usg@gmail.com # website : www.pkarogayamhealthcheckup.com

OPINION MUST BE CORRELATES WITH CLINICAL & OTHER INVESTIGATION FOR DIAGNOSIS NOT FOR MEDICO LEGAL PURPOSE

Pt. Name :- PRIYANKA SINGH
Ref. By :- DR / AROGYAM

Date:- 22-Jan-22
Age / Sex - 25 Yrs. F.

REAL TIME U.S.G. OF WHOLE ABDOMEN

Thanks for your kind referral

(Report.)

- LIVER** :- Measures 12.13 cm. Normal in shape, size and echo texture. I.H.B.R. are not dilated. Hepatic veins are normal. No SOL seen.
- G.BL.** :- Lumen is echo free. Wall thickness appears normal.
- C.B.D.** :- Measures 3.3 mm in diameter with echo free lumen. No calculi or mass seen.
- P.V.** :- Measures 7.2 mm in diameter. Appears normal. No thrombus seen.
- PANCREAS** :- Normal in shape, size and echo texture. No calcification mass seen.
- SPLEEN** :- Measures 8.0 cm. Normal in shape, size and echo texture.
No SOL seen.
- KIDNEY** :- Both kidney shows normal shape, size & echotexture. C.M.D.intact.
P.C.S.is not dilated. No calculi, cyst or hydronephrosis seen on either side.
Right Kidney :- Measures 9.10 X 3.1 cm.
Left Kidney :- Measures 9.0 X 3.2 cm.
- URETER** :- Not dilated .No apparent calculi seen.
- U.BLADDER**:- Shows normal in outline with echo free lumen. No calculi or mass seen.
Pre void - 210 ml. Post void - is in significant
- UTERUS** :- Is normal in size, shape & position measuring 7.60 X 4.20 cm. Endometrial
And Myometeriam appears normal in limits No focal mass lesion seen
- ADNEXA** :- Both ovary appears normal in size and shape.
Rt Ovary Measures - 2.10 cm Lt Ovary Measures 2.30 cm
- P.O.D** :- No collection seen in P.O.D
- R.I.F.** :- Son graphically no appendicular mass or collection seen.
- OTHERS** :- No Ascites . no Lymph Adenopathy. No pleural effusion seen on either side .

IMPRESSION

➤ **Son graphically normal scan no detectable lesion seen**

22/1/22
Consultant Radiologist

ESTB BY:-

Dr. P. K. Tiwari

MD, M.Sc (Radio Imaging)
Ph.D (Alt Nuclear Medicine)
Consultant Imagonologist & Sonologist

Dr. S. Kumar

MD. (Pat)
Consultant Pathologist

Dr. A. K. Singh

MBBS, PGDMCH
Consultant Radiologist & Sonologist



ISO 9001 : 2015

AAROGYAM DIAGNOSTICS

(A UNIT OF CULPAM HEALTH CARE PVT. LTD.)

F- 41, P.C. Colony, Opp. Madhuban Complex,
Near Malahi Pakari Chowk, Kankarbagh, Patna - 20

9264278360, 9065875700, 8789391403

info@aarogyamdiagnostics.com

www.aarogyamdiagnostics.com

Date	22/01/2022	Srl No.	19	Patient Id	2201220019
Name	Mrs. PRIYANKA SINGH	Age	25 Yrs.	Sex	F
Ref. By	Dr.BOB				

Test Name	Value	Unit	Normal Value
-----------	-------	------	--------------

HAEMATOLOGY

HB A1C	5.0	%	
--------	-----	---	--

EXPECTED VALUES :-

Metabolically healthy patients	=	4.8 - 5.5 % HbA1C
Good Control	=	5.5 - 6.8 % HbA1C
Fair Control	=	6.8-8.2 % HbA1C
Poor Control	=	>8.2 % HbA1C

REMARKS:-

In vitro quantitative determination of **HbA1C** in whole blood is utilized in long term monitoring of glycemia

The **HbA1C** level correlates with the mean glucose concentration prevailing in the course of the patient's recent history (approx - 6-8 weeks) and therefore provides much more reliable information for glycemia monitoring than do determinations of blood glucose or urinary glucose.

It is recommended that the determination of **HbA1C** be performed at intervals of 4-6 weeks during Diabetes Mellitus therapy.

Results of **HbA1C** should be assessed in conjunction with the patient's medical history, clinical examinations and other findings.

**** End Of Report ****

Dr.R.B.RAMAN
MBBS, MD
CONSULTANT PATHOLOGIST



ISO 9001 : 2015
AAROGYAM DIAGNOSTICS
 (A UNIT OF CULPAM HEALTH CARE PVT. LTD.)

F- 41, P.C. Colony, Opp. Madhuban Complex,
 Near Malahi Pakari Chowk, Kankarbagh, Patna - 20
 9264278360, 9065875700, 8789391403
 info@aarogyamdiagnostics.com
 www.aarogyamdiagnostics.com

Date	22/01/2022	Srl No. 19	Patient Id 2201220019
Name	Mrs. PRIYANKA SINGH	Age 25 Yrs.	Sex F
Ref. By Dr.BOB			

Test Name	Value	Unit	Normal Value
COMPLETE BLOOD COUNT (CBC)			
HAEMOGLOBIN (Hb)	12.0	gm/dl	11.5 - 16.5
TOTAL LEUCOCYTE COUNT (TLC)	7,000	/cumm	4000 - 11000
DIFFERENTIAL LEUCOCYTE COUNT (DLC)			
NEUTROPHIL	66	%	40 - 75
LYMPHOCYTE	30	%	20 - 45
EOSINOPHIL	02	%	01 - 06
MONOCYTE	02	%	02 - 10
BASOPHIL	00	%	0 - 0
ESR (WESTEGREN's METHOD)	12	mm/1st hr.	0 - 20
R B C COUNT	4.01	Millions/cmm	3.8 - 4.8
P.C.V / HAEMATOCRIT	36	%	35 - 45
M C V	89.78	fl.	80 - 100
M C H	29.93	Picogram	27.0 - 31.0
M C H C	33.3	gm/dl	33 - 37
PLATELET COUNT	2.72	Lakh/cmm	1.50 - 4.00
BLOOD GROUP ABO	"A"		
RH TYPING	POSITIVE		

**** End Of Report ****

Dr.R.B.RAMAN
MBBS, MD
CONSULTANT PATHOLOGIST



ISO 9001 : 2015

AAROGYAM DIAGNOSTICS

(A UNIT OF CULPAM HEALTH CARE PVT. LTD.)

F- 41, P.C. Colony, Opp. Madhuban Complex,
Near Malahi Pakari Chowk, Kankarbagh, Patna - 20

9264278360, 9065875700, 8789391403

info@aarogyamdiagnostics.com

www.aarogyamdiagnostics.com

Date 22/01/2022	Srl No. 19	Patient Id 2201220019
Name Mrs. PRIYANKA SINGH	Age 25 Yrs.	Sex F
Ref. By Dr.BOB		

Test Name	Value	Unit	Normal Value
-----------	-------	------	--------------

BIOCHEMISTRY

BLOOD SUGAR FASTING	75.3	mg/dl	70 - 110
SERUM CREATININE	0.69	mg%	0.5 - 1.3
BLOOD UREA	20.3	mg /dl	15.0 - 45.0
SERUM URIC ACID	3.9	mg%	2.5 - 6.0
<u>LIVER FUNCTION TEST (LFT)</u>			
BILIRUBIN TOTAL	0.72	mg/dl	0 - 1.0
CONJUGATED (D. Bilirubin)	0.23	mg/dl	0.00 - 0.40
UNCONJUGATED (I.D.Bilirubin)	0.49	mg/dl	0.00 - 0.70
TOTAL PROTEIN	6.6	gm/dl	6.6 - 8.3
ALBUMIN	3.4	gm/dl	3.4 - 5.2
GLOBULIN	3.2	gm/dl	2.3 - 3.5
A/G RATIO	1.063		
SGOT	27.5	IU/L	5 - 35
SGPT	29.3	IU/L	5.0 - 45.0
ALKALINE PHOSPHATASE IFCC Method	72.3	U/L	35.0 - 104.0
GAMMA GT	25.7	IU/L	6.0 - 42.0

LFT INTERPRET

LIPID PROFILE

TRIGLYCERIDES	69.2	mg/dL	25.0 - 165.0
TOTAL CHOLESTEROL	115.6	mg/dL	29.0 - 199.0



ISO 9001 : 2015

AAROGYAM DIAGNOSTICS

(A UNIT OF CULPAM HEALTH CARE PVT. LTD.)

F- 41, P.C. Colony, Opp. Madhuban Complex,
Near Malahi Pakari Chowk, Kankarbagh, Patna – 20

9264278360, 9065875700, 8789391403

info@aarogyamdiagnostics.com

www.aarogyamdiagnostics.com

Date	22/01/2022	Srl No. 19	Patient Id 2201220019
Name	Mrs. PRIYANKA SINGH	Age 25 Yrs.	Sex F
Ref. By Dr.BOB			

Test Name	Value	Unit	Normal Value
H D L CHOLESTEROL DIRECT	39.3	mg/dL	35.1 - 88.0
V L D L	13.84	mg/dL	4.7 - 22.1
L D L CHOLESTEROL DIRECT	62.46	mg/dL	63.0 - 129.0
TOTAL CHOLESTEROL/HDL RATIO	2.941		0.0 - 4.97
LDL / HDL CHOLESTEROL RATIO	1.589		0.00 - 3.55
THYROID PROFILE			
T3	0.98	ng/ml	0.60 - 1.81
T4	9.34	ug/dl	4.5 - 10.9
Chemiluminescence			
TSH	1.82	uIU/ml	
Chemiluminescence			
REFERENCE RANGE			
PAEDIATRIC AGE GROUP			
0-3 DAYS	1-20	ulu/ ml	
3-30 DAYS	0.5 - 6.5	ulu/ml	
1 MONTH -5 MONTHS	0.5 - 6.0	ulu/ml	
6 MONTHS- 18 YEARS	0.5 - 4.5	ulu/ml	
ADULTS	0.39 - 6.16	ulu/ml	

Note: TSH levels are subject to circadian variation, rising several hours before the onset of sleep, reaching peak levels between 11 pm to 6 am. Nadir concentrations are observed during the afternoon. Diurnal variation in TSH level approximates $\pm 50\%$, hence time of the day has influence on the measured serum TSH concentration.



Date	22/01/2022	Srl No. 19	Patient Id 2201220019
Name	Mrs. PRIYANKA SINGH	Age 25 Yrs.	Sex F
Ref. By Dr.BOB			

Test Name	Value	Unit	Normal Value
-----------	-------	------	--------------

Assay performed on enhanced chemi luminescence system (Centaur-Siemens)

Serum T3,T4 & TSH measurements form the three components of Thyroid screening panel, useful in diagnosing various disorders of Thyroid gland function.

1. Primary hypothyroidism is accompanied by depressed serum T3 and T4 values and elevated serum TSH level.
2. Primary hyperthyroidism is accompanied by elevated serum T3 and T4 levels along with depressed TSH values.
3. Normal T4 levels are accompanied by increased T3 in patients with T3 thyrotoxicosis.
4. Slightly elevated T3 levels may be found in pregnancy and estrogen therapy, while depressed levels may be encountered in severe illness, renal failure and during therapy with drugs like propranolol and propyl thiouracil.
5. Although elevated TSH levels are nearly always indicative of primary hypothyroidism, and may be seen in secondary thyrotoxicosis.

URINE EXAMINATION TEST

PHYSICAL EXAMINATION

QUANTITY	20	ml.
COLOUR	PALE YELLOW	
TRANSPARENCY	CLEAR	
SPECIFIC GRAVITY	1.020	
PH	6.0	

CHEMICAL EXAMINATION

ALBUMIN	NIL
---------	-----



ISO 9001 : 2015

AAROGYAM DIAGNOSTICS

(A UNIT OF CULPAM HEALTH CARE PVT. LTD.)

F- 41, P.C. Colony, Opp. Madhuban Complex,
Near Malahi Pakari Chowk, Kankarbagh, Patna – 20

9264278360, 9065875700, 8789391403

info@aarogyamdiagnostics.com

www.aarogyamdiagnostics.com

Date	22/01/2022	Srl No. 19	Patient Id 2201220019
Name	Mrs. PRIYANKA SINGH	Age 25 Yrs.	Sex F
Ref. By Dr.BOB			

Test Name	Value	Unit	Normal Value
SUGAR	NIL		
MICROSCOPIC EXAMINATION			
PUS CELLS	0-1	/HPF	
RBC'S	NIL	/HPF	
CASTS	NIL		
CRYSTALS	NIL		
EPITHELIAL CELLS	0-1	/HPF	
BACTERIA	NIL		
OTHERS	NIL		

**** End Of Report ****

Dr.R.B.RAMAN
MBBS, MD
CONSULTANT PATHOLOGIST

AAROGYAM DIAGNOSTICS

Patna

Report

(GEM212170906)(R)Kardic by Allengers

1092 / PRIYANKA SINGH / 25 Yrs / F / 159 Cms / 59 Kg Date: 22-Jan-2022 Technician : ARUN

Stage	Time	Duration	Belt Speed (mph)	Elevation	METs	Rate	% THR Achieved	BP	RPP	PVC	Comments
Supine	00:03	0:01	00.0	00.0	01.0	99	51 %	120/80	118	00	
Standing	00:12	0:01	00.0	00.0	01.0	111	57 %	120/80	133	00	
HV	00:20	0:01	00.0	00.0	01.0	107	55 %	120/80	128	00	
Warm Up	00:25	0:01	01.0	00.0	01.0	109	56 %	120/80	130	00	
ExStart	00:59	0:06	01.7	10.0	01.1	129	66 %	120/80	154	00	
BRUCE/ Stage 1	03:59	3:00	01.7	10.0	04.7	152	78 %	120/80	182	00	
BRUCE/ Stage 2	06:59	3:00	02.5	12.0	07.1	175	90 %	125/85	218	00	
PeakEx	07:30	0:31	03.4	14.0	07.7	190	97 %	125/85	237	00	
Recovery	08:29	1:00	01.1	00.0	01.2	161	83 %	125/85	201	00	
Recovery	09:29	2:00	01.1	00.0	01.0	139	71 %	125/85	173	00	
Recovery	10:41	3:11	01.1	00.0	01.0	135	69 %	120/80	162	00	

Findings :

Exercise Time : 06:32
 Max HR Attained : 191 bpm 98% of Target 195
 Max BP Attained : (Sys) 125/85
 Max WorkLoad Attained : 7.7 Fair response to induced stress
 Max ST Dep Lead & Value : V4 & -1.2 mm in ExStart mm
 Test End Reasons : Test Complete

Report :

Doctor : Doctor Name

AAROGYAM DIAGNOSTICS

Supine



1092 / PRIYANKA SINGH / 25 Yrs / F / 159 Cms / 59 Kg / HR : 99

Date: 22-Jan-2022 12:48:55 PM METS: 1.0/ 99 bpm 50% of THR BP: 120/80 mmHg Raw ECG/ BLC On/ Notch On/ HF 0.05 Hz/LF 100 Hz

ExTime: 00:03 0.0 mph, 0.0%

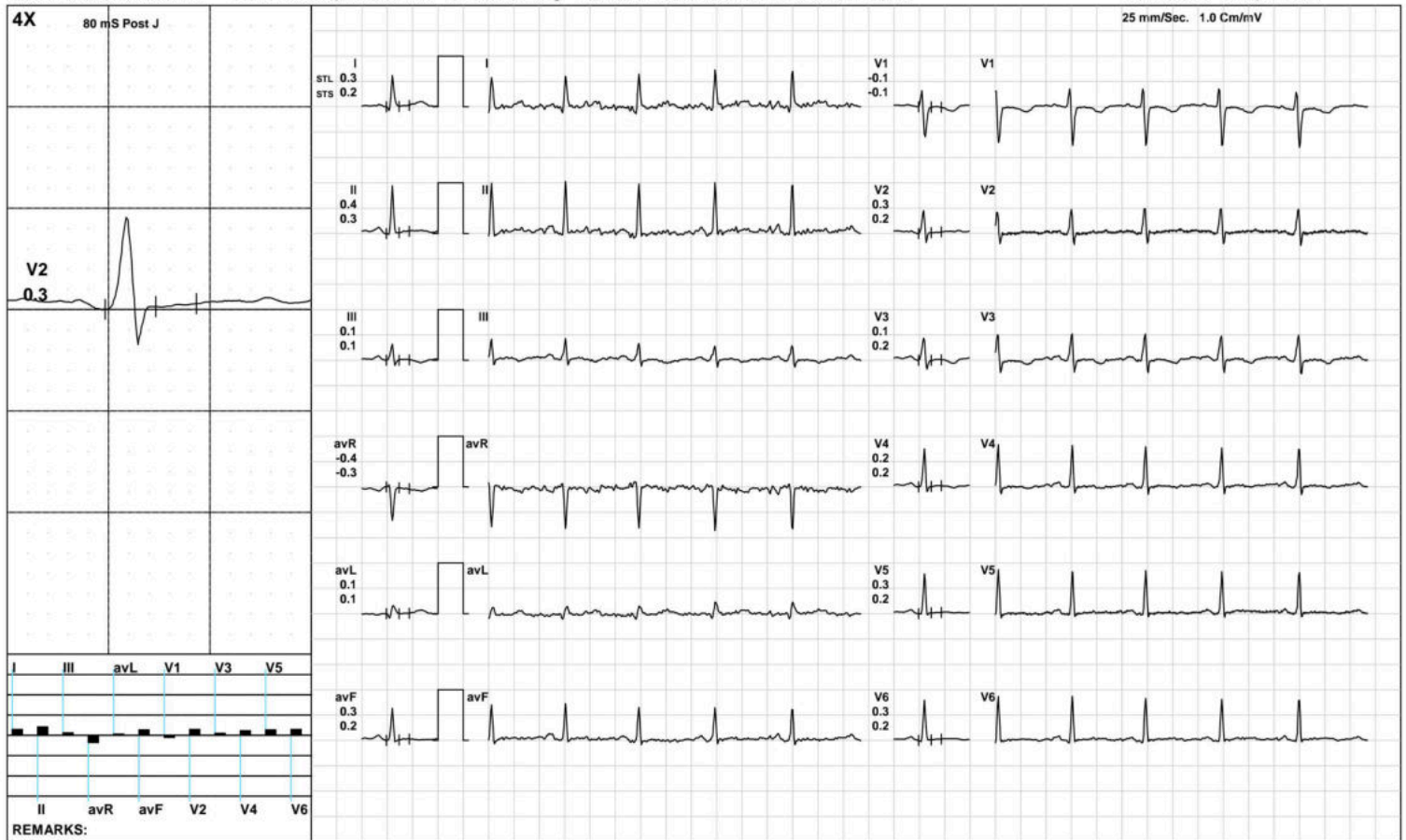

(GEM212170906)(R)Kardic by Allengers

AAROGYAM DIAGNOSTICS

Standing



1092 / PRIYANKA SINGH / 25 Yrs / F / 159 Cms / 59 Kg / HR : 111

Date: 22-Jan-2022 12:48:55 PM METS: 1.0/ 111 bpm 56% of THR BP: 120/80 mmHg Raw ECG/ BLC On/ Notch On/ HF 0.05 Hz/LF 100 Hz

ExTime: 00:12 0.0 mph, 0.0%

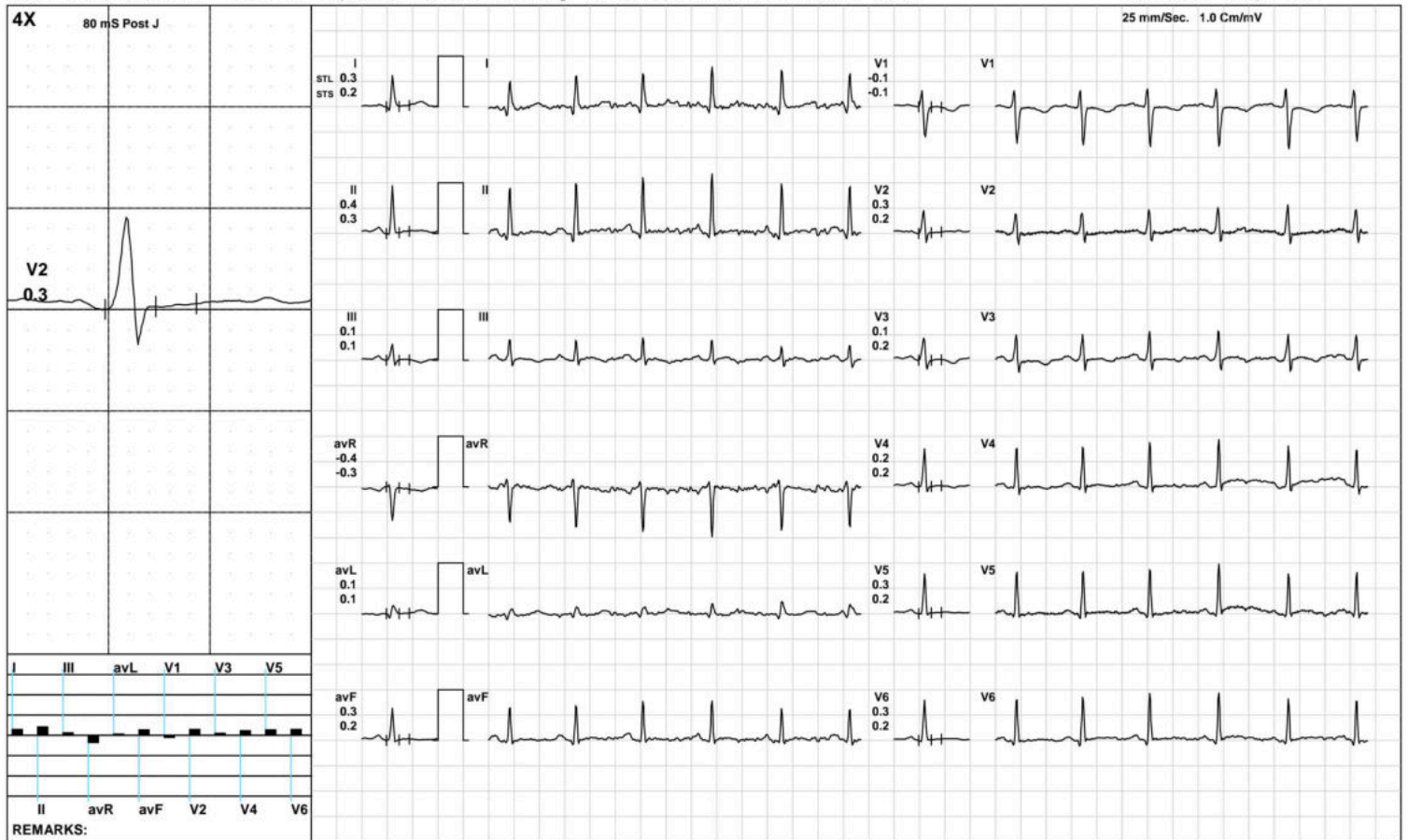

(GEM212170906)(R)Kardic by Allengers

AAROGYAM DIAGNOSTICS

HV



1092 / PRIYANKA SINGH / 25 Yrs / F / 159 Cms / 59 Kg / HR : 107

Date: 22-Jan-2022 12:48:55 PM METS: 1.0/ 107 bpm 54% of THR BP: 120/80 mmHg Raw ECG/ BLC On/ Notch On/ HF 0.05 Hz/LF 100 Hz

ExTime: 00:20 0.0 mph, 0.0%

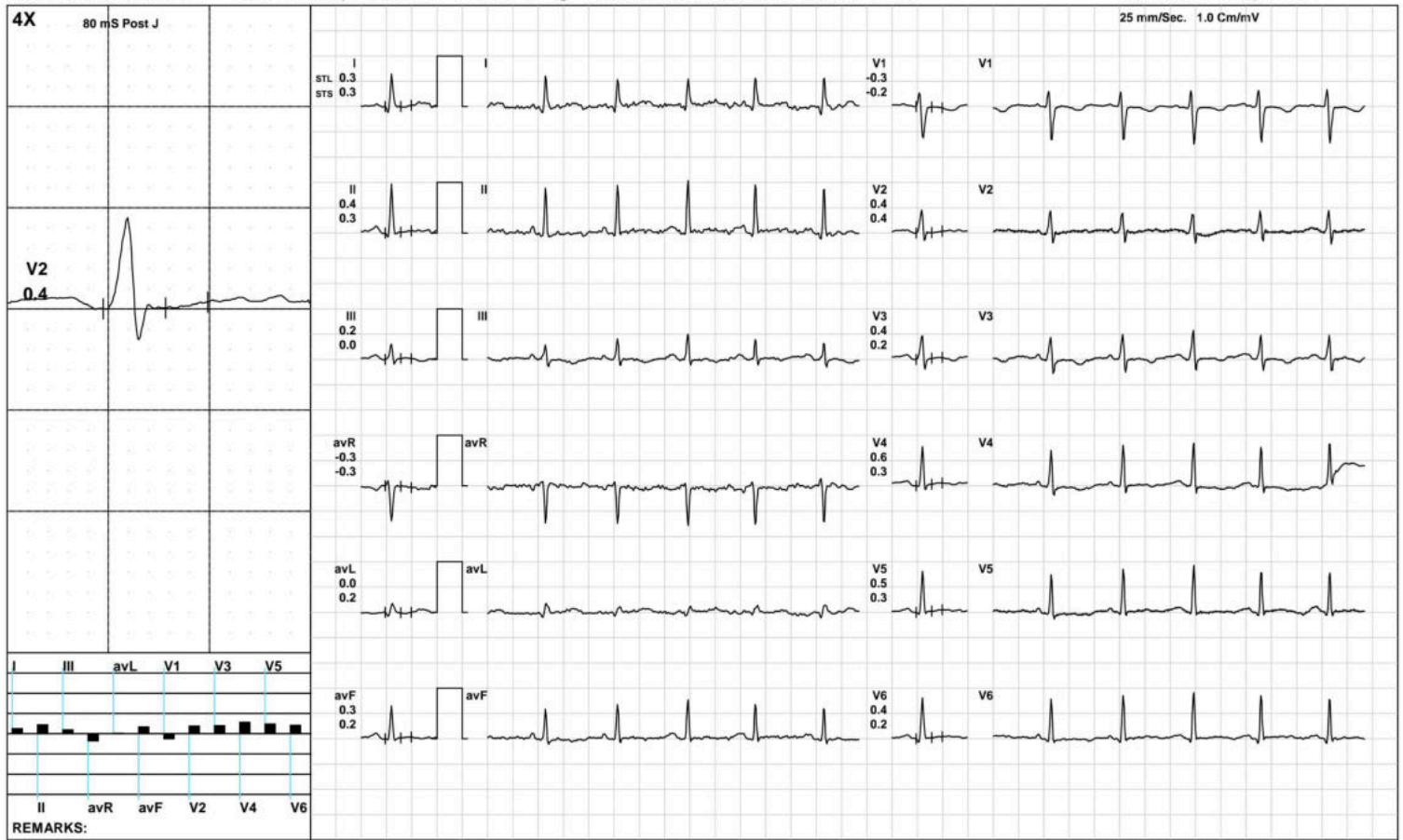

(GEM212170906)(R)Kardic by Allengers

AAROGYAM DIAGNOSTICS

Warm Up



1092 / PRIYANKA SINGH / 25 Yrs / F / 159 Cms / 59 Kg / HR : 109

Date: 22-Jan-2022 12:48:55 PM METS: 1.0/ 109 bpm 55% of THR BP: 120/80 mmHg Raw ECG/ BLC On/ Notch On/ HF 0.05 Hz/LF 100 Hz

ExTime: 00:25 1.0 mph, 0.0%



(GEM212170906)(R)Kardic by Allengers

AAROGYAM DIAGNOSTICS

ExStart



1092 / PRIYANKA SINGH / 25 Yrs / F / 159 Cms / 59 Kg / HR : 129

Date: 22-Jan-2022 12:48:55 PM METS: 1.1/ 129 bpm 66% of THR BP: 120/80 mmHg Raw ECG/ BLC On/ Notch On/ HF 0.05 Hz/LF 100 Hz

ExTime: 00:06 1.7 mph, 10.0%



(GEM212170906)(R)Kardic by Allengers

AAROGYAM DIAGNOSTICS

BRUCE: Stage 1(3:00)



1092 / PRIYANKA SINGH / 25 Yrs / F / 159 Cms / 59 Kg / HR : 152

Date: 22-Jan-2022 12:48:55 PM METS: 4.7/ 152 bpm 77% of THR BP: 120/80 mmHg Raw ECG/ BLC On/ Notch On/ HF 0.05 Hz/LF 100 Hz

ExTime: 03:00 1.7 mph, 10.0%

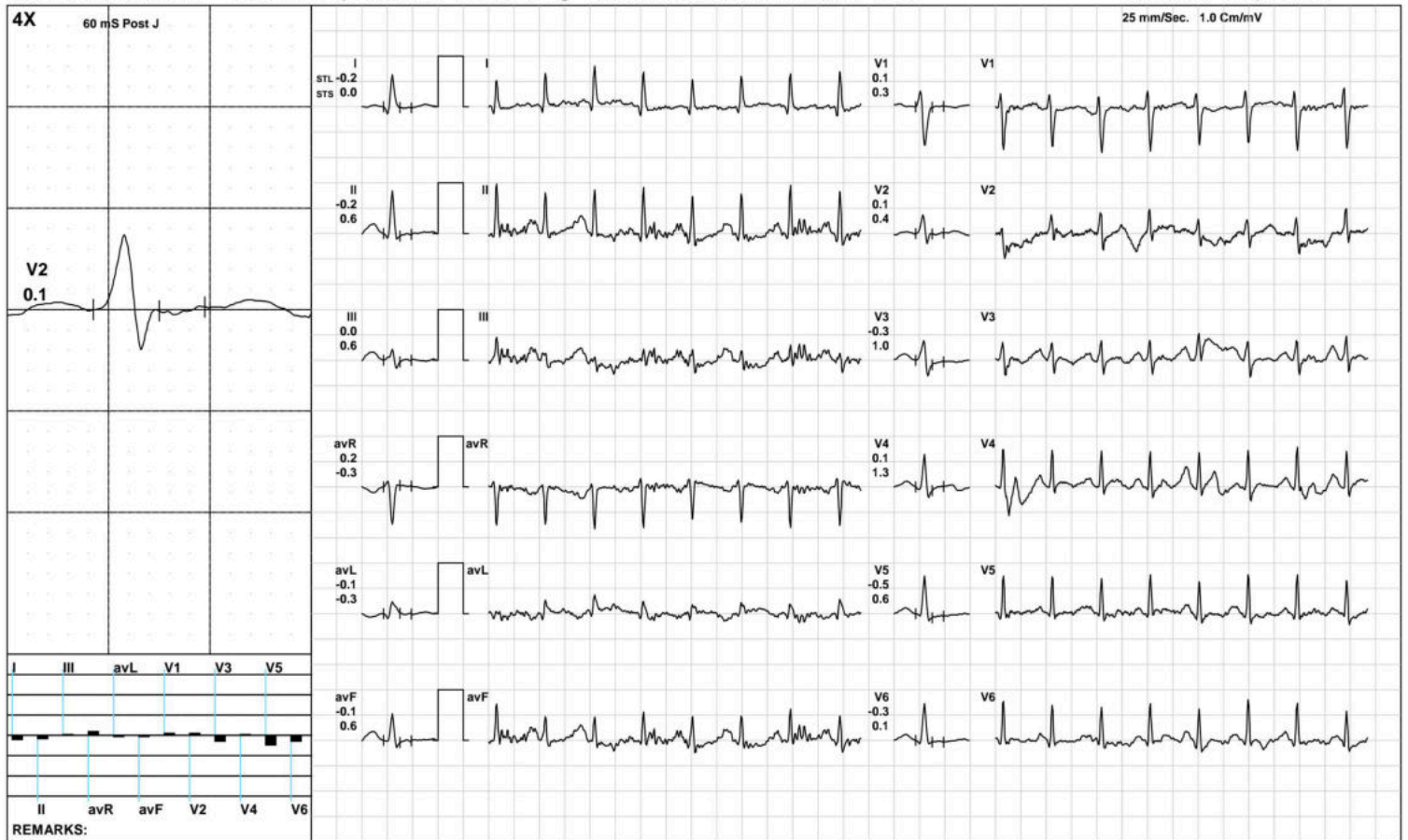

(GEM212170906)(R)Kardic by Allengers

AAROGYAM DIAGNOSTICS

BRUCE:/Stage 2(3:00)



1092 / PRIYANKA SINGH / 25 Yrs / F / 159 Cms / 59 Kg / HR : 175

Date: 22-Jan-2022 12:48:55 PM METS: 7.1/ 175 bpm 89% of THR BP: 125/85 mmHg Raw ECG/ BLC On/ Notch On/ HF 0.05 Hz/LF 100 Hz

ExTime: 06:00 2.5 mph, 12.0%

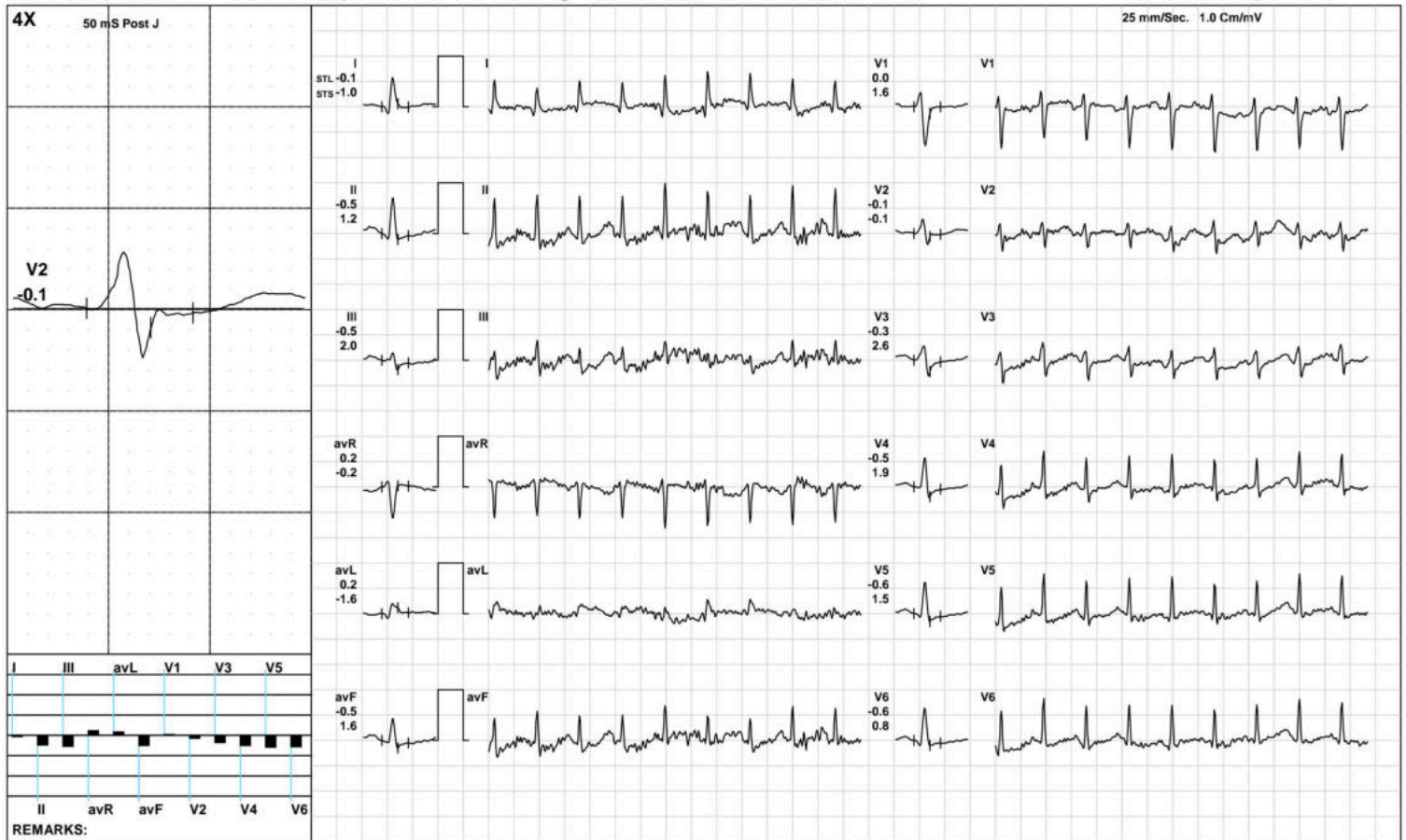

(GEM212170906)(R)Kardic by Allengers

AAROGYAM DIAGNOSTICS

PeakEx



1092 / PRIYANKA SINGH / 25 Yrs / F / 159 Cms / 59 Kg / HR : 190

Date: 22-Jan-2022 12:48:55 PM METS: 7.7/ 190 bpm 97% of THR BP: 125/85 mmHg Raw ECG/ BLC On/ Notch On/ HF 0.05 Hz/LF 100 Hz

ExTime: 06:31 3.4 mph, 14.0%



(GEM212170906)(R)Kardic by Allengers

AAROGYAM DIAGNOSTICS

Recovery(1:00)



1092 / PRIYANKA SINGH / 25 Yrs / F / 159 Cms / 59 Kg / HR : 161

Date: 22-Jan-2022 12:48:55 PM METS: 1.2/ 161 bpm 82% of THR BP: 125/85 mmHg Raw ECG/ BLC On/ Notch On/ HF 0.05 Hz/LF 100 Hz

ExTime: 06:32 1.1 mph, 0.0%

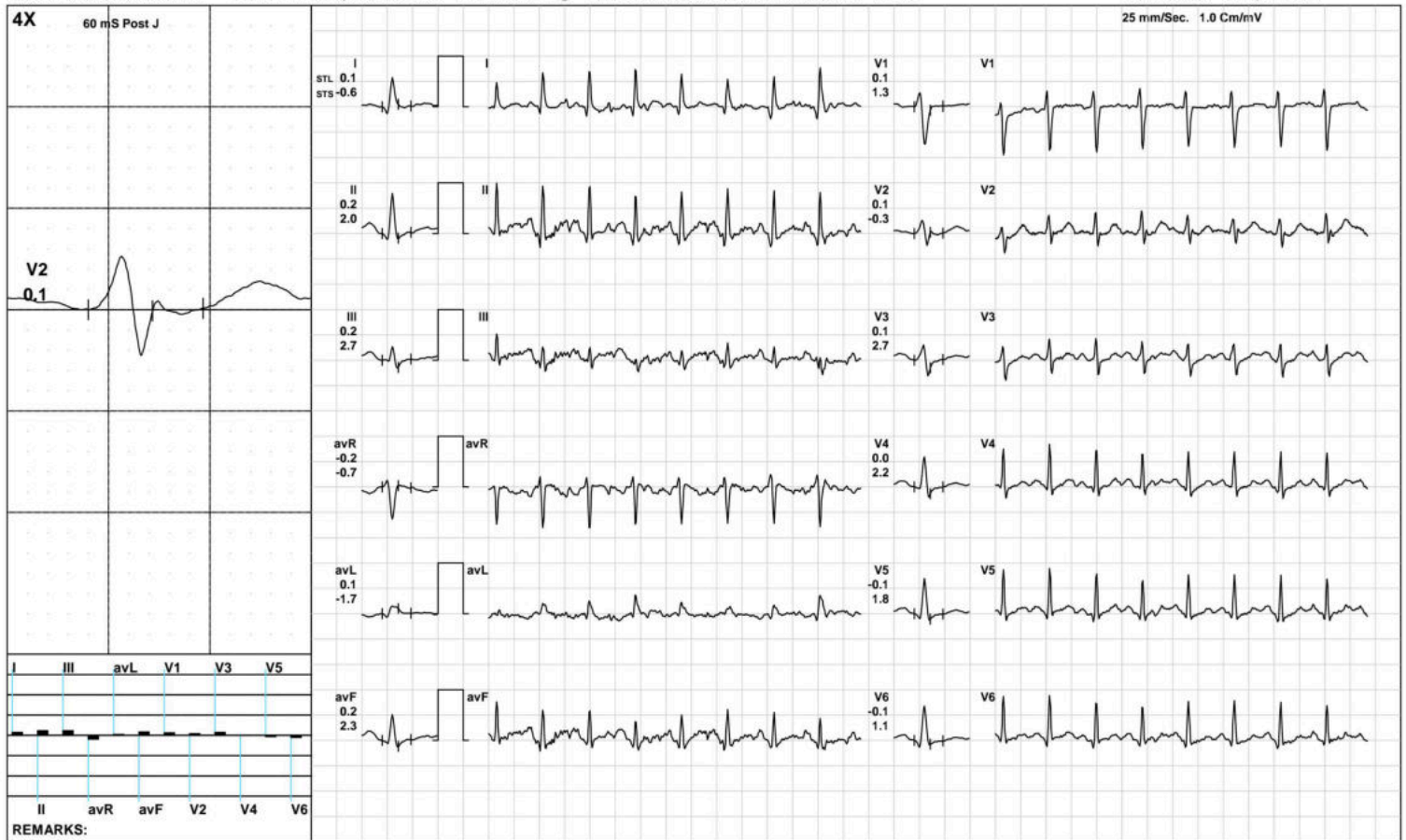

(GEM212170906)(R)Kardic by Allengers

AAROGYAM DIAGNOSTICS

Recovery(2:00)



1092 / PRIYANKA SINGH / 25 Yrs / F / 159 Cms / 59 Kg / HR : 139

Date: 22-Jan-2022 12:48:55 PM METS: 1.0/ 139 bpm 71% of THR BP: 125/85 mmHg Raw ECG/ BLC On/ Notch On/ HF 0.05 Hz/LF 100 Hz

ExTime: 06:32 1.1 mph, 0.0%

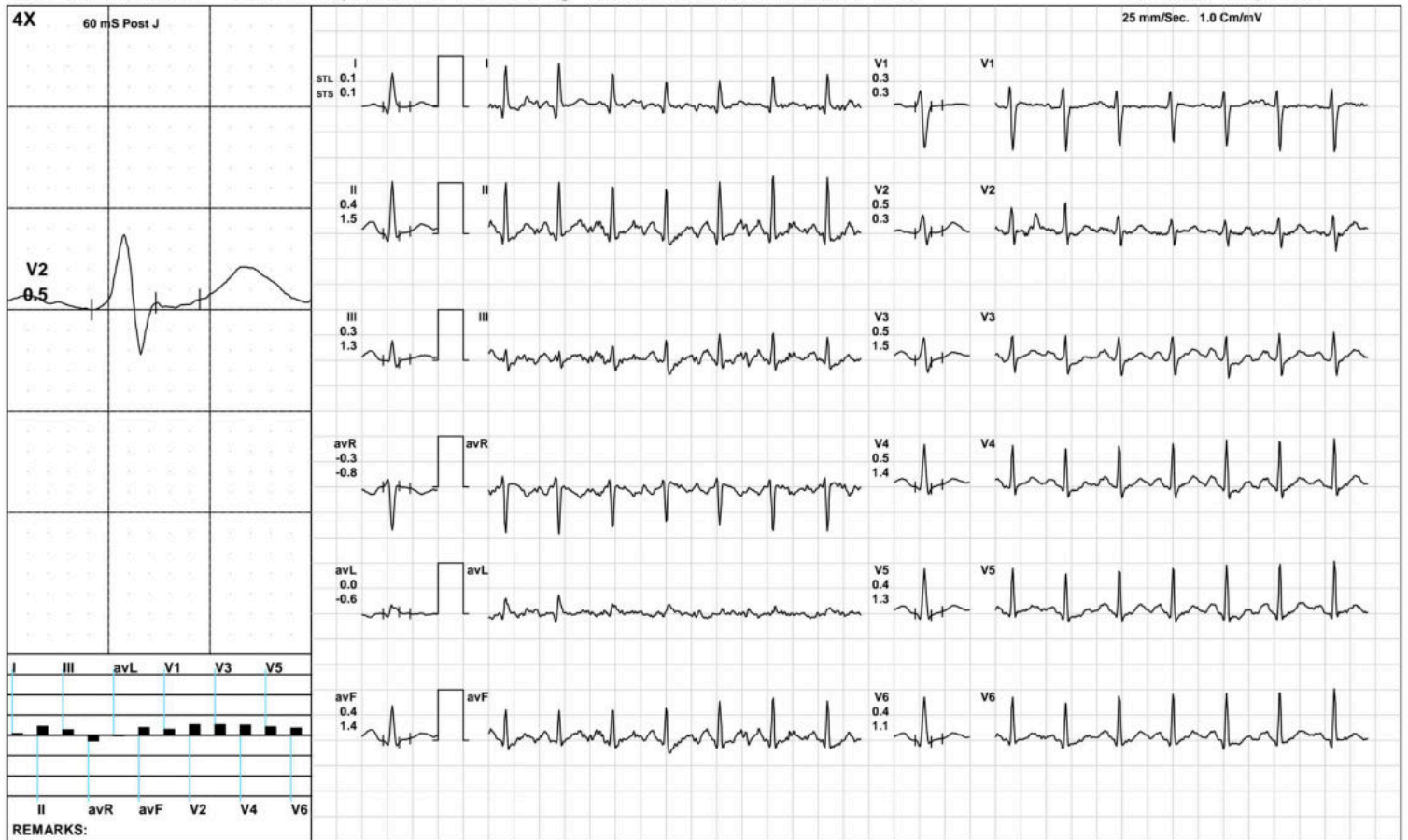

(GEM212170906)(R)Kardic by Allengers

AAROGYAM DIAGNOSTICS

Recovery(3:11)



1092 / PRIYANKA SINGH / 25 Yrs / F / 159 Cms / 59 Kg / HR : 135

Date: 22-Jan-2022 12:48:55 PM METS: 1.0/ 135 bpm 69% of THR BP: 120/80 mmHg Raw ECG/ BLC On/ Notch On/ HF 0.05 Hz/LF 100 Hz

ExTime: 06:32 1.1 mph, 0.0%

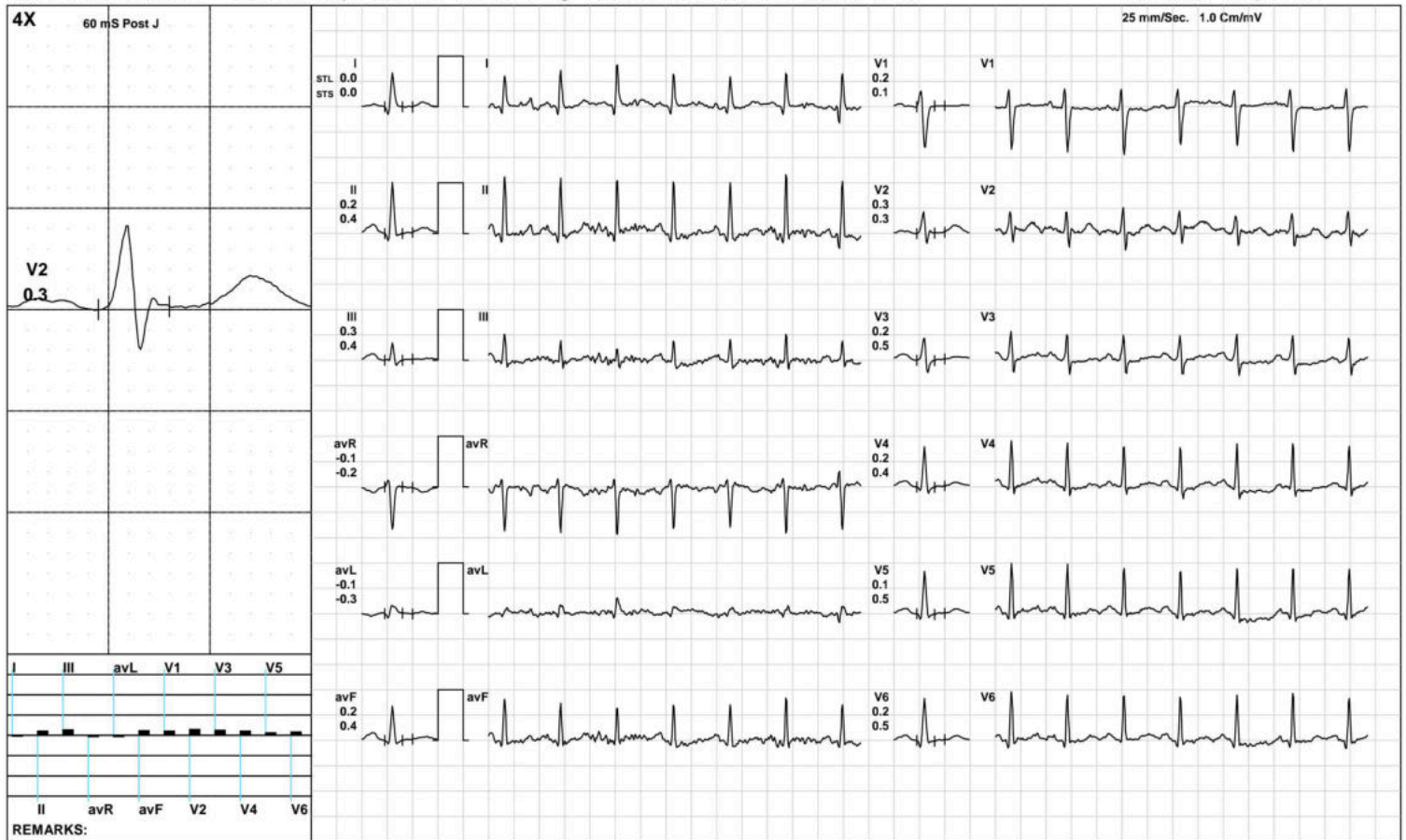

(GEM212170906)(R)Kardic by Allengers

AAROGYAM DIAGNOSTICS

ST Measurements



1092 / PRIYANKA SINGH / 25 Yrs / F / 159 Cms / 59 Kg / HR : 106

Date: 22-Jan-2022 12:48:55 PM

Protocol : BRUCE/

	I	II	III	avR	avL	avF	V1	V2	V3	V4	V5	V6	I	II	III	avR	avL	avF	V1	V2	V3	V4	V5	V6	STS(mv/sec)	
STL(mm)Supine	0.3	0.4	0.1	-0.4	0.1	0.3	-0.1	0.3	0.1	0.2	0.3	0.3	0.2	0.3	0.1	-0.3	0.1	0.2	-0.1	0.2	0.2	0.2	0.2	0.2	0.2	
60 @mS Standing	0.3	0.4	0.1	-0.4	0.1	0.3	-0.1	0.3	0.1	0.2	0.3	0.3	0.2	0.3	0.1	-0.3	0.1	0.2	-0.1	0.2	0.2	0.2	0.2	0.2	0.2	
HV	0.3	0.4	0.1	-0.4	0.1	0.3	-0.1	0.3	0.1	0.2	0.3	0.3	0.2	0.3	0.1	-0.3	0.1	0.2	-0.1	0.2	0.2	0.2	0.2	0.2	0.2	
Warm Up	0.3	0.4	0.2	-0.3	0.0	0.3	-0.3	0.4	0.4	0.6	0.5	0.4	0.3	0.3	0.0	-0.3	0.2	0.2	-0.2	0.4	0.2	0.3	0.3	0.2	0.2	
ExStart	0.1	0.3	0.2	-0.2	0.0	0.3	-0.3	-0.1	0.4	3.3	-0.1	0.2	-1.1	1.6	2.7	-0.2	-1.8	2.1	1.7	0.3	2.3	6.3	1.2	0.6	0.6	
Stage 1	-0.2	-0.2	0.0	0.2	-0.1	-0.1	0.1	0.1	-0.3	0.1	-0.5	-0.3	0.0	0.6	0.6	-0.3	-0.3	0.6	0.3	0.4	1.0	1.3	0.6	0.1	0.1	
Stage 2	-0.1	-0.5	-0.5	0.2	0.2	-0.5	0.0	-0.1	-0.3	-0.5	-0.6	-0.6	-1.0	1.2	2.0	-0.2	-1.6	1.6	1.6	-0.1	2.6	1.9	1.5	0.8	0.8	
PeakEx	-0.4	-0.6	-0.2	0.5	0.0	-0.4	0.1	-0.3	-0.6	-0.7	-0.6	-0.6	-1.6	1.5	3.0	0.1	-2.3	2.3	1.8	-0.8	2.6	2.0	1.6	0.7	0.7	
Recovery	0.1	0.2	0.2	-0.2	0.1	0.2	0.1	0.1	0.1	0.0	-0.1	-0.1	-0.6	2.0	2.7	-0.7	-1.7	2.3	1.3	-0.3	2.7	2.2	1.8	1.1	1.1	
Recovery	0.1	0.4	0.3	-0.3	0.0	0.4	0.3	0.5	0.5	0.5	0.4	0.4	0.1	1.5	1.3	-0.8	-0.6	1.4	0.3	0.3	1.5	1.4	1.3	1.1	1.1	
Recovery	0.1	0.1	0.0	-0.1	0.2	0.1	0.2	0.2	0.2	0.1	0.1	0.0	0.3	0.5	0.2	-0.3	0.0	0.3	0.2	0.3	0.7	0.7	0.5	0.5	0.5	

	I	II	III	avR	avL	avF	V1	V2	V3	V4	V5	V6
STI(μVs)												
Supine	2.6	3.4	0.7	-3.0	0.9	2.1	-1.0	2.2	0.5	1.6	2.1	2.1
Standing	2.6	3.4	0.7	-3.0	0.9	2.1	-1.0	2.2	0.5	1.6	2.1	2.1
HV	2.6	3.4	0.7	-3.0	0.9	2.1	-1.0	2.2	0.5	1.6	2.1	2.1
Warm Up	1.1	2.7	1.6	-1.8	-0.2	2.2	-2.0	2.1	2.5	4.1	3.3	3.1
ExStart	0.2	0.0	-0.4	-0.1	0.3	-0.1	-1.1	-0.8	0.6	8.7	-0.8	0.2
Stage 1	-1.1	-1.2	0.0	1.2	-0.2	-0.6	0.2	-0.3	-2.7	-0.7	-3.1	-1.3
Stage 2	-0.1	-3.6	-4.0	1.7	1.7	-3.7	-0.7	-0.9	-3.7	-4.1	-4.2	-3.4
PeakEx	-1.0	-3.0	-2.4	2.1	0.8	-2.5	-0.2	-0.5	-3.0	-3.1	-2.8	-2.4
Recovery	0.4	-1.1	-1.3	0.4	1.4	-1.3	0.3	-0.1	-1.7	-2.1	-2.1	-1.9
Recovery	0.1	1.0	0.5	-0.5	0.3	0.9	1.3	1.6	1.3	1.3	0.7	0.9
Recovery	0.5	0.7	0.3	-0.5	0.7	0.5	1.0	1.1	0.3	0.2	-0.2	-0.4



Time (Min.)	HR (bpm)	PR Int (mS)	QRS Wid (mS)	QRS Axis (Deg.)	QTC (mS)	P(μV) (Max)	R(μV) (Max)	S(μV) (Min)	T(μV) (Max)	Min. J (μV)	Leads for (J & PJ)	Min. Post JRR Var (μV)	(%)	VEB (Counts)	Missed Beats (Counts)
00:30	132	178	50	31	470	420	942	-837	384	-404	V1	-137	0.00	0	0
01:00	128	152	66	28	336	568	886	-891	-795	-74	III	-54	0.00	0	0
01:30	135	152	66	31	336	216	950	-854	224	-160	V3	-96	0.00	0	0
02:00	141	142	48	28	320	-495	884	-841	-659	-194	V2	-57	0.00	0	0
02:30	143	126	44	22	145	187	815	-804	189	-122	III	-95	0.00	0	0
03:00	149	110	50	31	168	189	870	-814	211	-85	II	-86	0.00	0	0
03:30	150	118	44	25	333	-209	823	-824	-257	-336	V3	-62	0.00	0	0
04:00	162	122	44	27	121	391	789	-837	505	2	V2	-148	0.00	0	0
04:30	168	112	42	27	385	132	760	-812	201	2	V2	-148	0.00	0	0
05:00	168	100	44	25	137	224	794	-816	-413	-105	V2	-161	0.00	0	0
05:30	172	100	44	25	137	224	794	-816	-413	-105	V6	-161	0.00	0	0
06:00	173	106	44	26	171	165	747	-807	-181	-65	V2	-98	0.00	0	0
06:30	175	100	42	25	159	144	762	-826	-197	-98	III	-86	0.00	0	0
07:00	181	84	42	25	161	144	762	-826	-197	-98	II	-86	0.00	0	0
07:30	190	62	42	56	170	234	4616	-832	-210	-388	V3	-120	0.00	0	0
08:00	162	72	42	29	180	221	813	-830	-175	-329	V1	-43	0.00	0	0
08:30	155	104	44	42	351	252	977	-846	185	152	avL	-11	0.00	0	0
09:00	144	120	56	38	328	243	1036	-872	211	81	avL	2	0.00	0	0
09:30	136	124	56	39	357	201	1039	-887	279	60	avL	-11	0.00	0	0
10:00	137	140	56	38	335	210	1057	-884	192	-93	II	-20	0.00	0	0