



# Diwakar Diagnostic Centre

पैथोलॉजी | टी.ऍम.टी. | एक्स-रे | ई.सी.जी. | एको कार्डियो ग्राफी | सोनोग्राफी



GPS Map Camera

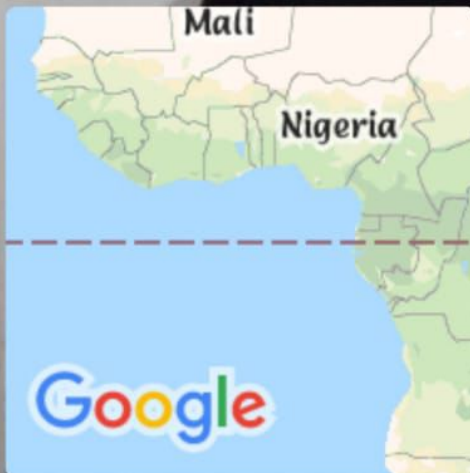

**Bhopal, Madhya Pradesh, India**

636, Champion School Rd, E-7, Arera Colony, Bhopal, Madhya Pradesh 462016, India

Lat 23.205951°

Long 77.431682°

11/12/21 10:39 AM

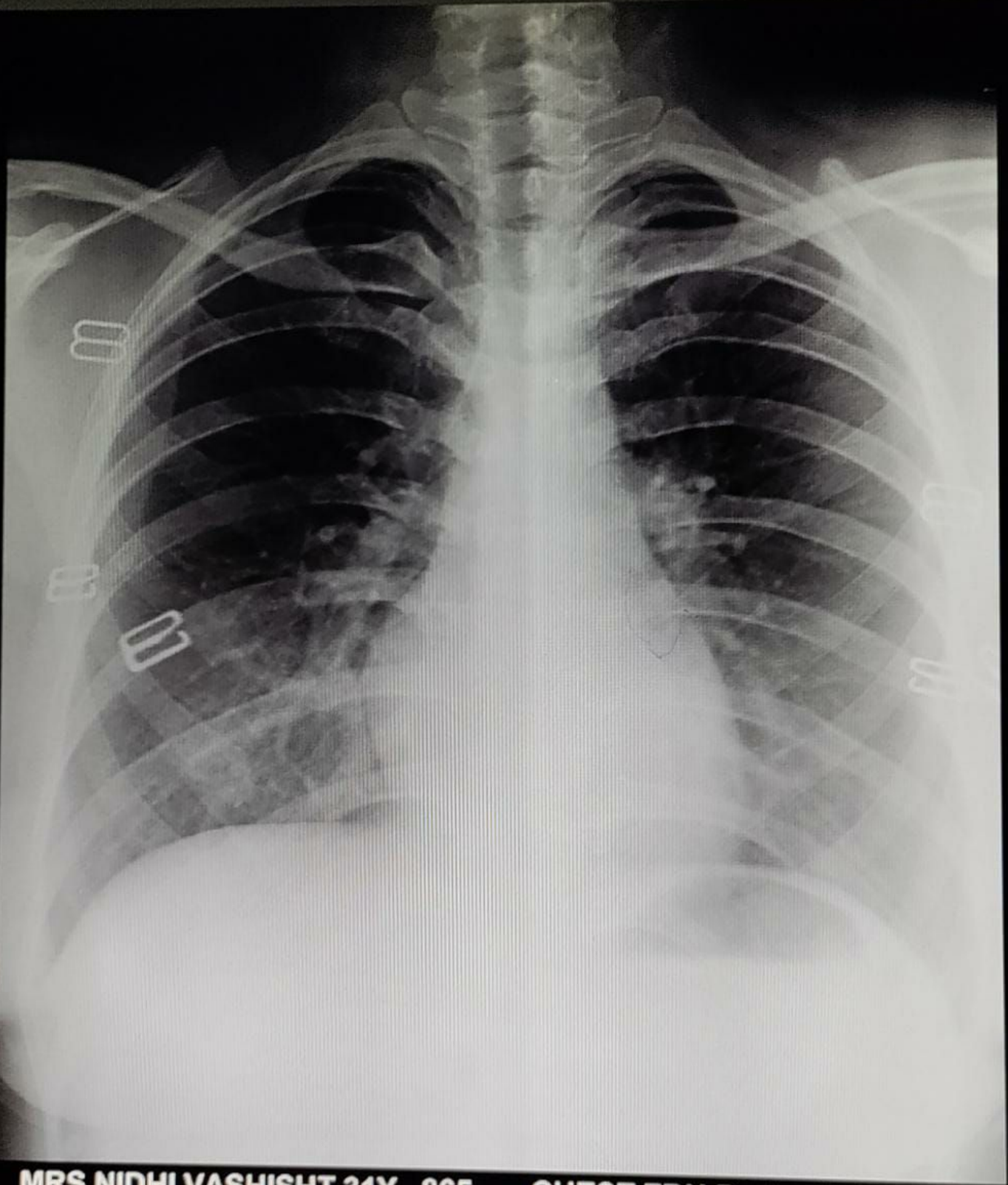

**MRS NIDHI VASHISHT 31Y 865 CHEST,FRN P->A 11-Dec-21  
DIWAKAR DIAGNOSTIC CENTRE , ARERA COLONY ,BHOPAL**



Pt.Name :-	Mrs. Nidhi Vashisht
Age :-	31y/F
Refd. By :-	BOB
Lab.No.:-	198
Date :-	11/12/2021
Skigram	X Ray Chest PA View
Radiologist	Dr. B.M.Agarwal MD (Radiology)

## REPORT

Tricia Central

Thoracic cage normal

Both Lungs Field Clear.

Both hilers normal

Cardiac border normal

Both cp angles clear

Both domes and diaphragm normal

## IMPRESSION

\*\*\*\*\*

-NO CARDIO PULMONARY PATHOLOGY  
 -COORRELATE WITH CLINICAL FINDINGS.



Dr. B. M. Agarwal  
 MD, Radiology  
 Consultant Radiologist  
 Radiologist



Pt.Name :-	Mrs. Nidhi Vashisht
Age :-	31y/F
Refd. By :-	BOB
Lab.No.:-	198
Date :-	11/12/2021

## EXAMINATION OF BLOOD

### Thyroid profile

TEST	RESULT	NORMAL VALUE
T3 - TOTAL	116.8	82-213 ng/dl
T4 - TOTAL	7.91	6.09-12.23 ug/dl
THYROID STIMULATING HORMONE (TSH)	3.25	0.45-4.25 uI/mL

Interpretation: TSH Levels will be elevated in primary hypothyroidism, TSH levels will be low in Hyperthyroidism there is decreased production of thyroid hormones by the thyroid hence the person may experience symptoms such as weight gain, constipation, cold intolerance and fatigue. Iodine deficiency and Hashimoto thyroiditis is the most common cause of hypothyroidism It makes Thyroid stimulating hormone. If TSH levels are abnormally high it could mean you have an underactive thyroid or hypothyroidism.



Dr. B. M. Agarwal  
 Pathologist, DCP  
 Consultant Pathologist

All test have technical limitation. Collaborative clinic pathological interpretation is mandatory. In case of disparity test may be repeated immediately. Typographic mistakes should be get correct instantly. This report is not valid for medico legal purpose



DR. B. M. Agarwal  
MBBS, DCP  
Consultant Pathologist

*Le Delhi*

**Transport Department Government of NCT of Delhi**  
Licence to Drive Vehicles Throughout India

Licence No. : DI-0320170501015	(P) N
Name : NIDHI VASHISHT	
S/W/D : VISHNU DUTT SHARMA	Bg: U
DOB : 31/08/1990	
Address : 328 MAITIPALPUR EXTN, DELHI	
110037	

Auth to Drive  
L-VEH  
L-V-NH

Date of Issue  
24/10/2017  
24/10/2017

Issue Date : 24/10/2017  
Validity (M) : 23/10/2037  
Validity (T) : NA  
Inv Car No : NA

(Holder's Signature)  
Issuing Authority  
S2, SHEKH SARAI

# डिवाकर डायग्नोस्टिक सेंटर



E-7/636, पंजाब चौराहा रोड के पास, धन रोड, अरुण कॉलोनी भापाल ( म.प. )

फोन: 0755-2465288, 0755-3520545 फा: 9826340190

Pt.Name :-	Mrs. Nidhi Vashisht
Age :-	31y/F
Refd. By :-	BOB
Lab.No.:-	198
Date :-	11/12/2021

## EXAMINATION OF BLOOD

TEST	RESULT	NORMAL VALUE
Haemoglobin	11.2mg%	Female 12-16gms%, Male 14-18gms%
Red Cell count	4.6	4.5-5.6 million /cumm
Platelet Count	2.85	1.5-5.6 Lac/cumm
Leucocytes per.cu.mm	6900/cumm	5000-11000/cumm
Neutrophils	57%	50-70%
Lymphocytes	33%	20-40%
Eosinophils	06%	0-7%
Monocytes	04%	2-8%
PCV	37.5	37-47
MCV	78.6	76-96
MCH	29.6	27-32
MCHC	31.2	31-35
ESR	12	Male 0-9, Female 0-20mm/FHR
Blood Group	"B" Positive	
S.Bilirubin(Total)	0.69	0.2-1.0mg/dl
Direct	0.28	0.0-0.25mg/dl
Indirect	0.41	
SGOT	20.5	5-35U/L
SGPT	24.0	8-40U/L
Alk Phosphatase	7.3	3-13 KA units
S. Protein(Total)	6.8	6.0-8.0mg%
Albumin	3.8	3.7-5.3mg%
Globulin	2.9	1.5 to 3.5 mg%
AG Ratio	1.26	1-2.0
Blood Urea Nitrogen (BUN)	12.3	7-20 mg/dl
S.Creatine	0.72	0.5-1.4mg/dl
S. Uric Acid	4.9	3.5-7.5mg%
Calcium	8.7	8.5-10.5 gm/dl
GGT	31.2	5-35 U/L/dl
Fasting Blood Sugar	73.8	70 to 110mg/dl
Post prandial Blood Sugar	125.6	Up to 150 mg/dl
Total Serum Cholesterol	158.2	100-250 mg%
Serum Triglyceride	106.8	Up to 160 mg%
Serum Cholesterol HDL	43.1	Up to 65 mg%
Serum Cholesterol LDL	93.7	Up to 125 mg%
VLDL	21.3	Up to 30 mg%
TC/HDL Ratio	3.61	Below 5
Glycosylated Hemoglobin	5.2	Below - 6.0% -Non Diabetic control 6-7% -Excellent control Above- 8% -Poor control



All test have technical limitation. Collaborative clinic pathological interpretation is mandatory. In case of disparity test may be repeated immediately. Turnover/initial mistakes should be not correct instantly. This report is not valid for more than 30 days after the date of issue.

Dr. B. M. Agarwal  
Pathologist MBBS, DCP

Pt.Name :-	Mrs. Nidhi Vashisht
Age :-	31y/F
Refd. By :-	BOB
Lab.No.:-	198
Date :-	11/12/2021

## URINE ANALYSIS

A. PHYSICAL EXAMINATION		C. MICROSCOPIC EXAMINATION	
1. Colour	Yellow	Pus Cells	2-4/HPF
2. Appearance	Clear	R.B.C.	Nil
3. Specific Gravity	Q.N.S.	Epithelial Cell	occ/HPF
B. CHEMICAL EXAMINATION		Cast	Nil
1. Reaction	Acidic	Crystals(Cal.Oxa)	Nil
2. Albumin	Absent	Bacteria	Nil
3. Sugar	Nil	Amorphous	Nil
4. Bile Salts	Absent	T. Vaginitis	Nil

URINE COTININE	Negative	By Card method
----------------	----------	----------------



Dr. B. M. Agarwal  
 Pathologist  
 MBBS, DCP  
 Consultant Pathologist

All test have technical limitation. Collaborative clinic pathological interpretation is mandatory. In case of disparity test may be repeated immediately. Typographic mistakes should be get correct instantly. This report is not valid for medico legal purpose

**Allengers Global Healthcare Pvt Ltd.**  
5 / MRS. NIDHI VASHISHT / 30 Yrs / F / 157Cms. / 64Kgs.  
Heart Rate : 70 bpm / Tested On : 11-Dec-21 14:10:19 / HF 0.05 Hz - LF 100 Hz / Notch 50 Hz / Sn 1.00 Cm/mV / Sw 25 mm/s

ECG



BPL-DYNATRAC

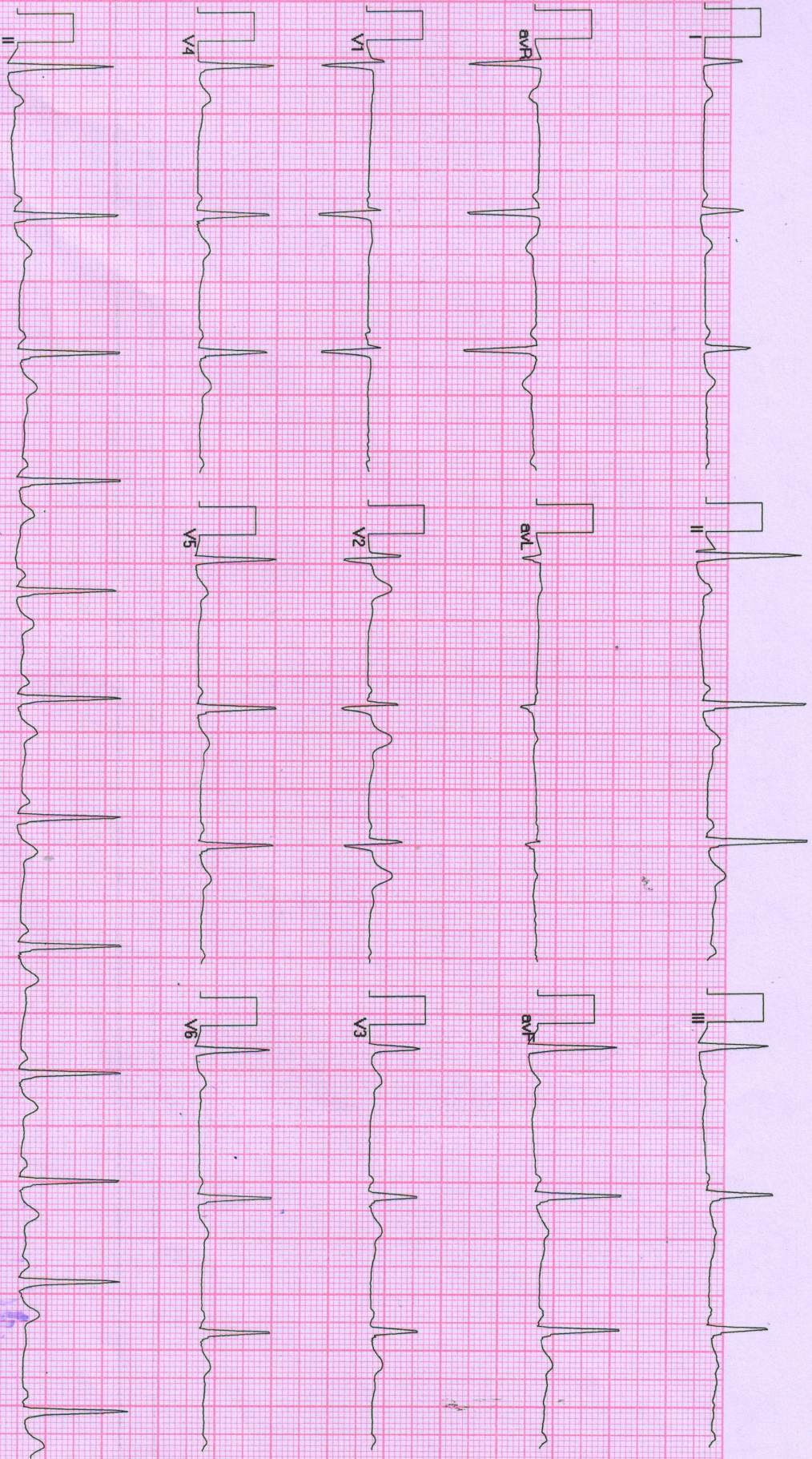

*Nidhi*

Allengers ECG (Piscos)(PIS213180317)

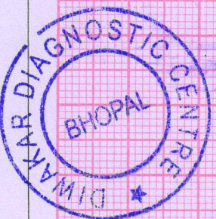



Dr. Jayant Yadav MD  
 MBBS, MD (Radiologist) Reg. No. 4166  
 PTO

Dr. P. Savita, MD  
 MBBS, MD (O&G) Reg. No. 9971

Right kidney is normal in size, shape and position. Corticomedullary differentiation (CMD) is well maintained. Normal cortical thickness is noted. No E/O hydronephrosis or calculus is noted.

No evidence of free fluid is noted.

No evidence of lymphadenopathy is noted.

IVC and aorta appear to be normal.

Spleen is normal in size and echo texture.

Pancreas appear normal in size, shape and echo texture with smooth contour. No peripancreatic pathology seen. (Not seen due to gases)

Gall Bladder is physiologically well distended. No. E/O echogenic foci in GB lumen. GB wall is normal / thickened. No E/O pericholecystic collection. Common duct reveals normal course and caliber.

No E/O subdiaphragmatic Collection.

Liver appears normal in size and shape with normal outline. Normal/ increased parenchymal echogenicity is noted. No E/O focal lesion/ IHBV dilatation is seen. Hepatic veins and portal veins appear normal.

**WHOLE ABDOMEN ULTRASOUND REPORT**

Name: Mrs. Nidhi Visthika. 30/female R/B Health check up  
 Age: 30 YRS./F No. 11/18/21 Date

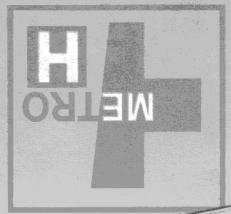

**डॉ. सविता विस्तिका**  
 34, प्रान्त, मोहिनी अदिति आर्कड, शाहपुरा मस्जिद के पास  
 भगत नगर रोड, ई-7/194, अरोरा कॉलोनी, भीपाल - 462038  
 Mob. : 8989649694, 9516333619  
 Clinic Registration : CL/5392/Jun/2017  
 PNDT Registration : MPPCPNDT/BPL/2017/206



**Left Kidney** is normal in size, shape and position. CMD is well maintained. Normal cortical thickness is noted. No E/O hydronephrosis or calculus is noted.

**Urinary Bladder** is well distended (physiological). its contents are echo free. No E/O bladder wall thickening is noted. ~~Post-void residue is insignificant.~~

~~**Prostate** is normal in size. Shape and echo texture with smooth outline. No E/O focal lesion is noted.~~

~~**Uterus** is ante/~~retro~~ verted and normal in size, shape and echo texture with smooth outline. No E/O focal lesion is noted. Endometrial echo appear normal. Cervical and vaginal shadows appear normal. *Preventive Echo.*~~

~~**Right Ovary** appears enlarged / Normal in size, shape and echo texture.~~

~~**Left Ovary** appears enlarged / Normal in size, shape and echo texture.~~

**Impression : Normal study.**

**Advised clinical Correlation.**

Dr. P. Savita, MD  
MBBS, MD (O&G) Reg. No. 9971  
श्री पी सावित्री

Dr. Jayant Kaday, MD  
MBBS, MD (Radiologist) Reg. No. 4166  
डॉ जयंत कादय

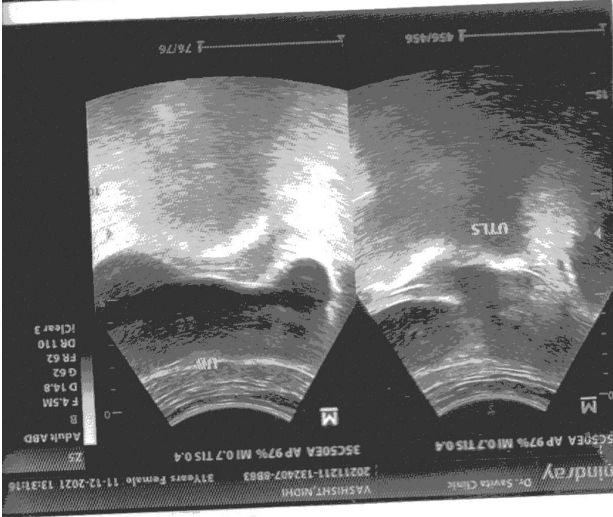
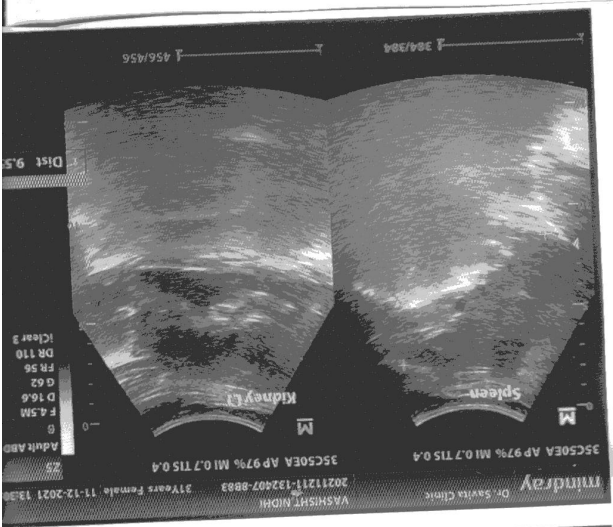
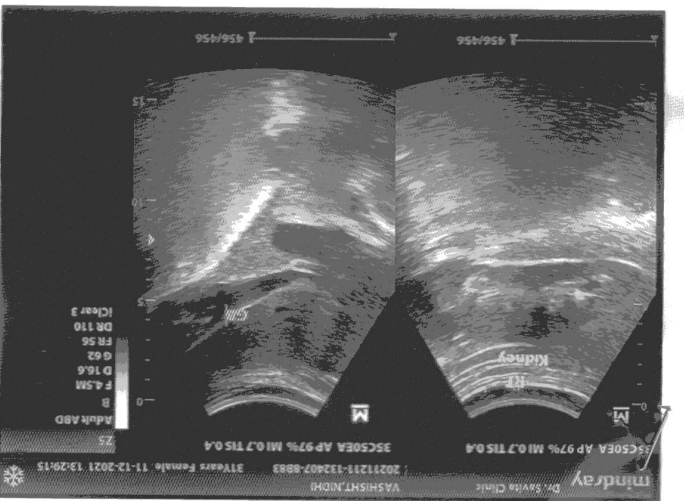
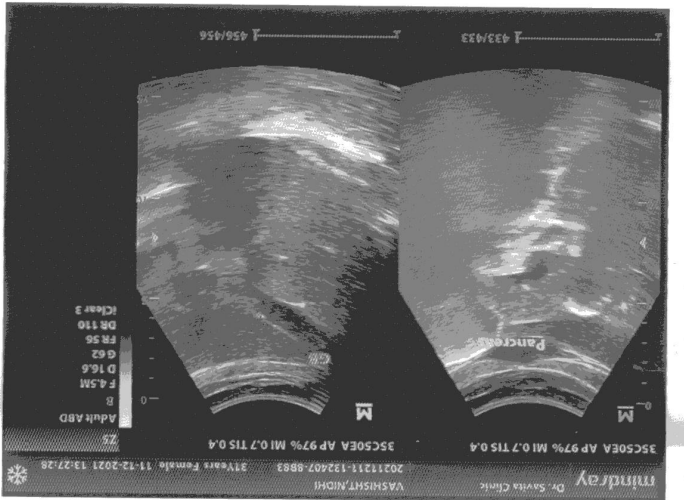
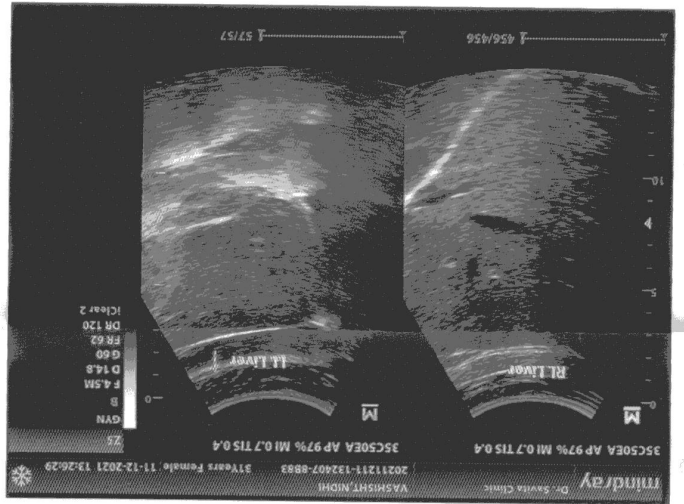



DR. B. M. Agarwal  
MBBS, DCP  
Consultant Pathologist

*Le Delhi*

**Transport Department Government of NCT of Delhi**  
Licence to Drive Vehicles Throughout India

Licence No. : DI-0320170501015	(P)	N
Name : NIDHI VASHISHT		
S/W/D : VISHNU DUTT SHARMA	Bg. : U	
DOB : 31/08/1990		
Address : 328 MAITIPALPUR EXTN, DELHI		
110037		

Auth to Drive :  LCV  
                   MV  
                   HM

Date of Issue : 24/10/2017  
Valid till : 24/10/2017

Issue Date : 24/10/2017  
Validity (M) : NA  
Validty (Y) : NA  
Inv Car No : NA

(Holder's Signature)  
Issuing Authority  
S2, SHEKH SARAI

**Diwaker Diagnostic Centre**  
E-7/636, Near Punjab National Bank Bhopal(M.P.)

15 / MRS. NIDHI VASHISHT / 31 Yrs / F / 157 Cms / 64 Kg Date: 11-Dec-2021 Technician : BOB

**Report**

(GEM213180307)(R)Allengers



**Report :**

TEST OBJECTIVE : ROUTINE CHECK UP  
RISK FACTOR : AGE  
ACTIVITY : MODERATE ACTIVE  
OTHER INVESTIGATION : ROUTINE BLOOD INVESTIGATION  
REASON FOR TERMINATION : FATIGUE, HEART RATE ACHIEVED  
EXERCISE TOLERANCE : AVERAGE  
EXERCISE INDUCED ARRHYTHMIAS : NO  
HAEMODYNAMIC RESPONSE : NORMAL  
CHRONOTROPIC RESPONSE : NORMAL  
FINAL IMPRESSION : STRESS TEST IS NEGATIVE FOR EXERCISE INDUCED ISCHAEMIC HEART DISEASE

*Handwritten signature*

Doctor : CARDIOLOGIST



15 / MRS. NIDHI VASHISHT / 31 Yrs / F / 157 Cms / 64 Kg Date: 11-Dec-2021 Technician : BOB

Stage	Time	Duration	Belt Speed (mph)	Elevation	METs	Rate	%THR Achieved	BP	PP	PVC	Comments
Supine	00:14	0:01	00.0	00.0	01.0	89	47 %	120/80	106	00	
Standing	00:22	0:01	00.0	00.0	01.0	104	55 %	120/80	124	00	
Supine	00:39	0:01	00.0	00.0	01.0	108	57 %	120/80	129	00	
Standing	00:45	0:01	00.0	00.0	01.0	108	57 %	120/80	129	00	
HV	01:00	0:01	00.0	00.0	01.0	094	50 %	120/80	112	00	
Warm Up	01:07	0:02	01.7	10.0	01.0	097	51 %	120/80	116	00	
ExStart	01:12	0:07	01.7	10.0	01.1	097	51 %	120/80	116	00	
BRUCE Stage 1	04:12	3:00	01.7	10.0	04.7	135	71 %	130/80	175	00	
BRUCE Stage 2	07:12	3:00	02.5	12.0	07.1	159	84 %	140/90	222	00	
PeakEx	08:14	1:02	03.4	14.0	08.2	173	92 %	140/90	242	00	
Recovery	09:13	1:00	00.0	00.0	01.1	150	79 %	130/80	195	00	
Recovery	10:13	2:00	00.0	00.0	01.0	120	63 %	120/80	144	00	
Recovery	10:22	2:09	00.0	00.0	01.0	121	64 %	120/80	145	00	

**Findings :**

Exercise Time : 07:03  
 Max HR Attained : 173 bpm 92% of Target 189  
 Max BP Attained : (Sys) 140/90  
 Max Workload Attained : 8.2 Fair response to induced stress  
 Max ST Dep Lead & Value : Max ST Dep Lead & Value  
 Test End Reasons : Fatigue, Heart Rate Achieved

Doctor : CARDIOLOGIST

15/MRS. NIDHI WASHISHT /31 Yrs/F/157 Cms/64 Kg/HR : 116

Date: 11-Dec-2021 02:11:23 PM METS: 1.0/ 116 bpm 61% of THR BP: 120/80 mmHg Raw ECG/ BLC On/ Notch On/ HF 0.05 Hz/LF 20 Hz

4X 80 ms Post J

SUPINE



EXTime: 00:38 0.0 mph, 0.0%  
25 mm/Sec. 1.0 Cm/mv

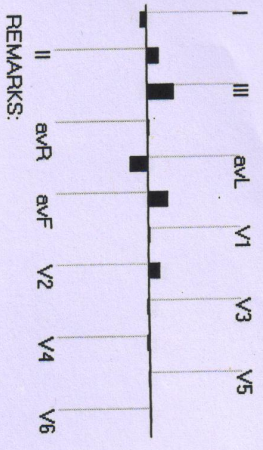
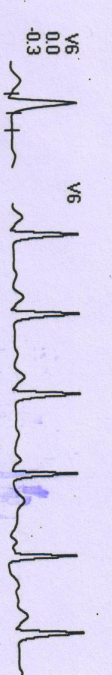
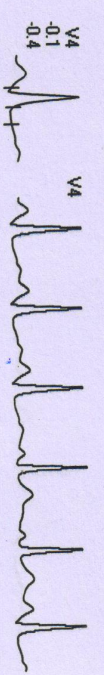
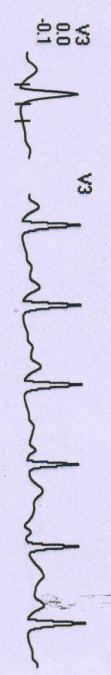
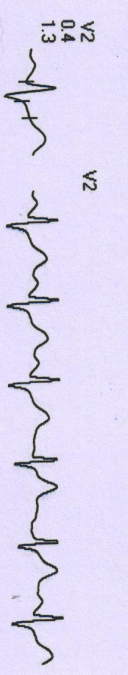
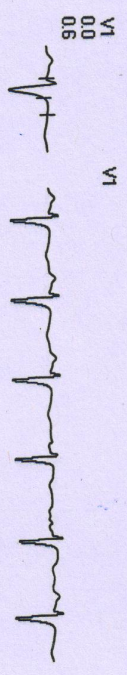
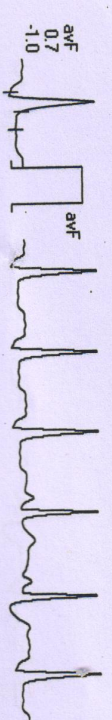
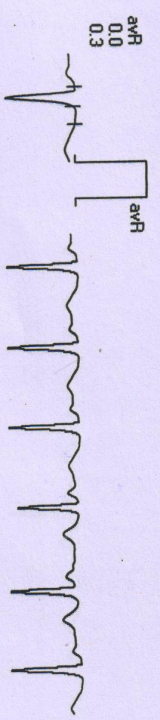
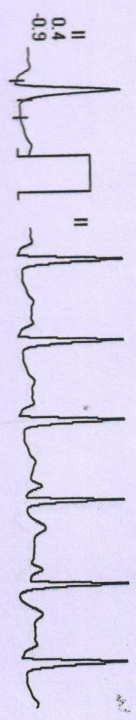
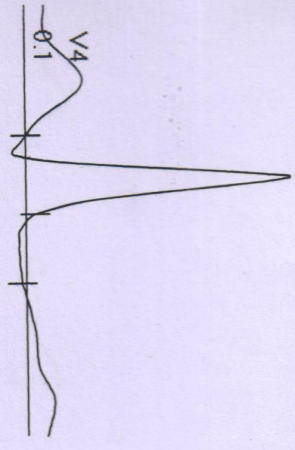

REMARKS:



161/MRS. MIDHI WASHISHT /31 Yrs /F /167 Cms /64 Kg /HR : 108

Date: 11-Dec-2021 02:11:23 PM METS: 1.0/108 bpm 57% of THR BP: 120/80 mmHg Raw ECG/ BLCOn/ Notch On/ HF 0.05 Hz/ LF 20 Hz

4X 80 ms Post J

EXTime: 00:44 0.0 mph, 0.0%  
25 mm/Sec. 1.0 Cm/mV

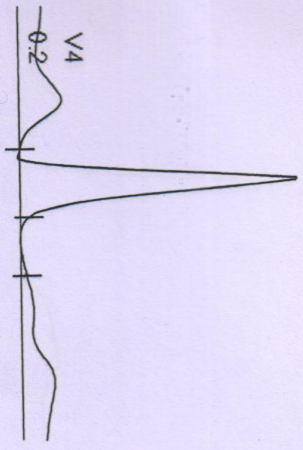

I  
STL 0.2  
STS 0.4



V1  
0.2  
0.4



II  
-0.1  
-0.1



V2  
0.7  
1.1

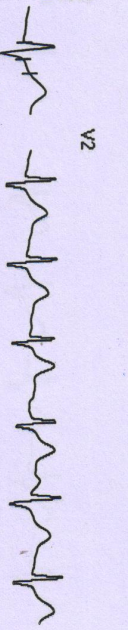

III  
-0.2  
-0.3



V3  
0.3  
0.2



aVR  
-0.1  
-0.1

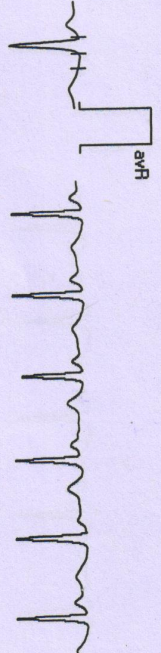

V4  
0.2  
0.1



aVL  
0.2  
0.4

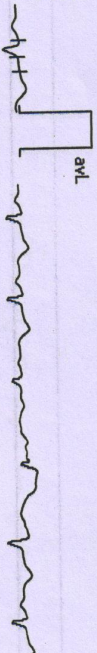

V5  
0.2  
-0.1

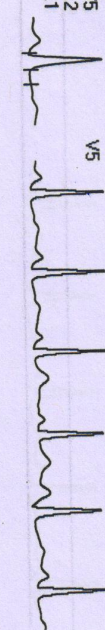

aVF  
-0.1  
-0.4

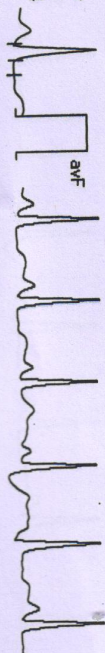

V6  
0.1  
-0.1

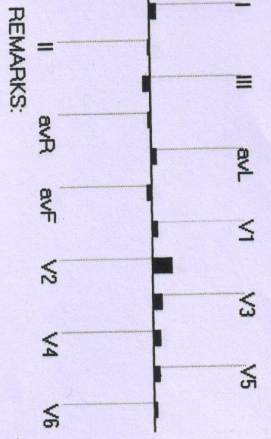

REMARKS:



15/MRS. NIDHI VASHISHT /31 Yrs/F/157 Cms/64 Kg/HR : 94

Date: 11-Dec-2021 02:11:23 PM METS: 1.0/ 94 bpm 49% of THR BP: 120/80 mmHg Raw ECG/ BLC On/ Notch On/ HF 0.05 Hz/LF 20 Hz

4X 80 ms Post J

HV



EXTime: 00:59 0.0 mph, 0.0%  
25 mm/Sec. 1.0 Cm/mv

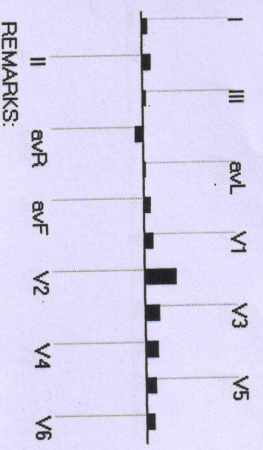
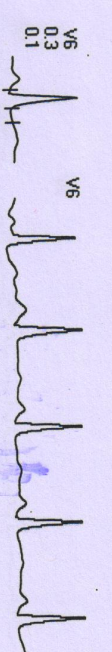
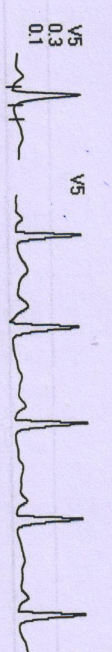
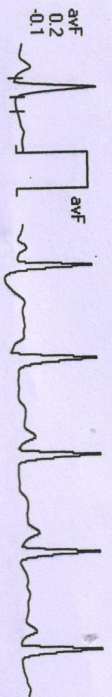
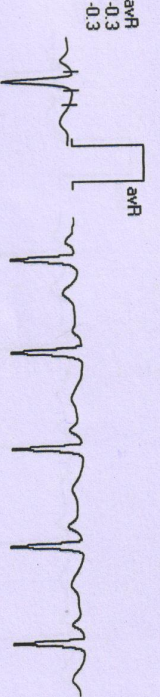
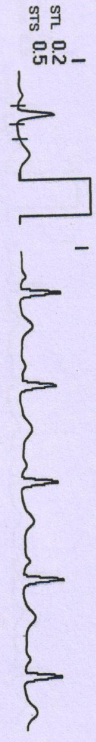
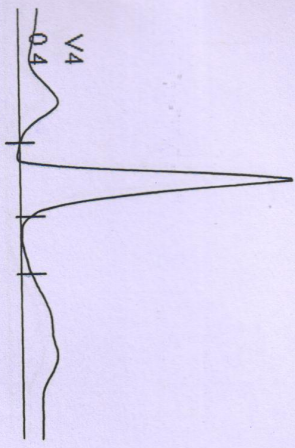

REMARKS:

16/MRS. MIDHI WASHISHT /37 Yrs /F /157 Cms /64 Kg /HR : 94

Date: 11-Dec-2021 02:11:23 PM METS: 1.0/ 94 bpm 49% of THR BP: 120/80 mmHg Raw ECG/ BLC On/ Natch On/ HF 0.05 Hz/ LF 20 Hz

4X 80 mS Post J

WARM UP



ExTime: 01:06 1.0 mph 0.0%  
25 mm/Sec. 1.0 Cm/mV

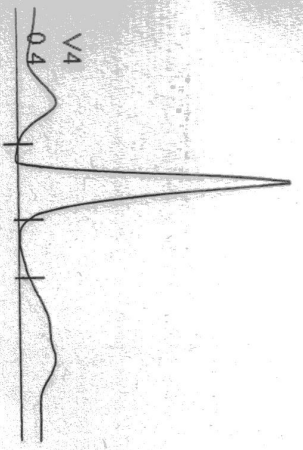

I  
STL 0.2  
STS 0.5



V1  
0.3  
0.3



II  
0.3  
0.2



V2  
1.1  
1.4



III  
0.1  
-0.3



V3  
0.5  
0.4



avR  
-0.3  
-0.3

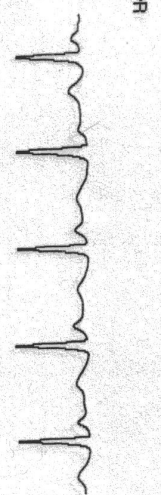

V4  
0.4  
0.2



avL  
0.1  
0.4



V5  
0.3  
0.1



avF  
0.2  
-0.1



V6  
0.3  
0.1

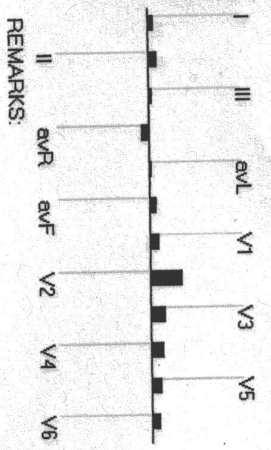

REMARKS:



161/MRS. NIDHI WASHISHT /31 Yrs /F/157cms/64 Kg/HR: 97

Date: 11-Dec-2021 02:11:23 PM

METS: 1.0/ 97 bpm 51% of THR BP: 120/80 mmHg Raw ECG/ BLC On/ Notch On/ HF 0.05 Hz/LF 20 Hz

4X 80 ms Post J

ExTime: 00:00 0.0 mph 0.0%  
25 mm/Sec 1.0 Cm/mV

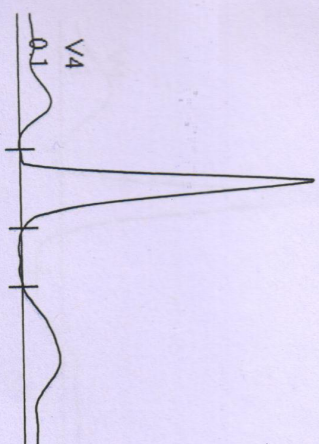

I  
STL 0.4  
STS 0.7

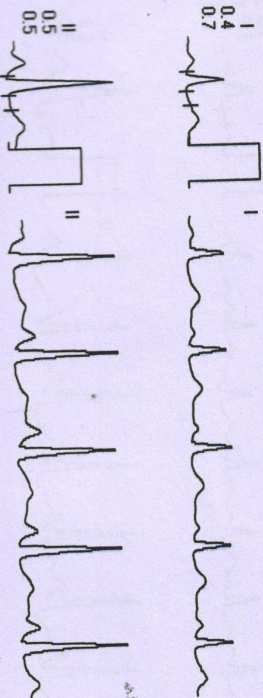

V1 -0.2  
-0.1  
V2 1.1  
1.4

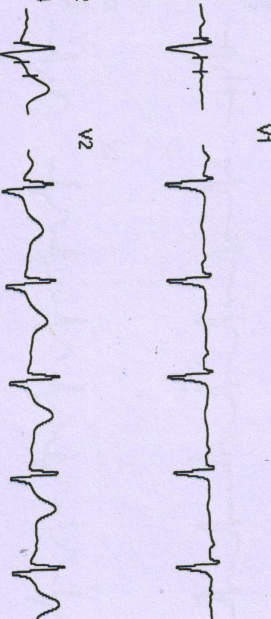

III 0.0  
0.0  
-0.2



V3 0.0  
0.0  
0.2



avR -0.4  
-0.4  
-0.6

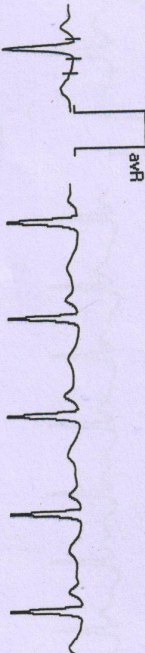

V4 0.1  
0.1  
0.1



avL 0.1  
0.1  
0.4



V5 0.2  
0.2  
0.1



avF 0.3  
0.3  
0.1

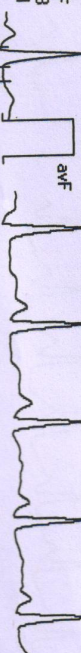

V6 0.2  
0.2  
0.1

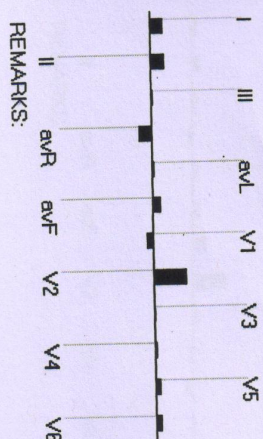

REMARKS:



Patient: MRS. NIDHI WASHISHT /31 Yrs /F/167 Cms /64 Kg /HR : 136

Date: 11-Dec-2021 02:11:23 PM METS: 4.7/1.35 bpm 71% of THR BP: 130/80 mmHg Raw ECG/BLC On/ Natch On/HF 0.05 Hz/LF 20 Hz

4X 60 ms Post J

EXTime: 03:00 1.7 mph, 10.0%  
25 mm/Sec. 1.0 Cm/mV

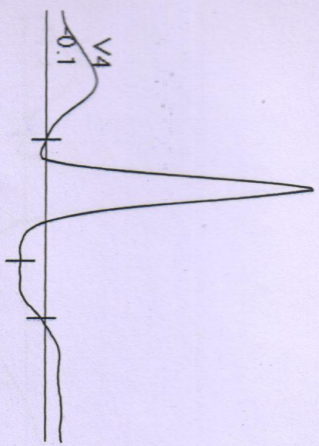

STL 0.2  
STS 0.3



V1 0.4  
0.4  
0.2

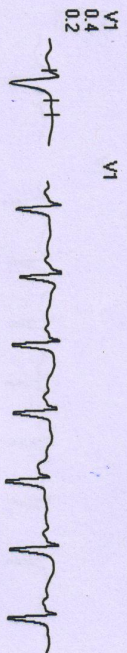

II 0.3  
1.6



V2 1.2  
2.1

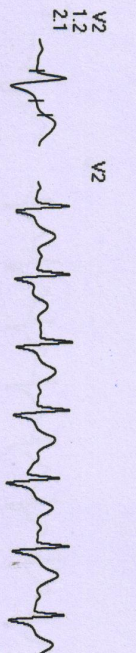

III 0.2  
1.1

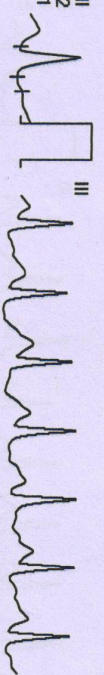

V3 0.1  
1.5

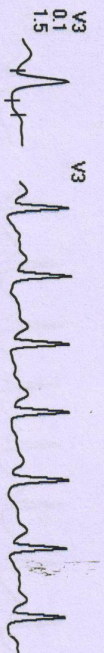

avR -0.1  
-1.0

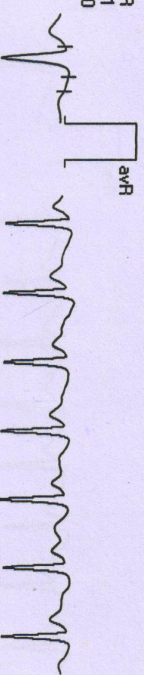

V4 -0.1  
1.3



avL 0.2  
-0.2



V5 -0.3  
0.9



avF 0.2  
1.4



V6 0.0  
0.9

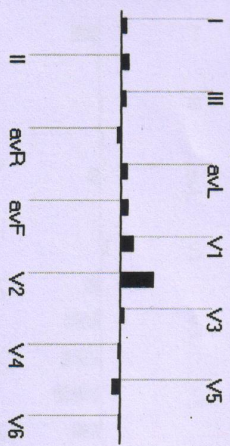

REMARKS:



15 / MRS. NIDHI WASHISHT / 31 Yrs / F / 157 Cms / 64 Kg / HR : 159

Date: 11-Dec-2021 02:11:23 PM METS: 7.1/159 bpm 84% of THR BP: 140/90 mmHg Raw ECG/ BLC On/ Notch On/ HF 0.05 Hz/ LF 20 Hz

4X 60 ms Post J

EXTime: 06:00 2.5 mph, 12.0%  
25 mm/Sec. 1.0 Cm/mV

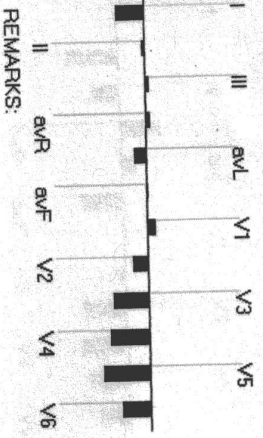
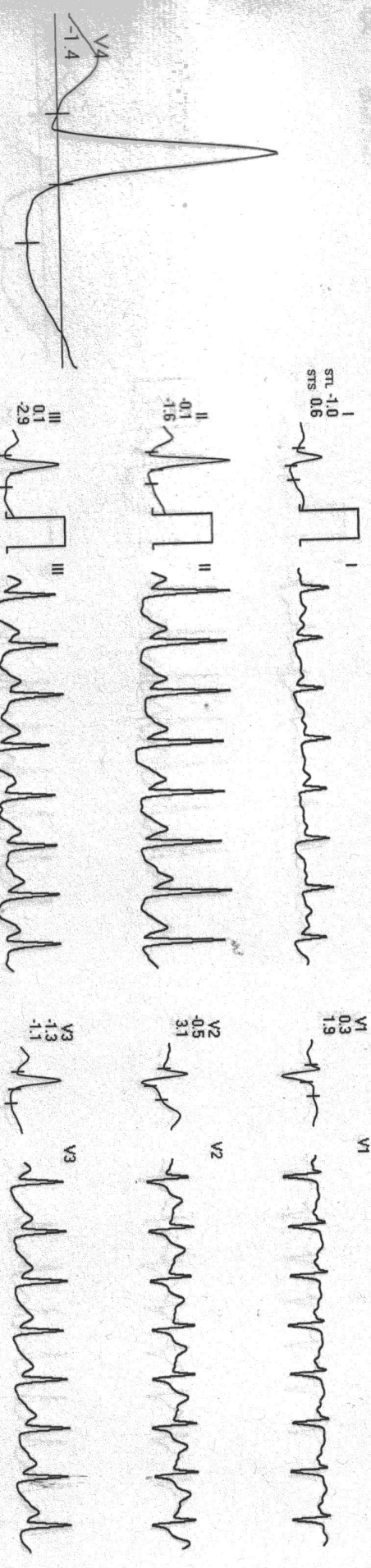



15 / MRS. NIDHI WASHISHT / 31 Yrs / F / 167 Cms / 64 Kg / HR : 173

Date: 11-Dec-2021 02:11:23 PM

METS: 8.2 / 173 bpm 91% of THR

BP: 140/90 mmHg Raw ECG/ BLC On/ Notch On/ HF 0.05 Hz/LF 20 Hz

EXTime: 07:02 3.4 mph, 14.0%  
25 mm/Sec. 1.0 Cm/mV

4X 60 ms Post J

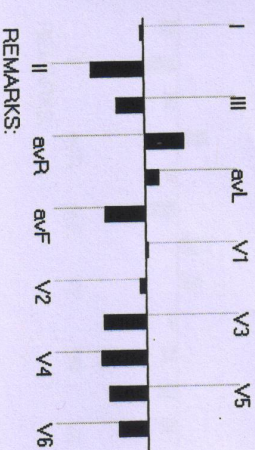
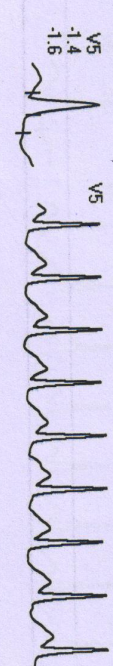
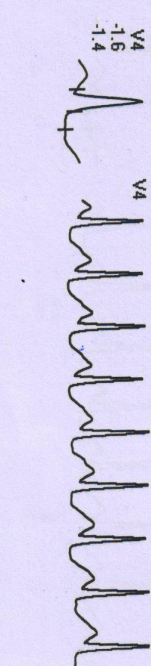
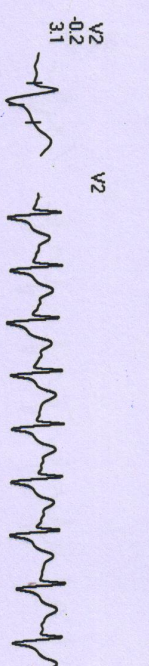
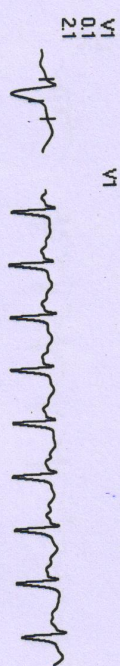
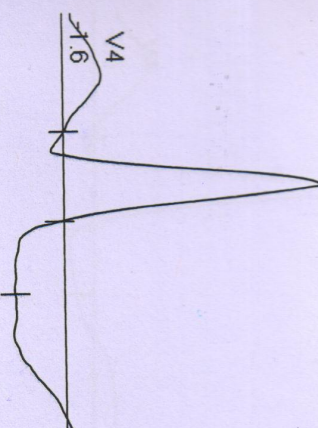
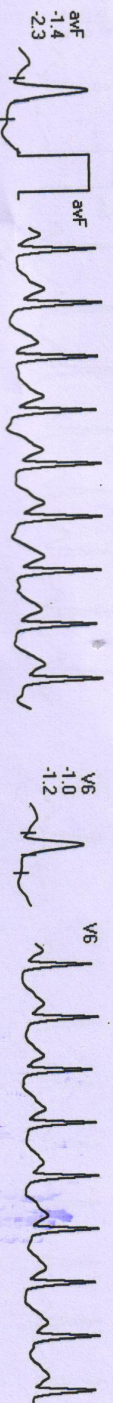
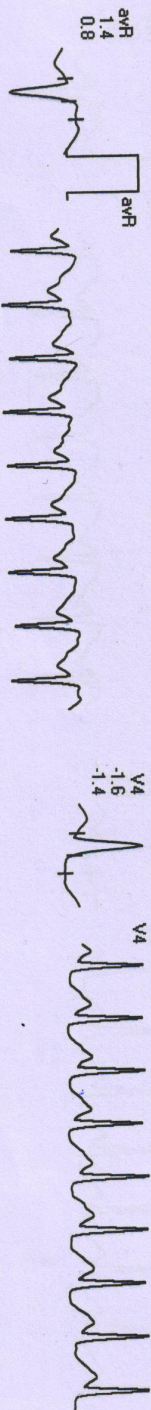
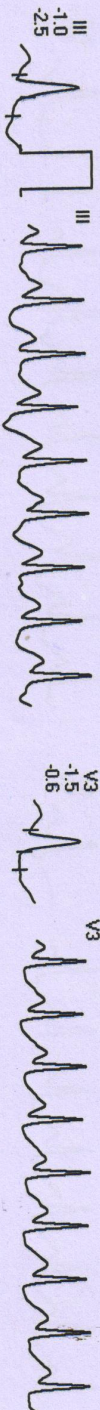
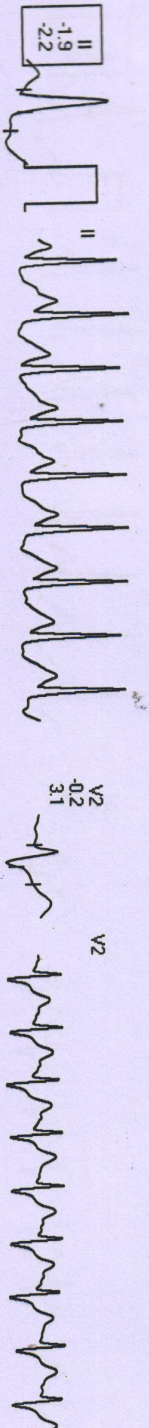
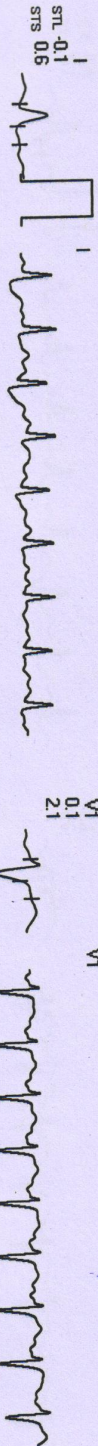

REMARKS:

16 / MRS. NIDHI WASH/SHT / 31 Yrs / F / 167 Cms / 64 Kg / HR : 150

Date: 11-Dec-2021 02:11:23 PM

METS: 1.1 / 150 bpm 79% of THR BP: 130/80 mmHg Raw ECG/ BLC On/ Natch On/ HF 0.05 Hz/LF 20 Hz

4X 50 ms Post J

Recovery : ( 01:00 )



ExTime: 07:02 0.0 mph, 0.0%  
25 mm/Sec. 1.0 Cm/mV

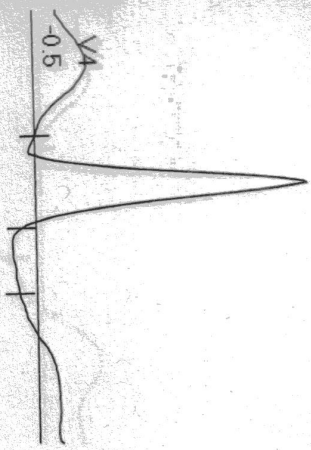

STL -0.6  
STS 0.1



V1 1.2  
V2 1.6



II -1.3  
III -1.0

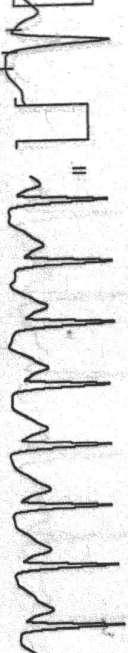

V2 0.9  
V3 2.8



III -0.4  
aVR 0.8



V3 -0.3  
V4 0.7



aVR 1.1  
aVL 0.6

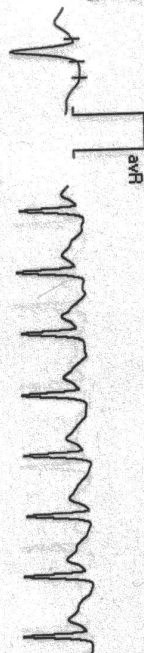

V4 -0.5  
V5 0.1

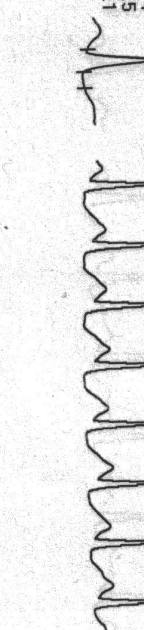

aVL -0.4  
aVF 0.1



V5 -0.7  
V6 0.2



aVF -0.9  
V5 -0.6  
V6 -0.4



V6 -0.6  
V6 -0.4

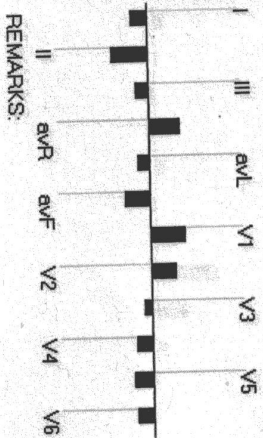

REMARKS:

(GEM213180307)(A)Allengers



Patient: MRS. MIDHI WASHISHT / 31 Yrs / F / 157 Cms / 64 Kg / HR : 120

Date: 11-Dec-2021 02:11:23 PM

METS: 1.0 / 120 bpm 63% of THR BP: 120/80 mmHg Raw ECG/ BLC On/ Notch On/ HF 0.05 Hz/LF 20 Hz

4X 70 ms Post J

ExTime: 07:02 0.0 mph, 0.0%  
25 mm/Sec. 1.0 Cm/mV

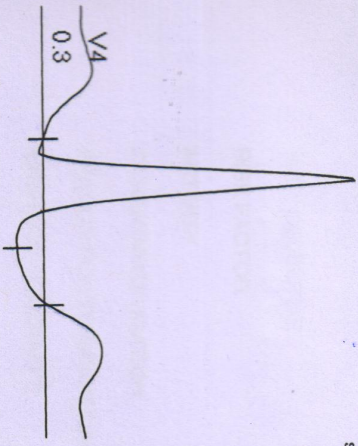

STL 0.4  
STS 1.0

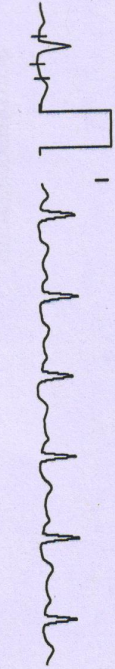

V1 0.7  
V1 0.3

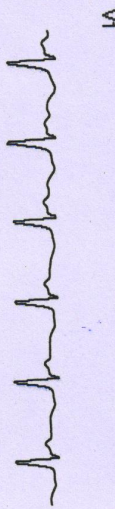

V2 2.2  
V2 3.2



V3 1.0  
V3 2.5

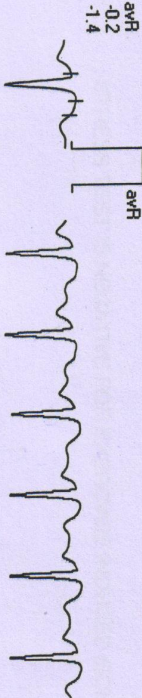

V4 0.3  
V4 1.8

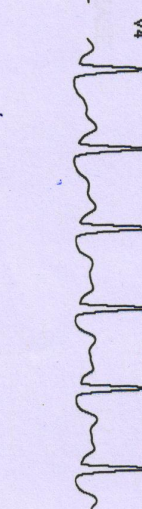

V5 -0.1  
V5 1.1

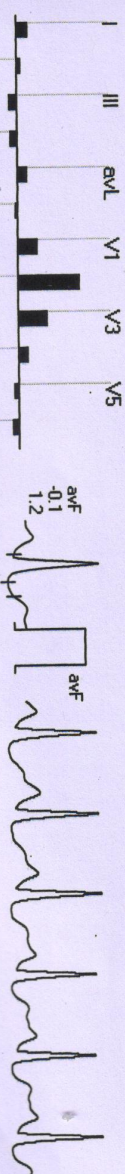

V6 -0.2  
V6 0.8

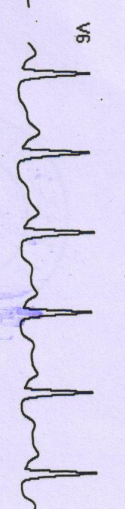

REMARKS: