

Patient Name	: Mrs.NIROSHA POLISETTY	Collected	: 13/May/2023 08:46AM
Age/Gender	: 31 Y 2 M 1 D/F	Received	: 13/May/2023 11:45AM
UHID/MR No	: CMYS.0000056563	Reported	: 13/May/2023 01:58PM
Visit ID	: CMYSOPV113593	Status	: Final Report
Ref Doctor	: Dr.SELF	Sponsor Name	: ARCOFEMI HEALTHCARE LIMITED
Emp/Auth/TPA ID	: 686457465216		

DEPARTMENT OF HAEMATOLOGY

ARCOFEMI - MEDIWHEEL - FULL BODY HEALTH ANNUAL PLUS CHECK - FEMALE - 2D ECHO - PAN INDIA - FY2324

PERIPHERAL SMEAR , WHOLE BLOOD-EDTA

--



SIN No:BED230113461

Patient Name : Mrs.NIROSHA POLISETTY	Collected : 13/May/2023 08:46AM
Age/Gender : 31 Y 2 M 1 D/F	Received : 13/May/2023 11:45AM
UHID/MR No : CMYS.0000056563	Reported : 13/May/2023 01:58PM
Visit ID : CMYSOPV113593	Status : Final Report
Ref Doctor : Dr.SELF	Sponsor Name : ARCOFEMI HEALTHCARE LIMITED
Emp/Auth/TPA ID : 686457465216	

DEPARTMENT OF HAEMATOLOGY

ARCOFEMI - MEDIWHEEL - FULL BODY HEALTH ANNUAL PLUS CHECK - FEMALE - 2D ECHO - PAN INDIA - FY2324

Test Name	Result	Unit	Bio. Ref. Range	Method
-----------	--------	------	-----------------	--------

HEMOGRAM , WHOLE BLOOD-EDTA

HAEMOGLOBIN	13.5	g/dL	12-15	Spectrophotometer
PCV	41.60	%	36-46	Electronic pulse & Calculation
RBC COUNT	4.88	Million/cu.mm	3.8-4.8	Electrical Impedence
MCV	85	fL	83-101	Calculated
MCH	27.8	pg	27-32	Calculated
MCHC	32.6	g/dL	31.5-34.5	Calculated
R.D.W	13.2	%	11.6-14	Calculated
TOTAL LEUCOCYTE COUNT (TLC)	7,500	cells/cu.mm	4000-10000	Electrical Impedence

DIFFERENTIAL LEUCOCYTIC COUNT (DLC)

NEUTROPHILS	57.5	%	40-80	Electrical Impedence
LYMPHOCYTES	34.9	%	20-40	Electrical Impedence
EOSINOPHILS	3.5	%	1-6	Electrical Impedence
MONOCYTES	3.7	%	2-10	Electrical Impedence
BASOPHILS	0.4	%	<1-2	Electrical Impedence

ABSOLUTE LEUCOCYTE COUNT

NEUTROPHILS	4312.5	Cells/cu.mm	2000-7000	Electrical Impedence
LYMPHOCYTES	2617.5	Cells/cu.mm	1000-3000	Electrical Impedence
EOSINOPHILS	262.5	Cells/cu.mm	20-500	
MONOCYTES	277.5	Cells/cu.mm	200-1000	Electrical Impedence
BASOPHILS	30	Cells/cu.mm	0-100	Electrical Impedence

PLATELET COUNT

PLATELET COUNT	250000	cells/cu.mm	150000-410000	Electrical impedence
ERYTHROCYTE SEDIMENTATION RATE (ESR)	10	mm at the end of 1 hour	0-20	Modified Westergren

PERIPHERAL SMEAR

R.B.C: Majority are normocytic normochromic.
W.B.C: Are normal in number,morphology and distribution.
Platelets: Adequate and are seen in singles and clumps.
Hemoparasites: Not seen.

IMPRESSION: NORMOCYTIC NORMOCHROMIC BLOOD PICTURE.

Patient Name : Mrs.NIROSHA POLISETTY	Collected : 13/May/2023 08:46AM
Age/Gender : 31 Y 2 M 1 D/F	Received : 13/May/2023 11:45AM
UHID/MR No : CMYS.0000056563	Reported : 13/May/2023 01:58PM
Visit ID : CMYSOPV113593	Status : Final Report
Ref Doctor : Dr.SELF	Sponsor Name : ARCOFEMI HEALTHCARE LIMITED
Emp/Auth/TPA ID : 686457465216	

DEPARTMENT OF HAEMATOLOGY

ARCOFEMI - MEDIWHEEL - FULL BODY HEALTH ANNUAL PLUS CHECK - FEMALE - 2D ECHO - PAN INDIA - FY2324

Test Name	Result	Unit	Bio. Ref. Range	Method
-----------	--------	------	-----------------	--------



Patient Name : Mrs.NIROSHA POLISETTY	Collected : 13/May/2023 08:46AM
Age/Gender : 31 Y 2 M 1 D/F	Received : 13/May/2023 11:45AM
UHID/MR No : CMYS.0000056563	Reported : 13/May/2023 01:58PM
Visit ID : CMYSOPV113593	Status : Final Report
Ref Doctor : Dr.SELF	Sponsor Name : ARCOFEMI HEALTHCARE LIMITED
Emp/Auth/TPA ID : 686457465216	

DEPARTMENT OF HAEMATOLOGY

ARCOFEMI - MEDIWHEEL - FULL BODY HEALTH ANNUAL PLUS CHECK - FEMALE - 2D ECHO - PAN INDIA - FY2324

Test Name	Result	Unit	Bio. Ref. Range	Method
-----------	--------	------	-----------------	--------

BLOOD GROUP ABO AND RH FACTOR , WHOLE BLOOD-EDTA

BLOOD GROUP TYPE	AB			Forward & Reverse Grouping with Slide/Tube Aggluti
Rh TYPE	POSITIVE			Forward & Reverse Grouping with Slide/Tube Agglutination



SIN No:BED230113461

Patient Name : Mrs.NIROSHA POLISETTY	Collected : 13/May/2023 08:46AM
Age/Gender : 31 Y 2 M 1 D/F	Received : 13/May/2023 12:48PM
UHID/MR No : CMYS.0000056563	Reported : 13/May/2023 01:28PM
Visit ID : CMYSOPV113593	Status : Final Report
Ref Doctor : Dr.SELF	Sponsor Name : ARCOFEMI HEALTHCARE LIMITED
Emp/Auth/TPA ID : 686457465216	

DEPARTMENT OF BIOCHEMISTRY

ARCOFEMI - MEDIWHEEL - FULL BODY HEALTH ANNUAL PLUS CHECK - FEMALE - 2D ECHO - PAN INDIA - FY2324

Test Name	Result	Unit	Bio. Ref. Range	Method
-----------	--------	------	-----------------	--------

GLUCOSE, FASTING , NAF PLASMA	107	mg/dL	70-100	GOD - POD
--------------------------------------	------------	-------	--------	-----------

Comment:

As per American Diabetes Guidelines

Fasting Glucose Values in mg/d L	Interpretation
<100 mg/dL	Normal
100-125 mg/dL	Prediabetes
≥126 mg/dL	Diabetes

GLUCOSE, POST PRANDIAL (PP), 2 HOURS , NAF PLASMA	105	mg/dL	70-140	GOD - POD
--	------------	-------	--------	-----------

Result is rechecked. Kindly correlate clinically

Comment:

It is recommended that FBS and PPBS should be interpreted with respect to their Biological reference ranges and not with each other.

Conditions which may lead to lower postprandial glucose levels as compared to fasting glucose levels may be due to reactive hypoglycemia, dietary meal content, duration or timing of sampling after food digestion and absorption, medications such as insulin preparations, sulfonylureas, amylin analogues, or conditions such as overproduction of insulin.

Ref: Marks medical biochemistry and clinical approach

Patient Name : Mrs.NIROSHA POLISETTY	Collected : 13/May/2023 08:46AM
Age/Gender : 31 Y 2 M 1 D/F	Received : 13/May/2023 12:48PM
UHID/MR No : CMYS.0000056563	Reported : 13/May/2023 01:28PM
Visit ID : CMYSOPV113593	Status : Final Report
Ref Doctor : Dr.SELF	Sponsor Name : ARCOFEMI HEALTHCARE LIMITED
Emp/Auth/TPA ID : 686457465216	

DEPARTMENT OF BIOCHEMISTRY

ARCOFEMI - MEDIWHEEL - FULL BODY HEALTH ANNUAL PLUS CHECK - FEMALE - 2D ECHO - PAN INDIA - FY2324

Test Name	Result	Unit	Bio. Ref. Range	Method
-----------	--------	------	-----------------	--------

HBA1C, GLYCATED HEMOGLOBIN , WHOLE BLOOD-EDTA	5.2	%		HPLC
ESTIMATED AVERAGE GLUCOSE (eAG) , WHOLE BLOOD-EDTA	103	mg/dL		Calculated

Comment:

Reference Range as per American Diabetes Association (ADA):

REFERENCE GROUP	HBA1C IN %
NON DIABETIC ADULTS >18 YEARS	<5.7
AT RISK (PREDIABETES)	5.7 – 6.4
DIAGNOSING DIABETES	≥ 6.5
DIABETICS	
· EXCELLENT CONTROL	6 – 7
· FAIR TO GOOD CONTROL	7 – 8
· UNSATISFACTORY CONTROL	8 – 10
· POOR CONTROL	>10

Note: Dietary preparation or fasting is not required.

1. A1C test should be performed at least two times a year in patients who are meeting treatment goals (and who have stable glycemic control).
2. Lowering A1C to below or around 7% has been shown to reduce microvascular and neuropathic complications of type 1 and type 2 diabetes. When mean annual HbA1c is <1.1 times ULN (upper limit of normal), renal and retinal complications are rare, but complications occur in >70% of cases when HbA1c is >1.7 times ULN.
3. Falsely low HbA1c (below 4%) may be observed in patients with clinical conditions that shorten erythrocyte life span or decrease mean erythrocyte age. HbA1c may not accurately reflect glycemic control when clinical conditions that affect erythrocyte survival are present. Fructosamine may be used as an alternate measurement of glycemic control



Patient Name : Mrs.NIROSHA POLISETTY	Collected : 13/May/2023 08:46AM
Age/Gender : 31 Y 2 M 1 D/F	Received : 13/May/2023 11:44AM
UHID/MR No : CMYS.0000056563	Reported : 13/May/2023 12:47PM
Visit ID : CMYSOPV113593	Status : Final Report
Ref Doctor : Dr.SELF	Sponsor Name : ARCOFEMI HEALTHCARE LIMITED
Emp/Auth/TPA ID : 686457465216	

DEPARTMENT OF BIOCHEMISTRY

ARCOFEMI - MEDIWHEEL - FULL BODY HEALTH ANNUAL PLUS CHECK - FEMALE - 2D ECHO - PAN INDIA - FY2324

Test Name	Result	Unit	Bio. Ref. Range	Method
-----------	--------	------	-----------------	--------

LIPID PROFILE , SERUM				
TOTAL CHOLESTEROL	170	mg/dL	<200	CHE/CHO/POD
TRIGLYCERIDES	97	mg/dL	<150	Enzymatic
HDL CHOLESTEROL	44	mg/dL	>40	CHE/CHO/POD
NON-HDL CHOLESTEROL	126	mg/dL	<130	Calculated
LDL CHOLESTEROL	106.6	mg/dL	<100	Calculated
VLDL CHOLESTEROL	19.4	mg/dL	<30	Calculated
CHOL / HDL RATIO	3.86		0-4.97	Calculated

Comment:

Reference Interval as per National Cholesterol Education Program (NCEP) Adult Treatment Panel III Report.

	Desirable	Borderline High	High	Very High
TOTAL CHOLESTEROL	< 200	200 - 239	≥ 240	
TRIGLYCERIDES	<150	150 - 199	200 - 499	≥ 500
LDL	Optimal < 100 Near Optimal 100-129	130 - 159	160 - 189	≥ 190
HDL	≥ 60			
NON-HDL CHOLESTEROL	Optimal <130; Above Optimal 130-159	160-189	190-219	>220

Measurements in the same patient can show physiological and analytical variations.

NCEP ATP III identifies non-HDL cholesterol as a secondary target of therapy in persons with high triglycerides.



Patient Name : Mrs.NIROSHA POLISETTY	Collected : 13/May/2023 08:46AM
Age/Gender : 31 Y 2 M 1 D/F	Received : 13/May/2023 11:44AM
UHID/MR No : CMYS.0000056563	Reported : 13/May/2023 12:47PM
Visit ID : CMYSOPV113593	Status : Final Report
Ref Doctor : Dr.SELF	Sponsor Name : ARCOFEMI HEALTHCARE LIMITED
Emp/Auth/TPA ID : 686457465216	

DEPARTMENT OF BIOCHEMISTRY

ARCOFEMI - MEDIWHEEL - FULL BODY HEALTH ANNUAL PLUS CHECK - FEMALE - 2D ECHO - PAN INDIA - FY2324

Test Name	Result	Unit	Bio. Ref. Range	Method
-----------	--------	------	-----------------	--------

LIVER FUNCTION TEST (LFT) , SERUM				
BILIRUBIN, TOTAL	1.00	mg/dL	0.20-1.20	DIAZO METHOD
BILIRUBIN CONJUGATED (DIRECT)	0.20	mg/dL	0.0-0.3	Calculated
BILIRUBIN (INDIRECT)	0.80	mg/dL	0.0-1.1	Dual Wavelength
ALANINE AMINOTRANSFERASE (ALT/SGPT)	15	U/L	<35	Visible with P-5-P
ASPARTATE AMINOTRANSFERASE (AST/SGOT)	20.0	U/L	14-36	UV with P-5-P
ALKALINE PHOSPHATASE	93.00	U/L	38-126	p-nitrophenyl phosphate
PROTEIN, TOTAL	7.30	g/dL	6.3-8.2	Biuret
ALBUMIN	5.00	g/dL	3.5 - 5	Bromocresol Green
GLOBULIN	2.30	g/dL	2.0-3.5	Calculated
A/G RATIO	2.17		0.9-2.0	Calculated



Patient Name : Mrs.NIROSHA POLISETTY	Collected : 13/May/2023 08:46AM
Age/Gender : 31 Y 2 M 1 D/F	Received : 13/May/2023 11:44AM
UHID/MR No : CMYS.0000056563	Reported : 13/May/2023 12:47PM
Visit ID : CMYSOPV113593	Status : Final Report
Ref Doctor : Dr.SELF	Sponsor Name : ARCOFEMI HEALTHCARE LIMITED
Emp/Auth/TPA ID : 686457465216	

DEPARTMENT OF BIOCHEMISTRY

ARCOFEMI - MEDIWHEEL - FULL BODY HEALTH ANNUAL PLUS CHECK - FEMALE - 2D ECHO - PAN INDIA - FY2324

Test Name	Result	Unit	Bio. Ref. Range	Method
-----------	--------	------	-----------------	--------

RENAL PROFILE/KIDNEY FUNCTION TEST (RFT/KFT) , SERUM				
CREATININE	0.70	mg/dL	0.5-1.04	Creatinine amidohydrolase
UREA	14.40	mg/dL	15-36	Urease
BLOOD UREA NITROGEN	6.7	mg/dL	8.0 - 23.0	Calculated
URIC ACID	6.40	mg/dL	2.5-6.2	Uricase
CALCIUM	9.60	mg/dL	8.4 - 10.2	Arsenazo-III
PHOSPHORUS, INORGANIC	4.30	mg/dL	2.5-4.5	PMA Phenol
SODIUM	138	mmol/L	135-145	Direct ISE
POTASSIUM	5.2	mmol/L	3.5-5.1	Direct ISE
CHLORIDE	104	mmol/L	98 - 107	Direct ISE



Patient Name : Mrs.NIROSHA POLISETTY	Collected : 13/May/2023 08:46AM
Age/Gender : 31 Y 2 M 1 D/F	Received : 13/May/2023 11:44AM
UHID/MR No : CMYS.0000056563	Reported : 13/May/2023 12:47PM
Visit ID : CMYSOPV113593	Status : Final Report
Ref Doctor : Dr.SELF	Sponsor Name : ARCOFEMI HEALTHCARE LIMITED
Emp/Auth/TPA ID : 686457465216	

DEPARTMENT OF BIOCHEMISTRY

ARCOFEMI - MEDIWHEEL - FULL BODY HEALTH ANNUAL PLUS CHECK - FEMALE - 2D ECHO - PAN INDIA - FY2324

Test Name	Result	Unit	Bio. Ref. Range	Method
GAMMA GLUTAMYL TRANSPEPTIDASE (GGT) , SERUM	20.00	U/L	12-43	Glycylglycine Nitoranalide



SIN No:SE04370810

Patient Name : Mrs.NIROSHA POLISETTY	Collected : 13/May/2023 08:46AM
Age/Gender : 31 Y 2 M 1 D/F	Received : 13/May/2023 11:44AM
UHID/MR No : CMYS.0000056563	Reported : 13/May/2023 12:47PM
Visit ID : CMYSOPV113593	Status : Final Report
Ref Doctor : Dr.SELF	Sponsor Name : ARCOFEMI HEALTHCARE LIMITED
Emp/Auth/TPA ID : 686457465216	

DEPARTMENT OF IMMUNOLOGY

ARCOFEMI - MEDIWHEEL - FULL BODY HEALTH ANNUAL PLUS CHECK - FEMALE - 2D ECHO - PAN INDIA - FY2324

Test Name	Result	Unit	Bio. Ref. Range	Method
-----------	--------	------	-----------------	--------

THYROID PROFILE TOTAL (T3, T4, TSH) , SERUM

TRI-IODOTHYRONINE (T3, TOTAL)	0.85	ng/mL	0.64-1.52	CMIA
THYROXINE (T4, TOTAL)	7.68	µg/dL	4.87-11.72	CMIA
THYROID STIMULATING HORMONE (TSH)	1.260	µIU/mL	0.35-4.94	CMIA

Comment:

Serum TSH concentrations exhibit a diurnal variation with the peak occurring during the night and the nadir occurring between 10 a.m. and 4 p.m. In primary hypothyroidism, thyroid-stimulating hormone (TSH) levels will be elevated. In primary hyperthyroidism, TSH levels will be low. Elevated or low TSH in the context of normal free thyroxine is often referred to as subclinical hypo- or hyperthyroid-ism, respectively. Physiological rise in Total T3 / T4 levels is seen in pregnancy and in patients on steroid therapy.

Recommended test for T3 and T4 is unbound fraction or free levels as it is metabolically active.

Note:

For pregnant females	Bio Ref Range for TSH in uIU/ml (As per American Thyroid Association)
First trimester	0.1 - 2.5
Second trimester	0.2 - 3.0
Third trimester	0.3 - 3.0



Patient Name : Mrs.NIROSHA POLISETTY	Collected : 13/May/2023 08:46AM
Age/Gender : 31 Y 2 M 1 D/F	Received : 13/May/2023 11:50AM
UHID/MR No : CMYS.0000056563	Reported : 13/May/2023 12:49PM
Visit ID : CMYSOPV113593	Status : Final Report
Ref Doctor : Dr.SELF	Sponsor Name : ARCOFEMI HEALTHCARE LIMITED
Emp/Auth/TPA ID : 686457465216	

DEPARTMENT OF CLINICAL PATHOLOGY

ARCOFEMI - MEDIWHEEL - FULL BODY HEALTH ANNUAL PLUS CHECK - FEMALE - 2D ECHO - PAN INDIA - FY2324

Test Name	Result	Unit	Bio. Ref. Range	Method
-----------	--------	------	-----------------	--------

COMPLETE URINE EXAMINATION (CUE) , URINE

PHYSICAL EXAMINATION

COLOUR	PALE YELLOW		PALE YELLOW	Visual
TRANSPARENCY	CLEAR		CLEAR	Visual
pH	6.0		5-7.5	Bromothymol Blue
SP. GRAVITY	1.025		1.002-1.030	Dipstick

BIOCHEMICAL EXAMINATION

URINE PROTEIN	NEGATIVE		NEGATIVE	PROTEIN ERROR OF INDICATOR
GLUCOSE	NEGATIVE		NEGATIVE	GOD-POD
URINE BILIRUBIN	NEGATIVE		NEGATIVE	AZO COUPLING
URINE KETONES (RANDOM)	NEGATIVE		NEGATIVE	NITROPRUSSIDE
UROBILINOGEN	NORMAL		NORMAL	EHRlich
BLOOD	NEGATIVE		NEGATIVE	Dipstick
NITRITE	NEGATIVE		NEGATIVE	Dipstick
LEUCOCYTE ESTERASE	NEGATIVE		NEGATIVE	PYRROLE HYDROLYSIS

CENTRIFUGED SEDIMENT WET MOUNT AND MICROSCOPY

PUS CELLS	3 - 4	/hpf	0-5	Microscopy
EPITHELIAL CELLS	2 - 3	/hpf	<10	MICROSCOPY
RBC	NIL	/hpf	0-2	MICROSCOPY
CASTS	NIL		0-2 Hyaline Cast	MICROSCOPY
CRYSTALS	ABSENT		ABSENT	MICROSCOPY



SIN No:UR2111932

Patient Name : Mrs.NIROSHA POLISETTY	Collected : 13/May/2023 08:46AM
Age/Gender : 31 Y 2 M 1 D/F	Received : 13/May/2023 11:50AM
UHID/MR No : CMYS.0000056563	Reported : 13/May/2023 12:49PM
Visit ID : CMYSOPV113593	Status : Final Report
Ref Doctor : Dr.SELF	Sponsor Name : ARCOFEMI HEALTHCARE LIMITED
Emp/Auth/TPA ID : 686457465216	

DEPARTMENT OF CLINICAL PATHOLOGY

ARCOFEMI - MEDIWHEEL - FULL BODY HEALTH ANNUAL PLUS CHECK - FEMALE - 2D ECHO - PAN INDIA - FY2324

Test Name	Result	Unit	Bio. Ref. Range	Method
URINE GLUCOSE(POST PRANDIAL)	NEGATIVE		NEGATIVE	Dipstick
URINE GLUCOSE(FASTING)	NEGATIVE		NEGATIVE	Dipstick

***** End Of Report *****

Result/s to Follow:

LBC PAP TEST (PAPSURE)



Dr. PAVAN KUMAR M
M.B.B.S,M.D(Pathology)
Consultant Pathologist



Date : 13-05-2023
MR NO : CMYS.0000056563

Department : GENERAL
Doctor : ROHITH.H.K

Name : Mrs. NIROSHA POLISETTY

Registration No :

Age/ Gender : 31 Y / Female

Qualification :

Consultation Timing: 08:41

Height : 157	Weight : 60.2	BMI : 24.4	Waist Circum :
Temp :	Pulse :	Resp :	B.P : 100/70

General Examination /
Allergies History

Ⓢ Renal calculus.
(A---)

Clinical Diagnosis & Management Plan

Pt came for Annual Health check up
No fresh complaints.
No H/O DM, HTN.

P

- Syp. Citralla - ①
s.c. - o.s.c.

- Tab. Meftal Spas - ⑤
s.o.s.

Follow up date :

Doctor Signature
Apoorva Clinic
23, 1st Floor,
Kalidasa Road, Mysore - 02
Ph : 0821-4006040/41

13/5

Date : 13-05-2023
MR NO : CMYS.0000056563

Department : GENERAL Dietetics
Doctor : Madhura . R . P

Name : Mrs. NIROSHA POLISETTY

Registration No :

Age/ Gender : 31 Y / Female

Qualification : M.Sc Nutrition &
Dietetics
PhD*

Consultation Timing: 08:41

IBW - 51kg

Height: 157	Weight: 60.2	BMI: 24.4 kg/m ²	Waist Circum: 70
Temp:	Pulse:	Resp:	B.P: 100/70

General Examination /
Allergies History

FBS - 107
LDL - 106.6
Urea - 14.403

Clinical Diagnosis & Management Plan

- 4th - Renal calculus kelo-PCOD
- ⇒ *Advised low fat, protein and fiber rich diet
 - ⇒ change the cooking oil every month or two month once. Use the oils like Rice bran oil, Groundnut oil, Gingeli oils, Mustard oil and coconut oil. Do not mix the oil and use it.
 - ⇒ Avoid Maida, sugar, too much of salt, baking soda and creams.
 - ⇒ Avoid Bakery products, chate, junk foods, deep fried foods, packed and processed foods.
 - ⇒ Include dry fruits like dried dates and raisin regularly.

Follow up date :

Doctor Signature :
Apollo Clinic
25, 1st Floor,
Kalidasa Road, Mysore - 02
Ph : 0821-400057/05/2023

Date : 13-05-2023
MR NO : CMYS.0000056563

Department : GENERAL
Doctor :

Name : Mrs. NIROSHA POLISETTY

Registration No :

Age/ Gender : 31 Y / Female

Qualification :

Consultation Timing: 08:41

Height: 157	Weight: 60.2	BMI: 24.4	Waist Circum:
Temp:	Pulse:	Resp:	B.P: 100/70

General Examination /
Allergies History

Clinical Diagnosis & Management Plan

	<u>Rt eye</u>	<u>Lt eye</u>
DISTANCE	6/6	6/6
NEAR	N6	N6
Color vision	Normal	Normal

Follow up date :

Doctor Signature
Apoorva Clinic
23, 1st Floor,
Kalidasa Road, Mysore - 02
Ph: 0821-4006040/41

[Handwritten Signature]

Date : 13-05-2023
 MR NO : CMYS.0000056563
 Name : Mrs. NIROSHA POLISETTY
 Age/ Gender : 31 Y / Female
 Department : GENERAL Dental
 Doctor : Dr. Jyobhishee
 Registration No :
 Qualification :

Consultation Timing: 08:41

Height : 157	Weight : 60.2	BMI : 24.4	Waist Circum :
Temp :	Pulse :	Resp :	B.P : 100/70

General Examination /
 Allergies History

Clinical Diagnosis & Management Plan

O/E

Cu++ , Se++

Adv: - oral prophylaxis

III
 I/I } Gen spacing noted
 upper arch proclined }

Adv: - ortho intervention

Follow up date :

Seshu
 Doctor Signature
 # 23, 1st Floor,
 Kalidasa Road, Mysore - 02
 Ph : 0821-4006040/41

MRS NIROSHA POLISETTY

Female 31Years

157cm 60kg 100/70 mmHg

APOLLO Clinic
23, 1st Floor,
Kalidasa Road, Mysore - 02
Ph : 0821-4006040/41

Diagnosis Information:

Unconfirmed Report.

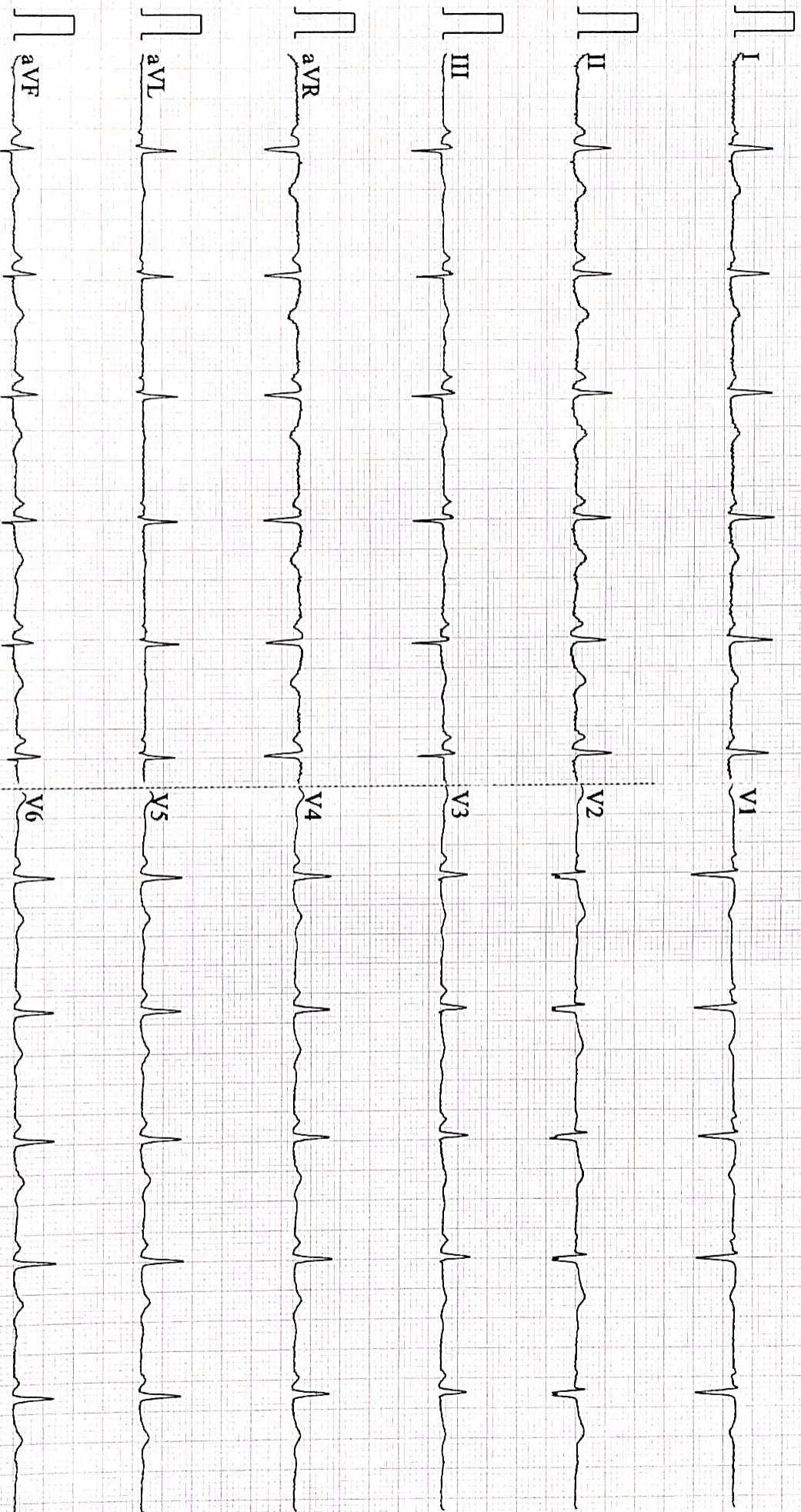

Patient Name	: Mrs. NIROSHA POLISETTY	Age	: 31 Y F
UHID	: CMYS.0000056563	OP Visit No	: CMYSOPV113593
Reported on	: 13-05-2023 15:59	Printed on	: 13-05-2023 16:00
Adm/Consult Doctor	:	Ref Doctor	: SELF

DEPARTMENT OF RADIOLOGY

X-RAY CHEST PA

Both lung fields and hila are normal .

No obvious active pleuro-parenchymal lesion seen .

Both costophrenic and cardiophrenic angles are clear .

Both diaphragms are normal in position and contour .

Thoracic wall and soft tissues appear normal.

IMPRESSION : NORMAL STUDY.

Pradeep

Printed on: 13-05-2023 15:59

---End of the Report---

Dr. PRADEEP KUMAR C N
MBBS DNB(RADIOLOGY)
Radiology

Apollo Health and Lifestyle Limited

(CIN) : U65111.T.2000PLC1158191
Regd Office : 10-60-12, Ashoka Raghupathi Chambers, 5th Floor, Begumpet, Hyderabad, Triangana - 500 016

Ph: No: 020 4964 7777 Fax: No: 4964 7744 | E-mail ID: enquiry@apollohl.com | www.apollohl.com

APOLLO CLINICS NETWORK KARNATAKA
Bangalore : Jayanagar | Bellandur | Electronic City | Fraser Town | HSR Layout | Indira Nagar | JP Nagar | Kundalahalli |
Koramangala | Marathahalli Road | Mysore : VW Mahalli

Online appointments: www.apollohl.com

TO BOOK AN APPOINTMENT

 **1860 500 7788**

Page 1 of 1

Patient Name: Mrs. Nirosha Polisetty	Date : 13.05.2023	Referring Doctor: Dr .Self
Age / Sex: 31rs/Female	UHID No :56563	
ULTRASONOGRAPHY- ABDOMEN & PELVIS		

LIVER: It is normal in size and in echotexture. No focal lesions seen. IHBR are not dilated. CBD and Portal vein are normal.

GALL BLADDER: It is well distended and normal. No calculi seen.

SPLEEN: It is normal in size, outline and echopattern. No e/o focal lesions.

PANCREAS: It is normal.

RIGHT KIDNEY: It measures 9.9x3.3 cm with parenchymal thickness of 1.1 cm. It is normal in size, outline and echotexture. No e/o calculus or hydronephrosis seen.

LEFT KIDNEY: It measures 10.0x1.1 cm with parenchymal thickness of 1.2 cm. It is normal in size, outline and echotexture. **Small calculus measuring 4mm is seen in the midpole.** No e/o hydronephrosis.

URINARY BLADDER: It is well distended. The UB wall is normal. No calculi seen.

UTERUS: It is anteverted and measures 7.3x3.3x5.2 cm with ET=8.9 mm. It is normal in size, outline and echotexture. No mass lesion.

Rt. OVARY: It measures 3.9x2.4 cm. It is normal. No mass lesion seen.

Lt. OVARY: It measures 3.6x2.3 cm. It is normal. No mass lesion seen.

OTHERS: No e/o free fluid in the abdomen. No e/o lymphadenopathy. No e/o gut wall thickening. No mass lesion seen in the abdomen.

IMPRESSION:

- **SMALL LEFT RENAL CALCULUS.**

Dr. Chetan H, DNB
Consultant Radiologist

Apollo Health and Lifestyle Limited

REGD. OFFICE: UBS 11, T.2000/PLC 115A/19
REGD. OFFICE: UBS 11, 2, Ashoka Raghupathi Chambers, 5th Floor, Begumpet, Hyderabad, Telangana - 500 016
PH: No. 040-4604 7777 | Fax: No. 4604 7744 | Email ID: enquiry@apollohl.com | www.apollohl.com

APOLLO CLINIC NETWORK KARNATAKA
Bangalore: Basavanagudi | Bellandur | Electronic City | Fraser Town | HSR Layout | Indra Nagar | JP Nagar | Kundalahalli |
Koramangala | Sarajpet | Furad | Mysore: JVV Mahallal
Online appointments: www.apolloclinic.com

TO BOOK AN APPOINTMENT

 **1860 500 7788**

Patient's Name : Mrs. Nirosha Polisetty.	Age & Sex 31Y/F
Date : 13.05.2023	UHID No:56563

2D ECHOCARDIOGRAPHY STUDY

Impression:

- Normal chambers and valves
- No regional wall motion abnormality seen
- Normal left ventricular systolic function. EF 67 %
- No clots. No pericardial effusion

Findings

Left Ventricle:	No RWMA
Right Ventricle	Normal
Left Atrium	Normal
Right Atrium	Normal
Aorta	Normal
Pulmonary Artery	Normal
IAS	Intact
IVS	Intact
Valves	Normal
Pericardium	Normal
Doppler	Normal

Apollo Health and Lifestyle Limited

CLINICAL SERVICES (020) 2550 0100 | 115 & 119
 Regd. Office: Apollo Bldg, Anna Nagar, Chennai - 600 022
 (Ph: No: 044 4604 1111 | Fax No: 4604 2744 | Email ID: enquiry@apollohosp.com | www.apollohosp.com)

APOLLO CLINICS NETWORK KARNATAKA
 Bengaluru: Hosur Road | Bellandur | Electronic City | Fraser Town | HSR Layout | Indira Nagar | JP Nagar | Kundalahalli |
 Kolar: Marigudi Road | Mysore: VV Mohalla
 Online appointment: www.apollohosp.com

TO BOOK AN APPOINTMENT

1860 500 7788

Patient's Name : Mrs. Nirosha Polisetty.	Age & Sex 31Y/F
Date : 13.05.2023	UHID No:56563

Measurements

AO : 2.2 cm
LA : 2.4 cm

RV : 2.1 cm

LVIDd 4.70 cm

LVIDs : 2.95 cm

IVSd : 0.67 cm

IVSs : 0.98 cm

PWd : 0.83 cm

PWs : 1.30 cm

EF : 67.0 %

FS : 37.0 %

Doppler

MV	TV	AV	PV
E: 0.75 m/s	E --- m/s	V max 1.23 m/s	V max 0.75 m/s
A: 0.52 m/s	A --- m/s		
MR Nil	TR Nil	AR Nil	PR Nil

Dr. GURU PRASAD. B. V, MBBS, PGDCC
CONSULTANT – NON-INVASIVE CARDIOLOGY

Dr. GURU PRASAD. B. V.

MBBS, PGDCC (CARDIO)
CCMH, CCE, CCE & DOM
Consultant- Non Invasive Cardiology
KMC No 69549
Regd Office: 110-60-2-2 Ashoka Raghupathi Chambers, 5th Floor, Begumpet, Hyderabad, Telangana - 500 016
Ph: No. 044-494 7777 Fax: No. 4904 7744 | Email: ID: enquiry@apollohi.com | www.apollohi.com

APOLLO CLINICS NETWORK KARNATAKA
Bangalore: Jayavanagudi, Bellandur, Electronic City | Fraser Town | HSR Layout | Indira Nagar | JP Nagar | Kundalahalli |
Kolar: Mangalore | Hosangal Road | Mysore: (VV Mohalla)
Online appointments: www.apolloclinic.com

TO BOOK AN APPOINTMENT

1860 500 7788

Informed Consent/Declaration For Test Exclusion

Patient Name: Nirasha Polisetty Age: 31 Yrs

UHID Number: 56563

Please tick and sign the relevant part

I certify that I will skip FNT consultation and Gynaecology Consultation Test from my own.

No refund is provided for the above excluded test and i have been informed about the same.

Patient signature Nirasha Date 13-05-23

Witness signature: Nidhi R Date: 13/05/23