



SHREE RAM MULTISPECIALITY HOSPITAL

Lokah Samasta Sukhino Bhavantu



Near Railway Under Bridge, Basant Vihar Gate No. 1, Gondwara Chowk, Gudhiyari, Raipur (C.G.)

Phone: 0771-4343161, 08404840479 Email: Shreeramhospital.op@gmail.com

NO. : 2

PT. NAME : MR. ALOK KUMAR	AGE/SEX : 59Y 6M 15D/MALE	BILL NO. : 843
GUARDIAN : RAMJI SINGH	MOBILE NO. : 8103408464	DATE : 24-Feb-2024
DOCTOR : DR. AJIT KUMAR	REFER-BY : SELF	TIME : 10:41 AM
H. TARIFF : MEDIWHEEL FULL BODY ANNUAL PL UHID	UHID : SRMH-24021892	IP/OP NO. : O20240000325
ADDRESS : AADARSH NAGAR ,STREET C, JANSATTA PRESS, MOWA		BARCODE : 6872636

SN	ITEM/PROCEDURE NAME	S. CODE	RATE	QTY	TOTAL	
General, Eye, Dental, Dietician, ENT						
1	CBC with ESR, Urine analysis Blood Group, BMI, Blood Sugar & Urine Sugar Fasting, Blood Sugar - Post Prandial, Urine Sugar PP, Hba1c, TSH, T3, T4, Triglycerides, Cholesterol Total, HDL, LDL, VLDL, LDL/HDL Ratio, Cholesterol Total / HDL Ratio, Uric Acid, BUN, Creatinine, BUN/Creatinine Ratio, Total Protein, Bilirubin Total & Direct and Indirect, Alkaline Phosphatase, , Albumin, Globulin, A:G Ratio, Serum Protein, GGT, AST/ALT Ratio, ECG, (2D or TMT), X Ray Chest, Ultrasound, PSA Male		2,300.00	1.00	2,300.00	
General, Eye, Dental, Dietician, ENT TOTAL :					1.00	2,300.00
GRAND TOTAL :					1.00	2,300.00

In Words -

Two Thousand Three Hundred Rs. Only/-

SERVICE BY : sangeeta
Authorized Signature

Payment Mode

Payment Code

TOTAL BILL AMOUNT :	2,300.00
TOTAL DISCOUNT :	0.00
NET BILL AMOUNT :	2,300.00
TOTAL PAID AMOUNT :	0.00
TOTAL DUE AMOUNT :	2,300.00





Shree Ram Multispeciality Hospital (SRMH)

L o k a h S a m a s t a S u k h i n o B h a v a n t u

OPD - ID : 020240000325
UH-ID : SRMH-24021892

PT. TYPE : NEW REGISTRATION
PRINT DATE : 24-02-2024 / 10:33:21AM
TOKEN NO. : 2

PATIENT NAME : MR. ALOK KUMAR	DEPARTMENT : MEDICINE
AGE / SEX : 59-Y 6-M 15-D / MALE	CONSULTANT : DR. AJIT KUMAR
DOB : 11-08-1964	CONSULT-DATE : 24-Feb-2024 - 10:28 AM
MOB-NO : 8103408464	COMPANY NAME : MEDIWHEEL FULL BODY ANNUAL PLUS A
GUARDIAN NAME : S/o RAMJI SINGH	OPD PAID FEE : 0.00
ADDRESS : AADARSH NAGAR ,STREET C, JANSATTA PRESS, MOWA, RAIPUR, CG	

Weight : 66.7 Temp : 97.3 B.P. : 120/80 Pulse : 97 SPO2 : 71

R.B.S - 93



Go Medical Health Check
No Abnormalities on

No Active Issue seen

Old
Stable
Vital Signs

Ajit
Physician Aith



FOLLOW-UP DATE :
ADVICE FOR ADMISSION YES NO

📍 Near Railway Under Bridge, Basant Vihar Gate No. 1, Gondwara Chowk, Gudhiyari, Raipur (Chhattisgarh)

☎ 0771-43 43 161, 0771-43 40 162, 📞 8404 8404 79
✉ shreeramhospital.op@gmail.com 🌐 www.srmhraipur.com





Shree Ram Multispeciality Hospital (SRMH)

L o k a h S a m a s t a S u k h i n o B h a v a n t u

OPD - ID : 020240000325	PT. TYPE : NEW REGISTRATION	TOKEN NO. : 2
UH-ID : SRMH-24021892	PRINT DATE : 24-02-2024 / 10:54:05	
PATIENT NAME : MR. ALOK KUMAR	DEPARTMENT : OPHTHALMOLOGY	
AGE / SEX : 59-Y 6-M 15-D / MALE	CONSULT-DATE : 24-Feb-2024 - 10:28 AM	
DOB : 11-08-1964	COMPANY NAME : MEDIWHEEL FULL BODY ANNUAL PLUS ABOVE	
MOB-NO : 8103408464	OPD PAID FEE : 0.00	
GUARDIAN NAME : S/o RAMJI SINGH		
ADDRESS : AADARSH NAGAR ,STREET C, JANSATTA PRESS, MOWA, RAIPUR, CG		
Weight :	Temp :	B.P. :
		Pulse :
		SPO2 :

40 Blurring of vision

no squint
no atropine
no H/O of glaucoma

6/24 20'6" 6/6
6/36 6/6

Acc $\left\langle \begin{array}{l} +2.50 \times 90^\circ / 6 \\ -1.5 +3.0 \times 180^\circ / 6 \end{array} \right.$
Add +2.25 SPH x/6

C.V. normal

Fundus - BB WNL



FOLLOW-UP DATE :

ADVICE FOR ADMISSION

YES

NO

📍 Near Railway Under Bridge, Basant Vihar Gate No. 1, Gondwara Chowk, Gudhiyari, Raipur (Chhattisgarh)

☎ 0771-43 43 161, 0771-43 40 162, 📞 8404 8404 79

✉ shreeramhospital.op@gmail.com 🌐 www.srmhraipur.com





Shree Ram Multispeciality Hospital (SRMH)

L o k a h S a m a s t a S u k h i n o B h a v a n t u

OPD - ID : 020240000325
UH-ID : SRMH-24021892

PT. TYPE : NEW REGISTRATION
PRINT DATE : 24-02-2024 / 10:54:05

TOKEN NO. : 2

PATIENT NAME	: MR. ALOK KUMAR	DEPARTMENT	: ENT	
AGE / SEX	: 59-Y 6-M 15-D / MALE	CONSULT-DATE	: 24-Feb-2024 - 10:28 AM	
DOB	: 11-08-1964	COMPANY NAME	: MEDIWHEEL FULL BODY ANNUAL PLUS ABOVE 5	
MOB-NO	: 8103408464	OPD PAID FEE	: 0.00	
GUARDIAN NAME	: S/o RAMJI SINGH			
ADDRESS	: AADARSH NAGAR ,STREET C, JANSATTA PRESS, MOWA, RAIPUR, CG			
Weight :	Temp :	B.P. :	Pulse :	SPO2 :

Please indicate whether you are presently suffering from anyone of the following symptoms:

Ears, Nose, Mouth, Throat
Yes No

Ear pain	0	PPPP
Ear itch	0	PPPP
Ear drainage	0	PPPP
Dizziness/ Loss of balance	0	PPPP
Loss of Hearing	0	PPPP
Popping Noise	0	PPPP
Tinnitus	0	PPPP
Nosebleeds	0	PPPP
Post-nasal Drip	0	PPPP
Sinus pain	0	PPPP
Sinus pressure	0	PPPP
Nasal congestion	0	PPPP
Loss of smell/taste	0	PPPP
Hoarseness	0	PPPP
Sore Throat	0	PPPP
Throat tickle	0	PPPP
Dry Mouth / Throat	0	PPPP
Throat clearing	0	PPPP
Snoring	0	PPPP

Present chief complaints:-

Lipoma in roof of neck left side and left wrist joint.

Dr. Signature



USG - Neck region to rule out and left wrist region Lipoma/ Abscess.

Near Railway Under Bridge, Basant Vihar Gate No. 1, Gondwara Chowk, Gudhiyari, Raipur (Chhattisgarh)

0771-43 43 161, 0771-43 40 162, 8404 8404 79

shreeramhospital.op@gmail.com www.srmhraipur.com





Shree Ram Multispeciality Hospital (SRMH)

L o k a h S a m a s t a S u k h i n o B h a v a n t u

OPD - ID : 020240000325	PT. TYPE : NEW REGISTRATION
UH-ID : SRMH-24021892	PRINT DATE : 24-02-2024 / 10:54:05
TOKEN NO. : 2	
PATIENT NAME : MR. ALOK KUMAR	DEPARTMENT : DENTAL
AGE / SEX : 59-Y 6-M 15-D / MALE	
DOB : 11-08-1964	CONSULT-DATE : 24-Feb-2024 - 10:28 AM
MOB-NO : 8103408464	COMPANY NAME : MEDIWHEEL FULL BODY ANNUAL PLUS ABOVE 5
GUARDIAN NAME : S/o RAMJI SINGH	OPD PAID FEE : 0.00
ADDRESS : AADARSH NAGAR ,STREET C, JANSATTA PRESS, MOWA, RAIPUR, CG	
Weight :	Temp :
B.P. :	Pulse :
	SPO2 :

Please indicate whether you are presently suffering from anyone of the following symptoms:

Oral Health Status:

- Yes No Dental Sealants Present on Permanent Molars
- Yes No Caries Experience / Restoration History : A filling (Temporary / Permanent) OR a Tooth that is missing because it was extracted as a result of caries .
- Yes No Untreated Caries/ Open Treatment Plan
- Yes No Urgent Treatment: abscess, Nerve Exposure, Advanced Disease State, Signs of Symptoms that include pain/ infection / swelling

Treatment Needs:

No need any active flr

- Restorative Care- Fillings, crowns, etc.
- Preventative Care-prophylaxis, sealants, fluoride Treatment
- Sedation / Surgery Needs to Complete Treatment

Present chief complaints:-

flr fresh complete

Dr. Signature

[Handwritten Signature]
SRMH
IPL
IPL

📍 Near Railway Under Bridge, Basant Vihar Gate No. 1, Gondwara Chowk, Gudhiyari, Raipur (Chhattisgarh)

☎ 0771-43 43 161, 0771-43 40 162, 📞 8404 8404 79

✉ shreeramhospital.op@gmail.com 🌐 www.srmhraipur.com



प्रति,

समन्वयक,

Mediwheel (Arcofemi Healthcare Limited)

हेल्पलाइन नंबर: 011-41195959

महोदय/ महोदया,

विषय: बैंक ऑफ़ बड़ौदा के कर्मचारियों के लिए वार्षिक स्वास्थ्य जांच।

हम आपको सूचित करना चाहते हैं कि हमारे कर्मचारी जिनका विवरण निम्नानुसार है हमारे करार के अनुसार आपके द्वारा उपलब्ध कराई गई कैशलेस वार्षिक स्वास्थ्य जांच सुविधा का लाभ लेना चाहते हैं।

	कर्मचारी विवरण
नाम	MR. KUMAR ALOK
क.कू.संख्या	161399
पदनाम	SINGLE WINDOW OPERATOR B
कार्य का स्थान	RAIPUR,PANDHARI
जन्म की तारीख	11-08-1964
स्वास्थ्य जांच की प्रस्तावित तारीख	10-02-2024
बुकिंग संदर्भ सं.	23M161399100089540E

यह अनुमोदन/ संस्तुति पत्र तभी वैध माना जाएगा जब इसे बैंक ऑफ़ बड़ौदा के कर्मचारी आईडी कार्ड की प्रति के साथ प्रस्तुत किया जाएगा। यह अनुमोदन पत्र दिनांक 08-02-2024 से 31-03-2024 तक मान्य है। इस पत्र के साथ किए जाने वाले चिकित्सा जांच की सूची अनुलग्नक के रूप में दी गई है। कृपया नोट करें कि उक्त स्वास्थ्य जांच हमारी टाई-अप व्यवस्था के अनुसार कैशलेस सुविधा है। हम अनुरोध करते हैं कि आप हमारे कर्मचारी के स्वास्थ्य जांच संबंधी आवश्यकताओं पर उचित कार्रवाई करें तथा इस संबंध में अपनी सर्वोच्च प्राथमिकता तथा सर्वोत्तम संसाधन उपलब्ध कराएं। उपर्युक्त सारणी में दी गई कर्मचारी कूट संख्या एवं बुकिंग संदर्भ संख्या का उल्लेख अनिवार्य रूप से इनवॉइस में किया जाना चाहिए।

हम इस संबंध में आपके सहयोग की अपेक्षा करते हैं।

भवदीय,

हस्ता/-

(मुख्य महाप्रबंधक)

मानव संसाधन प्रबंधन विभाग

बैंक ऑफ़ बड़ौदा

(नोट: यह कंप्यूटर द्वारा जनरेट किया गया पत्र है। हस्ताक्षर की आवश्यकता नहीं है। कृपया किसी भी स्पष्टीकरण के लिए Mediwheel (Arcofemi Healthcare Limited) से संपर्क करें।)

SUGGESTIVE LIST OF MEDICAL TESTS

FOR MALE	FOR FEMALE
CBC	CBC
ESR	ESR
Blood Group & RH Factor	Blood Group & RH Factor
Blood and Urine Sugar Fasting	Blood and Urine Sugar Fasting
Blood and Urine Sugar PP	Blood and Urine Sugar PP
Stool Routine	Stool Routine
Lipid Profile	Lipid Profile
Total Cholesterol	Total Cholesterol
HDL	HDL
LDL	LDL
VLDL	VLDL
Triglycerides	Triglycerides
HDL / LDL ratio	HDL / LDL ratio
Liver Profile	Liver Profile
AST	AST
ALT	ALT
GGT	GGT
Bilirubin (total, direct, indirect)	Bilirubin (total, direct, indirect)
ALP	ALP
Proteins (T, Albumin, Globulin)	Proteins (T, Albumin, Globulin)
Kidney Profile	Kidney Profile
Serum creatinine	Serum creatinine
Blood Urea Nitrogen	Blood Urea Nitrogen
Uric Acid	Uric Acid
HBA1C	HBA1C
Routine urine analysis	Routine urine analysis
USG Whole Abdomen	USG Whole Abdomen
General Tests	General Tests
X Ray Chest	X Ray Chest
ECG	ECG
2D/3D ECHO / TMT	2D/3D ECHO / TMT
Stress Test	Thyroid Profile (T3, T4, TSH)
PSA Male (above 40 years)	Mammography (above 40 years) and Pap Smear (above 30 years).
Thyroid Profile (T3, T4, TSH)	Dental Check-up consultation
Dental Check-up consultation	Physician Consultation
Physician Consultation	Eye Check-up consultation
Eye Check-up consultation	Skin/ENT consultation
Skin/ENT consultation	Gynaec Consultation

भारत सरकार
GOVERNMENT OF INDIA

 अलोक कुमार
Alok Kumar
पुष्टि तारीख / DOB: 11/08/1964
पुरुष / MALE



7030 2403 7879

ना आधार - ना गुरींभु

भारतीय विशिष्ट पहचान प्राधिकरण
UNIQUE IDENTIFICATION AUTHORITY OF INDIA

 **चिपनामा:**

रुबी सिंघु, वानुमन्ती कृष्ण,
आदर्श नगर, विदि च, जसन्ता प्रेस,
मौल, रायपुर, रायपुर,
छत्तीसगढ़ - 492001

Address:
S/O, Ramji Singh, Hanumantr
Kripa, Aadarsh Nagar, street C,
Jansatta Press, Mowa, Raipur,
Raipur,
Chhattisgarh - 492001

7030 2403 7879

MERA AADHAAR, MERI PEHACHAN

81034-08464



Shree Ram Multispeciality Hospital (SRMH)

L o k a h S a m a s t a S u k h i n o B h a v a n t u

PT. NAME : MR. ALOK KUMAR
MOBILE NO : 8103408464
DOCTOR : DR. AJIT KUMAR
REFERRED BY : SELF

AGE / SEX : 59/MALE
UH ID NO. : SRMH-24021892
COLLECTION : 24-02-2024
REPORTING : 24-Feb-2024

TEST NO
286

HAEMATOLOGY

TEST NAME	RESULT	UNIT	NORMAL VALUES
CBC (COMPLETE BLOOD COUNT)			
HAEMOGLOBIN (Hb)	11.5	gm/dL	13.5 - 17.5
TOTAL RBC COUNT	3.36	Million/cumm	4.5 - 5.9
HAEMATOCRIT (PCV)	34.6	%	41.5 - 50.4
RBC INDICES			
MCV	106.8	f l	78 - 96
MCH	34.2	pg	27 - 32
MCHC	32.0	%	33 - 37
RDW	15.4	%	11 - 16
TOTAL WBC COUNT (TLC)	5,000	/cumm	4000 - 11000
DIFFERENTIAL COUNT			
Neutrophils	62	%	40 - 70
Lymphocytes	30	%	22 - 48
Eosinophils	03	%	0 - 6
Monocytes	05	%	0 - 8
Basophils	00	%	00 -
PLATELET COUNT	1.28	/µL	1.50 - 4.50
PCT	0.12	%	0.10 - 0.28
MPV(MEAN PLATELET VOLUME)	9.9	fL	8 - 11
PDW	13.5	%	11 - 18
ESR (ERYTHROCYTE SENDIMENTATION RATE)	15	mm at end of 1 hr	0 - 20

-- End Of Report --

LAB TECHNICIAN

Note : This Report is not for medicolegal purpose

Dr. Dhananjay Prasad
(MD PATHOLOGY)

📍 Near Railway Under Bridge, Basant Vihar Gate No. 1, Gondwara Chowk,
Gudhiyari, Raipur (Chhattisgarh)

☎ 0771-43 43 161, 0771-43 40 162, 📞 8404 8404 79

✉ shreeramhospital.op@gmail.com 🌐 www.srmhraipur.com





Shree Ram Multispeciality Hospital (SRMH)

L o k a h S a m a s t a S u k h i n o B h a v a n t u

PT. NAME : MR. ALOK KUMAR
MOBILE NO : 8103408464
DOCTOR : DR. AJIT KUMAR
REFERRED BY : SELF

AGE / SEX : 59/MALE
UH ID NO. : SRMH-24021892
COLLECTION : 24-02-2024
REPORTING : 24-Feb-2024
TEST NO : 286

HAEMATOLOGY

TEST NAME	RESULT	UNIT	NORMAL VALUES
-----------	--------	------	---------------

BLOOD GROUPING AND RH TYPING

BLOOD GROUP	"B"		-
RH FACTOR	POSITIVE		-

-- End Of Report --

LAB TECHNICIAN

Note : This Report is not for medicolegal purpose

Dr. Dhananjay Prasad
(MD PATHOLOGY)

📍 Near Railway Under Bridge, Basant Vihar Gate No. 1, Gondwara Chowk,
Gudhiyari, Raipur (Chhattisgarh)

☎ 0771-43 43 161, 0771-43 40 162, 📞 8404 8404 79

✉ shreeramhospital.op@gmail.com 🌐 www.srmhraipur.com





Shree Ram Multispeciality Hospital (SRMH)

L o k a h S a m a s t a S u k h i n o B h a v a n t u

PT. NAME : MR. ALOK KUMAR
MOBILE NO : 8103408464
DOCTOR : DR. AJIT KUMAR
REFERRED BY : SELF

AGE / SEX : 59/MALE
UH ID NO. : SRMH-24021892
COLLECTION : 24-02-2024
REPORTING : 24-Feb-2024
TEST NO : 286

BIOCHEMISTRY

TEST NAME	RESULT	UNIT	NORMAL VALUES
LIVER FUNCTION TEST (LFT)			
BILIRUBIN TOTAL	0.91	mg/dL	0.2 - 1
BILIRUBIN DIRECT	0.51	mg / dl	0.1 - 0.6
BILIRUBIN INDIRECT	0.40	mg / dl	0.1 - 0.4
SGOT	31.5	U / L	10 - 55
SGPT	28.4	U / L	0 - 40
ALKALINE PHOSPHATASE	184.9	U / L	0 - 270
TOTAL PROTEIN	6.28	g / dl	6 - 8
ALBUMIN	3.59	g/dl	3.5 - 5.0
GLOBULIN	2.69	g / dl	2 - 3.5
A/G RATIO	1.33	g/dl	1 - 2.5

Clinical Significance:

Alanine transaminase (ALT)

ALT is an enzyme found in the liver that helps your body metabolize protein. When the liver is damaged, ALT is released into the bloodstream and levels increase.

Aspartate transaminase (AST)

AST is an enzyme that helps metabolize alanine, an amino acid. Like ALT, AST is normally present in blood at low levels. An increase in AST levels may indicate liver damage or disease or muscle damage.

Alkaline phosphatase (ALP)

ALP is an enzyme in the liver, bile ducts and bone. Higher-than-normal levels of ALP may indicate liver damage or disease, such as a blocked bile duct, or certain bone diseases.

Albumin and total protein

Albumin is one of several proteins made in the liver. Your body needs these proteins to fight infections and to perform other functions. Lower-than-normal levels of albumin and total protein might indicate liver damage or disease.

Bilirubin

Bilirubin is a substance produced during the normal breakdown of red blood cells. Bilirubin passes through the liver and is excreted in stool. Elevated levels of bilirubin (jaundice) might indicate liver damage or disease or certain types of anemia.

-- End Of Report --

LAB TECHNICIAN

Note : This Report is not for medicolegal purpose

Dr. Dhananjay Prasad
(MD PATHOLOGY)

📍 Near Railway Under Bridge, Basant Vihar Gate No. 1, Gondwara Chowk,
Gudhiyari, Raipur (Chhattisgarh)

☎ 0771-43 43 161, 0771-43 40 162, 📞 8404 8404 79

✉ shreeramhospital.op@gmail.com 🌐 www.srmhraipur.com





Shree Ram Multispeciality Hospital (SRMH)

Lokah Samasta Sukhino Bhavantu

PT. NAME : MR. ALOK KUMAR
MOBILE NO : 8103408464
DOCTOR : DR. AJIT KUMAR
REFERRED BY : SELF

AGE / SEX : 59/MALE
UH ID NO. : SRMH-24021892
COLLECTION : 24-02-2024
REPORTING : 24-Feb-2024
TEST NO : 286

BIOCHEMISTRY

TEST NAME	RESULT	UNIT	NORMAL VALUES
	CREATININE		
CREATININE	0.87	mg / dl	0.6 - 1.2

-- End Of Report --

LAB TECHNICIAN

Note : This Report is not for medicolegal purpose

Dr. Dhananjay Prasad
(MD PATHOLOGY)

📍 Near Railway Under Bridge, Basant Vihar Gate No. 1, Gondwara Chowk,
Gudhiyari, Raipur (Chhattisgarh)

☎ 0771-43 43 161, 0771-43 40 162, 📞 8404 8404 79

✉ shreeramhospital.op@gmail.com 🌐 www.srmhraipur.com





Shree Ram Multispeciality Hospital (SRMH)

L o k a h S a m a s t a S u k h i n o B h a v a n t u

PT. NAME : MR. ALOK KUMAR
MOBILE NO : 8103408464
DOCTOR : DR. AJIT KUMAR
REFERRED BY : SELF

AGE / SEX : 59/MALE
UH ID NO. : SRMH-24021892
COLLECTION : 24-02-2024
REPORTING : 24-Feb-2024
TEST NO : 286

BIOCHEMISTRY

TEST NAME	RESULT	UNIT	NORMAL VALUES
	URIC ACID		
URIC ACID	5.13	mg/dL	3.6 - 7.7

-- End Of Report --

LAB TECHNICIAN

Note : This Report is not for medicolegal purpose

Dr. Dhananjay Prasad
(MD PATHOLOGY)

Near Railway Under Bridge, Basant Vihar Gate No. 1, Gondwara Chowk,
Gudhiyari, Raipur (Chhattisgarh)

☎ 0771-43 43 161, 0771-43 40 162, 📞 8404 8404 79

✉ shreeramhospital.op@gmail.com 🌐 www.srmhraipur.com





Shree Ram Multispeciality Hospital (SRMH)

L o k a h S a m a s t a S u k h i n o B h a v a n t u

PT. NAME : MR. ALOK KUMAR
MOBILE NO : 8103408464
DOCTOR : DR. AJIT KUMAR
REFERRED BY : SELF

AGE / SEX : 59/MALE
UH ID NO. : SRMH-24021892
COLLECTION : 24-02-2024
REPORTING : 24-Feb-2024
TEST NO : 286

BIOCHEMISTRY

TEST NAME	RESULT	UNIT	NORMAL VALUES
LIPID PROFILE			
CHOLESTEROL	201.5	mg / dl	150 - 220
SERUM TRIGLYCERIDE	133.9	mg / dl	60 - 165
HDL	36.1	mg / dl	35 - 80
LDL	165.4	mg/dL	90 - 160
VLDL	26.78	mg/dl	20 - 50
CHOLESTEROL / HDL RATIO	5.58	mg/dl	3.5 - 5.5
LDL/HDL Ratio	4.58	mg/dl	2.5 - 3.5
TRIGLYCERIDES/HDL RATIO	3.70	mg/dl	2.0 - 4.0

-- End Of Report --

LAB TECHNICIAN

Note : This Report is not for medicolegal purpose

Dr. Dhananjay Prasad
(MD PATHOLOGY)

📍 Near Railway Under Bridge, Basant Vihar Gate No. 1, Gondwara Chowk,
Gudhiyari, Raipur (Chhattisgarh)

☎ 0771-43 43 161, 0771-43 40 162, 📞 8404 8404 79

✉ shreeramhospital.op@gmail.com 🌐 www.srmhraipur.com





Shree Ram Multispeciality Hospital (SRMH)

L o k a h S a m a s t a S u k h i n o B h a v a n t u

PT. NAME : MR. ALOK KUMAR
MOBILE NO : 8103408464
DOCTOR : DR. AJIT KUMAR
REFERRED BY : SELF

AGE / SEX : 59/MALE
UH ID NO. : SRMH-24021892
COLLECTION : 24-02-2024
REPORTING : 24-Feb-2024
TEST NO : 286

BIOCHEMISTRY

TEST NAME	RESULT	UNIT	NORMAL VALUES
BLOOD SUGAR - FASTING AND PP			
BLOOD SUGAR FASTING	86.4	mg/dL	60 - 120
BLOOD SUGAR PP	103.1	mg/dL	80 - 140

-- End Of Report --

LAB TECHNICIAN

Note : This Report is not for medicolegal purpose

Dr. Dhananjay Prasad
(MD PATHOLOGY)

Near Railway Under Bridge, Basant Vihar Gate No. 1, Gondwara Chowk,
Gudhiyari, Raipur (Chhattisgarh)

☎ 0771-43 43 161, 0771-43 40 162, 📞 8404 8404 79

✉ shreeramhospital.op@gmail.com 🌐 www.srmhraipur.com

24/7
Emergency
Services





Shree Ram Multispeciality Hospital (SRMH)

L o k a h S a m a s t a S u k h i n o B h a v a n t u

PT. NAME : MR. ALOK KUMAR
MOBILE NO : 8103408464
DOCTOR : DR. AJIT KUMAR
REFERRED BY : SELF

AGE / SEX : 59/MALE
UH ID NO. : SRMH-24021892
COLLECTION : 24-02-2024
REPORTING : 24-Feb-2024

TEST NO
286

CLINICAL PATHOLOGY

TEST NAME	RESULT	UNIT	NORMAL VALUES
URINE SUGAR FASTING AND PP			
URINE SUGAR - FASTING	Absent		Absent -
URINE SUGAR - PP	Absent		Absent -

-- End Of Report --

LAB TECHNICIAN

Note : This Report is not for medicolegal purpose

Dr. Dhananjay Prasad
(MD PATHOLOGY)

Near Railway Under Bridge, Basant Vihar Gate No. 1, Gondwara Chowk,
Gudhiyari, Raipur (Chhattisgarh)

0771-43 43 161, 0771-43 40 162, 8404 8404 79

shreeramhospital.op@gmail.com www.srmhraipur.com





Shree Ram Multispeciality Hospital (SRMH)

L o k a h S a m a s t a S u k h i n o B h a v a n t u

PT. NAME : MR. ALOK KUMAR
MOBILE NO : 8103408464
DOCTOR : DR. AJIT KUMAR
REFERRED BY : SELF

AGE / SEX : 59/MALE
UH ID NO. : SRMH-24021892
COLLECTION : 24-02-2024
REPORTING : 24-Feb-2024

TEST NO
286

BIOCHEMISTRY

TEST NAME	RESULT	UNIT	NORMAL VALUES
HBA1c (GLYCOSYLATED HEAMOGLOBIN)			
HBA1c	4.77	%	Normal Range : <6% - Good Control : 6 - 7% - Fair Control : 7 - 8% - Unsatisfactory Control : 8-10% - Poor Control : >10% -
Estimated average plasma glucose	92.5	mg/dl	80 - 120

Interpretation: As per American Diabetes Association(ADA)

Non diabetic adults \geq 18 years	<5.7
At risk (prediabetes)	5.7 - 6.4
Diagnosing Diabetes	\geq 6.5
Therapeutic goals for glycaemic control	Good of Therapy > 19 years - <7.0 <19 years - <7.5

NOTE:

- HbA1c reflects long term fluctuations in the blood glucose concentration
- A diabetic patient who is recently under good control may still have a high concentration of HbA1c. Converse is true for a diabetic previously under good control but now poorly controlled.

Significance of Test:

HbA1c provides an index of average blood glucose levels over the past 8-12 weeks and is a much better indicator of long term glycaemic control as compared to blood and urinary glucose determinations.

-- End Of Report --

LAB TECHNICIAN

Note : This Report is not for medicolegal purpose



Dr. Dhananjay Prasad
(MD PATHOLOGY)

📍 Near Railway Under Bridge, Basant Vihar Gate No. 1, Gondwara Chowk,
Gudhiyari, Raipur (Chhattisgarh)

☎ 0771-43 43 161, 0771-43 40 162, 📞 8404 8404 79

✉ shreeramhospital.op@gmail.com 🌐 www.srmhraipur.com

24/7
Emergency
Service





Shree Ram Multispeciality Hospital (SRMH)

L o k a h S a m a s t a S u k h i n o B h a v a n t u

PT. NAME : MR. ALOK KUMAR
MOBILE NO : 8103408464
DOCTOR : DR. AJIT KUMAR
REFERRED BY : SELF

AGE / SEX : 59/MALE
UH ID NO. : SRMH-24021892
COLLECTION : 24-02-2024
REPORTING : 24-Feb-2024
TEST NO : 286

CLINICAL PATHOLOGY

TEST NAME	RESULT	UNIT	NORMAL VALUES
-----------	--------	------	---------------

URINE ROUTINE AND MICROSCOPY

PHYSICAL EXAMINATION

QUANTITY	20	ml	-
COLOUR	Pale Yellow		Pale Yellow -
APPEARANCE	Clear		Clear -
REACTION	Acitic		Acitic -

CHEMICAL EXAMINATION

ALBUMIN	Absent		Absent -
SUGAR	Absent		Absent -
KETONE	Absent		Absent -
BILE SALT	Absent		Absent -
BILE PIGMENT	Absent		Absent -

MICROSCOPIC EXAMINATION

PUS CELLS	2-4	/hpf	2 - 5
EPITHELIAL CELLS	1-2	/hpf	1 - 5
RBC	Nil	/hpf	0 - 3
CAST	Nil	/lpf	Nil -
YEAST	Nil		Nil -
CRYSTAL	Nil	/lpf	Nil -
Bacteria	Nil		Nil -
OTHERS	-		-

-- End Of Report --

LAB TECHNICIAN

Note : This Report is not for medicolegal purpose

Dr. Dhananjay Prasad
(MD PATHOLOGY)

📍 Near Railway Under Bridge, Basant Vihar Gate No. 1, Gondwara Chowk,
Gudhiyari, Raipur (Chhattisgarh)

☎ 0771-43 43 161, 0771-43 40 162, 📞 8404 8404 79

✉ shreeramhospital.op@gmail.com 🌐 www.srmhraipur.com

24x7
Emergency
Services



Mr Alok Kumar

Age: 59 Years

Sex: Male

PID: 1630



Sample Collected At:

Ref. By: **Dr. AJIT KUMAR (MD)**



1849L45437

Registered: 24 Feb, 24 06:12 PM

Collected: 24 Feb, 24 06:16 PM

Reported: 24 Feb, 24 08:45 PM

BUN / Creatinine Ratio PANAL

Investigation	Observed Value	Unit	Biological Reference Interval
BUN			
BUN	9.49	mg/dL	7.00 - 20.00
Serum Creatinine	0.88	mg/dL	0.55 - 1.20
BUN / Creatinine Ratio	10.78		10:1 - 20:1

Urea nitrogen (BUN) is a waste product produced when the liver breaks down protein. The kidneys then filter it out of the blood and eliminate it through urine. Creatinine is a waste product created by the breakdown of phosphocreatine, a molecule stored in muscle tissue. The kidneys filter creatinine from the blood, and its levels in the body reflect the efficiency of the kidney's excretory function. therefore, BUN and creatinine are useful markers in assessing kidney health because they help doctors evaluate the kidney's filtration rate.

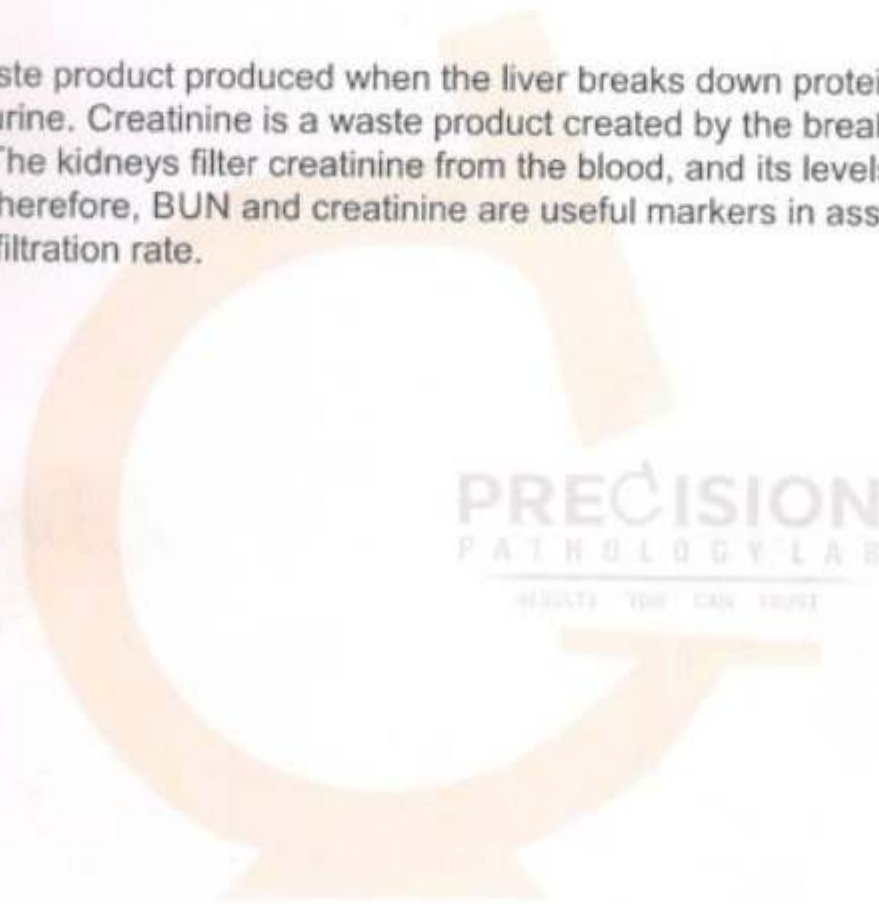

Dr. D. Prasad
M.D.(Pathologist)

*****END OF REPORT*****

Mr Alok Kumar

Age: 59 Years

Sex: Male

PID: 1630



Sample Collected At:

Ref. By: **Dr. AJIT KUMAR (MD)**



1849L45437

Registered: 24 Feb, 24 06:12 PM

Collected: 24 Feb, 24 06:16 PM

Reported: 24 Feb, 24 08:45 PM

TFT

Thyroid Function Test (TFT)

Investigation	Observed Value	Unit	Biological Reference Interval
THYROID SERUM HORMONS			
Serum Triiodothyronine (T3)	1.29	ng/mL	0.89 - 1.87
Serum thyroxine (T4)	11.30	ug/dL	5.1 - 14.28
Thyroid Stimulating Hormone (TSH)	1.15	μIU/mL	0.66 - 5.67

Comments:-

(i) Ethnicity, iodine intake, gender, age, body mass index and Exercise influences the reference range of Thyroid hormones and serum TSH concentrations.

(ii) Changes in Thyroid Hormones (especially T3) and TSH may be seen as early as 24 hours after the onset of non-thyroid illness. (Poor nutrition/starvation, sepsis, burns, malignancy, myocardial infarction, post-surgery, and with chronic liver and renal disease)

(iii) Serum total T4 and T3 concentrations increase to approximately 150% of non-pregnant values – this occurs during the first half of pregnancy and is maintained thereafter until parturition. Free T4 concentrations also change during pregnancy: in the first trimester a transient rise is often observed.

(iv) Measurement of FT4 and FT3 is best avoided in patients receiving heparin therapy. (When indicated, blood sample should be taken 10 hours after the last injection of heparin, and analyzing it without delay, can reduce the risk of artifactual hyperthyroxinaemia.)

(v) Phenytoin, carbamazepine and furosemide cause artifactual increase in free T4 (FT4) and decrease in total T4.

Dr. D. Prasad
M.D.(Pathologist)

*****END OF REPORT*****

Mr Alok Kumar

Age: 59 Years

Sex: Male

PID: 1630



Sample Collected At:

Ref. By: **Dr. AJIT KUMAR (MD)**



1849L45437

Registered: 24 Feb, 24 06:12 PM

Collected: 24 Feb, 24 06:16 PM

Reported: 24 Feb, 24 08:45 PM

Investigation	Observed Value	Unit	Biological Reference Interval	
(vi) Effect of drugs on Thyroid function test parameters :				
Parameter Name	Unit	Age Group	Expected Values Women	Expected Values Men
T3	ng/mL	20 - 69	0.87 - 1.78	0.87 - 1.78
		First Trimester	1.05 - 2.3	0.73 - 2.88
		Second Trimester	1.29 - 2.62	0.8 - 2.75
		Third Trimester	1.35 - 2.62	0.86 - 2.65
		0 - 6 Days	0.73 - 2.88	0.92 - 2.48
		>6 Days - < 3 months	0.8 - 2.75	0.93 - 2.31
		>3 - < 12 months	0.86 - 2.65	0.91 - 2.18
		>1 - < 6 years	0.92 - 2.48	
		>6 - < 11 years	0.93 - 2.31	
		>11 - < 20 years	0.91 - 2.18	
T4	ug/dL	20 - 69	5.48 - 14.28	5.48 - 14.28
		First Trimester	7.33 - 14.8	5.04 - 18.5
		Second Trimester	7.93 - 16.1	5.41 - 17.0
		Third Trimester	6.95 - 15.7	5.67 - 16
		0 - 6 Days	5.04 - 18.5	5.95 - 14.7
		>6 Days - < 3 months	5.41 - 17.0	5.99 - 13.8
		>3 - < 12 months	5.67 - 16	5.91 - 13.2
		>1 - < 6 years	5.95 - 14.7	
		>6 - < 11 years	5.99 - 13.8	
		>11 - < 20 years	5.91 - 13.2	
TSH (Thyroid Stimulating Hormone)	μU/ml	20 - 69	0.38 - 5.33	0.7 - 15.2
		First Trimester	0.33 - 4.59	0.72 - 11.0
		Second Trimester	0.35 - 4.1	0.73 - 8.35
		Third Trimester	0.21 - 3.15	0.7 - 5.97
		0 - 6 Days	0.7 - 15.2	0.6 - 4.84
		>6 Days - < 3 months	0.72 - 11.0	0.51 - 4.3
		>3 - < 12 months	0.73 - 8.35	
		>1 - < 6 years	0.7 - 5.97	
		>6 - < 11 years	0.6 - 4.84	
		>11 - < 20 years	0.51 - 4.3	

NOTE:- Kindly correlate clinically.

Dr. D. Prasad
M.D.(Pathologist)

*****END OF REPORT*****

RESULTS YOU CAN TRUST

Mr Alok Kumar

Age: 59 Years

Sex: Male

PID: 1630



Sample Collected At:

Ref. By: Dr. AJIT KUMAR (MD)



1849L45437

Registered: 24 Feb, 24 06:12 PM

Collected: 24 Feb, 24 06:16 PM

Reported: 24 Feb, 24 08:45 PM

Investigation

PSA, Total

Observed Value

0.79

Unit

ng/mL

Biological Reference Interval

0 - 4



Dr. D. Prasad
M.D.(Pathologist)

*****END OF REPORT*****



USG WHOLE ABDOMEN REPORT

Name	Mr. Alok Kumar	Age/sex	59 years / Male
Date	24-02-2024	UHID No	24021892

LIVER : Normal In Size , Gall Bladder Normal (Distended) CBD Normal , IHBR- Normal

Spleen & Pancreas - Normal in Size / shape/texture

Kidney - No evidence of stone /any mass lesion seen right kidney 8.65 x 4.30 cm, left kidney 9.73 x 5.29 cm

Prostate: 3.07 x 3.78 x 3.06= 18.58 cc , normal in volume /texture

Urinary bladder; normal wall thickness

Impression

Normal Study

Dr. Anand Banshal
(MBBS, Radiologist)



📍 Near Railway Under Bridge, Basant Vihar Gate No. 1, Gondwara Chowk,
Gudhiyari, Raipur (Chhattisgarh)

☎ 0771-43 43 161, 0771-43 40 162, 📞 8404 8404 79

✉ shreeramhospital.op@gmail.com 🌐 www.srmhraipur.com





Clarity Medical TrueBeat 200 Ver2.2-6H

25 mm/s
10mm/mV
0.1 - 35Hz
50Hz ReJ-Y
AUTO 12LS BLC-Y

Kumarkrishnap
F 54Y 4 Kg
11:13 AM
24/02/2024

To be clinically correlated: HR = 70bpm
Sinus Rhythm
Mild Left Axis Deviation
Normal ECG

82 ms QT/QTc =
97 ms QT/RR =
165 ms QRS axis =
340 ms P axis =
367 ms T axis =

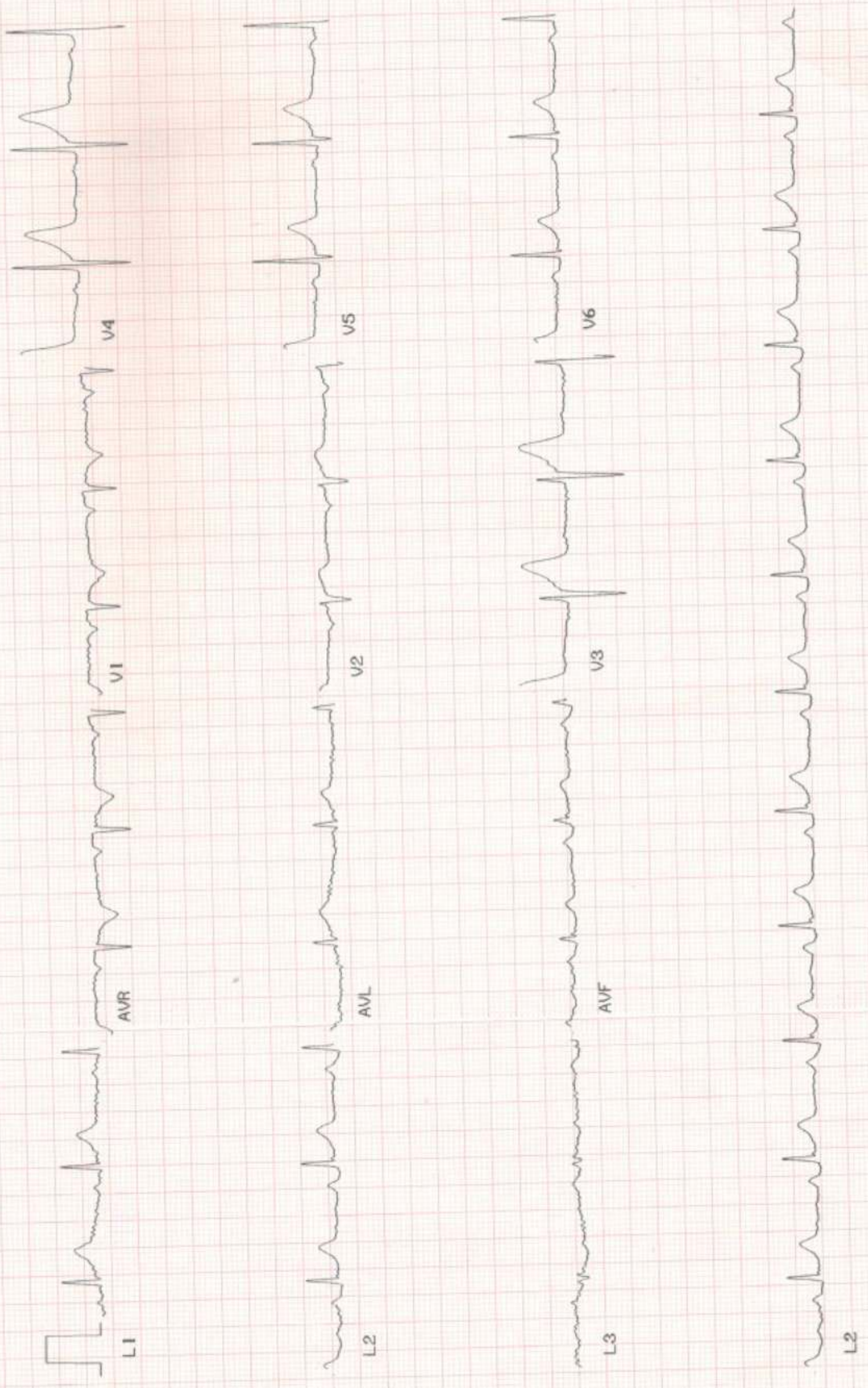



ECHOCARDIOGRAPHY REPORT

Name	Mr. Alok Kumar	Age / Sex	59 years / Male
Date	24-02-2024	UHID no	24021892

PULMOANRY VELOCITY ; 0.89 m/s

AORTIC VELOCITY : 1.32 m/s

TRICUSPID VELOCITY : 1.89 m/s

PASP : 18 mmHg + RAP

M-Measurement Value

Aorta	3.2	LVEDD	4.5
LA	3.8	IVSD	1.3
LVEF	60%	LVPWD	1.3

FINAL IMPRESSION

- LVH
- NO RWMA
- Normal LV Systolic Function
- LVEF >60%
- Grade I Diastolic Dysfunction
- Trace MR/TR, PASP 18 mmHg + RAP
- No Clot/PE / Vegetation



Dr. Nikhil Motiramani

(MBBS, MD,DM Card)





PATIENT NAME: ALOK KUMAR	DATE: 24/02/2024
PATIENT ID: SRMH-24021892	AGE/SEX: 59Years/Male

RADIOGRAPH CHEST PA VIEW.

FINDINGS:

- Bilateral lung parenchyma is clear.
- Both apices free.
- Trachea in mid line.
- C T ratio within normal limits.
- Both hila are normal.
- Both costo & cardiophrenic angles are clear.
- Bony cage normal.
- Soft tissue appears normal.

IMPRESSION : No significant abnormality detected.

DR ANAND BANSAL
MD DNB RADIODIAGNOSIS
CONSULTANT RADIOLOGIST
CGMC 2015/6359

Typist: HRITIK CHANDANKAR

This report is for perusal of the doctor only not the definitive diagnosis; findings have to be clinically correlated. This report is not for medico-legal purposes.

📍 Near Railway Under Bridge, Basant Vihar Gate No. 1, Gondwara Chowk,
Gudhiyari, Raipur (Chhattisgarh)

☎ 0771-43 43 161, 0771-43 40 162, 📞 8404 8404 79

✉ shreeramhospital.op@gmail.com 🌐 www.srmhraipur.com

24x7
Emergency
Service



