









Rab

4

 भारत सरकार
 Government of India

 शांती कुमारी
 Shanti Kumari
 जन्म तिथि/DOB: 20/10/1987
 लिंग/ GENDER: FEMALE

 9998 8195 1694
 मेरा आधार, मेरी पहचान

 भारतीय विशिष्ट पहचान प्राधिकरण
 Unique Identification Authority of India
 पता
 W/O Ajay Kumar Akshay, Fatehpur, Ward no-14, Fatehpur
 Vaishali, Bihar - 844508

 Address:
 W/O Ajay Kumar Akshay, Fatehpur, ward
 no-14, Fatehpur Shahbaz, Vaishali,
 Bihar - 844508
 9998 8195 1694



Mediwheel

ID: 535
SHANTI KUMARI
Female 35Years

25-06-2023 06:28:05 AM

HR : 81 bpm
P : 91 ms
PR : 143 ms
QRS : 80 ms
QT/QTc : 360/420 ms
PQRS/T : 45/72/23 °
RV5/SV1 : 0.939/0.712 mV

Diagnosis Information:
Sinus Rhythm
QS Wave in lead V1
Poor r Wave Progression(V2,V3)
Suspect Anteroseptal Myocardial Infarction?
Ref-Phys. :
Report Confirmed by:

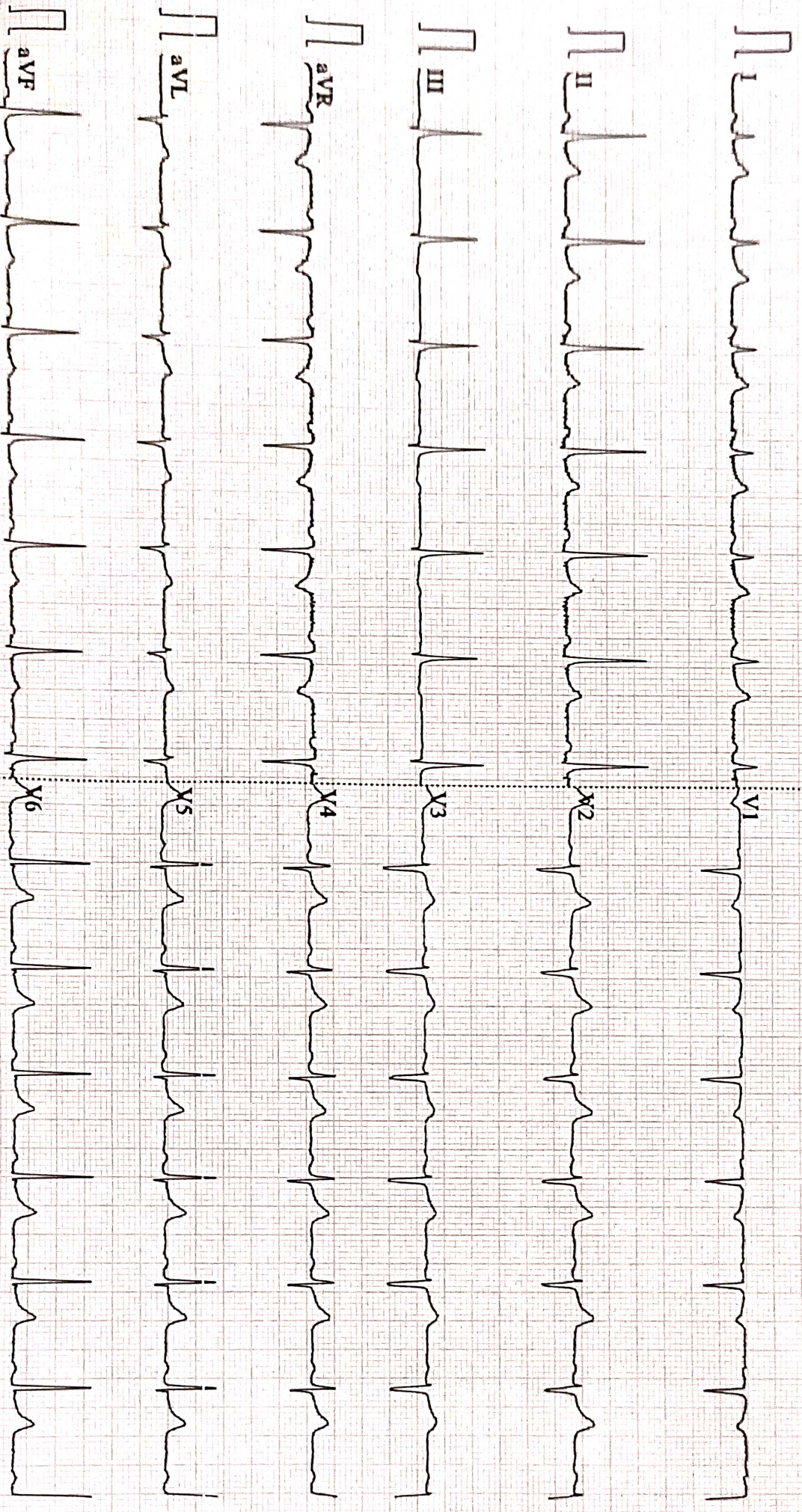

0.51~100Hz AC50 25mm/s 10mm/mV 2=5.0s 81 V2.2 SEMIP V1.81 DAIGNOSTIC



ISO 9001 : 2015

AAROGYAM DIAGNOSTICS

(A UNIT OF CULPAM HEALTH CARE PVT. LTD.)

F- 41, P.C. Colony, Opp. Madhuban Complex,
Near Malahi Pakari Chowk, Kankarbagh, Patna – 20

9264278360, 9065875700, 8789391403

info@aarogyamdiagnostics.com

www.aarogyamdiagnostics.com

Date	25/06/2023	Srl No.	5	Patient Id	2306250005
Name	Mrs. SHANTI KUMARI	Age	35 Yrs.	Sex	F
Ref. By	Dr.BOB				

Test Name	Value	Unit	Normal Value
BOB			
HB A1C	5.2	%	

EXPECTED VALUES :-

Metabolically healthy patients	=	4.8 - 5.5 % HbA1C
Good Control	=	5.5 - 6.8 % HbA1C
Fair Control	=	6.8-8.2 % HbA1C
Poor Control	=	>8.2 % HbA1C

REMARKS:-

In vitro quantitative determination of **HbA1C** in whole blood is utilized in long term monitoring of glycemia

The **HbA1C** level correlates with the mean glucose concentration prevailing in the course of the patient's recent history (approx - 6-8 weeks) and therefore provides much more reliable information for glycemia monitoring than do determinations of blood glucose or urinary glucose.

It is recommended that the determination of **HbA1C** be performed at intervals of 4-6 weeks during Diabetes Mellitus therapy.

Results of **HbA1C** should be assessed in conjunction with the patient's medical history, clinical examinations and other findings.

**** End Of Report ****

Dr.R.B.RAMAN
MBBS, MD
CONSULTANT PATHOLOGIST



ISO 9001 : 2015

AAROGYAM DIAGNOSTICS

(A UNIT OF CULPAM HEALTH CARE PVT. LTD.)

F- 41, P.C. Colony, Opp. Madhuban Complex,
Near Malahi Pakari Chowk, Kankarbagh, Patna – 20

9264278360, 9065875700, 8789391403

info@aarogyamdiagnostics.com

www.aarogyamdiagnostics.com

Date	25/06/2023	Srl No. 5	Patient Id 2306250005
Name	Mrs. SHANTI KUMARI	Age 35 Yrs.	Sex F
Ref. By Dr.BOB			

Test Name	Value	Unit	Normal Value
COMPLETE BLOOD COUNT (CBC)			
HAEMOGLOBIN (Hb)	11.2	gm/dl	11.5 - 16.5
TOTAL LEUCOCYTE COUNT (TLC)	6,200	/cumm	4000 - 11000
DIFFERENTIAL LEUCOCYTE COUNT (DLC)			
NEUTROPHIL	62	%	40 - 75
LYMPHOCYTE	31	%	20 - 45
EOSINOPHIL	02	%	01 - 06
MONOCYTE	05	%	02 - 10
BASOPHIL	00	%	0 - 0
ESR (WESTEGREN's METHOD)	16	mm/1st hr.	0 - 20
R B C COUNT	3.73	Millions/cmm	3.8 - 4.8
P.C.V / HAEMATOCRIT	34.5	%	35 - 45
M C V	92.49	fl.	80 - 100
M C H	30.03	Picogram	27.0 - 31.0
M C H C	32.5	gm/dl	33 - 37
PLATELET COUNT	2.23	Lakh/cmm	1.50 - 4.00
BLOOD GROUP ABO	"A"		
RH TYPING	POSITIVE		
BLOOD SUGAR FASTING	78.4	mg/dl	70 - 110
SERUM CREATININE	0.93	mg%	0.5 - 1.3
BLOOD UREA	20.3	mg /dl	15.0 - 45.0
SERUM URIC ACID	4.0	mg%	2.5 - 6.0
<u>LIVER FUNCTION TEST (LFT)</u>			



Date	25/06/2023	Srl No. 5	Patient Id 2306250005
Name	Mrs. SHANTI KUMARI	Age 35 Yrs.	Sex F
Ref. By Dr.BOB			

Test Name	Value	Unit	Normal Value
BILIRUBIN TOTAL	0.60	mg/dl	0 - 1.0
CONJUGATED (D. Bilirubin)	0.27	mg/dl	0.00 - 0.40
UNCONJUGATED (I.D.Bilirubin)	0.33	mg/dl	0.00 - 0.70
TOTAL PROTEIN	7.3	gm/dl	6.6 - 8.3
ALBUMIN	4.2	gm/dl	3.4 - 5.2
GLOBULIN	3.1	gm/dl	2.3 - 3.5
A/G RATIO	1.355		
SGOT	18.5	IU/L	5 - 35
SGPT	23.6	IU/L	5.0 - 45.0
ALKALINE PHOSPHATASE IFCC Method	98.5	U/L	35.0 - 104.0
GAMMA GT	23.2	IU/L	6.0 - 42.0

LFT INTERPRET

LIPID PROFILE

TRIGLYCERIDES	81.6	mg/dL	25.0 - 165.0
TOTAL CHOLESTEROL	139.5	mg/dL	29.0 - 199.0
H D L CHOLESTEROL DIRECT	38.2	mg/dL	35.1 - 88.0
V L D L	16.32	mg/dL	4.7 - 22.1
L D L CHOLESTEROL DIRECT	84.98	mg/dL	63.0 - 129.0
TOTAL CHOLESTEROL/HDL RATIO	3.652		0.0 - 4.97
LDL / HDL CHOLESTEROL RATIO	2.225		0.00 - 3.55
THYROID PROFILE			
T3	0.92	ng/ml	0.60 - 1.81



ISO 9001 : 2015

AAROGYAM DIAGNOSTICS

(A UNIT OF CULPAM HEALTH CARE PVT. LTD.)

F- 41, P.C. Colony, Opp. Madhuban Complex,
Near Malahi Pakari Chowk, Kankarbagh, Patna – 20

9264278360, 9065875700, 8789391403

info@aarogyamdiagnostics.com

www.aarogyamdiagnostics.com

Date	25/06/2023	Srl No. 5	Patient Id 2306250005
Name	Mrs. SHANTI KUMARI	Age 35 Yrs.	Sex F
Ref. By Dr.BOB			

Test Name	Value	Unit	Normal Value
T4 Chemiluminescence	7.36	ug/dl	4.5 - 10.9
TSH Chemiluminescence	3.287	uIU/ml	

REFERENCE RANGE

PAEDIATRIC AGE GROUP

0-3 DAYS	1-20	ulu/ ml
3-30 DAYS	0.5 - 6.5	ulu/ml
1 MONTH -5 MONTHS	0.5 - 6.0	ulu/ml
6 MONTHS- 18 YEARS	0.5 - 4.5	ulu/ml

ADULTS 0.39 - 6.16 ulu/ml

Note: TSH levels are subject to circadian variation, rising several hours before the onset of sleep, reaching peak levels between 11 pm to 6 am. Nadir concentrations are observed during the afternoon. Diurnal variation in TSH level approximates $\pm 50\%$, hence time of the day has influence on the measured serum TSH concentration.

QUANTITY	20	ml.
COLOUR	PALE YELLOW	
TRANSPARENCY	CLEAR	
SPECIFIC GRAVITY	1.030	
PH	6.0	
ALBUMIN	NIL	
SUGAR	NIL	



Date	25/06/2023	Srl No.	5	Patient Id	2306250005
Name	Mrs. SHANTI KUMARI	Age	35 Yrs.	Sex	F
Ref. By	Dr.BOB				

Test Name	Value	Unit	Normal Value
-----------	-------	------	--------------

MICROSCOPIC EXAMINATION

PUS CELLS	1-2	/HPF	
RBC'S	NIL	/HPF	
CASTS	NIL		
CRYSTALS	NIL		
EPITHELIAL CELLS	0-1	/HPF	
BACTERIA	NIL		
OTHERS	NIL		

Assay performed on enhanced chemi lumenescence system (Centaur-Siemens)

Serum T3,T4 & TSH measurements form the three components of Thyroid screening panel, useful in diagnosing various disorders of Thyroid gland function.

1. Primary hypothyroidism is accompanied by depressed serum T3 and T4 values and elevated serum TSH level.
2. Primary hyperthyroidism is accompanied by elevated serum T3 and T4 levels along with depressed TSH values.
3. Normal T4 levels are accompanied by increased T3 in patients with T3 thyrotoxicosis.
4. Slightly elevated T3 levels may be found in pregnancy and estrogen therapy, while depressed levels may be encountered in severe illness, renal failure and during therapy with drugs like propranolol and propyl thiouracil.
5. Although elevated TSH levels are nearly always indicative of primary hypothyroidism, and may be seen in secondary thyrotoxicosis.

**** End Of Report ****

Dr.R.B.RAMAN
MBBS, MD
CONSULTANT PATHOLOGIST



Name :- Shanti Kumari
Refd by :- Corp

Age/Sex:-35 Yrs/F
Date :-25/06/23

Thanks for referral.

REPORT OF USG OF WHOLE ABDOMEN

- Liver** :- Normal in size(12.2cm)with slightly raised echotexture. No focal or diffuse lesion is seen. IHBR are not dilated. PV is normal in course and calibre with echofree lumen.
- G. Bladder** :- It is normal in shape, size & position. It is echofree & shows no evidence of calculus, mass or sludge.
- CBD** :- It is normal in calibre & is echofree.
- Pancreas** :- Normal in shape, size & echotexture. No evidence of parenchymal / ductal calcification is seen. No definite peripancreatic collection is seen.
- Spleen** :- Normal in size(9.6cm) with normal echotexture. No focal lesion is seen. No evidence of varices is noticed.
- Kidneys** :- Both kidneys are normal in shape, size & position. Sinus as well as cortical echoes are normal. No evidence of calculus, space occupying lesion or hydronephrosis is seen.
Right Kidney measures 8.4cm and Left Kidney measures 8.2cm.
- Ureters** :- Ureters are not dilated.
- U. Bladder**:- It is echofree. No evidence of calculus, mass or diverticulum is seen.
- Uterus** :- Normal in size (7.9cm x 4.2cm) and anteverted in position with normal myometrial echotexture and endometrial thickness.
- Ovaries** :- Both ovaries show normal echotexture and follicular pattern. No pelvic (POD) collection is seen.
- Others** :- No ascites or abdominal adenopathy is seen. No free subphrenic / basal pleural space collection is seen.

IMPRESSION:- *Mild Fatty Liver.*
Otherwise Normal Scan.

Dr. U. Kumar
MBBS,MD (Radio-Diagnosis)
Consultant Radiologist

AAROGYAM DIAGNOSTICS
PATNA

Report



(GEM212170906)(R)Kardic by Allengers

2058 / MRS.SHANTI KUMARI / 35 Yrs / F / 148 Cms / 66 Kg Date: 25-Jun-2023 Technician : RESHMA ALI

Stage	Time	Duration	Belt Speed (mph)	Elevation	METs	Rate	% THR Achieved	BP	RPP	PVC	Comments
Supine	00:13	0:01	00.0	00.0	01.0	70	38 %	120/80	084	00	
Standing	00:21	0:01	00.0	00.0	01.0	70	38 %	120/80	084	00	
HV	00:30	0:01	00.0	00.0	01.0	072	39 %	120/80	086	00	
Warm Up	00:41	0:01	01.0	00.0	01.0	078	42 %	120/80	093	00	
ExStart	00:55	0:06	01.7	10.0	01.1	099	54 %	120/80	118	00	
BRUCE/ Stage 1	03:55	3:00	01.7	10.0	04.7	127	69 %	125/85	158	00	
BRUCE/ Stage 2	06:55	3:00	02.5	12.0	07.1	149	81 %	130/90	193	00	
PeakEx	07:03	0:08	03.4	14.0	07.3	152	82 %	130/90	197	00	
Recovery	08:02	1:00	01.1	00.0	01.2	122	66 %	125/85	152	00	
Recovery	09:02	2:00	01.1	00.0	01.0	115	62 %	120/80	138	00	
Recovery	10:11	3:08	01.1	00.0	01.0	108	58 %	120/80	129	00	

Findings :

Exercise Time : 06:09
Max HR Attained : 182 bpm 98% of Target 185
Max BP Attained : (Sys) 130/90
Max WorkLoad Attained : 7.3 Fair response to induced stress
Max ST Dep Lead & Value : III & -0.6 mm in Recovery mm
Test End Reasons : Test Complete

Report :

AAROGYAM DIAGNOSTICS

Supine



2058 / MRS.SHANTI KUMARI / 35 Yrs / F / 148 Cms / 66 Kg / HR : 70

Date: 25-Jun-2023 11:36:23 AM METS: 1.0/ 70 bpm 37% of THR BP: 120/80 mmHg Raw ECG/ BLC On/ Notch On/ HF 0.05 Hz/LF 100 Hz

ExTime: 00:13 0.0 mph, 0.0%

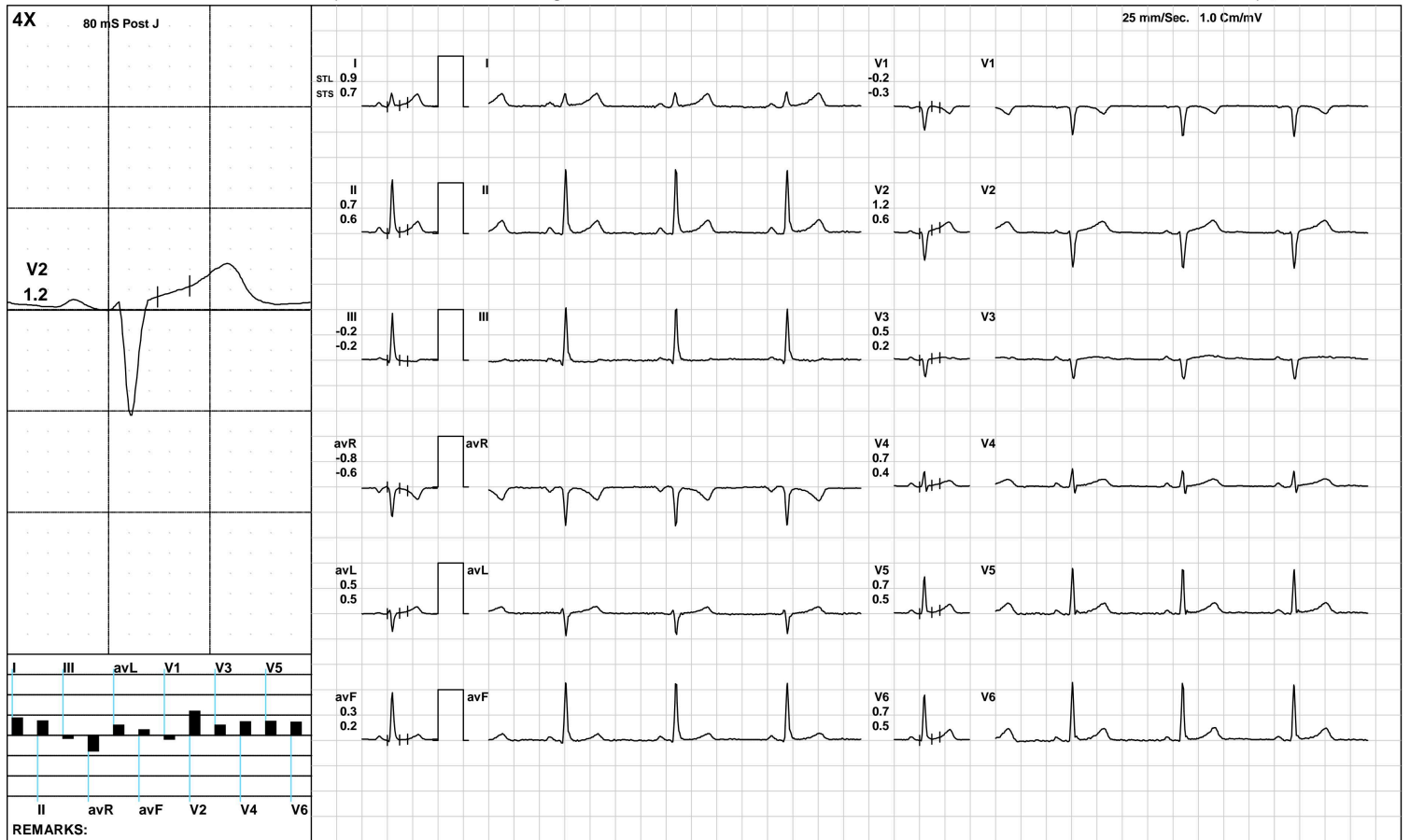

(GEM212170906)(R)Kardic by Allengers

AAROGYAM DIAGNOSTICS

Standing



2058 / MRS.SHANTI KUMARI / 35 Yrs / F / 148 Cms / 66 Kg / HR : 70

Date: 25-Jun-2023 11:36:23 AM METS: 1.0/ 70 bpm 37% of THR BP: 120/80 mmHg Raw ECG/ BLC On/ Notch On/ HF 0.05 Hz/LF 100 Hz

ExTime: 00:21 0.0 mph, 0.0%

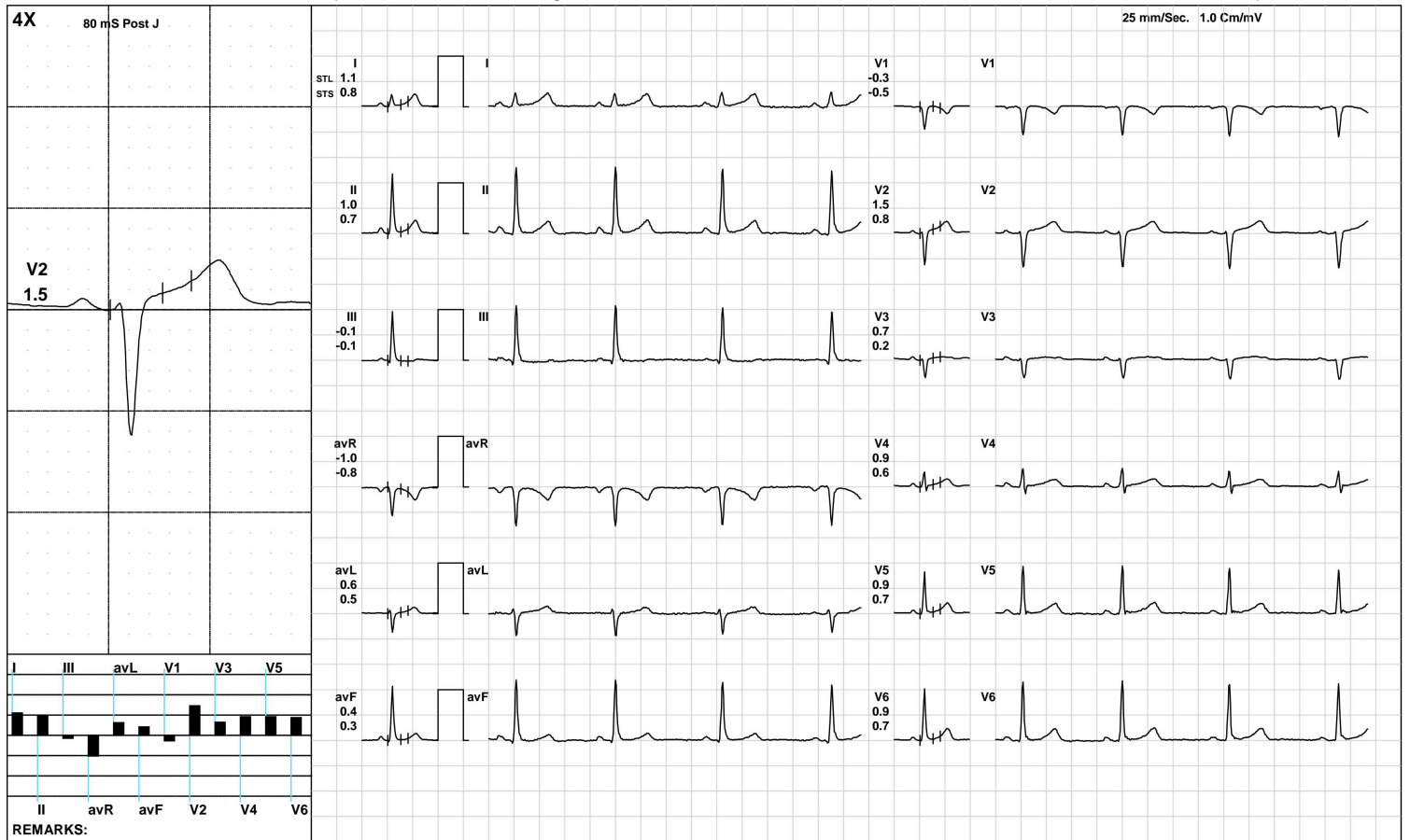

(GEM212170906)(R)Kardic by Allengers

AAROGYAM DIAGNOSTICS

HV



2058 / MRS.SHANTI KUMARI / 35 Yrs / F / 148 Cms / 66 Kg / HR : 72

Date: 25-Jun-2023 11:36:23 AM METS: 1.0/ 72 bpm 38% of THR BP: 120/80 mmHg Raw ECG/ BLC On/ Notch On/ HF 0.05 Hz/LF 100 Hz

ExTime: 00:30 0.0 mph, 0.0%

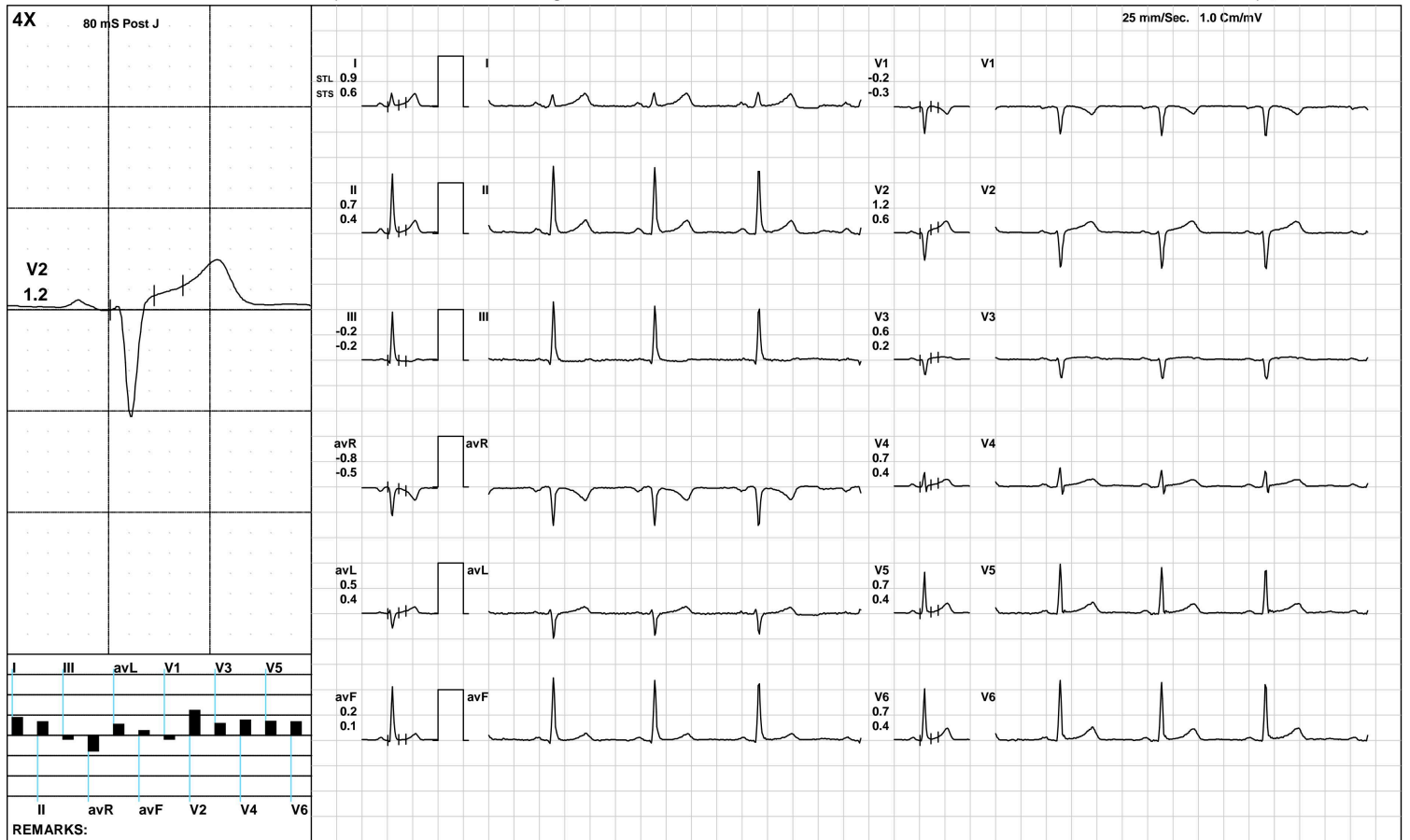

(GEM212170906)(R)Kardic by Allengers

AAROGYAM DIAGNOSTICS

Warm Up



2058 / MRS.SHANTI KUMARI / 35 Yrs / F / 148 Cms / 66 Kg / HR : 78

Date: 25-Jun-2023 11:36:23 AM METS: 1.0/ 78 bpm 42% of THR BP: 120/80 mmHg Raw ECG/ BLC On/ Notch On/ HF 0.05 Hz/LF 100 Hz

ExTime: 00:41 1.0 mph, 0.0%

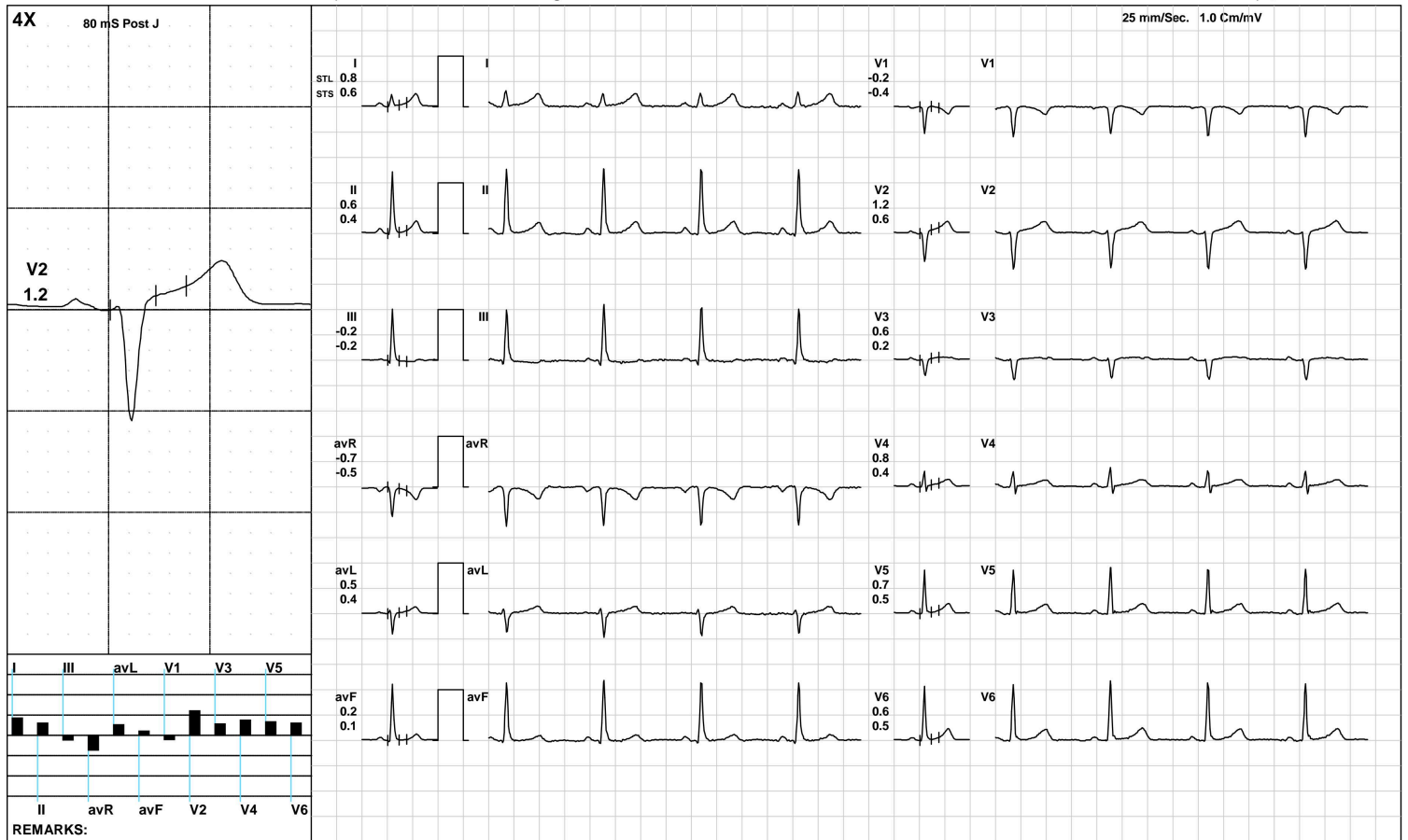

(GEM212170906)(R)Kardic by Allengers

AAROGYAM DIAGNOSTICS

BRUCE/:Stage 1(3:00)



2058 / MRS.SHANTI KUMARI / 35 Yrs / F / 148 Cms / 66 Kg / HR : 127

Date: 25-Jun-2023 11:36:23 AM METS: 4.7/ 127 bpm 68% of THR BP: 125/85 mmHg Raw ECG/ BLC On/ Notch On/ HF 0.05 Hz/LF 100 Hz

ExTime: 03:00 1.7 mph, 10.0%

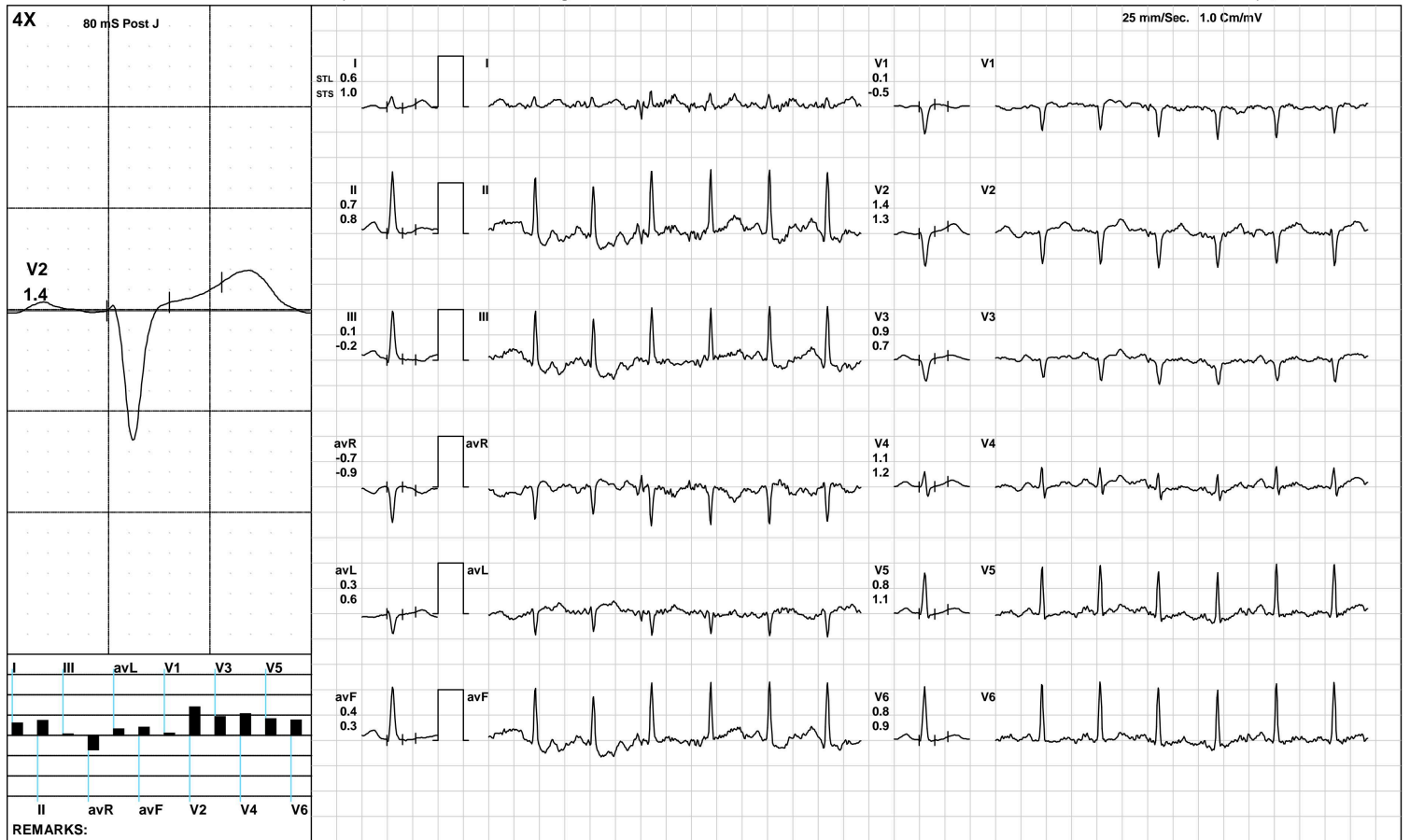

(GEM212170906)(R)Kardic by Allengers

AAROGYAM DIAGNOSTICS

BRUCE/:Stage 2(3:00)



2058 / MRS.SHANTI KUMARI / 35 Yrs / F / 148 Cms / 66 Kg / HR : 149

Date: 25-Jun-2023 11:36:23 AM METS: 7.1/ 149 bpm 80% of THR BP: 130/90 mmHg Raw ECG/ BLC On/ Notch On/ HF 0.05 Hz/LF 100 Hz

ExTime: 06:00 2.5 mph, 12.0%

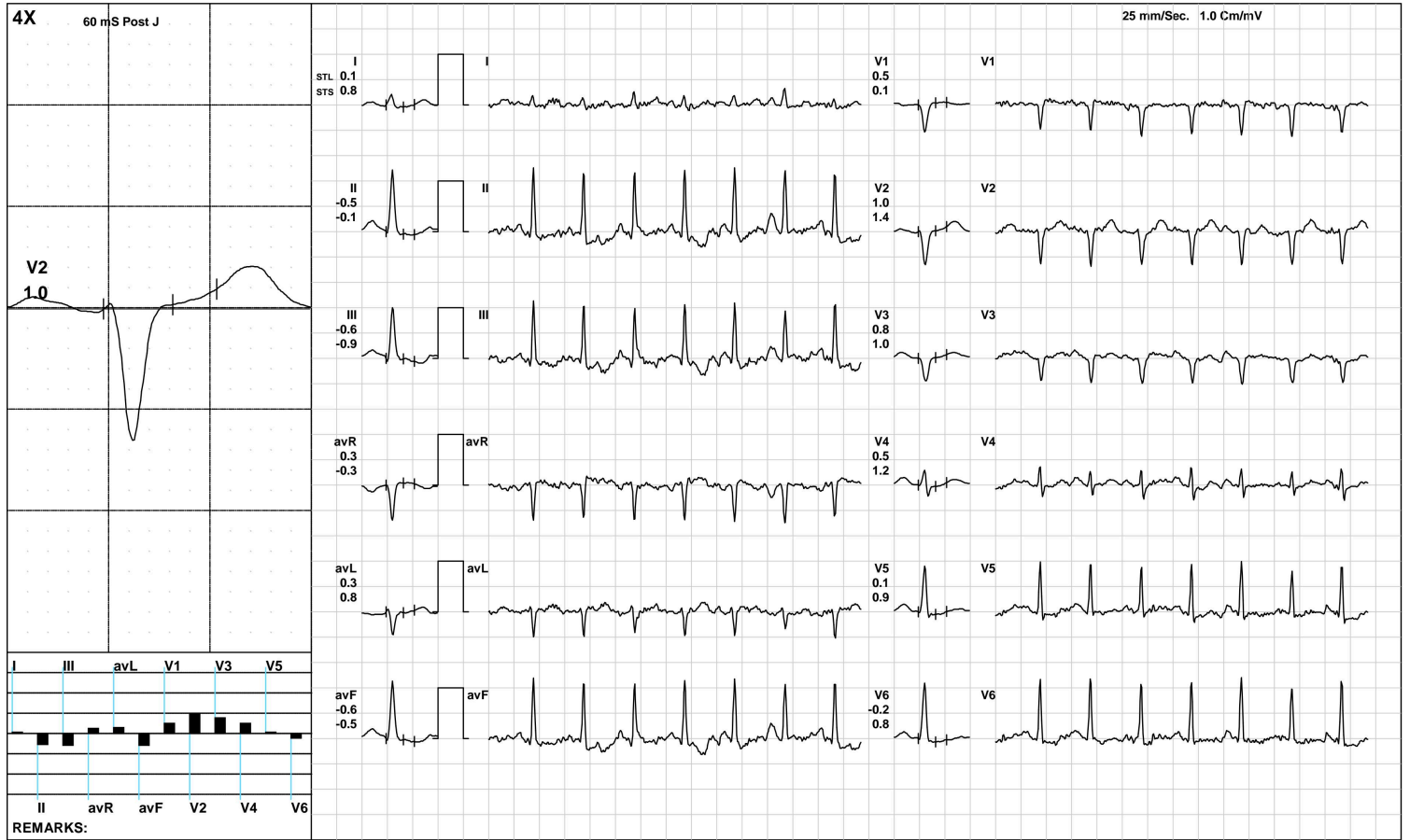

(GEM212170906)(R)Kardic by Allengers

AAROGYAM DIAGNOSTICS

PeakEx



2058 / MRS.SHANTI KUMARI / 35 Yrs / F / 148 Cms / 66 Kg / HR : 152

Date: 25-Jun-2023 11:36:23 AM METS: 7.3/ 152 bpm 82% of THR BP: 130/90 mmHg Raw ECG/ BLC On/ Notch On/ HF 0.05 Hz/LF 100 Hz

ExTime: 06:08 3.4 mph, 14.0%

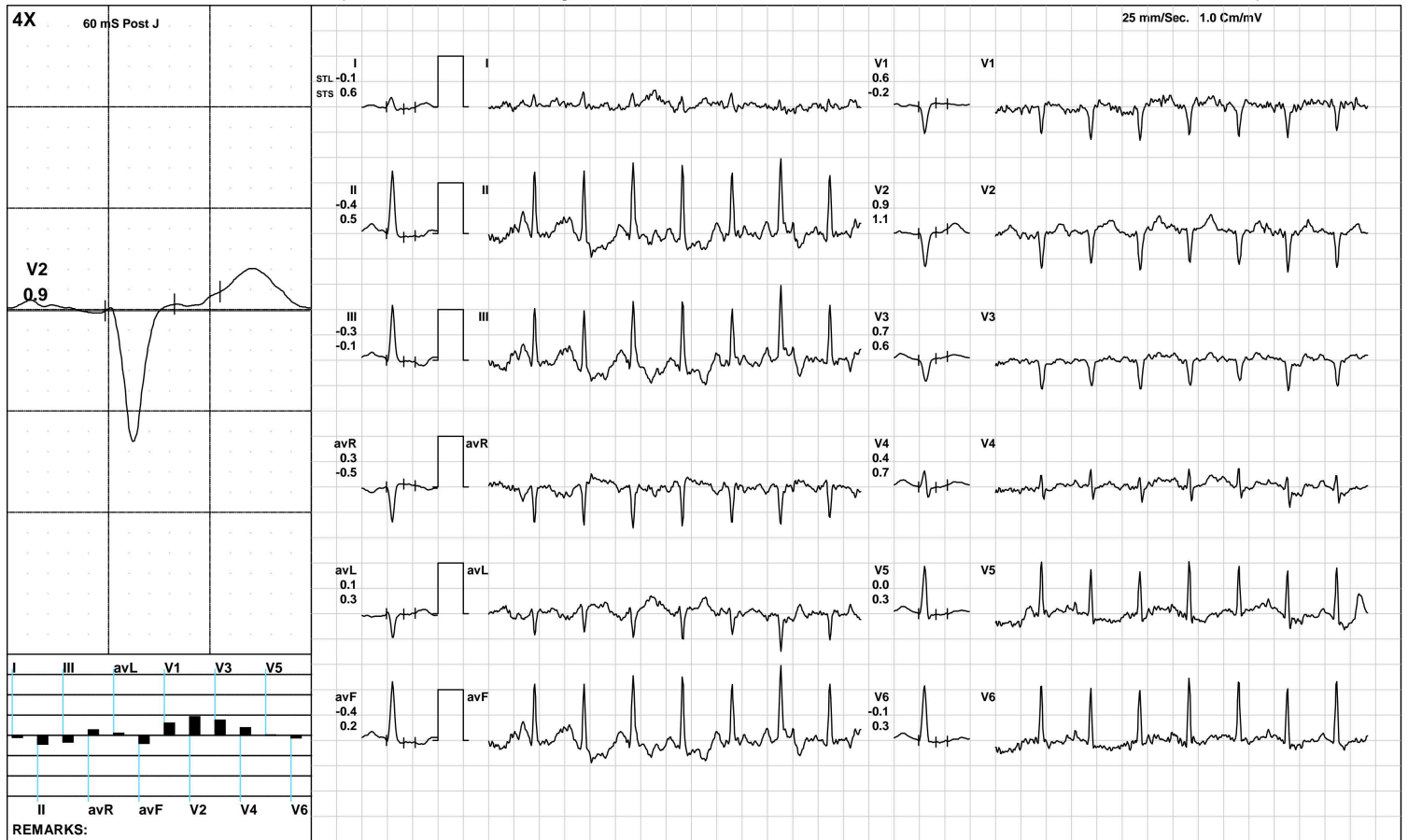

(GEM212170906)(R)Kardic by Allengers

AAROGYAM DIAGNOSTICS

Recovery(1:00)



2058 / MRS.SHANTI KUMARI / 35 Yrs / F / 148 Cms / 66 Kg / HR : 122

Date: 25-Jun-2023 11:36:23 AM METS: 1.2/ 122 bpm 65% of THR BP: 125/85 mmHg Raw ECG/ BLC On/ Notch On/ HF 0.05 Hz/LF 100 Hz

ExTime: 06:09 1.1 mph, 0.0%

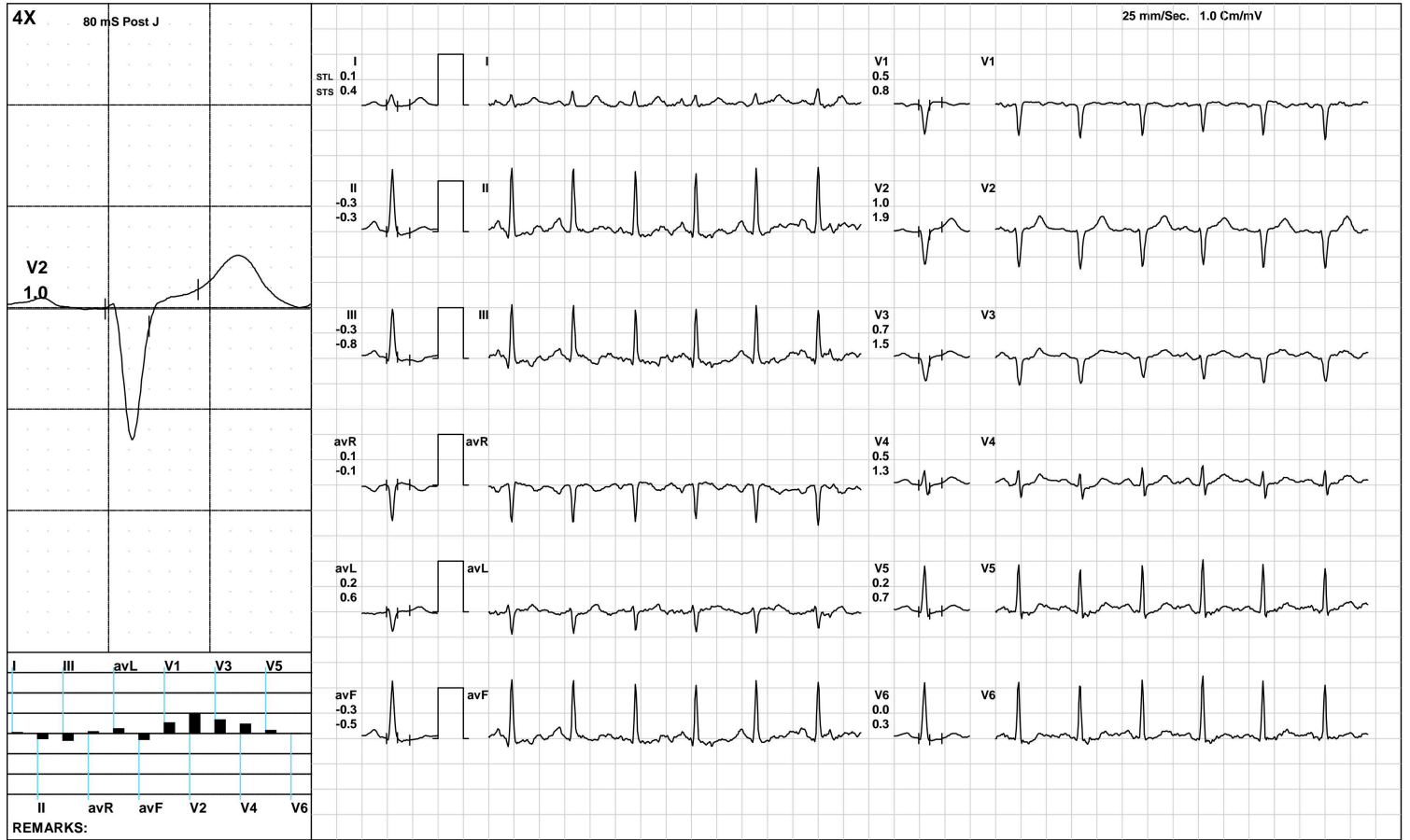

AAROGYAM DIAGNOSTICS

Recovery(2:00)



2058 / MRS.SHANTI KUMARI / 35 Yrs / F / 148 Cms / 66 Kg / HR : 115

Date: 25-Jun-2023 11:36:23 AM METS: 1.0/ 115 bpm 62% of THR BP: 120/80 mmHg Raw ECG/ BLC On/ Notch On/ HF 0.05 Hz/LF 100 Hz

ExTime: 06:09 1.1 mph, 0.0%

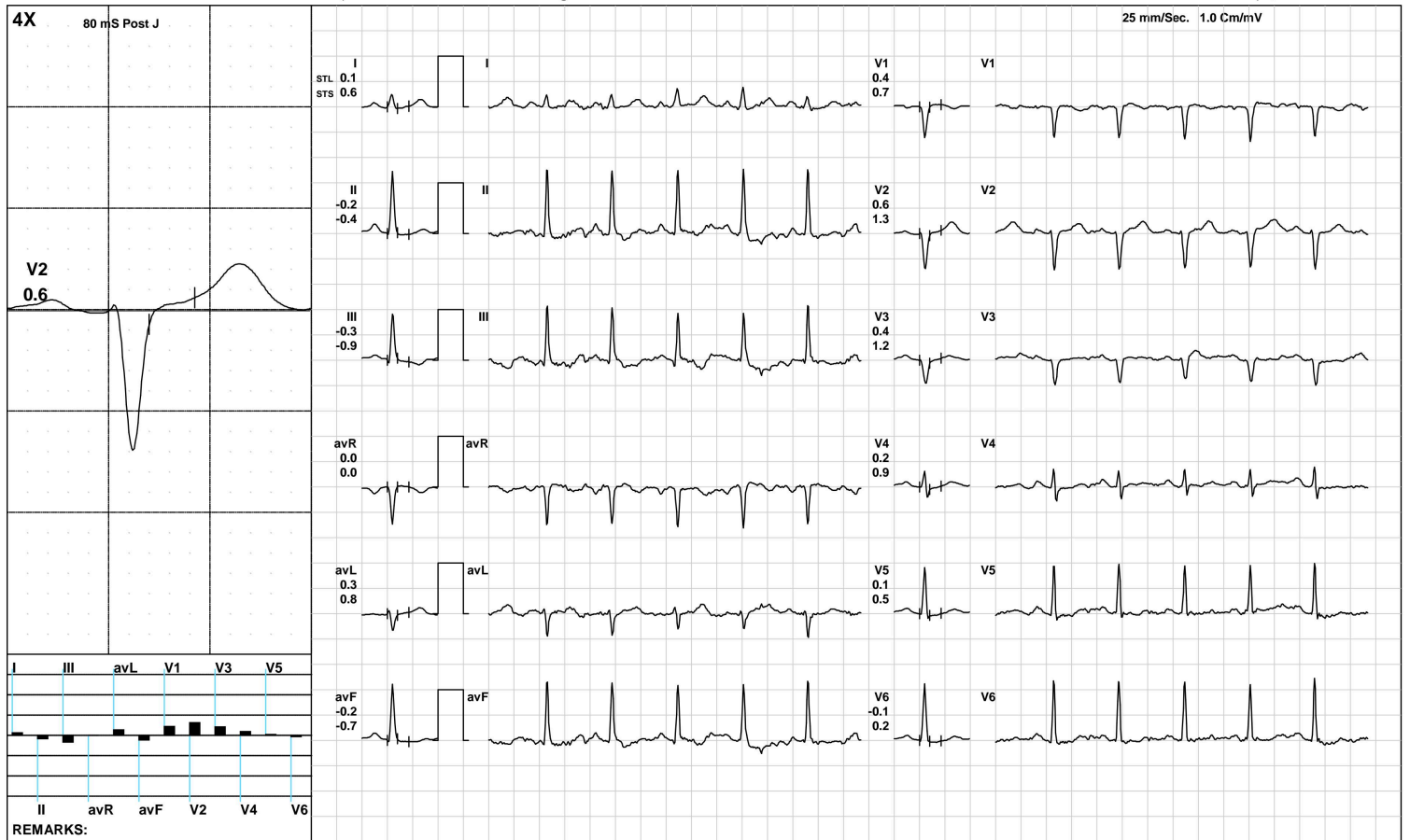

(GEM212170906)(R)Kardic by Allengers

AAROGYAM DIAGNOSTICS

Recovery(3:08)



2058 / MRS.SHANTI KUMARI / 35 Yrs / F / 148 Cms / 66 Kg / HR : 108

Date: 25-Jun-2023 11:36:23 AM METS: 1.0/ 108 bpm 58% of THR BP: 120/80 mmHg Raw ECG/ BLC On/ Notch On/ HF 0.05 Hz/LF 100 Hz

ExTime: 06:09 1.1 mph, 0.0%

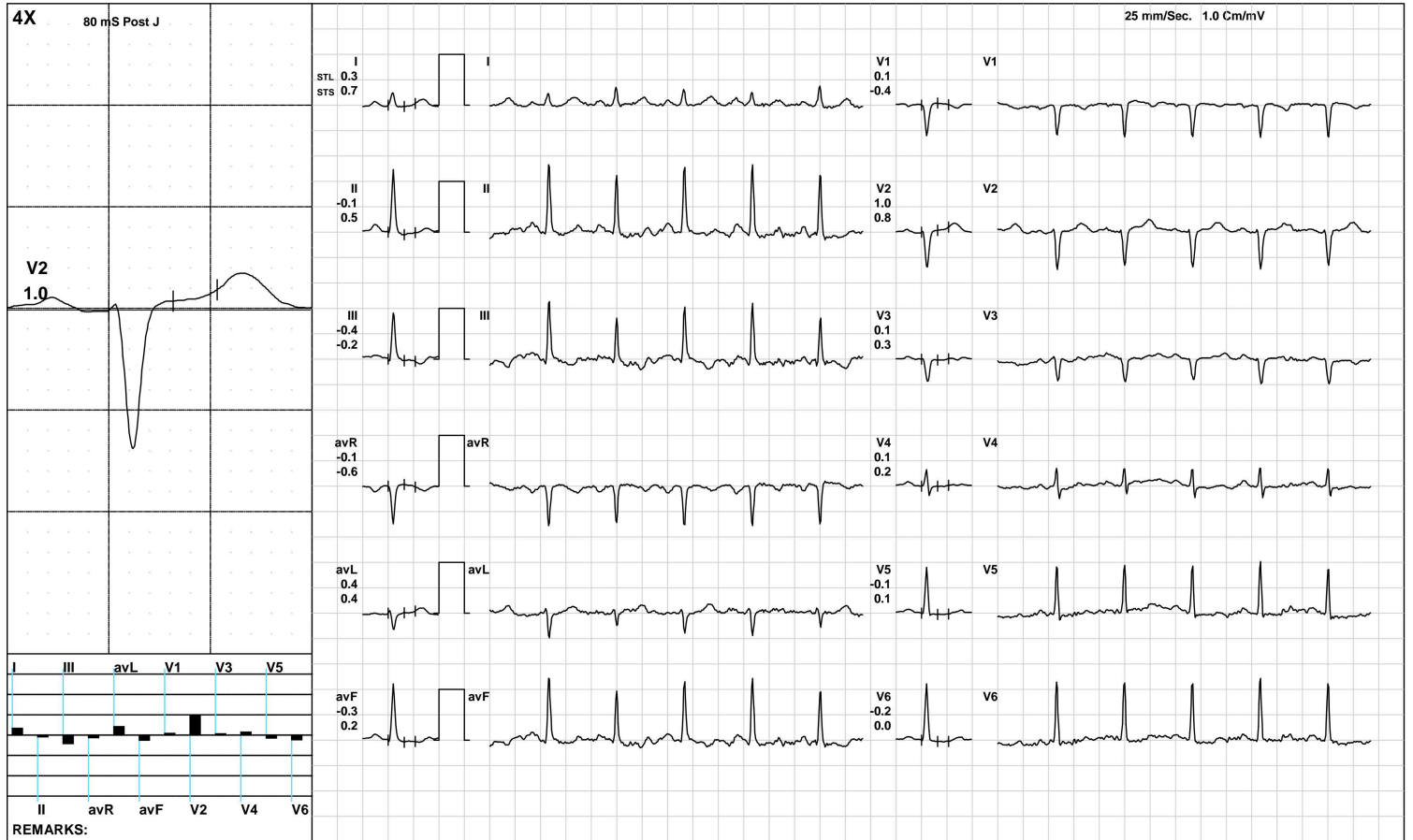

AAROGYAM DIAGNOSTICS

ST Measurements



2058 / MRS.SHANTI KUMARI / 35 Yrs / F / 148 Cms / 66 Kg / HR : 71

Date: 25-Jun-2023 11:36:23 AM

Protocol : BRUCE/

	I	II	III	avR	avL	avF	V1	V2	V3	V4	V5	V6	I	II	III	avR	avL	avF	V1	V2	V3	V4	V5	V6	STS(mv/sec)
STL(mm)Supine	0.9	0.7	-0.2	-0.8	0.5	0.3	-0.2	1.2	0.5	0.7	0.7	0.7	0.7	0.6	-0.2	-0.6	0.5	0.2	-0.3	0.6	0.2	0.4	0.5	0.5	
80 @mS Standing	0.9	0.7	-0.2	-0.8	0.5	0.3	-0.2	1.2	0.5	0.7	0.7	0.7	0.7	0.6	-0.2	-0.6	0.5	0.2	-0.3	0.6	0.2	0.4	0.5	0.5	
HV	1.1	1.0	-0.1	-1.0	0.6	0.4	-0.3	1.5	0.7	0.9	0.9	0.9	0.8	0.7	-0.1	-0.8	0.5	0.3	-0.5	0.8	0.2	0.6	0.7	0.7	
Warm Up	0.9	0.7	-0.2	-0.8	0.5	0.2	-0.2	1.2	0.6	0.7	0.7	0.7	0.6	0.4	-0.2	-0.5	0.4	0.1	-0.3	0.6	0.2	0.4	0.4	0.4	
ExStart	1.0	0.9	-0.1	-1.0	0.5	0.4	-0.5	0.2	0.0	0.0	-0.3	-0.1	1.1	-0.9	-2.0	-0.1	1.6	-1.4	0.2	0.0	0.9	0.2	-0.1	0.5	
Stage 1	0.6	0.7	0.1	-0.7	0.3	0.4	0.1	1.4	0.9	1.1	0.8	0.8	1.0	0.8	-0.2	-0.9	0.6	0.3	-0.5	1.3	0.7	1.2	1.1	0.9	
Stage 2	0.1	-0.5	-0.6	0.3	0.3	-0.6	0.5	1.0	0.8	0.5	0.1	-0.2	0.8	-0.1	-0.9	-0.3	0.8	-0.5	0.1	1.4	1.0	1.2	0.9	0.8	
PeakEx	-0.1	-0.4	-0.3	0.3	0.1	-0.4	0.6	0.9	0.7	0.4	0.0	-0.1	0.6	0.5	-0.1	-0.5	0.3	0.2	-0.2	1.1	0.6	0.7	0.3	0.3	
Recovery	0.1	-0.3	-0.3	0.1	0.2	-0.3	0.5	1.0	0.7	0.5	0.2	0.0	0.4	-0.3	-0.8	-0.1	0.6	-0.5	0.8	1.9	1.5	1.3	0.7	0.3	
Recovery	0.1	-0.2	-0.3	0.0	0.3	-0.2	0.4	0.6	0.4	0.2	0.1	-0.1	0.6	-0.4	-0.9	0.0	0.8	-0.7	0.7	1.3	1.2	0.9	0.5	0.2	
Recovery	0.6	0.0	-0.6	-0.3	0.6	-0.3	0.1	1.2	0.4	0.5	0.3	0.1	0.9	0.2	-0.7	-0.5	0.8	-0.2	-0.3	1.0	0.0	0.4	0.3	0.2	

	I	II	III	avR	avL	avF	V1	V2	V3	V4	V5	V6
STI(μVs)												
Supine	8.4	7.2	-1.2	-7.8	4.8	3.0	-2.7	10.7	3.7	5.8	6.3	6.6
Standing	8.4	7.2	-1.2	-7.8	4.8	3.0	-2.7	10.7	3.7	5.8	6.3	6.6
HV	11.2	10.6	-0.6	-10.9	5.9	5.0	-4.0	13.0	4.8	8.3	9.2	9.6
Warm Up	9.8	8.6	-1.1	-9.2	5.6	3.7	-3.5	12.0	4.6	7.3	7.8	8.2
ExStart	6.5	7.4	1.0	-7.2	2.7	4.2	-4.5	1.3	-0.5	0.4	-0.9	-0.5
Stage 1	1.9	2.8	0.6	-2.6	1.0	1.7	2.4	7.5	5.4	5.2	3.2	3.0
Stage 2	-1.1	-3.3	-2.0	2.3	0.2	-2.7	2.8	3.4	2.6	0.5	-1.7	-2.8
PeakEx	-1.9	-3.3	-1.4	2.6	-0.3	-2.4	3.9	2.8	3.1	0.7	-0.6	-1.6
Recovery	-0.3	-2.7	-2.6	1.5	1.3	-2.6	3.9	5.5	3.8	2.1	0.2	-1.0
Recovery	0.3	-1.2	-1.8	0.3	1.4	-1.4	2.9	3.7	1.6	0.1	-1.3	-1.7
Recovery	3.5	0.2	-3.4	-1.9	3.2	-1.6	1.2	7.5	2.7	2.8	1.4	0.4



Time (Min.)	HR (bpm)	PR Int (mS)	QRS Wid (mS)	QRS Axis (Deg.)	QTC (mS)	P(μV) (Max)	R(μV) (Max)	S(μV) (Min)	T(μV) (Max)	Min. J (μV)	Leads for (J & PJ)	Min. Post JRR Var (μV)	(%)	VEB (Counts)	Missed Beats (Counts)
00:30	74	298	50	78	421	115	1280	-671	256	113	III	-14	0.00	0	0
01:00	103	200	110	77	444	240	1236	-645	307	115	V6	-82	0.00	0	0
01:30	117	122	50	77	502	161	1245	-419	213	230	III	-57	0.00	0	0
02:00	120	162	50	77	370	188	1166	-377	-177	163	III	-86	0.00	0	0
02:30	126	146	62	77	468	183	1174	-723	166	111	III	-75	0.00	0	0
03:00	129	154	124	80	437	182	1193	-415	204	-115	III	-69	0.00	0	0
03:30	128	120	96	79	444	170	1174	-616	213	-56	III	-85	0.00	0	0
04:00	134	146	88	81	321	203	1200	-645	198	-77	III	-86	0.00	0	0
04:30	139	134	48	81	333	160	1198	-482	197	193	II	-90	0.00	0	0
05:00	142	130	50	81	428	178	1191	-445	198	170	III	-90	0.00	0	0
05:30	144	126	48	81	316	189	1196	-622	207	149	III	-100	0.00	0	0
06:00	147	124	48	82	321	177	1212	-636	197	142	II	-98	0.00	0	0
06:30	146	122	108	82	448	207	1248	-656	212	-78	III	-122	0.00	0	0
07:00	152	122	120	83	434	176	1260	-670	217	-93	III	-176	0.00	0	0
07:30	130	130	48	80	436	210	1168	-681	263	161	III	-85	0.00	0	0
08:00	121	158	48	81	446	205	1238	-709	264	201	avF	-48	0.00	0	0
08:30	111	162	50	79	450	167	1251	-708	286	242	II	-60	0.00	0	0
09:00	113	172	50	78	469	165	1252	-698	251	215	III	-81	0.00	0	0
09:30	108	144	138	76	452	150	1257	-679	227	-54	III	-134	0.00	0	0
10:00	109	182	50	76	330	170	1249	-444	204	81	III	-47	0.00	0	0