

Name : Mrs. CHANDANI RAVAL (34 /F)

Address : AHMEDABAD, AHMADABAD, AHMADABAD, GUJARAT, INDIA

Examined by : Dr .BHAWANA DAGA

Package : MEDIWHEEL-FULL BODY CHK-BELOW40-FEMALE

Date : 19/01/2023

UHID : AHCC.0009126745

AHC No : AHCCA4298



## CHIEF COMPLAINTS

For corporate health checkup  
No specific complaints

## PRESENT KNOWN ILLNESS

No history of  
- Diabetes mellitus,  
Hypertension,  
Dyslipidemia, Thyroid  
disorder, Heart disease,  
Stroke, Asthma, COPD,  
Cancer, Impaired Glycemia



## DRUG ALLERGY

NO KNOWN ALLERGY :19/01/2023



## SYSTEMIC REVIEW

### Cardiovascular system

- Nil Significant



### Present medications

- Nil



### Past medical history

Do you have any - No  
allergies?  
Covid 19 - Yes  
Hospitalization for - No  
Covid 19



### Surgical history

Surgical history - Nil

### Immunization history

- Covid Dose1,Covid  
Dose2,Precaution Dose



### Personal history

Marital status - Married  
Diet - Vegetarian

Alcohol - does not consume alcohol  
Smoking - No  
Chews tobacco - No  
Physical activity - Moderate



### Family history

Hypertension - father  
Coronary artery  
disease - none  
Cancer - None

## PHYSICAL EXAMINATION



### General

General appearance - normal  
Height - 157  
Weight - 48  
BMI - 19.47  
Pallor - No  
Oedema - no



### Cardiovascular system

Heart rate (Per minute) - 69  
Rhythm - Regular  
Systolic(mm of Hg) - 135  
Diastolic(mm of Hg) - 84  
Heart sounds - S1S2+

### Respiratory system

Rate of respiration(per  
minute) - 14  
Breath sounds - Normal vesicular breath  
sounds



### Abdomen

Organomegaly - No  
Tenderness - No

Printed By : BHAWANA DAGA

Name : Mrs. CHANDANI RAVAL (34 /F)

UHID : AHCC.0000126746

Date : 19/01/2023

Package : MEDIWHEEL-FULL BODY CHK-BELOW40-FEMALE

AHC No : AHCCA4298



Organization is Accredited by Joint Commission International

**URINE FOR ROUTINE EXAMINATION**

Test Name	Result	Unit	Level	Range
Specific Gravity	1.005			
Colour:	Pale-Yellow			
Transparency:	Clear			
pH	7			
Protein :	Nil			
Sugar:	Nil			
Blood:	Negative			
Ketone	Absent			
Bile Pigments:	Absent			
Urobilinogen	Normal	E.U./dL		
Nitrite	Negative			
Pus Cells	Occasional		0-5	
RBC	Nil	/hpf	0-5/hpf	
Epithelial Cells	Occasional			
Casts:	Absent			
Crystals:	Absent			

Basophils	00	%	●	0-1
Platelet Count (Impedance)	254000	/cu mm	●	150000-450000
MPV (Calculated)	8.1	fl	●	7-11
RBC:	Erythrocytosis noted			
RBC::	Anisocytosis (+)-Hypochromia (+)-Microcytes (+)			
ERYTHROCYTE SEDIMENTATION RATE (ESR) (Automated/ optic-electronic)	18	mm/1st hr	●	0-20
SUGGEST :	Hb electrophoresis.-Please correlate clinically			

**URINE GLUCOSE(POST PRANDIAL)**

Test Name	Result	Unit	Level	Range
Urine Glucose (Post Prandial)	Nil			

**BLOOD GROUPING AND TYPING (ABO and Rh)**

Test Name	Result	Unit	Level	Range
BLOOD GROUP:	AB Positive			

**COMPLETE BLOOD COUNT WITH ESR**

Test Name	Result	Unit	Level	Range
Hemoglobin (Photometric Measurement)	11.8 *	gm%	●	12-16
Packed cell volume(Calculated)	38.4	%	●	36-46
RBC COUNT (Impedance)	5.21 *	Million/ul	●	3.8-5.2
MCV (From RBC Histogram)	73.8 *	fl	●	80-100
MCH(Calculated)	22.6 *	pg	●	27-32
MCHC(Calculated)	30.7 *	%	●	31-36
RDW(Calculated)	15.1 *	%	●	11.5-14.5
WBC Count (Impedance)	5900	/cu mm	●	4000-11000
Neutrophils	64	%	●	40-75
Lymphocytes	26	%	●	20-40
Monocytes	07	%	●	2-10
Eosinophils	03	%	●	01-06

**LFT (LIVER FUNCTION TEST)**

Test Name	Result	Unit	Level	Range
ALT(SGPT) - SERUM / PLASMA	11	U/L	●	0-35
ALKALINE PHOSPHATASE - SERUM/PLASMA	103	U/L	●	Adult(Female): 35 - 104
AST (SGOT) - SERUM	16.6	U/L	●	>1 year Female : <32
Total Bilirubin	0.318	mg/dL	●	0.300-1.200
Direct Bilirubin	0.115	mg/dL	●	Upto 0.3 mg/dl

● Within Normal Range      ● Borderline High/Low      ● Out of Range

Name : Mrs. CHANDANI RAVAL (34 /F)

UHID : AHCC.0000126746

Date : 19/01/2023

Package : MEDIWHEEL-FULL BODY CHK-BELOW40-FEMALE

AHC No : AHCCA4298



Indirect Bilirubin

0.2

mg/dL



1 Day  $\leq$ 5.1 mg/dL  
 2 Days  $\leq$ 7.2 mg/dL  
 3-5 Days  $\leq$ 10.3 mg/dL  
 6-7 Days  $\leq$ 8.4 mg/dL  
 8-9 Days  $\leq$ 6.5 mg/dL  
 10-11 Days  $\leq$ 4.6 mg/dL  
 12-13 Days  $\leq$ 2.7 mg/dL  
 14 Days - 9 Years 0.2-0.8 mg/dL  
 10-19 Years 0.2-1.1 mg/dL  
 $\geq$ 20 Years 0.2-1.2 mg/dL

Glycosylated Hemoglobin (HbA1c)

5.61

%



Normal  $<$  5.7  
 %Increased risk for Diabetes 5.7 - 6.4%  
 Diabetes  $\geq$  6.5%  
 Monitoring criteria for Diabetes Mellitus  
 $<$ 7.0 : Well Controlled Diabetes  
 7.1 – 8.0 : Unsatisfactory Control  
 $>$  8.0 : Poor Control & Needs Immediate Treatment

**CREATININE - SERUM / PLASMA**

Test Name	Result	Unit	Level	Range
CREATININE - SERUM / PLASMA	0.69	mg/dL	●	Adult Female: 0.5 - 1.2

Mean Blood Sugar 114

**LFT (LIVER FUNCTION TEST)**

Test Name	Result	Unit	Level	Range
GGTP: GAMMA GLUTAMYL TRANSPEPTIDASE - SERUM	12	U/L	●	Male : 10 - 71 Female : 6 - 42

**LFT (LIVER FUNCTION TEST)**

Test Name	Result	Unit	Level	Range
PROTEIN TOTAL - SERUM / PLASMA	7.48	g/dL	●	6.00-8.00
PROTEIN TOTAL - SERUM / PLASMA	7.48	g/dL	●	6.00-8.00
ALBUMIN - SERUM	4.66	g/dL	●	Adult(18 - 60 Yr): 3.5 - 5.2
ALBUMIN - SERUM	4.66	g/dL	●	Adult(18 - 60 Yr): 3.5 - 5.2
Globulin-Serum/Plasma	2.8		●	2.20-4.20
Globulin-Serum/Plasma	2.8		●	2.20-4.20
A/G ratio	1.7		●	1.00-2.00
A/G ratio	1.7		●	1.00-2.00

**GLUCOSE - SERUM / PLASMA (POST PRANDIAL) - PPBS**

Test Name	Result	Unit	Level	Range
Glucose - Plasma (Post Prandial)	92	mg/dL	●	70-140

**GLYCOSYLATED HEMOGLOBIN (HBA1C) - WHOLE BLOOD**

Test Name	Result	Unit	Level	Range

**THYROID PROFILE (T3,T4 AND TSH)**

Test Name	Result	Unit	Level	Range

● Within Normal Range    ● Borderline High/Low    ● Out of Range

Name : Mrs. CHANDANI RAVAL (34 /F)

UHID : AHCC.0000126746

Date : 19/01/2023

Package : MEDIWHEEL-FULL BODY CHK-BELOW40-FEMALE

AHC No : AHCCA4298



Organization is Accredited

TOTAL T3: TRI IODOTHYRONINE - SERUM	1.9	nmol/L	●	Adults(20-120 Yrs): 1.2 - 3.1 Pregnant Female : First Trimester : 1.61 - 3.53 Second Trimester : 1.98 - 4.02 Third Trimester : 2.07 - 4.02	Triglycerides - Serum	57	mg/dL	●	0-150
TOTAL T4: THYROXINE - SERUM	94	nmol/L	●	Adults(20-100 Yrs ):66 - 181 Pregnant Female : First Trimester : 94.3 - 190 Second Trimester : 102 - 207 Third Trimester : 89 - 202	HDL CHOLESTEROL - SERUM / PLASMA (Direct Enzymatic Colorimetric)	53 *	mg/dL	●	< 40 : Major risk factor for heart disease 40 - 59 : The higher The better. >=60 : Considered protective against heart disease
TSH: THYROID STIMULATING HORMONE - SERUM	1.25	µIU/mL	●	14-120 years : 0.27 - 4.20	LDL Cholesterol (Direct LDL)	122	mg/dL	●	100 : Optimal 100-129 : Near Optimal 130-159 : Borderline High 160-189 : High >=190 : Very High
URIC ACID - SERUM	4.0	mg/dL	●	Male : 3.4-7.0 Female : 2.4-5.7	VLDL CHOLESTEROL	11		●	< 40 mg/dl
BUN (BLOOD UREA NITROGEN)	8	mg/dL	●	6-20	C/H RATIO	3		●	0-4.5
LIPID PROFILE - SERUM	180	mg/dl	●	0 - 200 : Desirable 200 - 240 : Borderline High 240 - 280 : High > 280 : Very High	<b>USG WHOLE ABDOMEN</b>				

● Within Normal Range    ● Borderline High/Low    ● Out of Range

Name : Mrs. CHANDANI RAVAL (34 /F)

UHID : AHCC.0000126746

Date : 19/01/2023

Package : MEDIWHEEL-FULL BODY CHK-BELOW40-FEMALE

AHC No : AHCCA4298

**Apollo**  
HOSPITALS

Liver appears normal in size and shows uniform normal echotexture. No evidence of focal or diffuse pathology seen. Intra and extra hepatic biliary radicles are not dilated. Portal vein is normal in calibre. Intrahepatic portal radicles appear normal.

Gall bladder appears normal with no evidence of calculus. Wall thickness appears normal. No evidence of pericholecystic collection.

Head, body and tail of pancreas appear normal in size and echotexture. No focal lesions identified Pancreatic duct appears normal in caliber.

Spleen appears normal in size and shows uniform echotexture.

Both kidneys are normal in size and show normal echopattern with good corticomedullary differentiation. Cortical outlines appear smooth. No evidence of calculi. Pelvicalyceal system on both sides appear normal.

No evidence of ascites or lymphadenopathy.

Urinary bladder is normal in contour and outline. Wall thickness appears normal.

ET measures 12 mm.

Uterus is anteverted and appears normal in size and echotexture. No focal lesion noted. Myometrial and endometrial echotexture appears normal.

Both ovaries appear normal in size and echotexture. No definite evidence of adnexal/pelvic mass is seen.

Visualized bowel loops appear normal and shows normal peristalsis.

#### IMPRESSION :

No significant abnormality is detected.

#### X-RAY CHEST PA

Tiny nodular opacity is seen in left lower zone.

**INVESTIGATIONS NOT DONE / NOT YET REPORTED / NOT PART OF PACKAGE(LAB,RADIOLOGY & CARDIOLOGY)**

#### Haematology

STOOL ROUTINE

URINE GLUCOSE(FASTING)

#### BioChemistry

GLUCOSE - SERUM / PLASMA (FASTING)

#### Histopathology

CONVENTIONAL PAP SMEAR /CERVICAL SMEAR

#### CARDIOLOGY

ECHO/TMT

ECG

● Within Normal Range

● Borderline High/Low

● Out of Range

Name : Mrs. CHANDANI RAVAL (34 /F)

UHID : AHCC.0000126746

Date : 19/01/2023

Package : MEDIWHEEL-FULL BODY CHK-BELOW40-FEMALE

AHC No : AHCCA4298



Organization is Accredited  
by Joint Commission International

### Executive Summary



ALL PHYSICAL FINDINGS ARE WNL.  
MILD ANEMIA.

### Wellness Prescription

#### Advice On Diet :-



INCREASE INTAKE OF GREEN LEAFY VEGETABLES.



Dr. BHAWANA DAGA

AHC Physician / Consultant Internal Medicine

Printed By : BHAWANA DAGA

**Note :-** The Health Check-up examinations and routine investigations have certain limitations and may not be able to detect all the diseases. Any new or persisting symptoms should be brought to the attention of the Consulting Physician. Additional tests, consultations and follow up may be required in some cases.



Organization is Accredited  
by Joint Commission International



DEPARTMENT OF BIOCHEMISTRY AND IMMUNOLOGY

--

Name : Mrs. CHANDANI RAVAL Age : 34Yr 11Mth Gender : Female  
 UHID : AHCC.0000126746 / AHCCA4298 W/BNo/RefNo : AHC  
 26Days  
 SIN \ LRN : 3688592 \ 1582527  
 Specimen : Plasma  
 Ref Doctor : DR. BHAWANA DAGA



Collected on : 19-JAN-2023 10:01:18 AM Received on : 19-JAN-2023 10:32:56 AM Reported on : 19-JAN-2023 12:35:49 PM

MEDIWHEEL-FULL BODY CHK-BELOW40-FEMALE

TEST NAME	RESULT	BIOLOGICAL REFERENCE INTERVALS	UNITS
GLUCOSE - SERUM / PLASMA (FASTING) (Hexokinase)	97	70 - 100 : Normal 100 - 125 : Impaired Glucose Tolerance >= 126 : Diabetes Mellitus	mg/dL

19/01/2023

Report Status:Final

\* END OF REPORT \*

CHECKED BY 1010782  
717880



Printed On : 20-JAN-2023 04:53:25 PM

Dr.HARDIK KOSHTI  
MD PATHOLOGY,  
CONSULTANT



Organization is Accredited  
by Joint Commission International



DEPARTMENT OF HISTOPATHOLOGY

--

Name : Mrs. CHANDANI RAVAL Age : 34Yr Gender : Female  
 UHID : AHCC.0000126746 / AHCCA4298 W/BNo/RefNo : AHC  
 Lab No : AHIL01.H2300098 LRN : 1582527  
 Ref Doctor : DR. BHAWANA DAGA



Collected on : 19-JAN-2023 10:01:18 AM Received on : 19-JAN-2023 04:06:30 PM Reported on : 20-JAN-2023 02:56:52 PM

MEDIWHEEL-FULL BODY CHK-BELOW40-FEMALE

CONVENTIONAL PAP SMEAR /CERVICAL SMEAR

Ref No:

CY 83/23

Brief Clinical History:

LMP: 28.12.2022

SPECIMEN TYPE:

Conventional

Cervical smear

One wet fixed smear received, labeled as 'Chandani AHCC 126746'.

Microscopic Description:

THE BETHESDA SYSTEM (PAP SMEAR REPORTING):

- Satisfactory for evaluation but borderline squamous cellularity

- Endocervical cells / Transformation zone, Not seen

INTERPRETATION/RESULT:

Negative for intraepithelial lesion or malignancy.

For Enquiry/Appointments Contact +91 76988 15003 / +91 79 66701880

Apollo Hospitals International Limited  
 Plot No.-1A, Bhat, GIDC, Gandhinagar, Gujarat - 382428, India.  
 Phone : +91 79 66701800 | Fax No. : +91 79 66701843  
 E-mail : info@apolloahd.com | www.ahmedabad.apollohospitals.com

Apollo Hospitals - City Centre (NON NABH-IC)  
 1, Tulsibaug Society, Nr. Panimal Garden, Ahmedabad.  
 Phone : +91 79 66305800 / 01 or +91 79 6988 15148  
 E-mail : infoahcc@apolloahd.com

Regd. Office  
 19, Bishop Gardens, R.A. Puram, Chennai - 600 028  
 CIN No. : U85110TN1997PLC039016 | GSTIn : 24AABCA4150H225  
 For online appointment : www.askapollo.com







Organization is Accredited  
by Joint Commission International



DEPARTMENT OF HISTOPATHOLOGY

--

Name : Mrs. CHANDANI RAVAL Age : 34Yr Gender : Female  
 UHID : AHCC.0000126746 / AHCCAH4298 W/BNo/RefNo : AHC  
 Lab No : AHIL01.H2300098 LRN : 1582527  
 Ref Doctor : DR. BHAWANA DAGA



Collected on : 19-JAN-2023 10:01:18 AM Received on : 19-JAN-2023 04:06:30 PM Reported on : 20-JAN-2023 02:56:52 PM

\* END OF REPORT \*



Dr. SWAPAN N DESAI  
 MD PATHOLOGY,  
 P.D.C.C (ONCO PATH)

Typed By: 1058420

Printed On: 20-JAN-2023 04:53:42 PM

Page 2 of 2

For Enquiry/Appointments Contact: +91 76988 15003 / +91 79 66701880

**Apollo Hospitals International Limited**  
 Plot No.-1A, Bhat, GIDC, Gandhinagar, Gujarat - 382428, India.  
 Phone : +91 79 66701800 | Fax No. : +91 79 66701843  
 E-mail : info@apolloahd.com | www.ahmedabad.apollohospitals.com

**Apollo Hospitals - City Centre** (NON NABH-JCI)  
 1, TulsiBaug Society, Nr. Parimal Garden, Ahmedabad.  
 Phone : +91 79 66305800 / 01 or +91 76988 15148  
 E-mail : infoahcc@apolloahd.com

**Regd. Office**  
 19, Bishop Gardens, R.A. Puram, Chennai - 600 028  
 CIN No. : U85110TN1997PLC039016 | GSTin : 24AABCA4150H2Z5  
 For online appointment : www.askapollo.com



For online appointment : www.askapollo.com  
 Keep the records carefully and bring them along during your next visit to our Hospital

Saving time. Saving lives.



Organization is Accredited  
by Joint Commission International



DEPARTMENT OF BIOCHEMISTRY AND IMMUNOLOGY

--

Name : Mrs. CHANDANI RAVAL Age : 34Yr 11Mth Gender : Female  
 UHID : AHCC.0000126746 / AHCCAH4298 W/BN/RefNo : AHC  
 SIN \ LRN : 3688593 \ 1582527  
 Specimen : Serum  
 Ref Doctor : DR. BHAWANA DAGA

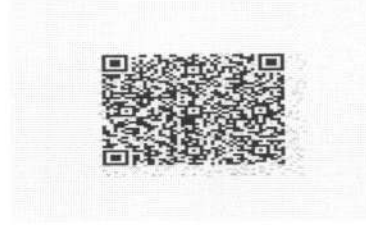

Collected on : 19-JAN-2023 10:01:18 AM Received on : 19-JAN-2023 03:55:20 PM Reported on : 19-JAN-2023 05:47:49 PM

MEDIWHEEL-FULL BODY CHK-BELOW40-FEMALE

TEST NAME	RESULT	BIOLOGICAL REFERENCE INTERVALS	UNITS
TOTAL T3: TRI IODOTHYRONINE - SERUM (CLIA)	1.9	Adults(20-120 Yrs): 1.2 - 3.1 Pregnant Female : First Trimester : 1.61 - 3.53 Second Trimester : 1.98 - 4.02 Third Trimester : 2.07 - 4.02	nmol/L
TOTAL T4: THYROXINE - SERUM (CLIA)	94	Adults(20-100 Yrs ):66 - 181 Pregnant Female : First Trimester : 94.3 - 190 Second Trimester : 102 - 207 Third Trimester : 89 - 202	nmol/L
TSH: THYROID STIMULATING HORMONE - SERUM (Electrochemiluminescence:ECLIA)	1.25	14-120 years : 0.27 - 4.20	µIU/mL

Report Status:Final

\* END OF REPORT \*

CHECKED BY 1210916  
723343

First Report Printed On : 19-JAN-2023 05:40:38 PM  
Printed On : 19-JAN-2023 05:57:34 PM

DR. JAYDEEP BARIYA,  
MD PATHOLOGY,  
CONSULTANT

For Enquiry/Appointments Contact +91 76988 15003 / +91 79 66701880

Apollo Hospitals International Limited  
Plot No. -1A, Bhat, GIDC, Gandhinagar, Gujarat - 382428, India.  
Phone : +91 79 66701800 | Fax No. : +91 79 66701843  
E-mail : info@apolloahd.com | www.ahmedabad.apollohospitals.com

Apollo Hospitals - City Centre (NON NABH-JCI)  
1, TulsiBaag Society, Nr. Parimal Garden, Ahmedabad.  
Phone : +91 79 66305800 / 01 or +91 76988 15148  
E-mail : infoahcc@apolloahd.com

Regd. Office  
19, Bishop Gardens, R.A. Puram, Chennai - 600 028  
CIN No. : U85110TN1997PLC039016 | GSTin : 24AABCA4150H2Z5  
For online appointment : www.askapollo.com



The Emergency Specialist

Saving time. Saving lives.

For online appointment : www.askapollo.com

Keep the records carefully and bring them along during your next visit to our Hospital



Organization is Accredited by Joint Commission International

Name : Mrs. CHANDANI RAVAL      Age : 34Yr 11Mth      Gender : Female  
 UHID : AHCC.0000126746 / AHCCA4298      W/BNo/RefNo : AHC  
 SIN \ LRN : 3688593 \ 1582527  
 Specimen : Serum  
 Ref Doctor : DR. BHAWANA DAGA



Collected on : 19-JAN-2023 10:01:18 AM      Received on : 19-JAN-2023 03:55:20 PM      Reported on : 19-JAN-2023 01:30:30 PM

MEDIWHEEL-FULL BODY CHK-BELOW40-FEMALE

TEST NAME	RESULT	BIOLOGICAL REFERENCE INTERVALS	UNITS
LIPID PROFILE - SERUM			
TOTAL CHOLESTEROL (CHOD POD)	180	0 - 200 : Desirable 200 - 240 : Borderline High 240 - 280 : High > 280 : Very High	mg/dl
TRIGLYCERIDES - SERUM (Enzymatic Endpoint)	57	Normal: <150 High: 150 - 199 Hypertriglyceridemic: 200 - 499 Very High: >=500	mg/dL
HDL CHOLESTEROL - SERUM / PLASMA (Direct Enzymatic Colorimetric)	53 *	< 40 : Major risk factor for heart disease 40 - 59 : The higher The better. >=60 : Considered protective against heart disease	mg/dL
LDL CHOLESTEROL - SERUM / PLASMA (Direct LDL)	122	< 100 : Optimal 100-129 : Near Optimal 130-159 : Borderline High 160-189 : High >=190 : Very High	mg/dL
VLDL CHOLESTEROL (Calculated)	11	< 40 mg/dl	
C/H RATIO (Calculated)	3	&lt; 4.5	



**DEPARTMENT OF BIOCHEMISTRY AND IMMUNOLOGY**



Organization is Accredited  
by Joint Commission International

<b>Name</b> : Mrs. CHANDANI RAVAL	<b>Age</b> : 34Yr 11Mth	<b>Gender</b> : Female
<b>UHID</b> : AHCC.0000126746 / AHCCAH4298	<b>W/BNo/RefNo</b> : AHC	
<b>SIN \ LRN</b> : 3688593 \ 1582527		
<b>Specimen</b> : Serum		
<b>Ref Doctor</b> : DR. BHAWANA DAGA		



**Collected on** : 19-JAN-2023 10:01:18 AM    **Received on** : 19-JAN-2023 03:55:20 PM    **Reported on** : 19-JAN-2023 01:30:30 PM

19/01/2023

Report Status:Final

\* END OF REPORT \*

CHECKED BY    1010782  
                          717880

Printed On :    19-JAN-2023 05:40:36 PM

**Dr.HARDIK KOSHTI**  
MD PATHOLOGY,  
CONSULTANT

For Enquiry/Appointments Contact +91 76988 15003 / +91 79 66701880

**Apollo Hospitals International Limited**  
Plot No.-1A, Bhat, GIDC, Gandhinagar, Gujarat - 382428, India.  
Phone : +91 79 66701800 | Fax No. : +91 79 66701843  
E-mail : info@apolloahd.com | www.ahmedabad.apollohospitals.com

**Apollo Hospitals - City Centre (NON NABH-JCI)**  
1, Tulsibaug Society, Nr. Parimal Garden, Ahmedabad.  
Phone : +91 79 66305800 / 01 or +91 76988 15148  
E-mail : infoahcc@apolloahd.com

**Regd. Office**  
19, Bishop Gardens, R.A. Puram, Chennai - 600 028  
CIN No. : U85110TN1997PLC039016 | GSTIn : 24AABCA4150H225  
For online appointment : www.askapollo.com

The Emergency Specialist  
**DIAL 1066**  
Saving time. Saving lives.



Organization is Accredited  
by Joint Commission International

Name : Mrs. CHANDANI RAVAL      Age : 34Yr 11Mth      Gender : Female  
 UHID : AHCC.0000126746 / AHCCA4298      W/BNo/RefNo : AHC  
 SIN \ LRN : 3688593 \ 3688597 \ 3688595 \ 1582527  
 Specimen : Serum  
 Ref Doctor : DR. BHAWANA DAGA



Collected on : 19-JAN-2023 10:01:18 AM      Received on : 19-JAN-2023 03:55:20 PM      Reported on : 19-JAN-2023 01:30:30 PM

**MEDIWHEEL-FULL BODY CHK-BELOW40-FEMALE**

TEST NAME	RESULT	BIOLOGICAL REFERENCE INTERVALS	UNITS
GLYCOSYLATED HEMOGLOBIN (HBA1C) - WHOLE BLOOD (Immunoturbidimetric)	5.61	Normal < 5.7%  Increased risk for Diabetes 5.7 - 6.4%  Diabetes >= 6.5%  Monitoring criteria for Diabetes Mellitus <7.0 : Well Controlled Diabetes 7.1 – 8.0 : Unsatisfactory Control > 8.0 : Poor Control & Needs Immediate Treatment	%
Mean Blood Sugar	114		
ALT(SGPT) - SERUM / PLASMA (UV without P5P)	11	Adult Female : <34	U/L
ALKALINE PHOSPHATASE - SERUM/PLASMA (PNP AMP BUFFER)	103	Adult(Female): 35 - 104	U/L
BILIRUBIN (DIRECT/INDIRECT/TOTAL) - SERUM (Diazotization)			
Bilirubin Total	0.318	0-1 days : 0 - 6mg/dl 1-2 days : 0 - 8mg/dl 2-5 days : 0 - 12mg/dl	mg/dL



Organization is Accredited  
by Joint Commission International

Name : Mrs. CHANDANI RAVAL

Age : 34Yr 11Mth

Gender : Female

UHID : AHCC.0000126746 / AHCCA4298

W/BNo/RefNo : AHC<sup>26Days</sup>

SIN \ LRN : 3688593 \ 3688597 \ 3688595 \ 1582527

Specimen : Serum

Ref Doctor : DR. BHAWANA DAGA



Collected on : 19-JAN-2023 10:01:18 AM

Received on : 19-JAN-2023 03:55:20 PM

Reported on : 19-JAN-2023 01:30:30 PM

Direct Bilirubin	0.115	5days - 4 months : 0.3 -1.2mg/dl >4 months : 0.3-1.2 mg/dl Upto 0.3 mg/dl	mg/dL
Indirect Bilirubin	0.2	1 Day ≤5.1 mg/dL 2 Days ≤7.2 mg/dL 3-5 Days ≤10.3 mg/dL 6-7 Days ≤8.4 mg/dL 8-9 Days ≤6.5 mg/dL 10-11 Days ≤4.6 mg/dL 12-13 Days ≤2.7 mg/dL 14 Days - 9 Years 0.2-0.8 mg/dL 10-19 Years 0.2-1.1 mg/dL ≥20 Years 0.2-1.2 mg/dL	mg/dL
CREATININE - SERUM / PLASMA (Alkaline picrate - kinetic rate blanked)	0.69	Adult Female: 0.5 - 1.2	mg/dL
GGTP: GAMMA GLUTAMYL TRANSPEPTIDASE - SERUM (IFCC)	12	Male : 10 - 71 Female : 6 - 42	U/L
PROTEIN TOTAL - SERUM / PLASMA (Biuret)	7.48	>2 Year: 6.0 - 8.0	g/dL
ALBUMIN - SERUM	4.66	Adult(18 - 60 Yr): 3.5 - 5.2	g/dL
Globulin-Serum/Plasma	2.8	2.2 - 4.2	
A/G ratio	1.7	1.00 - 2.00	
URIC ACID - SERUM (Uricase, colorimetric)	4.0	Male : 3.4-7.0 Female : 2.4-5.7	mg/dL
BUN (BLOOD UREA NITROGEN)	8	Adult : 6 - 20	mg/dL



Organization is Accredited  
by Joint Commission International

Name : Mrs. CHANDANI RAVAL

Age : 34Yr 11Mth

Gender : Female

UHID : AHCC.0000126746 / AHCCA4298

W/BNo/RefNo : AHC  
26Days

SIN \ LRN : 3688593 \ 3688597 \ 3688595 \ 1582527

Specimen : Serum

Ref Doctor : DR. BHAWANA DAGA



Collected on : 19-JAN-2023 10:01:18 AM    Received on : 19-JAN-2023 03:55:20 PM    Reported on : 19-JAN-2023 01:30:30 PM

(Histology)			
UREA - SERUM / PLASMA	17	15 - 50	mg/dL
AST (SGOT) - SERUM	16.6	>1 year Female : <32	U/L
(UV without P5P)			
GLUCOSE - SERUM / PLASMA (POST PRANDIAL) - PPBS			
(Hexokinase)			
GLUCOSE - SERUM / PLASMA (POST PRANDIAL)	92	70 - 140	mg/dL

19/01/2023

Report Status:Final

\* END OF REPORT \*

CHECKED BY 1010782  
717880

First Report Printed On : 19-JAN-2023 05:40:38 PM  
Printed On : 19-JAN-2023 05:40:48 PM

Dr.HARDIK KOSHTI  
MD PATHOLOGY,  
CONSULTANT



Organization is Accredited  
by Joint Commission International

Name : Mrs. CHANDANI RAVAL  
UHID : AHCC.0000126746 / AHCCAH4298  
SIN \LRN : 3688590 \ 1582527  
Specimen : Urine  
Ref Doctor : DR. BHAWANA DAGA

Age : 34Yr 11Mth 26Days Gender : Female  
W/BNo/RefNo : AHC



Collected on : 19-JAN-2023 10:01:18 AM Received on : 19-JAN-2023 03:30:28 PM Reported on : 19-JAN-2023 03:32:37 PM

**MEDIWHEEL-FULL BODY CHK-BELOW40-FEMALE**

TEST NAME RESULT

URINE GLUCOSE(POST PRANDIAL)  
\$ URINE GLUCOSE(POST PRANDIAL)  
Report Status:Final

Nil

\* END OF REPORT \*

CHECKED BY : 1058662  
723343

DR. JAYDEEP BARIYA,  
MD PATHOLOGY,  
CONSULTANT

Printed On : 19-JAN-2023 05:41:02 PM



 Organization is Accredited  
 by Joint Commission International

Name : Mrs. CHANDANI RAVAL

Age : 34Yr 11Mth 26Days Gender : Female

UHID : AHCC.0000126746 / AHCCA4298

W/BNo/RefNo : AHC

SIN ILRN : 3688596 \ 1582527

Specimen : Urine

Ref Doctor : DR. BHAWANA DAGA



Collected on : 19-JAN-2023 10:01:18 AM Received on : 19-JAN-2023 10:13:45 AM Reported on : 19-JAN-2023 02:44:05 PM

**MEDIWHEEL-FULL BODY CHK-BELOW40-FEMALE**

<u>TEST NAME</u>	<u>RESULT</u>	<u>BIOLOGICAL REFERENCE INTERVALS</u>	<u>UNITS</u>
<b>URINE FOR ROUTINE EXAMINATION : (Solubility Method)</b>			
<b>PHYSICAL EXAMINATION</b>			
Specific Gravity	1.005		
Colour:	Pale-Yellow		
Transparency:	Clear		
<b>CHEMICAL EXAMINATION</b>			
pH	7		
Protein :	Nil		
Sugar:	Nil		
Blood:	Negative		
Ketone	Absent		
Bile Pigments:	Absent		
Urobilinogen	Normal		E.U./dL
Nitrite	Negative		
Cells:			
Pus Cells	Occasional	0-5/hpf	
RBC	Nil	0-5/hpf	/hpf
Epithelial Cells	Occasional		
Casts:	Absent		
Crystals:	Absent		



Organization is Accredited by Joint Commission International

Name : Mrs. CHANDANI RAVAL

Age : 34Yr 11Mth 26Days Gender : Female

UHID : AHCC.0000126746 / AHCCA4298

W/BNo/RefNo : AHC

SIN \LRN : 3688596 \ 1582527

Specimen : Urine

Ref Doctor : DR. BHAWANA DAGA



Collected on : 19-JAN-2023 10:01:18 AM Received on : 19-JAN-2023 10:13:45 AM Reported on : 19-JAN-2023 02:44:05 PM

19/01/2023

Report Status:Final

\* END OF REPORT \*

CHECKED BY : 1058662  
717880

Printed On : 19-JAN-2023 05:41:17 PM

Dr.HARDIK KOSHTI  
MD PATHOLOGY,  
CONSULTANT

--

Name : Mrs. CHANDANI RAVAL Age : 34Yr 11Mth 26Days Gender : Female  
 UHID : AHCC.0000126746 / AHCCA4298 W/BNo/RefNo : AHC  
 SIN \LRN : 3688599 \ 1582527  
 Specimen : Whole Blood ( EDTA )  
 Ref Doctor : DR. BHAWANA DAGA



Collected on : 19-JAN-2023 10:01:18 AM Received on : 19-JAN-2023 10:13:21 AM Reported on : 19-JAN-2023 12:28:43 PM

**MEDIWHEEL-FULL BODY CHK-BELOW40-FEMALE**

<u>TEST NAME</u>	<u>RESULT</u>	<u>BIOLOGICAL REFERENCE INTERVALS</u>	<u>UNITS</u>
<b>COMPLETE BLOOD COUNT WITH ESR</b>			
Hemoglobin (Photometric Measurement)	11.8 *	12 - 16	gm%
Packed cell volume(Calculated)	38.4	36 - 46	%
RBC COUNT (Impedance)	5.21 *	3.8 - 5.2	Million/ul
MCV (From RBC Histogram)	73.8 *	80 - 100	fl
MCH(Calculated)	22.6 *	27 - 32	pg
MCHC(Calculated)	30.7 *	31 - 36	%
RDW(Calculated)	15.1 *	11.5 - 14.5	%
WBC Count (Impedance)	5900	4000 - 11000	/cu mm
<b>Differential Count (VCS Technology and Microscopy)</b>			
Neutrophils	64	40 - 75	%
Lymphocytes	26	20 - 40	%
Monocytes	07	2 - 10	%
Eosinophils	03	01 - 06	%
Basophils	00	0 - 1	%
Platelet Count (Impedance)	254000	150000 - 450000	/cu mm
MPV (Calculated)	8.1	7 - 11	fl
<b>PERIPHERAL SMEAR(Microscopy)</b>			
RBC:	Erythrocytosis noted		
RBC::	Anisocytosis (+),Hypochromia (+),Microcytes (+)		
ERYTHROCYTE SEDIMENTATION RATE (ESR) (Automated/ optic-electronic)	18	0 - 20	mm/1st hr
SUGGEST :	Hb electrophoresis.,Please correlate clinically		

Organization is Accredited  
by Joint Commission International

Name : Mrs. CHANDANI RAVAL

Age : 34Yr 11Mth 26Days Gender : Female

UHID : AHCC.0000126746 / AHCCA4298

W/BNo/RefNo : AHC

SIN ILRN : 3688599 \ 1582527

Specimen : Whole Blood ( EDTA )

Ref Doctor : DR. BHAWANA DAGA



Collected on : 19-JAN-2023 10:01:18 AM

Received on : 19-JAN-2023 10:13:21 AM

Reported on : 19-JAN-2023 12:28:43 PM

19/01/2023

Report Status:Final

\* END OF REPORT \*

CHECKED BY : 1010782  
723343

Printed On : 19-JAN-2023 05:41:42 PM

DR. JAYDEEP BARIYA,  
MD PATHOLOGY,  
CONSULTANT

Page 2 of 2

For Enquiry/Appointments Contact +91 76988 15003 / +91 79 66701880



Organization is Accredited  
by Joint Commission International

Name : Mrs. CHANDANI RAVAL  
UHID : AHCC.0000126746 / AHCCA4298  
SIN \LRN : 3688598 \ 1582527  
Specimen : Blood  
Ref Doctor : DR. BHAWANA DAGA

Age : 34Yr 11Mth 26Days Gender : Female  
W/BNo/RefNo : AHC



Collected on : 19-JAN-2023 10:01:18 AM Received on : 19-JAN-2023 03:46:00 PM Reported on : 19-JAN-2023 05:16:30 PM

**MEDIWHEEL-FULL BODY CHK-BELOW40-FEMALE**  
**TEST NAME** **RESULT**

**BLOOD GROUPING AND TYPING (ABO and Rh)**  
BLOOD GROUP: AB Positive  
Report Status:Final

\* END OF REPORT \*

CHECKED BY : 1010734  
717844

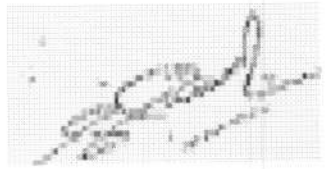

Dr.SANJAY GUPTA  
MBBS, DIHBT,  
CONSULTANT, BLOOD BANK

Printed On : 19-JAN-2023 05:41:57 PM



Organization is Accredited  
by Joint Commission International



### Radiology

**Patient Details :** Mrs. CHANDANI RAVAL | Female | 34Yr 11Mth 26Days  
**UHID :** AHCC.0000126746      **Patient Location:** AHC  
**Patient Identifier:** AHCCA4298        
**DRN :** 123007696      **Completed on :** 19-JAN-2023 10:05  
**Ref Doctor :** DR. BHAWANA DAGA

### X-RAY CHEST PA

#### FINDINGS :

Tiny nodular opacity is seen in left lower zone.  
 Rest of the lung fields appear normal. Bilateral hilar shadows appear normal. Trachea and major bronchi appear normal. Cardiac size appears normal. Both costophrenic angles are clear. Domes of diaphragm are well delineated. Visualized bones appear normal.

#### IMPRESSION

Tiny nodular opacity is seen in left lower zone.

— END OF THE REPORT —



Dr. HARSH S VYAS

DNB Resident

Printed on : 19-Jan-2023 12:32

Printed By : 717876

Reported By : 717876

Page 1 of 1

For Enquiry/Appointments Contact +91 76988 15003 / +91 79 66701880

**Apollo Hospitals International Limited**  
 Plot No. -1A, Bhat, GIDC, Gandhinagar, Gujarat - 382428, India.  
 Phone : +91 79 66701800 | Fax No. : +91 79 66701843  
 E-mail : info@apolloahd.com | www.ahmedabad.apollohospitals.com

**Apollo Hospitals - City Centre** (NON NABH-JCI)  
 1, TulsiBaag Society, Nr. Parimal Garden, Ahmedabad.  
 Phone : +91 79 66305800 / 01 or +91 76988 15148  
 E-mail : infoahcc@apolloahd.com

**Regd. Office**  
 19, Bishop Gardens, R.A. Puram, Chennai - 600 028  
 CIN No. : U85110TN1997PLC039016 | GSTin : 24AABCA4150H225  
 For online appointment : www.askapollo.com



For online appointment : www.askapollo.com  
 Keep the records carefully and bring them along during your next visit to our Hospital



Organization is Accredited  
by Joint Commission International



### Radiology

**Patient Details :** Mrs. CHANDANI RAVAL | Female | 34Yr 11Mth 26Days  
**UHID :** AHCC.0000126746      **Patient Location:** AHC  
**Patient Identifier:** AHCCA4298        
**DRN :** 223003169      **Completed on :** 19-JAN-2023 10:18  
**Ref Doctor :** DR. BHAWANA DAGA

### USG WHOLE ABDOMEN

#### IMPRESSION

Liver appears normal in size and shows uniform normal echotexture. No evidence of focal or diffuse pathology seen. Intra and extra hepatic biliary radicles are not dilated. Portal vein is normal in calibre. Intrahepatic portal radicles appear normal.

Gall bladder appears normal with no evidence of calculus. Wall thickness appears normal. No evidence of pericholecystic collection.

Head, body and tail of pancreas appear normal in size and echotexture. No focal lesions identified Pancreatic duct appears normal in caliber.

Spleen appears normal in size and shows uniform echotexture.

Both kidneys are normal in size and show normal echopattern with good corticomedullary differentiation. Cortical outlines appear smooth. No evidence of calculi. Pelvicalyceal system on both sides appear normal.

No evidence of ascites or lymphadenopathy.

Urinary bladder is normal in contour and outline. Wall thickness appears normal.

ET measures 12 mm.

Uterus is anteverted and appears normal in size and echotexture. No focal lesion noted. Myometrial and endometrial echotexture appears normal.

Both ovaries appears normal in size and echotexture.

No definite evidence of adnexal/pelvic mass is seen.

Visualized bowel loops appears normal and shows normal peristalsis.

Printed on : 19-Jan-2023 12:32

Printed By : 717876

Reported By : 717876

Page 1 of 2

For Enquiry/Appointments Contact +91 76988 15003 / +91 79 66701880

**Apollo Hospitals International Limited**  
Plot No.-1A, Bhat, GIDC, Gandhinagar, Gujarat - 382428, India.  
Phone : +91 79 66701800 | Fax No. : +91 79 66701843  
E-mail : info@apolloahd.com | www.ahmedabad.apollohospitals.com

**Apollo Hospitals - City Centre** (NON NABH-JCI)  
1, Tulsibaug Society, Nr. Parimal Garden, Ahmedabad.  
Phone : +91 79 66305800 / 01 or +91 76988 15148  
E-mail : infoahcc@apolloahd.com

For online appointment : www.askapollo.com

Keep the records carefully and bring them along during your next visit to our Hospital

Regd. Office

19, Bishop Gardens, R.A. Puram, Chennai - 600 028  
CIN No. : U85110TN1997PLC039016 | GSTin : 24AABCA4150H225  
For online appointment : www.askapollo.com



Saving time. Saving lives.



Organization is Accredited  
by Joint Commission International



Mrs. CHANDANI RAVAL

AHCC.0000126746

AHCCAH4298

USG WHOLE ABDOMEN

IMPRESSION :

No significant abnormality is detected.

— END OF THE REPORT —

Dr. HARSH S VYAS

DNB Resident

Printed on : 19-Jan-2023 12:32

Printed By : 717876

Reported By : 717876

Page 2 of 2

For Enquiry/Appointments Contact +91 76988 15003 / +91 79 66701880

**Apollo Hospitals International Limited**  
Plot No.-1A, Bhat, GIDC, Gandhinagar, Gujarat - 382428, India.  
Phone : +91 79 66701800 | Fax No. : +91 79 66701843  
E-mail : info@apolloahd.com | www.ahmedabad.apollohospitals.com

**Apollo Hospitals - City Centre** (NON NABH-JCI)  
1, TulsiBaug Society, Nr. Parimal Garden, Ahmedabad.  
Phone : +91 79 66305800 / 01 or +91 78988 15148  
E-mail : infoahcc@apolloahd.com

**Regd. Office**  
19, Bishop Gardens, R.A. Puram, Chennai - 600 028  
CIN No. : U85110TN1997PLC039016 | GSTin : 24AABCA4150H225  
For online appointment : www.askapollo.com



For online appointment : www.askapollo.com  
Keep the records carefully and bring them along during your next visit to our Hospital



Checked By

EYE CHECK UP

NAME Mrs Chandani Raval

Date

19/01/23

VA  $\left\{ \begin{array}{l} 6/20 \\ 6/24 \end{array} \right.$

flo

BCVA(Distance & Near)

RE -0.75 DS on 24 6

LE -1.25 -0.75 x 90 24 6

Colour Vision Normal

Advice:

Anterior Segment

Fundus

Advice:



Diagnosis



AHCC.0000126746  
MRS. CHANDANI RAVAL  
Age: 34 Year(s) Year(s)/Female  
19 Jan 2023 9:47:37 AM



### OBSTETRICS & GYNAECOLOGY - AHC

Name : .....	Date : .....	Unit No. : .....
Occupation : .....	Ref. Physician : .....	
Age : ..... Sex : <input type="checkbox"/> Male <input type="checkbox"/> Female	Copies to : .....	

### GYNAEC CHECK UP

Chief Complaint:

Nil

Children: Nil

Deliveries: Nil

Last Child:

Abortions: Nil

Periods: Regular

LMP: 28/12/22

Menopause:

G. Condition: Good

P/A: Soft

S/E:

P/V: Ut & v, NS, fx down

P/R:

Impression:

Weight:

BP:

Breasts: NAD

PAP Smear: Taken

Previous Medical H/O:

Nil

Previous Surgical H/O:

Nil



Doctor Signature  
Date & Time

AHCC.0000126746

MRS. CHANDANI RAVAL  
Age: 34 Year(s) Year(s)/Female  
19 Jan 2023 9:47:40 AM



**ELECTROCARDIOGRAM REPORT**

Name: \_\_\_\_\_ Age/Sex: \_\_\_\_\_ Date: \_\_\_\_\_  
Ref. By: \_\_\_\_\_ ECG No. \_\_\_\_\_ UHID/IP: \_\_\_\_\_

Referral Diagnosis:

Atria - Rate:

Rhythm:

Axis:

PR Interval:

P Wave:

Voltage:

Q Wave:

S-T Changes:

Final Impression:

Reported By: \_\_\_\_\_

Ventricular Rate:

QRS:

QTc:

	V4R	V1	V2	V5	V6
R/S					

*MSH*



\*Caution: Please get the ECG photocopied for future reference.

Copy ID:

Name:

Birth date:

kg

mmHg

years

1100 Sinus rhythm

9110 \*\* normal ECG \*\*

AHCC.0000126746

MRS. CHANDANI RAVAL

Age: 34 Year(s) Year(s)/Female

19 Jan 2023 9:47:40 AM



Medication:

Symptoms:

History:

Vent. rate

60 bpm

PR int

142 ms

QRS dur

82 ms

QT/QTc(E) int

380/381 ms

P/QRS/T axis

81/ 52/ 36 °

RV5/SV1 amp

1.67/ 0.84 mV

RV5+SV1 amp

2.51 mV

Unconfirmed Report

Reviewed by:

10 mm/mV

10 mm/mV

Filter: H50 D 35 Hz 10 mm/mV

10 mm/mV 25 mm/s

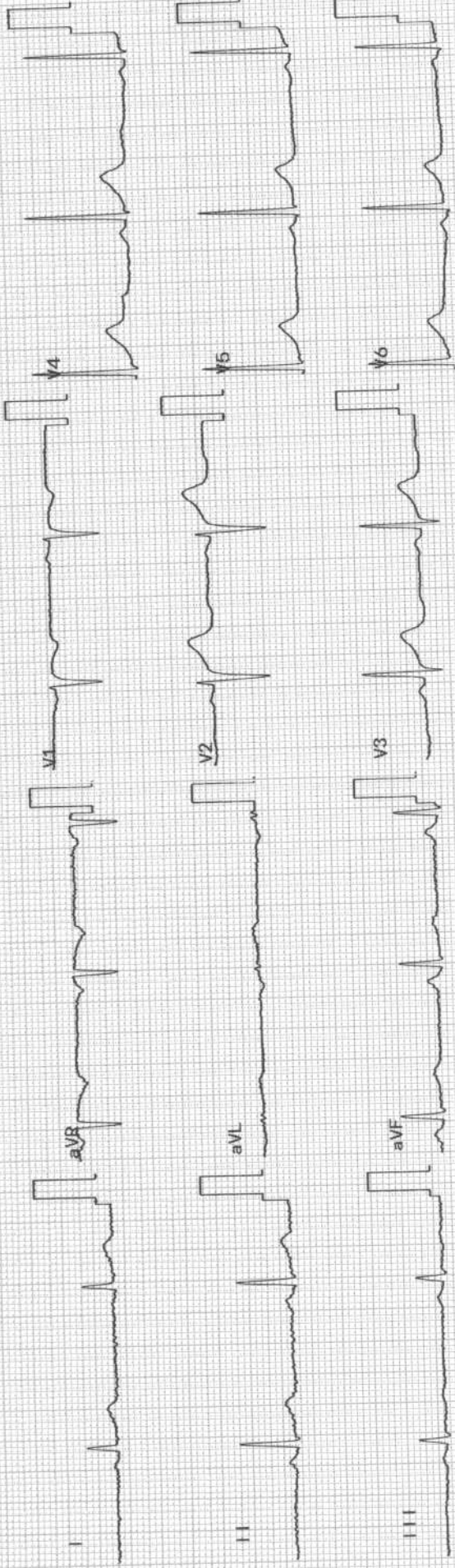

Rhythm [11] 10 mm/mV

# APOLLO HOSPITAL - CITY CENTER

OPP. DOCTOR HOUSE, ELLISBRIDGE, AHMEDABAD

## TREADMILL TEST SUMMARY REPORT

Protocol: BRUCE PROCTOCAL

History: Routine Check Up.

ID : 126746

Ht/Wt : 157/48

Recorded : 19-1-2023 12:33

Ms. MRS CHANDANI RAVAL

Age : 34/F

Ref by : MEDIWHEEL

Indication1 : CVS EVALUATION

Indication2 : TECH. JAYESH N SHAH

Indication3 :

Medication1 : NIL

Medication2 : NIL

Medication3 : NIL

PHASE	PHASE TIME	STAGE TIME	SPEED (Km/Hr.)	GRADE (%)	H.R. (BPM)	B.P. (mmHg)	RPP X100	II	ST LEVEL (mm) V2	V5	METS
SUJINE					76	130/80	98	0.1	0.2	0.1	4.80
STAGE 1	2:59	2:59	2.70	10.00	97	132/82	128	-0.3	0.1	-0.4	7.10
STAGE 2	6:01	2:59	5.40	14.00	135	138/84	186	-1.5	-0.3	-1.6	8.06
STAGE 3	7:01	0:59	7.40	18.00	157	144/86	226	-2.2	0.9	-1.6	
PEAK EXER	7:11	1:09			160	144/86	230	-2.2	1.1	-1.7	8.22
RECOVERY	2:59	2:59	0:00	0:00	84	142/86	119	-1.1	0.3	-0.9	

### RESULTS

Exercise Duration : 7:11 Minutes  
 Max Heart Rate : 160 bpm 86 % of target heart rate 186 bpm  
 Max Blood Pressure : 144/86 mmHg  
 Max Work Load : 8.22 METS  
 Reason of Termination :

### IMPRESSIONS

- TEST IS NEGATIVE AT MODERATE WORK LOAD.
- VPCS NOTED DURING EXERCISE PERIOD AND RECOVERY PERIOD.
- NORMAL HEAMODYNAMIC RESPONSE.
- NO GALLOP OR MURMUR HEART AT PEAK EXERCISE.
- TEST TERMINATED DUE TO THR ACHIEVED.
- MODERATE EFFORT TOLERANCE.

