

FOR OFFICE USE ONLY

Patient ID 256421
 Patient Name Mr. HARDIK R RAVAL
 Gender/Age Male/28
 Ref Doctor

Dt : 09/07/2022

Rx	Drug Name	Generic Name	Morning	Afternoon	Evening	Night	Duration
Tab.	NEUROBION FORTE	VITAMIN B COMPLEX	1	0	0	0	3 Month(s)
Tab.	D-RISE 1 per week	VITAMIN D. (60 k)	-	-	-	-	3 Month(s)
Tab.	SHELCAL	CALCIUM + VITA D3 (500 mg)	0	1	0	0	3 Month(s)

Dr. HARDIK R SHAH

HEALTH CHECKUP REPORT

Patient Name: **HARDIK RAVAL**
Age/Gender: **31/M**
Reg. No: **274220**
Package: **MEDIWHEEL**

DATE: **09/07/2022**

COMPLAINTS (IF ANY):

Asymptomatic

HISTORY OF HEALTH STATUS:

postural backache

PRESENT MEDICATIONS: No

HYPERSENSITIVITY TO ANY DRUG: No

PERSONAL HISTORY:

Bowel	:	Regular	Diet	:	Veg
Micturition	:	Normal	Habits	:	No
Sleep	:	Good	Physical Activity/Exercise:	NO	
Appetite	:	Adequate			

HISTORY OF ILLNESS (WITH PAST MEDICATIONS): No

FAMILY HISTORY:

Father :- Hypertension , IHD , DM

VITAL SIGNS:

Height :	173 cms	Pulse :	80/min.
Weight :	76.6 Kgs	B.P:	115/68mmHg

PHYSICIAN CONSULTATION:

1) Clinical Impression

Mild Dyslipidemia

2) Recommendations

Healthy life style

(Dr. Rashmi Chovatia)

OPHTHALMO CONSULTATION:

RE

LE

Best corrected visual acuity

6/6

6/6

(Dr. Jignesh Shah)

DENTAL CONSULTATION:

Adv:

Cleaning

(Dr. Parvin Chandarana)

Please take regular medicine as prescribed by the Doctor. (If given)

FOR OFFICE USE ONLY



JCI (USA)



NABH



www.cims.org



CIMS Hospital

Reg. No : CIMS/A/2019/274220	VisitNo : HC/90722/10 [HCV]
Patient Name : MR. HARDIK R RAVAL	Age(Y-M-D)/Sex : 30 Y 11 M 3 D. / Male
Referring Doctor : Dr. CIMS DOCTOR	Doctor :
Ward/Room :	Bed :

ORD/90722/446 Lab No : 2022105984 LSN : 899475 (Whole Blood) Sample Quality : Normal
 Collection Time : 09/07/2022 9:55:09 Arrival : 09/07/2022 9:50:09 Validation Time : 09/07/2022 12:01:09PM

FOR PATHOLOGY REPORTS ONLY

	Result	Unit	Reference Range
CBC With ESR			
TOTAL COUNT			
Hemoglobin <i>(SLS Hemoglobin Detection method)</i>	13.5	g/dl	13.5 - 18.0 g/dl
Total RBC Count <i>(Hydro Dynamic Focusing Method)</i>	5	mill/Cmm	4.7 - 6.0 mill/Cmm
HCT <i>(Hydro Dynamic Focusing Method)</i>	41.2	%	42 - 52 %
Total WBC Count <i>(Flow Cytometry)</i>	6170	/Cmm	4000 - 10500 /Cmm
Platelet Count <i>(Hydro Dynamic Focusing Method)</i>	336000	/Cmm	150000 - 450000 /Cmm
DIFFERENTIAL COUNT (by Flow Cytometry)			
Polymorphs	56	%	40 - 70 %
Lymphocytes	39	%	22 - 45 %
Eosinophils	01	%	01 - 04 %
Monocytes	04	%	01 - 06 %
Basophils	00	%	00 - 01 %
Immature Granulocytes	00	%	0 - 2 %
Smear Study	RBCs are Normochromic & Normocytic. Platelets are adequate in number. Malarial Parasites are not seen. No Premature cells are seen.		
BLOOD INDICES (by Calculated Method)			
M.C.V	82.4	fl	78 - 100 fl
M.C.H	27	pg	27 - 31 pg
M.C.H.C.	32.8	gm/dl	32 - 36 gm/dl
RDW-CV	12.2	%	11.5 - 14.0 %
ESR (Red Cell Aggregation)			
After One Hour	11	mm	0 - 10 mm
Blood Group Rh			
ABO	"A"		



Dr. Shreya Patel
 MD(Path)
 Consultant Pathologist

Dr. Manisha Shah
 MD (Path & Bact)
 Consultant Pathologist
 Reg. No. : G-15496

Dr. Jitendra Nayak
 MD (Path)
 Consultant Pathologist
 Reg. No. : G-14786



Marengo CIMS
Hospital

PATHOLOGY



JCI (USA)



NABH



www.cims.org



CIMS Hospital

Reg. No : CIMS/A/2019/274220	VisitNo : HC/90722/10 [HCV]
Patient Name : MR. HARDIK R RAVAL	Age(Y-M-D)/Sex : 30 Y 11 M 3 D. / Male
Referring Doctor : Dr. CIMS DOCTOR	Doctor :
Ward/Room :	Bed :

ORD/90722/446 Lab No : 2022105984 LSN : 899475 (Whole Blood) Sample Quality : Normal
 Collection Time : 09/07/2022 9:55:09 Arrival : 09/07/2022 9:50:09 Validation Time : 09/07/2022 12:01:10PM

Rh POSITIVE

*** END OF REPORT ***

FOR PATHOLOGY REPORTS ONLY

Dr. Shreya Patel
MD(Path)
Consultant Pathologist

Dr. Manisha Shah
MD (Path & Bact)
Consultant Pathologist
Reg. No. : G-15496

Dr. Jitendra Nayak
MD (Path)
Consultant Pathologist
Reg. No. : G-14786

CIMS Super Specialty Hospital : Regd Office: Plot No.67/1, Opp. Panchamrut Bunglows, Off Science City Road,

Phone : 020-26660000 | Email : pathology@cimshospital.org | Web : www.cims.org



Marengo CIMS
Hospital

PATHOLOGY



JCI (USA)



NABH



www.cims.org



CIMS Hospital

Reg. No : CIMS/A/2019/274220	VisitNo : HC/90722/10 [HCV]
Patient Name : MR. HARDIK R RAVAL	Age(Y-M-D)/Sex : 30 Y 11 M 3 D. / Male
Referring Doctor : Dr. CIMS DOCTOR	Doctor :
Ward/Room :	Bed :

ORD/90722/446 Lab No : 2022105984 LSN : 899475 (Whole Blood) Sample Quality : Normal
 Collection Time : 09/07/2022 9:55:09 Arrival : 09/07/2022 9:50:09 Validation Time : 09/07/2022 1:17:40PM

FOR PATHOLOGY REPORTS ONLY

	Result	Unit	Reference Range
HbA1c (Glycosylated Haemoglobin)			
TEST			
HbA1c (Glyoco Hb) (Immuno Turbidimetric)	5.68	%	4.8-5.9% Normal 5.9-7.0% Good diabetic control 7.0-10.0% Fair diabetic control >10.0% Poor diabetic control
Mean Plasma Glucose	124.9	mg/dL	80 - 140 mg/dL

Dr. Manisha Shah
MD (Path & Bact)
Consultant Pathologist
Reg. No. : G-15496

Dr. Jitendra Nayak
MD (Path)
Consultant Pathologist
Reg. No. : G-14786

Dr. Kazumi Gondalia
M.D. (Path)
Consultant Pathologist
Reg. No. : G-21729



Marengo CIMS
Hospital

PATHOLOGY



JCI (USA)



NABH



www.cims.org



CIMS Hospital

Reg. No : CIMS/A/2019/274220
Patient Name : MR. HARDIK R RAVAL
Referring Doctor : Dr. CIMS DOCTOR
Ward/Room :

VisitNo : HC/90722/10 [HCV]
Age(Y-M-D)/Sex : 30 Y 11 M 3 D. / Male
Doctor :
Bed :

ORD/90722/446 Lab No : 2022105985 LSN : 899475 (SERUM) Sample Quality : Normal
Collection Time : 09/07/2022 9:55:09 Arrival : 09/07/2022 9:50:09 Validation Time : 09/07/2022 12:08:01PM

Liver Function Test

	<u>Result</u>	<u>Unit</u>	<u>Reference Range</u>
Alkaline Phosphatase (PNPP, AMP Buffer Method, Colorimetric)	77.3	U/L	40 - 129 U/L
Billirubin			
Total Billirubin (Diazospecial Iazonium Iron with Blank)	0.38	mg/dL	0.0 - 1.0 mg/dL
Direct Billirubin (Diazo, (Evelyn Malloy) with Blank)	0.14	mg/dL	0.0 - 0.2 mg/dL
Indirect Billirubin (Calculated from Total and Direct Billirubin)	0.24	mg/dL	0.0 - 0.8 mg/dL
SGPT (ALT) (IFCC without pyridoxal phosphate)	24	U/L	0 - 41 U/L
SGOT (AST) (IFCC without pyridoxal 5 phosphate)	21.1	U/L	0 - 40 U/L
Total Protein			
Total Proteins (Biuret Method)	7.55	gm/dl	6.4 - 8.3 gm/dl
Albumin (Bromocresol Green Colorimetric)	5.07	gm/dl	3.97 - 4.95 gm/dl
Globulin	2.48	gm/dl	2.2 - 3.5 gm/dl
A/G Ratio	2.04		0.9 - 2.1

FOR PATHOLOGY REPORTS ONLY

Dr. Shreya Patel
MD(Path)
Consultant Pathologist

Dr. Manisha Shah
MD (Path & Bact)
Consultant Pathologist
Reg. No. : G-15496

Dr. Jitendra Nayak
MD (Path)
Consultant Pathologist
Reg. No. : G-14786

Reg. No : CIMS/A/2019/274220	VisitNo : HC/90722/10 [HCV]
Patient Name : MR. HARDIK R RAVAL	Age(Y-M-D)/Sex : 30 Y 11 M 3 D. / Male
Referring Doctor : Dr. CIMS DOCTOR	Doctor :
Ward/Room :	Bed :

ORD/90722/446 Lab No : 2022105985 LSN : 899475 (SERUM) Sample Quality : Normal
Collection Time : 09/07/2022 9:55:09 Arrival : 09/07/2022 9:50:09 Validation Time : 09/07/2022 12:08:01PM

	<u>Result</u>	<u>Unit</u>	<u>Reference Range</u>
Creatinine <i>(Buffered Jaffe Reaction Kinetic Compensated)</i>	0.78	mg/dL	0.7 - 1.2 mg/dL
Estimated GFR	148.86	mL/min/1.73m ²	59 - 137 mL/min/1.73m ²
Fasting Glucose <i>(Hexokinase)</i>	91.5	mg/dL	70 - 100 mg/dL
Thyroid Function Test			
TOTAL T3 (T3) * <i>(Electrochemiluminescence Assay)</i>	0.99	ng/ml	0.846 - 2.02 ng/ml
TOTAL T4 (T4) * <i>(Electrochemiluminescence Assay)</i>	8.53	µgm/dl	5.13 - 14.06 µgm/dl
TSH <i>(Electrochemiluminescence Assay)</i>	1.64	µIU/ml	0.27- 4.20 µIU/ml
Uric Acid <i>(Uricase Colorimetric Enzymatic)</i>	6.67	mg/dL	3.4 - 7.0 mg/dL

*** END OF REPORT ***



Dr. Shreya Patel
MD(Path)
Consultant Pathologist

Dr. Manisha Shah
MD (Path & Bact)
Consultant Pathologist
Reg. No. : G-15496

Dr. Jitendra Nayak
MD (Path)
Consultant Pathologist
Reg. No. : G-14786



Marengo CIMS
Hospital

PATHOLOGY



JCI (USA)

NABH

www.cims.org

CIMS Hospital

Reg. No : CIMS/A/2019/274220	VisitNo : HC/90722/10 [HCV]
Patient Name : MR. HARDIK R RAVAL	Age(Y-M-D)/Sex : 30 Y 11 M 3 D. / Male
Referring Doctor : Dr. CIMS DOCTOR	Doctor :
Ward/Room :	Bed :

ORD/90722/446	Lab No : 2022105986	LSN : 899475 (SERUM)	Sample Quality : Normal
Collection Time : 09/07/2022 9:55:09	Arrival : 09/07/2022 9:50:09		Validation Time : 09/07/2022 12:49:25PM

	<u>Result</u>	<u>Unit</u>	<u>Reference Range</u>
BUN * (Ureas with UV)	9.1	mg/dL	6 - 20 mg/dL

*** END OF REPORT ***

FOR PATHOLOGY REPORTS ONLY

Dr. Manisha Shah
MD (Path & Bact)
Consultant Pathologist
Reg. No. : G-15496

Dr. Jitendra Nayak
MD (Path)
Consultant Pathologist
Reg. No. : G-14786

Dr. Kazumi Gondalia
M.D. (Path)
Consultant Pathologist
Reg. No. : G-21729

Reg. No : CIMS/A/2019/274220 VisitNo : HC/90722/10 [HCV]
Patient Name : MR. HARDIK R RAVAL Age(Y-M-D)/Sex : 30 Y 11 M 3 D. / Male
Referring Doctor : Dr. CIMS DOCTOR Doctor :
Ward/Room : Bed :

ORD/90722/446 Lab No : 2022105985 LSN : 899475 (SERUM) Sample Quality : Normal
Collection : 09/07/2022 9:55:09AM Arrival: 09/07/2022 10:20:49 Validation Time: 09/07/2022 10:21:50

<u>Lipid Profile (With Direct LDL)</u>	<u>Result</u>	<u>Unit</u>	<u>Reference Range</u>
Type of Sample	: Fasting	.	
Cholesterol <i>(Enzymatic/Colorimetric, Cholesterol Oxidas, Esterase, Peroxidase Gen.2)</i>	: 236.7	mg/dL	Less than 160 mg/dl Excellent Less than 200 mg/dl Desirable 200-239 mg/dl Borderline High 240 mg/dl & over High
Triglyceride <i>(Enzymetic Colorimetric without Glycerol Blank without Serum Blank)</i>	: 146.4	mg/dL	Less than 150 mg/dl Normal 150 - 199 mg/dl Borderline High 200-499 mg/dl High 500 mg/dl or greater Very High
H D L Cholesterol <i>(Direct Mearuse Homogenous Technique Modified Enzymatic Colorimetric Gen. 3)</i>	: 47.5	mg/dL	Less than 40 mg/dl Low 60 mg/dl or above Excellent
L D L Cholesterol (DIRECT) <i>(Homogenous Enzymatic colorimetric Assay)</i>	: 165.9	mg/dL	Less than 80 mg/dl Excellent Less than 100 mg/dl Optimal 100 - 129 mg/dl Near or above optimal 130 - 159 mg/dl Borderline High 160 - 189 mg/dl High 190 mg/dl & above Very High
VLDL Cholesterol <i>(Calculated)</i>	: 29.28	mg/dL	15 - 30 mg%
Cholesterol/HDL Ratio <i>(Calculated)</i>	: 4.98		Normal upto 4.5
LDL/HDL Ratio <i>(Calculated)</i>	: 3.49		Less than 3.5

Remarks :

*** END OF REPORT ***

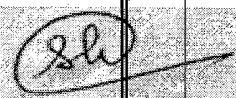

Dr. Shreya Patel
MD(Path)
Consultant Pathologist

Dr. Manisha Shah
MD (Path & Bact)
Consultant Pathologist
Reg. No. : G-15496

Dr. Jitendra Nayak
MD (Path)
Consultant Pathologist
Reg. No. : G-14786

FOR PATHOLOGY REPORTS ONLY



Marengo CIMS
Hospital

PATHOLOGY



JCI (USA)



NABH



www.cims.org



CIMS Hospital

Reg. No : CIMS/A/2019/274220
Patient Name : MR. HARDIK R RAVAL
Referring Doctor : Dr. CIMS DOCTOR
Ward/Room :

VisitNo : HC/90722/10 [HCV]
Age(Y-M-D)/Sex : 30 Y 11 M 3 D. / Male
Doctor
Bed

ORD/90722/446 Lab No : 2022106009 LSN : 899475 (Urine) Sample Quality : Normal
Collection Time : 09/07/2022 10:30:53 Arrival : 09/07/2022 10:43:53 Validation Time : 09/07/2022 11:48:36AM

FOR PATHOLOGY REPORTS ONLY

	Result	Unit	Reference Range
Urine R & M			
PHYSICAL EXAMINATION			
Quantity	20 cc		
Colour	Pale Yellow		
Transparency	Clear		
Reaction	6.0		
(QDS-10 Strip)			
Sp. Gravity	1.010		1.005 - 1.035
(QDS-10 Strip)			
CHEMICAL EXAMINATION			
U. Albumin	Nil		
(QDS-10 Strip/Manual)			
U. Glucose	Nil		
(QDS-10 Strip/Manual)			
U. Acetone	Absent		
(QDS-10 Strip/Manual)			
BS/BP	Absent		
(QDS-10 Strip/Manual)			
MICROSCOPIC EXAMINATION			
Pus Cell	Occasional	/H.P.F.	/H.P.F.
Red Blood Cell	Nil	/H.P.F.	/H.P.F.
Epithelial Cell	1-2	/H.P.F.	/H.P.F.
Cast	Not Seen		
Crystals	Not Seen		
Amorphous	Absent		
Monilia	Absent		
*** END OF REPORT ***			

Dr. Shreya Patel
MD(Path)
Consultant Pathologist

Dr. Manisha Shah
MD (Path & Bact)
Consultant Pathologist
Reg. No. : G-15496

Dr. Jitendra Nayak
MD (Path)
Consultant Pathologist
Reg. No. : G-14786

ECG

CIMS Hospital

Name : Mr. HARDIK R RMYAL Sex : Male Age : 31 Date : 7-9-2022

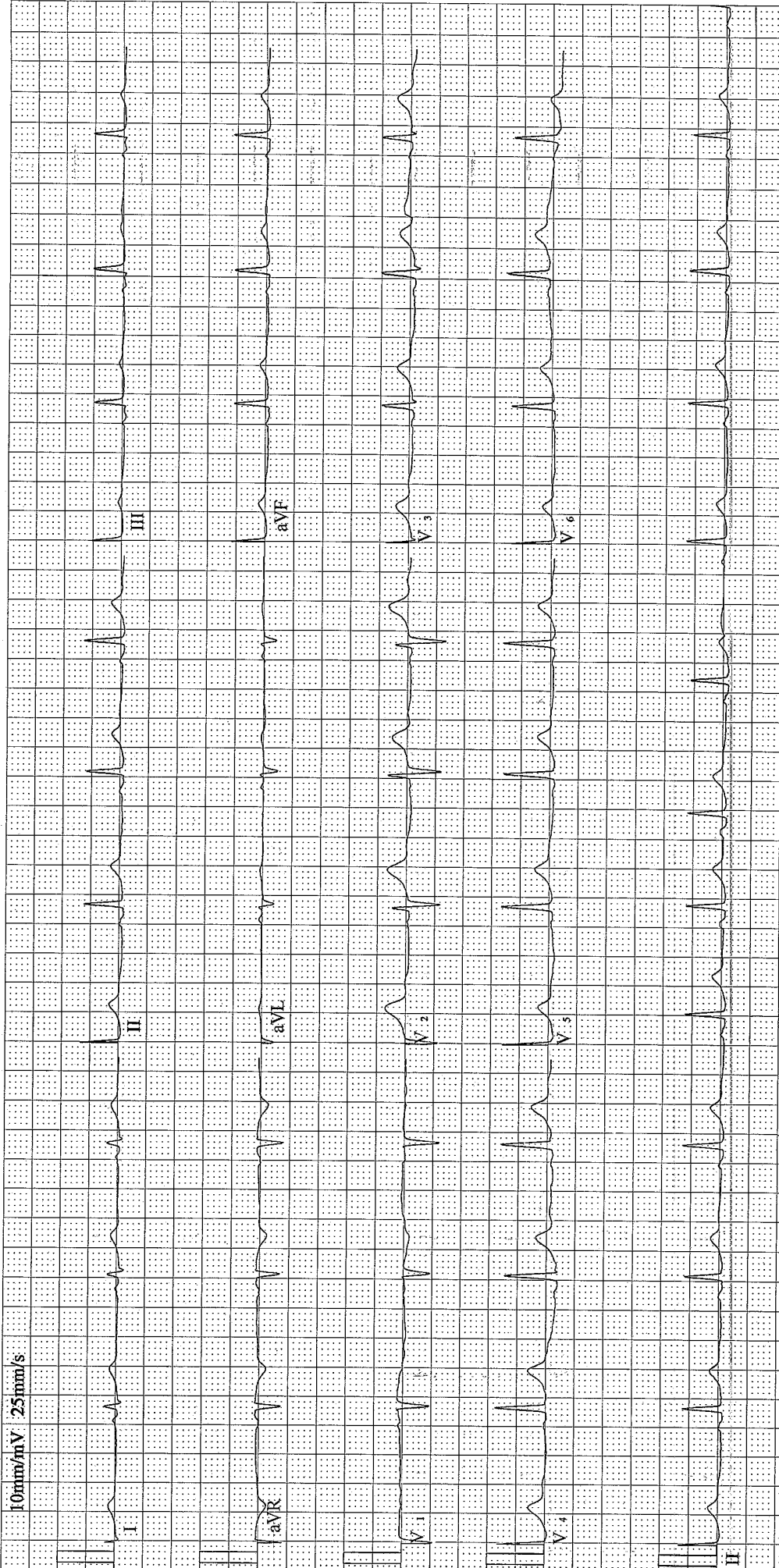

Frequency :	1000 Hz	PR Interval :	98 ms
Sample Time :	16 s	QT Interval :	392 ms
Heart Rate :	67 bpm	QTc Interval :	414 ms
P Duration :	73 ms	P Axis :	21.2 °
QRS Duration :	90 ms	QRS Axis :	75.0 °
T Duration :	272 ms	T Axis :	52.9 °

Name : MR. HARDIK R RAVAL
Reg No : CIMS/A/2019/274220
DOB/Sex : 06/08/1991 / Male

Physician Signature: *NSR Lalani*

Patient's Name :HARDIK R RAVAL	Age, Sex :31Y/M
Reg. No. (IP/OP):HC-274220	Date :09/07/2022
Referred By Dr. :CIMS	

USG OF ABDOMEN & PELVIS

LIVER: Liver is normal in size and echotexture. No evidence of focal SOL or dilatation of IHBR seen. Porta hepatis appear normal.

GALLBLADDER: Gallbladder appeared normal. No calculus or mass lesion seen.

PANCREAS: Visualised pancreas appeared normal in size and echotexture. No focal lesion, mass or pancreatitis.

SPLEEN: Spleen appears normal in size and echotexture.

PARAAORTIC REGION: Aorta grossly appeared normal. No paraaortic lymphnodes seen.

KIDNEYS: Both kidneys appear normal in size, shape and in position. Cortex and collecting system of both kidneys appeared normal. No evidence of calculus or obstructive uropathy on either side. Right kidney: 99x41mm. Left kidney: 104x46mm.

URINARY BLADDER: Bladder appeared normal. No calculus or mass lesion is seen.

PROSTATE: Prostate appears normal in size and echotexture. Size of prostate: 25x26x41mm. Volume: 14cc.

No evidence of free fluid or collection is seen in peritoneal spaces. Normal small bowel peristalsis noted.

COMMENTS:

- No significant abnormality detected.

DR KIRTAN SHAH
M.D. RADIODIAG.
CONS. RADIOLOGIST

DR DEEPA SHAH
M.D., D.M.R.E
CONS. RADIOLOGIST

DR UMA MEHTA
D.M.R.D. F.R.C.R
CONS. RADIOLOGIST

DR NIMISH SHARMA
D.M.R.D. (D.N.B.)
CONS. RADIOLOGIST

DR VRUSHTI GANDHI
M.D. RADIODIAG.
CONS. RADIOLOGIST

DR RAVINA CHAUHAN
M.D. RADIODIAG.
CONS. RADIOLOGIST

Note: This is only a radiological impression and not the final diagnosis. All diagnostic modalities have their own limitations. Therefore radiological modality report should be interpreted in correlation with clinical and pathological findings.

FOR RADIOLOGY REPORTS ONLY

Patient's Name :HARDIK R RAVAL
Reg. No. (IP/OP):HC-274220
Referred By Dr. :CIMS

Age, Sex :31Y/M
Date :09/07/2022

Plain Skiagram of Chest PA Standing View:
(Serial No-3055)

Both lung fields appear normal.

No evidence of pleural effusion or pneumothorax is seen on either side.

Mediastinal shadow appears normal.

Heart size and aorta appear normal.

Domes of diaphragm appear normal.

Bones under view appears normal.

Kindly correlate clinically.



DR KIRTAN SHAH
M.D. RADIODIAG.
CONS. RADIOLOGIST

DR DEEPA SHAH
M.D., D.M.R.E
CONS. RADIOLOGIST

DR UMA MEHTA
D.M.R.D. F.R.C.R
CONS. RADIOLOGIST

DR NIMISH SHARMA
D.M.R.D. (D.N.B.)
CONS. RADIOLOGIST

DR VRUSHTI GANDHI
M.D. RADIODIAG.
CONS. RADIOLOGIST

DR RAVINA CHAUHAN
M.D. RADIODIAG.
CONS. RADIOLOGIST

Note: This is only a radiological impression and not the final diagnosis. All diagnostic modalities have their own limitations. Therefore radiological modality report should be interpreted in correlation with clinical and pathological findings.

FOR RADIOLOGY REPORTS ONLY