



Patient Name	: Mrs.RAUT PAYAL	Bill Date	: 01-04-2023 08:15 AM
Age / Gender	: 34Y(s) 7M(s) 16D(s)/Female	Collected Date	: 01-04-2023 08:16 AM
Bill No/UHID No	: PS004779/P00000502622	Report Date	: 01-04-2023 03:18 PM
Lab No/Result No	: 2300017603/30640	Specimen	: SERUM
Referred By	: HOSPITAL CASE	Processing Loc	: RHC Hinjawadi

Department Of Laboratory -BIOCHEMISTRY

<u>Investigation</u>	<u>Result</u>	<u>Biological Reference Interval</u>	<u>Method</u>
UREA NITROGEN(BUN)	: 8.22	6.0 - 20.0 mg/dL	Calculated
UREA	: 17.6	17.1-49.2 mg/dL	Urease
CALCIUM	: 8.3	8.6 - 10.2 mg/dL	Arsenazo
CREATININE	: 0.5	0.5 - 1.2 mg/dL	Enzymatic
<u>GLUCOSE (FASTING)</u>			
GLUCOSE (FASTING).	: 94.0	Prediabetic : 100 - 125 mg/dL Diabetic : >= 126 mg/dL Normal : < 100.0 mg/dL	GOD-POD

REFERENCE : ADA 2015 GUIDELINES

LIVER FUNCTION TEST

TOTAL BILIRUBIN	: 0.6	0.3 - 1.2 mg/dL	Diazo
DIRECT BILIRUBIN	: 0.3	0-0.4 mg/dL	Diazo
INDIRECT BILIRUBIN	: 0.3	0.0 - 0.8 mg/dL	Diazo
ALANINE TRANSAMINASE	: 16.0	<35 U/L	Kinetic
ASPARTATE TRANSAMINASE	: 18.0	10.0 - 40.0 U/L	Kinetic
ALKALINE PHOSPHATASE	: 73.0	30.0 - 115.0 U/L	4NPP/AMP BUFFER
TOTAL PROTEIN	: 7.2	6.0 - 8.0 g/dl	Biuret
ALBUMIN	: 3.9	3.5-4.8 g/dl	BCG
GLOBULIN	: 3.3	2.3-3.5 gm/dL	Calculated
A/G RATIO	: 1.18		Calculated

LIPID PROFILE

CHOLESTEROL	: 153.0	130.0 - 220.0 mg/dL	Enzymatic
TRIGLYCERIDES	: 100.0	35.0 - 180.0 mg/dL	Enzymatic
HDL CHOLESTEROL	: 32.0	35-65 mg/dL	Enzymatic
LDL CHOLESTEROL	: 101	10.0 - 130.0 mg/dL	Calculated
VLDL CHOLESTEROL	: 20	5.0-36.0 mg/dL	Calculated
CHOL/HDL RATIO	: 4.78	2.0-6.2	Calculated

PHOSPHOROUS

PHOSPHORUS	: 3.6	2.7-4.5 mg/dL	Phospho Molybdate
TOTAL PROTEIN	: 7.2	6.0 - 8.0 g/dl	Biuret
ALBUMIN	: 3.9	3.5-4.8 g/dl	BCG
GLOBULIN	: 3.3	2.3-3.5 gm/dL	Calculated
A/G RATIO	: 1.18		Calculated
URIC ACID	: 3.7	2.6 - 6.0 mg/dL	Uricase

*** End Of The Report ***

Note : This test is performed on automated analyzer - VITROS250

Printed By : KARAN

Printed On : 4/4/2023 9:14:56 AM



Patient Name	: Mrs.RAUT PAYAL	Bill Date	: 01-04-2023 08:15 AM
Age / Gender	: 34Y(s) 7M(s) 16D(s)/Female	Collected Date	:
Bill No/UHID No	: PS004779/P00000502622	Report Date	:
Lab No/Result No	: /30640	Specimen	:
Referred By	: HOSPITAL CASE	Processing Loc	:

Verified By
SOPAN

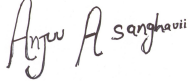
Dr. Anjana Sanghavi
Consultant Pathologist

NOTE :
* Clinically correlate, Kindly discuss if necessary.
* This report relates only to the item received.
* For Terms and Conditions of Reporting, kindly visit our website : www.Rubyhall.com



Patient Name	: Mrs.RAUT PAYAL	Bill Date	: 01-04-2023 08:15 AM
Age / Gender	: 34Y(s) 7M(s) 16D(s)/Female	Collected Date	: 01-04-2023 08:16 AM
Bill No/UHID No	: PS004779/P00000502622	Report Date	: 01-04-2023 04:57 PM
Lab No/Result No	: 2300017603/30640	Specimen	: SERUM
Referred By	: HOSPITAL CASE	Processing Loc	: RHC Hinjawadi

Department Of Laboratory -BIOCHEMISTRY

<u>Investigation</u>	<u>Result</u>	<u>Biological Reference Interval</u>	<u>Method</u>
<u>ELECTROLYTES (Na & K)</u>			
SODIUM	: 143.0	136.0 - 145.0 mmol/L	Potentiometric
POTASSIUM	: 4.7	3.5 - 5.1 mmol/L	Potentiometric
GLUCOSE (POST PRANDIAL)	: 106.0	60-140 mg/dL	GOD-POD
<u>T3-T4-TSH</u>			
Tri-iodothyronine, (Total T3)	: 1.23	0.87-1.78 ng/ml	ECLIA
THYROXINE (T4), TOTAL	: 7.94	5.5 - 11.0 ug/dl	ECLIA
THYROID STIMULATING HORMONE (ULTRA).	: 3.53	0.28-3.89 uIU/mL	ECLIA

TSH - For pregnancy the referance range is as follows -
1st -trimester : 0.6 - 3.4 uIU/mL
2nd trimester : 0.37 - 3.6 uIU/mL
3rd trimester : 0.38 - 4.04 uIU/mL

*** End Of The Report ***

Verified By
SOPAN

Dr.POOJA PATHAK
Associate Consultant

NOTE :
* Clinically correlate, Kindly discuss if necessary.
* This report relates only to the item received.
* For Terms and Conditions of Reporting, kindly visit our website : www.Rubyhall.com



Patient Name	: Mrs.RAUT PAYAL	Bill Date	: 01-04-2023 08:15 AM
Age / Gender	: 34Y(s) 7M(s) 16D(s)/Female	Collected Date	: 01-04-2023 08:16 AM
Bill No/UHID No	: PS004779/P00000502622	Report Date	: 01-04-2023 12:54 PM
Lab No/Result No	: 2300017604-G/30640	Specimen	: WHOLE BLOOD
Referred By	: HOSPITAL CASE	Processing Loc	: RHC Hinjawadi

Department Of Laboratory -HAEMATOLOGY

<u>Investigation</u>	<u>Result</u>	<u>Biological Reference Interval</u>	<u>Method</u>
----------------------	---------------	--------------------------------------	---------------

GLYCOSYLATED HAEMOGLOBIN (HbA1C)

GLYCOSYLATED HAEMOGLOBIN (HbA1c)	: 5.5	Prediabetic : 5.7 - 6.4 % Diabetic : >= 6.5 % Therapeutic Target : <7.0 %	HPLC
----------------------------------	-------	---	------

REFERENCE : ADA 2015 GUIDELINES

*** End Of The Report ***

Note : This test is performed on automated analyzer - BIORAD D10

Dr.Anjana Sanghavi
Consultant Pathologist

Verified By
Ruhi S

NOTE :

- * Clinically correlate, Kindly discuss if necessary.
- * This report relates only to the item received.
- * For Terms and Conditions of Reporting, kindly visit our website : www.Rubyhall.com



Patient Name	: Mrs.RAUT PAYAL	Bill Date	: 01-04-2023 08:15 AM
Age / Gender	: 34Y(s) 7M(s) 16D(s)/Female	Collected Date	: 01-04-2023 10:39 AM
Bill No/UHID No	: PS004779/P00000502622	Report Date	: 01-04-2023 10:51 AM
Lab No/Result No	: 2300017821/30640	Specimen	: URINE
Referred By	: HOSPITAL CASE	Processing Loc	: RHC Hinjawadi

Department Of Laboratory -CLINICAL PATHOLOGY

<u>Investigation</u>	<u>Result</u>	<u>Biological Reference Interval</u>	<u>Method</u>
----------------------	---------------	--------------------------------------	---------------

URINE ROUTINE

PHYSICAL EXAMINATION

COLOUR	: Pale Yellow
APPEARANCE	: Clear

CHEMICAL TEST

PH	: 5.5	5.0-7.0
SPECIFIC GRAVITY	: 1.030	1.015-1.030
ALBUMIN	: Absent	Abset
URINE SUGAR	: Absent	Absent
KETONE BODIES	: Absent	Absent
BILE PIGMENTS/ BILIRUBIN	: Absent	Absent
UROBILINOGEN	: Normal	Normal
NITRITES	: Absent	Absent
LEUCOCYTES ESTERASE	: Absent	Absent

MICROSCOPIC TEST

PUS CELLS.	: 1-2	0 - 5 /hpf
RED BLOOD CELLS.	: Absent	0 - 2 /hpf
EPITHELIAL CELLS.	: 1-2	0-5 /hpf
BACTERIA	: Absent	Absent
CAST	: Absent	Absent
YEAST CELLS	: Absent	Absent
CRYSTALS	: Absent	Absent
OTHERS	: Absent	Absent

*** End Of The Report ***

Note : This test is performed on automated analyzer - URI PLUS200

Verified By
Shrikant.A

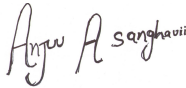
Dr. Anjana Sanghavi
Consultant Pathologist

NOTE :

- * Clinically correlate, Kindly discuss if necessary.
- * This report relates only to the item received.
- * For Terms and Conditions of Reporting, kindly visit our website : www.Rubyhall.com



Patient Name	: Mrs.RAUT PAYAL	Bill Date	: 01-04-2023 08:15 AM
Age / Gender	: 34Y(s) 7M(s) 16D(s)/Female	Collected Date	: 01-04-2023 08:16 AM
Bill No/UHID No	: PS004779/P00000502622	Report Date	: 01-04-2023 04:36 PM
Lab No/Result No	: 2300017604/30640	Specimen	: WHOLE BLOOD
Referred By	: HOSPITAL CASE	Processing Loc	: RHC Hinjawadi

Department Of Laboratory -HAEMATOLOGY

<u>Investigation</u>	<u>Result</u>	<u>Biological Reference Interval</u>	<u>Method</u>
-----------------------------	----------------------	---	----------------------

BLOOD GROUP	: A RH POSITIVE		
-------------	-----------------	--	--

*** End Of The Report ***

Dr.POOJA PATHAK
Associate Consultant

Verified By
SOPAN

NOTE :
* Clinically correlate, Kindly discuss if necessary.
* This report relates only to the item received.
* For Terms and Conditions of Reporting, kindly visit our website : www.Rubyhall.com



Patient Name	: Mrs.RAUT PAYAL	Bill Date	: 01-04-2023 08:15 AM
Age / Gender	: 34Y(s) 7M(s) 16D(s)/Female	Collected Date	: 01-04-2023 08:16 AM
Bill No/UHID No	: PS004779/P00000502622	Report Date	: 01-04-2023 01:23 PM
Lab No/Result No	: 2300017604/30640	Specimen	: WHOLE BLOOD
Referred By	: HOSPITAL CASE	Processing Loc	: RHC Hinjawadi

Department Of Laboratory -HAEMATOLOGY

<u>Investigation</u>	<u>Result</u>	<u>Biological Reference Interval</u>	<u>Method</u>
<u>Erythrocyte Sedimentation Rate</u>			
ESR at 1 Hour	: 19	0 - 20 mm/hr	Modified Westergren Method

INTERPRETATION :

ESR is a screening test to detect presence of systemic disease; however a normal result does not rule out a systemic disease.

ESR is also used to monitor course of disease or response to therapy if initially elevated.

*** End Of The Report ***

**Dr. Anjana Sanghavi
Consultant Pathologist**

Verified By
Ruhi S

NOTE :

- * Clinically correlate, Kindly discuss if necessary.
- * This report relates only to the item received.
- * For Terms and Conditions of Reporting, kindly visit our website : www.Rubyhall.com



Patient Name	: Mrs.RAUT PAYAL	Bill Date	: 01-04-2023 08:15 AM
Age / Gender	: 34Y(s) 7M(s) 16D(s)/Female	Collected Date	: 01-04-2023 08:16 AM
Bill No/UHID No	: PS004779/P00000502622	Report Date	: 01-04-2023 11:00 AM
Lab No/Result No	: 2300017604/30640	Specimen	: WHOLE BLOOD
Referred By	: HOSPITAL CASE	Processing Loc	: RHC Hinjawadi

Department Of Laboratory -HAEMATOLOGY

<u>Investigation</u>	<u>Result</u>	<u>Biological Reference Interval</u>	<u>Method</u>
<u>HAEMOGRAM REPORT</u>			
W.B.C.COUNT	: 7740	4000-11000 /ul	Coulter Principle
NEUTROPHILS	: 51.2	40-75 %	Derived from WBC Histogram
LYMPHOCYTES	: 40.5	20-40 %	Fluorescence flow cytometry
MONOCYTES	: 5.8	2-10 %	Fluorescence flow cytometry
EOSINOPHILS	: 1.5	1.0-6.0 %	Fluorescence flow cytometry
BASOPHILS	: 1.0	0.0-1.0 %	Fluorescence flow cytometry
%IMMATURE GRANULOCYTES	: 0.02	0.00-0.10 %	Fluorescence flow cytometry
ABSOLUTE NEUTROPHIL COUNT	: 3.96	2-7 x10 ³ cells/ul	Calculated
ABSOLUTE LYMPHOCYTE COUNT	: 3.13	1 - 3 x10 ³ cells/ul	Calculated
ABSOLUTE MONOCYTE COUNT	: 0.45	0.2-1.0 x10 ³ cells/ul	Calculated
ABSOLUTE EOSINOPHIL COUNT	: 0.11	0.02-0.5 x10 ³ cells/ul	Calculated
ABSOLUTE BASOPHIL COUNT	: 0.07	0.02-0.1 x10 ³ cells/ul	Calculated
R.B.C COUNT	: 4.52	3.8 - 5.8 million/ul	Coulter Principle
HAEMOGLOBIN	: 11.6	12 - 15.0 g/dl	Cyanmethemoglobin Photometry
HAEMATOCRIT	: 34.3	36-46 %	Calculated
MCV	: 75.9	83 - 99 fl	Coulter Principle
MCH	: 25.8	27-32 pg	Calculated
MCHC	: 34.0	31.5-34.5 g/dl	Calculated
RDW	: 12.7	11.6-14.0 %	Calculated From RBC Histogram
PLATELET COUNT	: 383	150 - 450 x10 ³ /ul	Coulter Principle
MPV	: 8.4	7.8-11 fl	Coulter Principle
RBC MORPHOLOGY	: Normocytic Normochromic		
WBC MORPHOLOGY	: Within normal range		
PLATELET	: Adequate		

*** End Of The Report ***

Note : This test is performed on automated analyzer - HORIBA YUMIZEN H550

Verified By
Ruhi S

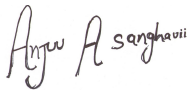
Dr.Anjana Sanghavi
Consultant Pathologist

NOTE :

- * Clinically correlate, Kindly discuss if necessary.
- * This report relates only to the item received.
- * For Terms and Conditions of Reporting, kindly visit our website : www.Rubyhall.com

Name: RAUT PAYAL .	Exam Date : 01-Apr-2023 09:17
Age : 034 Years	Accession: 94350163857
Gender: F	Exam: ABDOMEN AND PELVIS
PID: P00000502622	Physician: HOSPITAL CASE^^^^
OPD :	

ULTRASOUND OF ABDOMEN AND PELVIS

Liver appears normal in size, shape and echotexture. No focal lesion is seen. No intrahepatic biliary radicle dilatation seen. The portal vein and CBD appear normal.

Gall bladder is well distended with normal wall thickness. No calculus or sludge is seen.
Pancreas appears normal in size and echotexture. No focal lesion is seen.
Spleen appears normal in size and echotexture. No focal lesion is seen.

Right kidney measures 10.3 x 3.3 cms. Left kidney measures 11.1 x 4.4 cms. Both kidneys appear normal in size, shape & echotexture. They show good cortico-medullary differentiation. There is no hydronephrosis, hydroureter or calculus seen on either side.

The urinary bladder is well distended. Wall thickness is normal. No mass lesion or calculus is seen.

Uterus is Bulky with inhomogenous echotexture ill defined diffuse fibroid.

Endometrium is central and diffuse. IUCD seen in situ.
Left ovary appears bulky . Right ovary absent post op status.No adnexal pathology is seen.
5.0 x 4.7 cm cystic lesion in left adnexa , s/o chocolate cyst.

Visualised bowel loops are non-dilated and show normal peristalsis.
There is no ascites or significant lymphadenopathy seen.

IMPRESSION :

Uterus is Bulky with inhomogenous echotexture, ill defined diffuse anterior wall fibroid.

Endometrium is central and diffuse. IUCD seen in situ.

Left ovary appears bulky . Right ovary absent post op status.

5.0 x 4.7 cm cystic lesion in left adnexa , s/o chocolate cyst.

Clinical correlation.



DR. YATIN R. VISAVE
CONSULTANT RADIOLOGIST
MBBS, DMRD
Regd. No. 090812

Date: 04-Apr-2023 13:34:03



Grant Medical Foundation
Ruby Hall Clinic
 Hinjawadi

Rajeev Gandhi Infotech Park, MIDC, Phase No. 1, Plot No P-33, Hinjawadi, Pune - 411057.

• Ph: 020 66999999 • Email : hinjawadi@rubyhall.com • 24 hrs Helpline - 7757005773 • Website : www.rubyhall.com, www.hinjawadi.rubyhall.com

Dental OPD

Mrs. Pooja Chitrag Raut.
 85/F.

1.4.2023

C/C:- Pt has come for routine dental check up.

O/E:-

- Class Restoration in. 44.
- ~~Rest~~ Tooth coloured restoration in. 46, 47.
- Silver amalgam restoration in. 86, 37.
- Gen. stains (++) present

Dx:-

- CGMG.

Rx:-

Priya
 (Dr. Priya, MDS)

Dr. Priya V. Lokanath
 B.D.S., M.D.S. (OMR)
 Reg. No. 22428-A



Grant Medical Foundation

Ruby Hall Clinic

Hinjawadi

Dr. Swapnali Saware

Mrs. Pooja Raut

Age: 34 yrs.

1/4/23

Married - 34 yrs.

Obst: P₂L₃ P₁ - 5 1/2 years. FT L5es. ♀
 P₂ - Twin gestation. ♂ } 16 wks FT L5es.
 ♀ }
 (Breast feeding stopped)

H/O Misenax menses 16 wks back.

MIH: CMP - 11/3/23.
 PMC - 84/80/RMP.

ole: Alebrb
 pube - 80/cw

Adv

flu c repair

PIA - soft.

PIs - e/o IUCD thread in situ, bleeding ⊕. normal.

Plu - CE NS. AV.

PAP (LSC) taken.

Dr. Saware



OPHTHALMOLOGY

NAME : RAUT, PAYAL

AGE : 34/A

R - 2.0 SPH

L - 1.0 - 0.5 X 180°

1) Vision
 unaided _____ 6/6
 c glasses _____ 6/6

2) Near Vision
 unaided _____ 6/6
 c glasses _____ 6/6

3) Binocular Vision _____

4) Colour Vision _____ NAD

5) Tension _____

6) Anterior Segment _____

7) Pupils _____

8) Lens _____

9) Media & Fundus _____

10) Remarks _____

Date : 21/04/23



 (Signature)

Sex: M
 Ref: P5004779- Reg: OPS00003580
 34.7.16/F - NH - 01/04/2023

Year 5
 1100 Sinus rhythm
 2210 Short PR interval
 9150 ** abnormal ECG **

Medication:
 Symptoms:
 History:
 Vent. rate 67 bpm
 PR int 112 ms
 QRS dur 74 ms
 QT/QTc(E) int 402/418 ms
 P/QRS/T axis 38/64/47 °
 RV5/SV1 amp 1.14/0.78 mV
 RV6+SV1 amp 1.92 mV

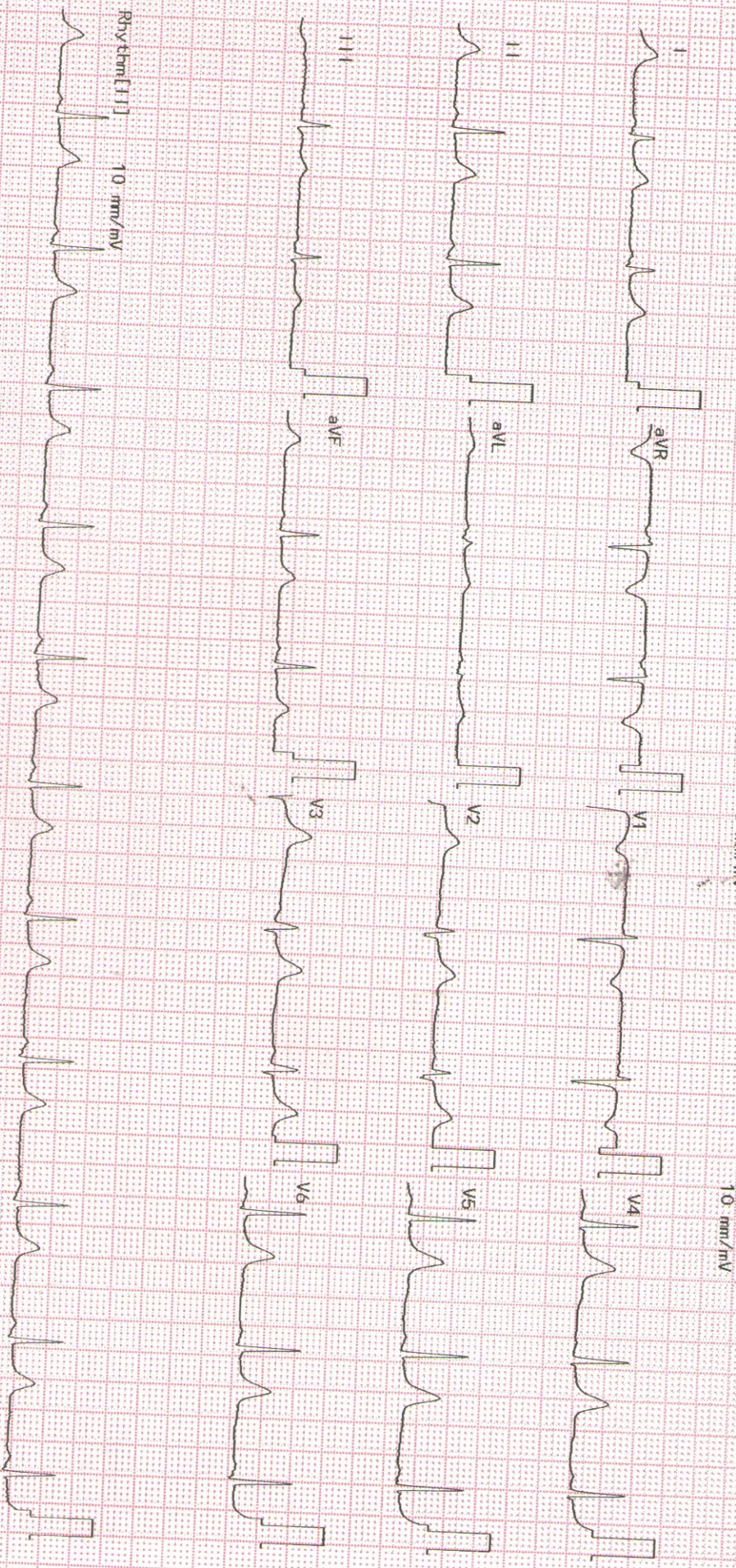
10 mm/mV 25 mm/s Filter: H50 D 35 Hz 10 mm/mV



Unconfirmed Report
 Reviewed by:

Z390K 02-03 04-05 Dept.:

Exam: Ruby Hall Clinic Hinjumatadi

RUBY HALL CLINIC PIMPLE SAUDAGAR

Name: RAUT PAYAL .

Date: 01-04-2023 Time: 09:02

Age: 34

Gender: F

Height: 165 cms

Weight: 62 Kg

ID: PS004779

Clinical History: NIL

Medications: NIL

Test Details:

Protocol: Bruce

Predicted Max HR: 186

Target HR: 158

Exercise Time: 0:07:33

Achieved Max HR: 160 (86% of Predicted MHR)

Max BP: 140/90

Max BP x HR: 22400

Max Mets: 8.5

Test Termination Criteria:

Protocol Details:

Stage Name	Stage Time	METS	Speed kmph	Grade %	Heart Rate bpm	BP mmHg	RPP	Max ST Level mm	Max ST Slope mV/s
Supine	00:07	1	0	0	77	120/70	9240	1 V4	0.2 V4
Standing	00:07	1	0	0	80	120/70	9600	0.7 V4	0.6 V5
HyperVentilation	00:06	1	0	0	84	120/70	10080	-1 V2	-0.7 II
PreTest	00:18	1	1.6	0	88	120/70	10560	-3 V6	0.9 V6
Stage: 1	03:00	4.7	2.7	10	107	130/80	13910	-0.5 aVR	-0.8 aVR
Stage: 2	03:00	7	4	12	124	140/90	17360	-2.1 II	-1.1 V2
Peak Exercise	01:33	8.5	5.5	14	160	140/90	22400	2.4 V3	2.6 V5
Recovery1	01:00	1	0	0	105	140/90	14700	-0.9 III	0.8 V3

Interpretation

The Patient Exercised according to Bruce Protocol for 0:07:33 achieving a work level of 8.5 METS.
 Resting Heart Rate, initially 77 bpm rose to a max. heart rate of 160bpm (86% of Predicted Maximum Heart Rate).
 Resting Blood Pressure of 120/70 mmHg, rose to a maximum Blood Pressure of 140/90 mmHg
 Good Effort Tolerance
 Normal HR & BP Response
 No Angina or Arrhythmias
 No Significant ST-T Changes Noted During Exercise
 Negative Stress Test

Ref. Doctor: ----

Doctor: DR.KEDAR KULKARNI

SCHILLER

The Art of Diagnostics

(Summary Report edited by User)
 Spandan CS 10 Version:2.12.0



Grant Medical Foundation

Ruby Hall Clinic

Hinjawadi

Name: RAUT PAYAL .
Age : 034 Years
Gender: F
PID: P00000502622
OPD :

Exam Date : 01-Apr-2023 09:27
Accession: 94349163857
Exam: CHEST X RAY
Physician: HOSPITAL CASE^{AAAA}

Health Check

Radiograph Chest PA View :

Both lung fields normal.

Both costo-phrenic angles are clear.

Cardiac silhouette and aortic knuckle are normal.

Both hilar shadows and the diaphragmatic contours are normal.

Thoracic soft tissues and the rib cage normal.

Impression :

No significant abnormality noted.

DR. YATIN R. VISAVE
CONSULTANT RADIOLOGIST
MBBS, DMRD
Regd. No. 090812

Date: 04-Apr-2023 11:00:09