

Name: Madhulika  
28 yrs cm      Kg BP     

Heart Rate : 83 bpm  
INTERVAL (ms)  
PR: 125 QRS: 47  
QT: 485 QTc: 578  
ST: 145  
AXIS (deg)  
P : 63 QRS: 67  
T : 21

*hny*

DR. VIMALE TAILOR  
MBBS-G41306

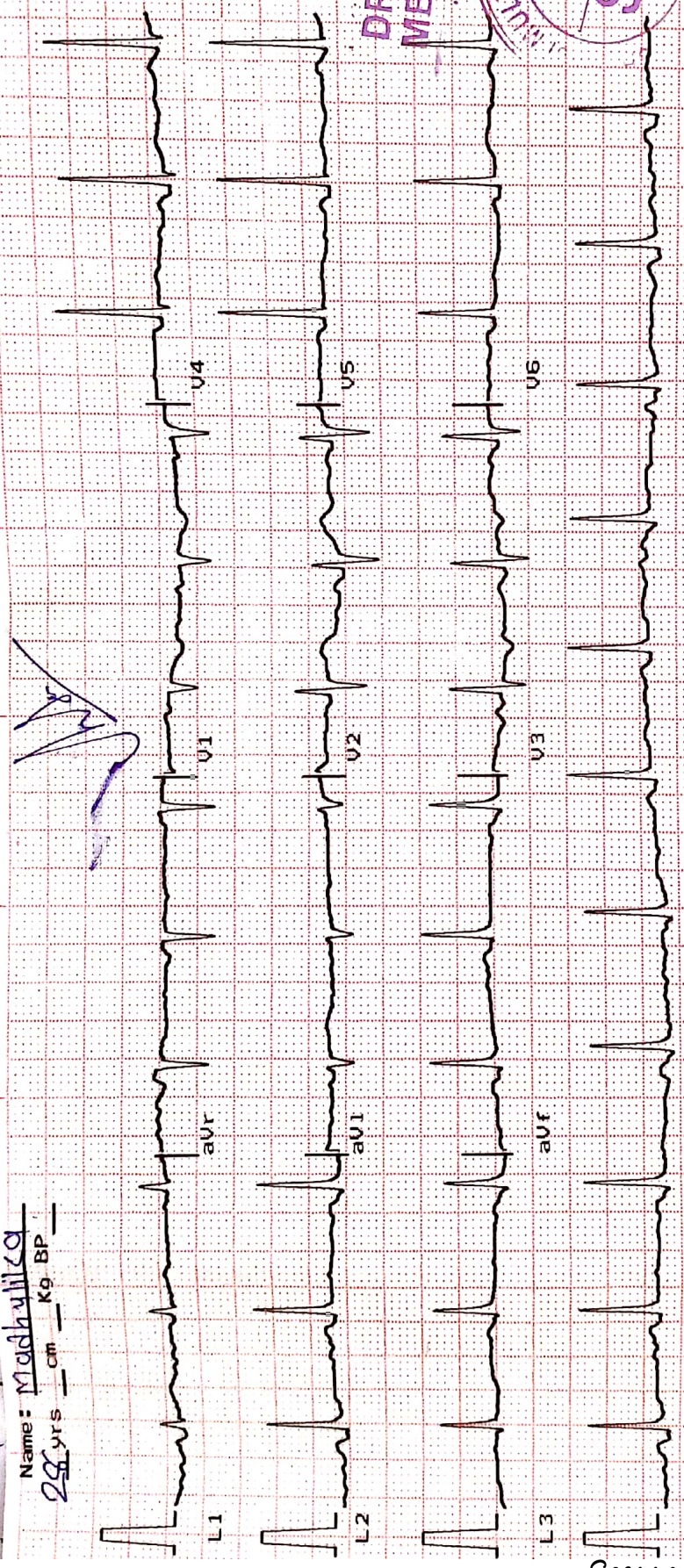
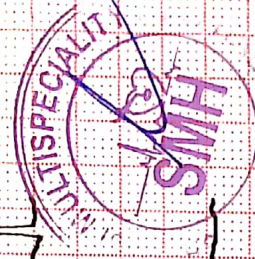

L2 Ver 1.9 10mm/mV Time: 05/08/21  
25mm/sec Date: 05/08/21

Maestro



# SHREEJI Multispeciality Hospital

Inspiring better health...

## SHREEJI OCCUPATIONAL CENTRE SHREEJI PATHOLOGY LABORATORY

108, Tower-B, Senate Square, Opp. Gangotri Apartment, Vuda Char rasta, Gotri, Vadodara-390021.

M. : 9157022510, Email : shreejihospital19@yahoo.com, smh31082015@gmail.com

NAME <i>Moshulika Sen</i>		DATE <i>05/08/20</i>
		SR. NO.
		SEX. <i>Female</i>
		AGE <i>28</i>
		HEIGHT - <i>157</i>
		WEIGHT - <i>62 kg</i>

### HISTORY

Present History : *MD*

Past Illness History : Diabetes/Hypertension/Tuberculosis/Asthma/Epilepsy *None*

Past Occupational History : *MD*

Family History : *MD*

Personal History : *MD*

Addiction : Tobacco/Gutkha/Smoking/Alcohol *None*

### GENERAL EXAMINATION

T.P.R. : *120/80* B.P. : *124/82* mm Hg

Pallor/Icterus/Cyanosis/Varicosity/Lymph Nodes/Thyroid/Oedema/NVE/Other : *MD*

### SYSTEMIC EXAMINATION

R.S. : *MD*

C.V.S : *MD*

C.N.S : *MD*

A.S. : *MD*

Musculo-skelet System : *MD*

E.N.T. Ex. Dental Ex. Skin Ex. Psychic Ex.	ACUITY OF VISION		RT EYE	LT EYE
	Without Glass	DISTANT	6/ <i>—</i>	6/ <i>—</i>
		Near	6/ <i>6</i>	6/ <i>6</i>
	With Glass	DISTANT	6/ <i>12</i>	6/ <i>12</i>
		Near	6/ <i>—</i>	6/ <i>—</i>
COLOUR BLINDNESS <i>None</i>				

REMARK *Fit*

ADVICE

The Worker is **FIT/UNFIT** for the assigned job.



**DR. VIMAL TAILOR**  
MBBS-541306

DR. VIMAL TAILOR  
Occupational Physician  
(M.B.B.S., CIH)  
REG NO.: G-41306

**भारत सरकार**  
GOVERNMENT OF INDIA





मधुलिका सेन  
Madhulika Sen  
जन्म वर्ष / Year of Birth : 1993  
महिला / Female



6754 7714 8625

आधार — आम आदमी का अधिकार

*Handwritten signature*





**बैंक ऑफ बड़ोदा**  
**Bank of Baroda**



नाम : **MADHULIKA SEN**  
Name:

कर्मचारी कूट क्र.  
**110973**

*Handwritten signature*

उत्पादन प्राधिकारी - मधुलिका सेन  
Issuing Authority - A.G.M.  
Sambalpur Region

*Handwritten signature*

धरम के धरम  
Signature of Holder

*[Handwritten Signature]*

# SHREEJI MULTISPECIALITY HOSPITAL

NAME: MADHULIKA SEN  
AGE/GENDER: 28 yrs/FEMALE

ID: 79  
HEIGHT: 157 cm.

112/F TOWER A, SENATE SQUARE, VUDA CHOKDI, GOTRI  
PROTOCOL: Bruce

WEIGHT: 62 Kg.

Summary report  
DATE/TIME: 05-08-2021 10:18

REF. BY:  
SMOKER: Non Smoker

## Test Results

Protocol : Bruce	Max Work Load 6.01	BMI : 25
Target HR : 192(163)bpm	Exer. Time : 4:48min	Max RPP(1000) : 25.2
Maximum HR : 168(88 %) bpm	Recov. Time : 2:36min	Max BP : 150/100 mmHg

(1) Reason for termination :  
Target heart rate achieved

(2) Functional Capacity :  
Normal

(3) HR Response to Exercise :  
Appropriate

(4) BP Response to Exercise :  
Normal resting BP - Appropriate response

(5) Overall Impression :  
Normal stress test

(6) Comment :  
Normal ECG

(1) Restring ECG :  
Normal

(2) Chest Pain :  
None

(3) ST Changes :  
None

(4) Arrhythmias :  
None

(5) History :  
None

(6) Medication :  
, None

DR. VIMAL TAILOR

MBBS-G41306

DR VIMAL TAILOR ( G41306 )



# SHREEJI MULTISPECIALITY HOSPITAL

NAME: MADHULIKA SEN  
AGE/GENDER: 28 yrs/FEMALE

ID: 79  
HEIGHT: 157 cm.

PROTOCOL: Bruce  
WEIGHT: 62 Kg.

Summary report  
DATE/TIME: 05-08-2021 10:18

REF. BY:  
SMOKER: Non Smoker

112/F TOWER A, SENATE SQUARE, VUDA CHOKDI, GOTRI

Stage	Time Min:Sec	HR bpm	BP mmHg	Speed (mph)/Gr ade (%)	Load METS	RPP 1000	II	V2	V5
Supine	00:12	94	124/80	0.0/0.0	1.0	11.656	-0.4/0.8	1.4/1.1	-0.3/0.5
Standing	00:18	91	124/80	0.0/0.0	1.0	11.284	-0.5/0.9	1.3/0.9	-0.3/0.7
HyperV	00:12	86	124/80	0.0/0.0	1.0	10.664	-0.2/0.9	1.5/1.2	-0.3/0.4
Exer : 1/7	03:00	152	140/90	1.7/10.0	4.8	21.28	-1.4/0.4	1.9/2.0	-1.4/0.0
Exer : 2/7	01:48	167	150/100	2.5/12.0	6.0	25.05	-1.6/0.4	2.4/2.4	-1.9/-0.1
Peak	04:48	168	150/100	2.5/12.0	6.0	25.2	-1.8/0.3	2.3/2.7	-1.9/0.0
Recovery	01:00	117	130/84	0.0/0.0	1.0	15.21	-0.6/0.9	2.3/2.3	-0.4/0.7
Recovery	02:00	104	130/84	0.0/0.0	1.0	13.52	-0.7/0.9	1.3/1.2	-0.7/0.5
Recovery	02:36	99	126/78	0.0/0.0	1.0	12.474	-0.8/0.8	1.0/0.9	-0.7/0.7



# SHREJI MULTISPECIALITY HOSPITAL

112/F POWER A, SENATE SQUARE, VUDA CHOKDI, GORJI

NAME : MADHULIKA SEN  
 AGE/GENDER : 28/FEMALE  
 DATE/TIME : 05/Aug/2021(10:18)

ID: 79  
 BP: 126/ 78 mmHg  
 HR: 99 bpm

PROTOCOL : Bruce  
 STAGE NAME: Recovery  
 STAGE TIME: 02:36  
 PostJ 80

ST @ 10 mm/mv  
 STL in mm  
 STS in mm/sec

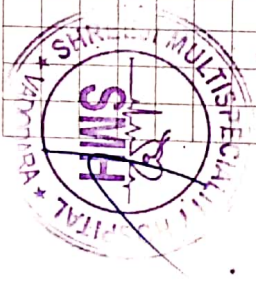
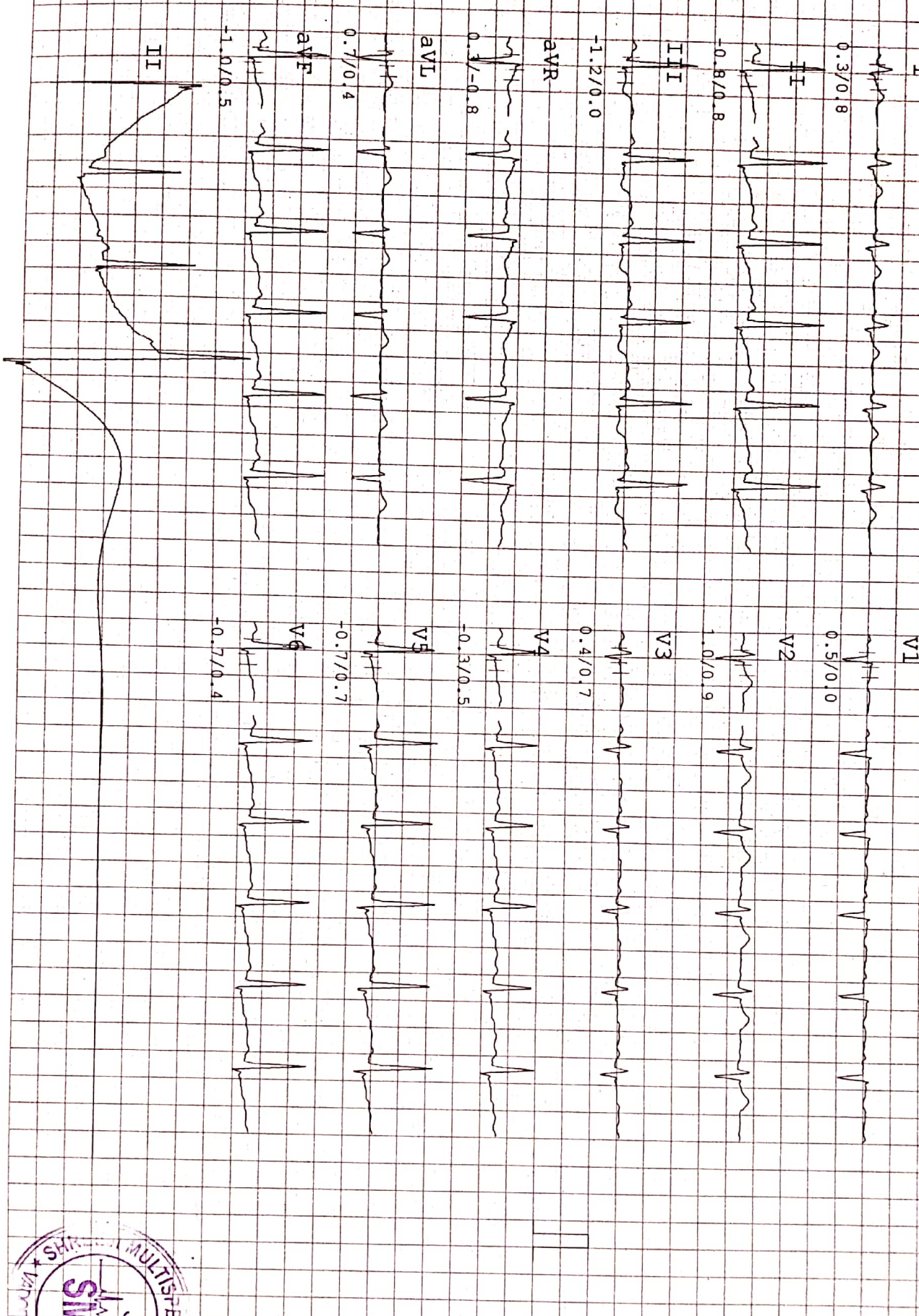

# SHREETI MULTISPECIALITY HOSPITAL

NAME : MADHULIKA SEN  
AGE/GENDER : 28/FEMALE  
DATE/TIME : 05/Aug/2021(10:18)

ID: 79  
BP: 130/84 mmHg  
HR: 104 bpm

112/F TOWER-A, SENATE SQUARE, VUDA CHOKDI, GOTRI  
PROTOCOL : Bruce  
STAGE NAME: Recovery  
STAGE TIME: 02:00  
Linked Median Report  
PostJ 80

ST @ 10 mm/mV  
STL in mm  
STs in mm/sec

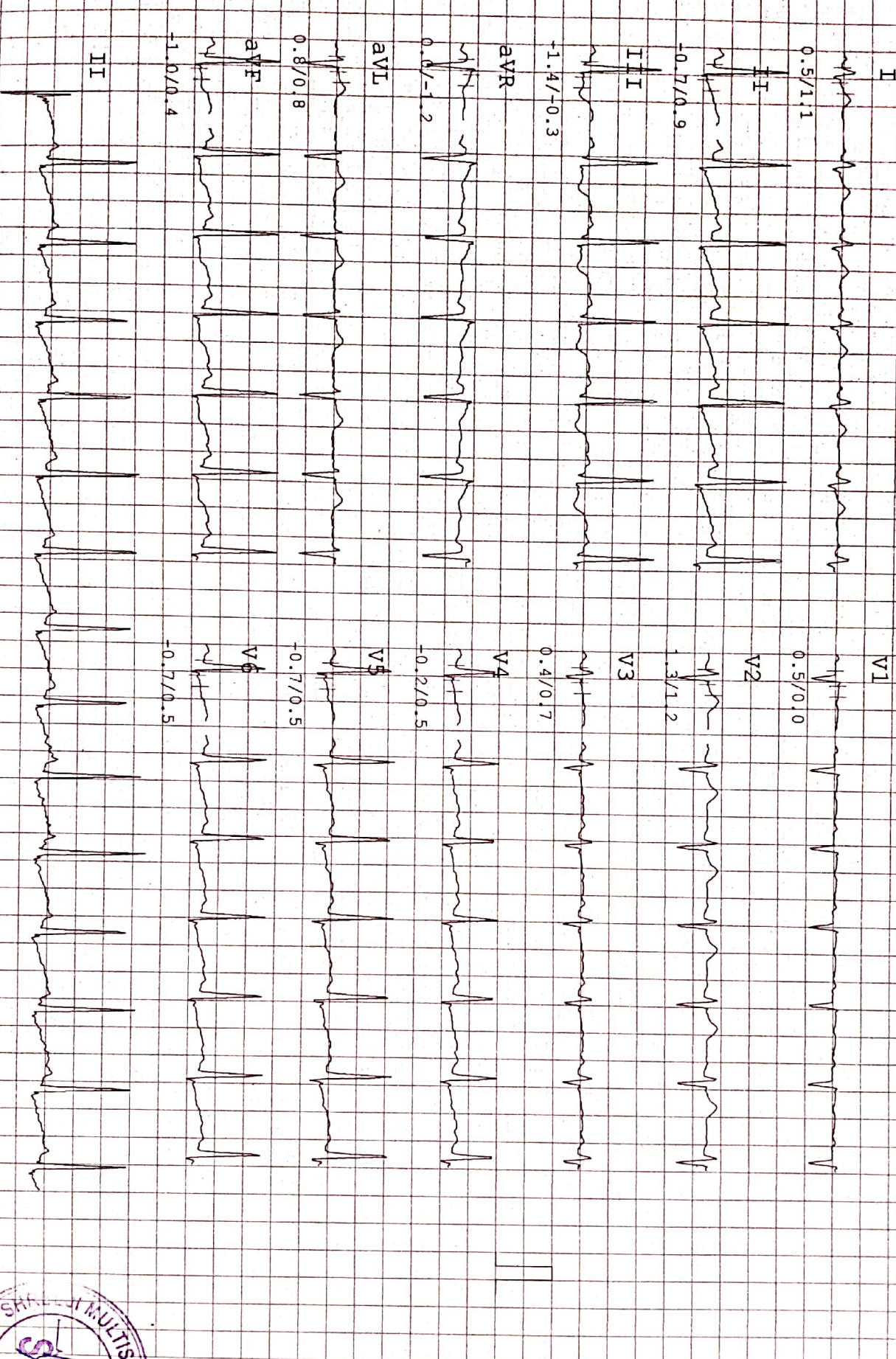

# SHREEJI MULTISPECIALITY HOSPITAL

112/F POWER A, SENATE SQUARE, VUDA CHOKDI, GOTRI

Linked Median Report

NAME : MADHULIKA SEN  
AGE/GENDER : 28/FEMALE  
DATE/TIME : 05/Aug/2021(10:18)

ID: 79  
BP: 130/ 84 mmHg  
HR: 117 bpm

PROTOCOL : Bruce  
STAGE NAME: Recovery  
STAGE TIME: 01:00

Post J 80

ST @ 10 mm/mV  
STL in mm  
STS in mm/sec

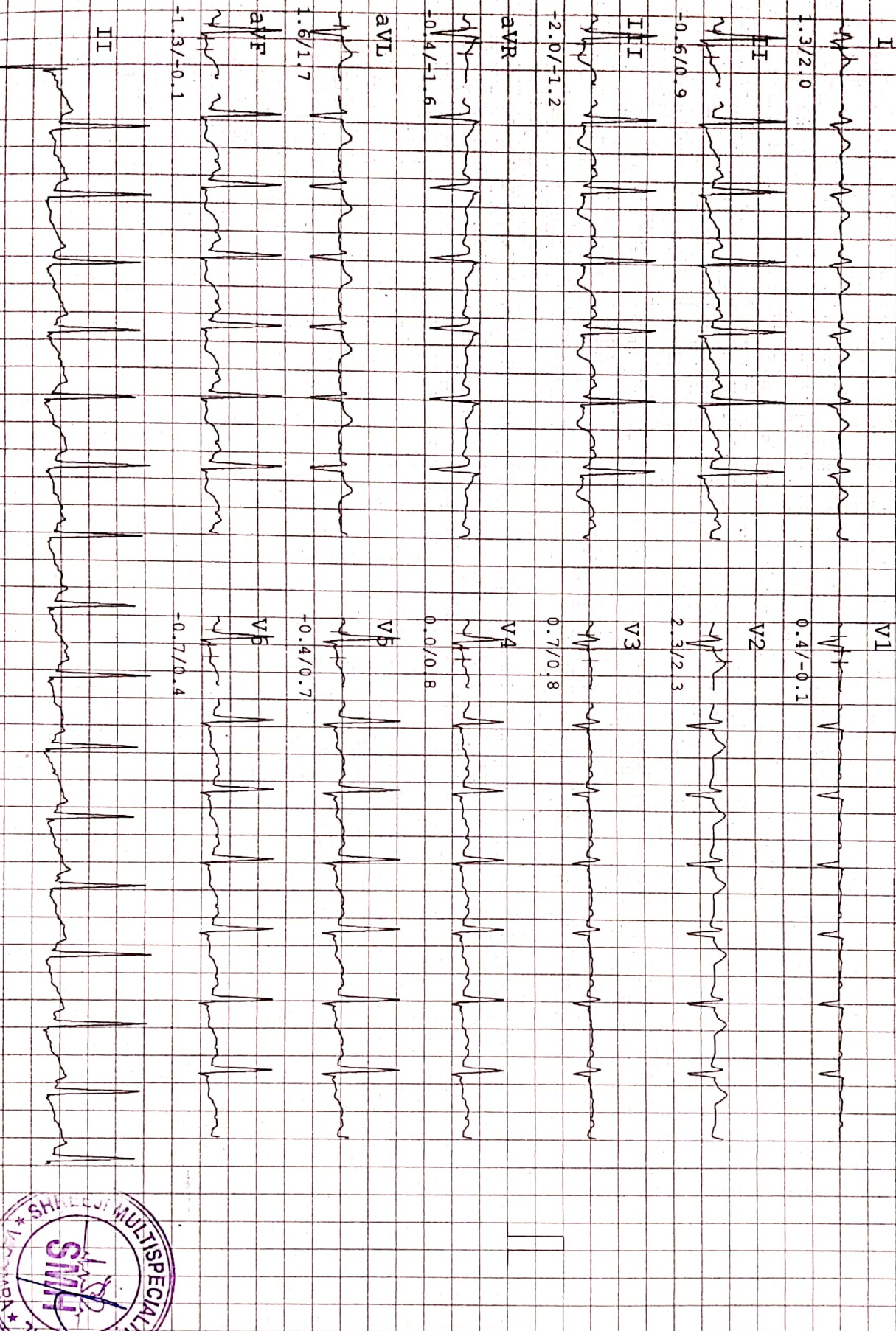



# SHREEJI MULTISPECIALITY HOSPITAL

NAME : MADHURKA SEN  
 AGE/GENDER : 28/FEMALE  
 DATE/TIME : 05/Aug/2021 (10:18)

ID: 79  
 BP: 150/100 mmHg  
 HR: 168 bpm

112/F POWER A, SENAPPE SQUARE, VUDA CHOKDI, GOTTRI  
 PROTOCOL : Bruce  
 STAGE NAME: Peak  
 STAGE TIME: 00:06  
 PostJ 80

ST @ 10 mm/mV  
 STL in mm  
 STS in mm/sec

I

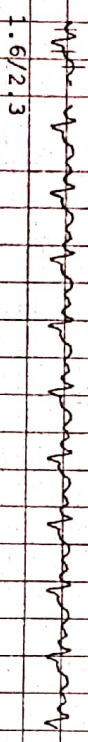

II

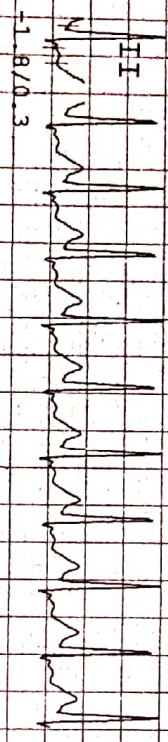

III

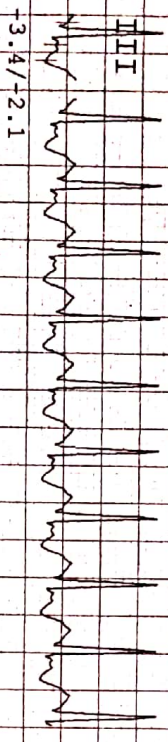

aVR

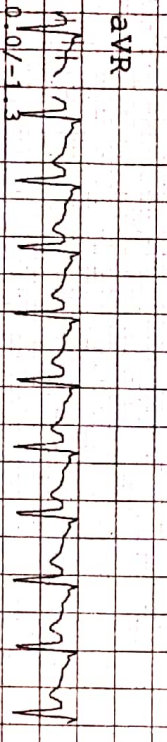

aVL

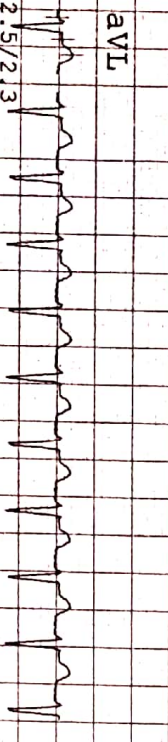

aVF

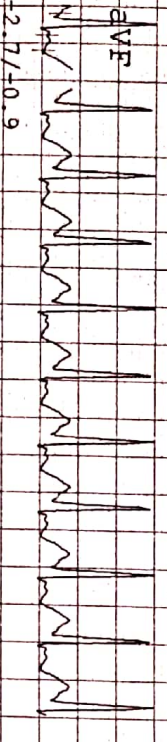

II

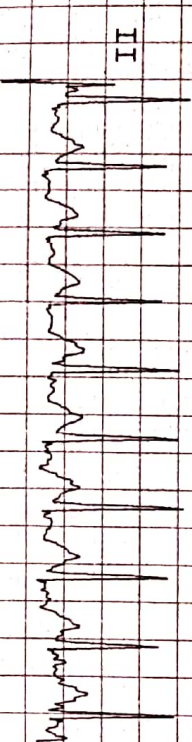

V1



V2



V3

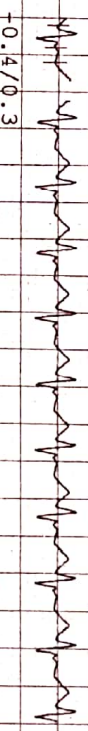

V4

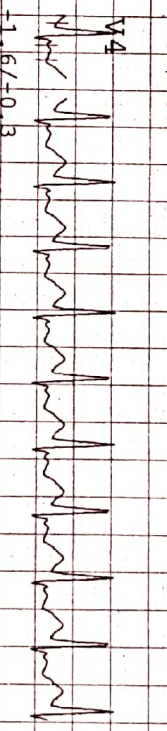

V5

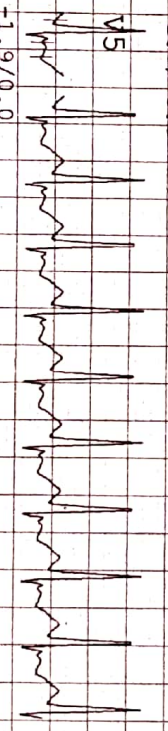

V6

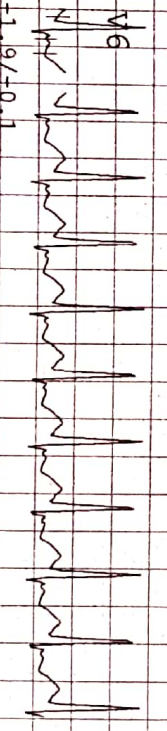

# SHREEJI MULTISPECIALITY HOSPITAL

112/F TOWER A, SENATE SQUARE, VUDA CHOKDI, GOTRI

Linked Median Report

PROTOCOL : Bruce  
STAGE NAME: Exer : 2/7  
STAGE TIME: 01:48

NAME : MADHULIKA SEN  
AGE/SEX: 28/FEMALE  
DATE/TIME : 05/Aug/2021(10:18)

ID: 79  
BP: 150/100 mmHg  
HR: 167 bpm

PostJ 80

ST @ 10 mm/mv  
STL in mm  
STS in mm/sec

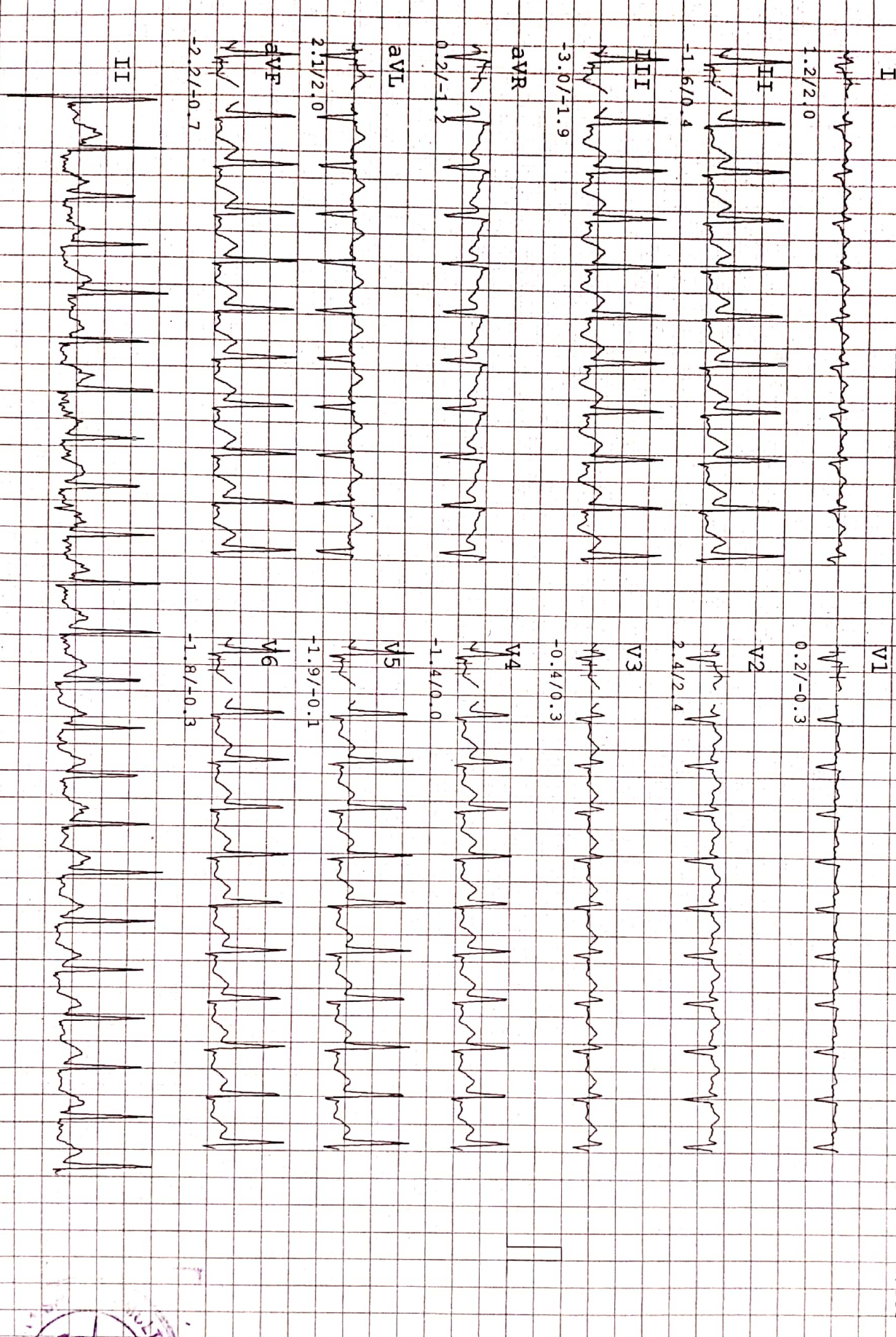

# SHREYI MULTISPECIALITY HOSPITAL

NAME : MADEHITKA SEN  
 AGE/GENDER : 28/FEMALE  
 DATE/TIME : 05/Aug/2021(10:18)

ID: 79  
 BP: 124/ 80 mmHg  
 HR: 91 bpm

112/F TOWER A, SENATE SQUARE, VUDA CHOKDI, GOTTI  
 PROTOCOL : Bruce  
 STAGE NAME: Standing  
 STAGE TIME: 00:18

SR @ 10 mm/mV  
 STL in mm  
 STS in mm/sec

I

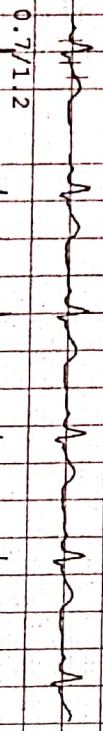

0.7/1.2

II

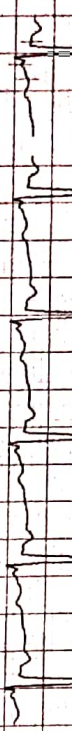

-0.5/0.9

III

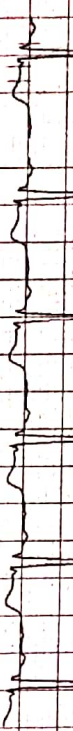

-1.4/+0.4

aVR



-0.2/+1.2

aVL



1.0/0.8

aVF

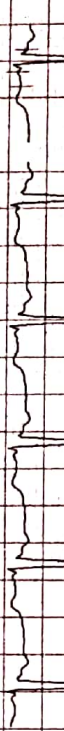

-1.0/0.3

II



V1



0.2/-0.1

V2

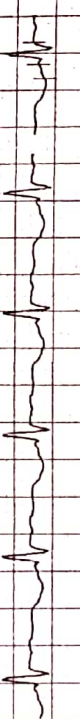

1.3/0.9

V3

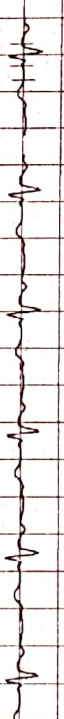

0.3/0.4

V4

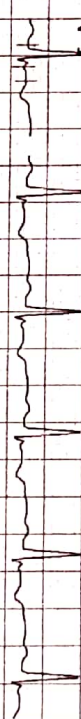

-0.2/0.4

V5



-0.3/0.7

V6

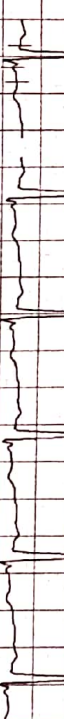

-0.4/0.5



# SHREJI MULTISPECIALITY HOSPITAL

NAME : MADHULIKA SEN  
 AGE/GENDER : 28/FEMALE  
 DATE/TIME : 05/Aug/2021 (10:18)

ID: 79  
 BP: 124/ 80 mmHg  
 HR: 94 bpm

112/F POWER A, SENATE SQUARE, VUDA CHOKDI, GOTRI  
 PROTOCOL : Bruce  
 STAGE NAME: Supine  
 STAGE TIME: 00:12  
 PostJ 80

ST @ 10 mm/mV  
 STL in mm  
 STS in mm/sec

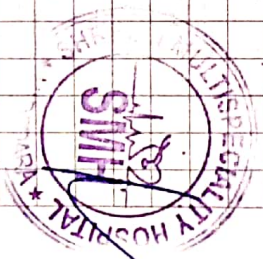
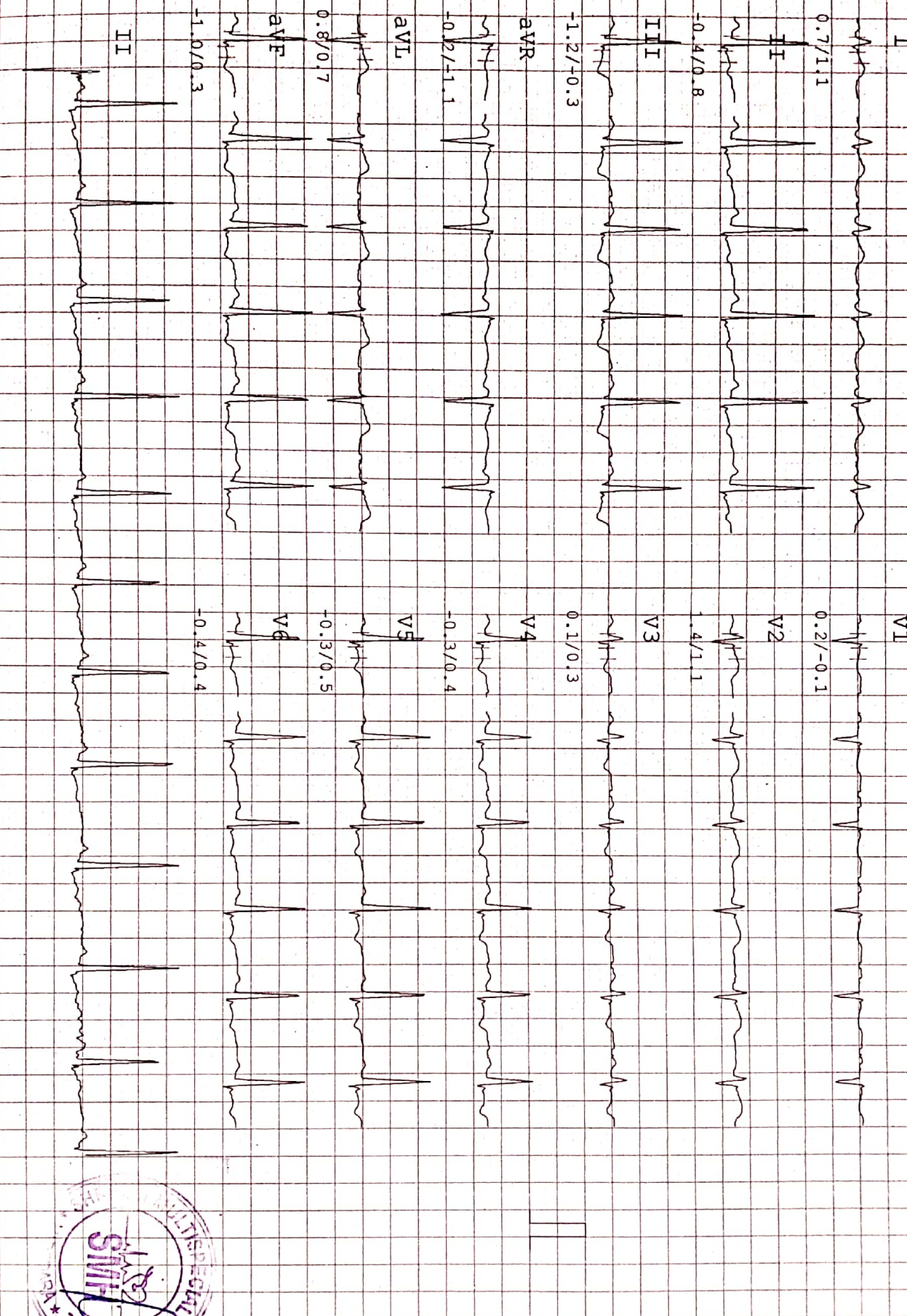

# SHREEJI MULTISPECIALITY HOSPITAL

NAME : MADHULIKA SEN  
 AGE/GENDER : 28/FEMALE  
 DATE/TIME : 05/Aug/2021(10:18)

ID: 79  
 BP: 140/90 mmHg  
 HR: 152 bpm  
 112/F FOWER A, SENATE SQUARE, VUDA CHOKDI, GOTTI

ST @ 10 mm/mV  
 STL in mm  
 STS in mm/sec

PROTOCOL : Bruce  
 STAGE NAME: Exer : 1/7  
 STAGE TIME: 03:00  
 PostJ 80

I

1.1/1.9

II

-1.4/0.4

III

-2.7/-1.7

aVR

0.2/-1.1

aVL

1.7/1.7

aVF

-2.0/-0.7

II

0.1/-0.5

V2

1.9/2.0

V3

-0.6/-0.3

V4

-1.3/-0.4

V5

-1.4/0.0

V6

-1.4/-0.1



# SHREEJI MULTISPECIALITY HOSPITAL

NAME : MADHURIKA SEN  
 AGE/GENDER : 28/FEMALE  
 DATE/TIME : 05/Aug/2021(10:18)

ID: 79  
 BP: 124/ 80 mmHg  
 HR: 86 bpm

112/F POWER A, SENATE SQUARE, VJUDA CHOKDI, GOTRI  
 PROTOCOL : Bruce  
 STAGE NAME: Hypertv  
 STAGE TIME: 00:12  
 Linked Median Report  
 PostJ 80

ST @ 10 mm/mv  
 STL in mm  
 STS in mm/sec

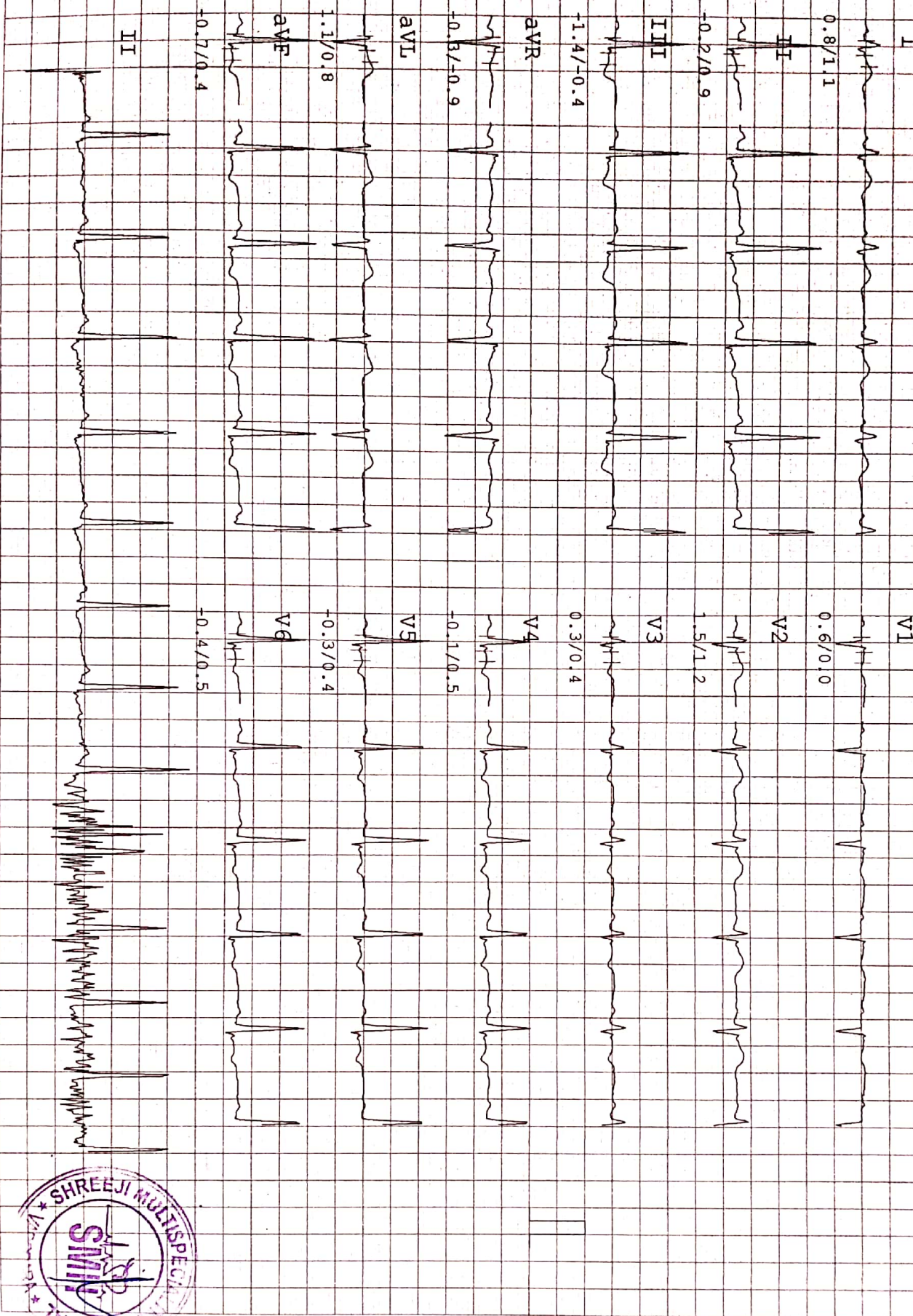



# SHREEJI Multispeciality Hospital

Inspiring better health...

SHREEJI OCCUPATIONAL CENTRE SHREEJI PATHOLOGY LABORATORY

112F, Tower-A, Senate Square, Opp. Gangotri Apartment, Vuda Char rasta, Gotri, Vadodara-390021.  
M. : 9157022510, Email : shreejihospital19@yahoo.com, smh31082015@gmail.com

NAME : MADHULIKA DASH	AGE : 28 Y/F	DATE : 05/08/2021
-----------------------	--------------	-------------------

## ULTRASONOGRAPHY OF WHOLE ABDOMEN (Screening Only)

**Liver** is normal in size and echotexture and shows normal parenchymal reflectivity. No focal lesion is seen. Hepatic veins appear normal. There is no evidence of any dilated intra hepatic billiary radicals.

**Portal Vein** appears normal in diameter.

**Common Bile Duct** is of normal diameter.

**Gallbladder** is physiologically distended with normal wall thickness. There is no evidence of gallstones. No evidence of peri-cholecystic fluid or probe tenderness.

**Pancreas** is normal in size and shows homogenous reflectivity. There is no evidence of any calcification or ductal dilatation.

**Spleen** is normal size and shows a homogenous echotexture. There is no evidence of any focal lesion.

**Both Kidneys** are normal in position and size. They show normal cortical reflectivity and cortico-medullary distinction. Right kidney measures 86x40mm. Left kidney measures 108x37mm. There is no evidence of renal calculi, hydronephrosis or mass seen.

**Bladder** is well distended and shows normal wall thickness. No evidence of intra-luminal mass or calculi.

**Uterus** appears normal in size. Uterine myometrial echotexture is homogeneous. No focal lesion is seen. **CET** measures 6.2mm.

**Both Ovaries** appears normal in size & reflectivity. No evidence of any adnexal mass.

There is no evidence of ascites.

No evidence of any gross bowel mass seen.

No evidence of any aorto-caval or mesenteric root lymphadenopathy.

No mass or collection in right iliac fossa.

**CONCLUSION:** No sonographic abnormality is seen.

*Mehul Prajapati*

DR. MEHUL PRAJAPATI  
CONSULTANT RADIOLOGIST





# SHREEji Multispeciality Hospital

Inspiring better health...

SHREEji OCCUPATIONAL CENTRE SHREEji PATHOLOGY LABORATORY

112F, Tower-A, Senate Square, Opp. Gangotri Apartment, Vuda char rasta, Gotri, Vadodara-390021.

M. : 9157022510, Email : shreejihospital19@yahoo.com, smh31082015@gmail.com

NAME : MADHULIKA DASH

AGE : 28 Y/F

DATE : 05/08/2021

## X RAY CHEST (PA)

### OBSERVATIONS:

Both the lung fields and apices appear clear.

Both the hilar shadow appears normal.

Cardiac silhouette appears normal.

Both the costophrenic sinuses are clear.

Mediastinal and tracheal shadows are normal.

Both the domes of diaphragm are normal.

Visualized rib cage and clavicle are normal.

### COMMENTS:

- No significant abnormality is seen.

DR. MEHUL PRAJAPATI  
CONSULTANT RADIOLOGIST







# Shreeji Multispeciality Hospital

Inspiring better health...

**Shreeji Occupational Centre Shreeji Pathology Laboratory**

112F, Tower-A, Senate Square, Opp. Gangotri Apartment, Vuda Char rasta, Gotri, Vadodara-390021.  
M. : 9157022510, Email : shreejihospital19@yahoo.com, smh31082015@gmail.com

Name : MADHULKA SEN  
Ref By : DR. SMH

Age/Sex : 28 Yrs./F  
Date : 05/08/2021  
Report ID. : 2

## HAEMOGRAM PROFILE

TEST	RESULT	UNIT	METHOD	REFERENCE INTERVAL
<b>BLOOD COUNTS &amp; INDICES</b>				
Haemoglobin	: 12.70	gm%		12.0 - 16.0 gm%
Total RBC	: 4.80	mill/cmm		4.2 - 5.4 mill/cmm
PCV	: 41.00	%		37 - 47 %
MCV	: 85.41	fL		80 - 96 fL
MCH	: <b>26.45</b>	pg		27 - 31 pg
MCHC	: <b>30.97</b>	%		32 - 36 %
Total WBC	: 4,600	/cmm		4,000 - 11,000/cmm
Platelet Count	: 2,30,000	/cmm		1.5 - 4.0 Lac/cmm.
<b>DIFFERENTIAL LEUCOCYTES COUNT</b>				
Band Cells	: 00	%		00 - 06 %
Neutrophils	: 56	%		55 - 70 %
Lymphocytes	: 32	%		20 - 40 %
Eosinophils	: 06	%		01 - 06 %
Monocytes	: 06	%		02 - 08 %
Basophils	: 00	%		00 - 01 %
Platelet In Smear	: ADEQUATE			
<b>ERYTHROCYTES SEDIMENTATION RATE</b>				
ESR After 1st Hour	: 5	mm	Westergren	03 - 12 mm
Blood Group	: " AB "			
Rh Factor (Anti D.)	: " POSITIVE "			

(By Fully Automated Cell Counter Sysmex KX-21, Japan)

END OF REPORT



**DR VIMAL TAILOR (G41306)**  
DR YOGESH (G9892), DR SHIVANI  
DR JIGAR (MD PATHO - G23327)



# SHREEJI Multispeciality Hospital

Inspiring better health...

SHREEJI OCCUPATIONAL CENTRE SHREEJI PATHOLOGY LABORATORY

112F, Tower-A, Senate Square, Opp. Gangotri Apartment, Vuda Char rasta, Gotri, Vadodara-390021.  
M. : 9157022510, Email : shreejihospital19@yahoo.com, smh31082015@gmail.com

Name : MADHULKA SEN  
Ref By : DR. SMH

Age/Sex : 28 Yrs./F  
Date : 05/08/2021  
Report ID. : 2

## BIOCHEMISTRY

TEST	RESULT	UNIT	REFERENCE INTERVAL
Blood Urea Nitrogen - BUN	: 8.00	mg/dL	4.5 - 19.0 mg/dL
Serum Creatinine	: 0.70	mg/dL	0.6 - 1.4 mg/dL
Serum Uric Acid	: 3.80	mg/dL	2.4 - 5.7 mg/dL
<b>SERUM PROTEIN</b>			
Serum Protein Total	: 7.20	g/dL	6.6 - 8.3 g/dL
Albumin	: 4.80	g/dL	3.50 - 5.00 g/dL
Globulin	: 2.40	g/dL	2.3 - 3.5 g/dL
A/G Ratio	: 2.0	: 1	1.5 - 2.5 : 1
Bilirubin - Total	: 0.4	mg/dL	0.00 - 1.00 mg/dL
Bilirubin - Direct	: 0.2	mg/dL	Upto 0.30 mg/dL
Bilirubin - Indirect	: 0.2	mg/dL	0.1 - 1.0 mg/dL
SGPT	: 20.0	IU/L	10 - 40 IU/L
SGOT	: 22.0	IU/L	Upto 40 IU/L
Serum Alkaline Phosphatase	: 100.0	U/L	37 - 147 U/L
<b>FASTING (FBS)</b>			
Blood Glucose	: 106.0	mg/dL	70.00 - 110.00 mg/dL
<b>POST-PRANDIAL</b>			
Blood Glucose	: 124.0	mg/dL	80 - 140 mg/dL
<b>SPECIAL TESTS</b>			
GGTP	: 21	U/L	05 - 85 U/L
Gamma Glutamyltransferase			

Done By Fully Auto Analyzer MIURA, A-1004

END OF REPORT



  
DR VIMAL TAILOR (G41306)  
DR YOGESH (G9892), DR SHIVANI  
DR JIGAR (MD PATHO - G23327)



# SHREEJI Multispeciality Hospital

Inspiring better health...

SHREEJI OCCUPATIONAL CENTRE SHREEJI PATHOLOGY LABORATORY

112F, Tower-A, Senate Square, Opp. Gangotri Apartment, Vuda Char rasta, Gotri, Vadodara-390021.  
M. : 9157022510, Email : shreejihospital19@yahoo.com, smh31082015@gmail.com

Name : MADHULKA SEN  
Ref By : DR. SMH

Age/Sex : 28 Yrs./F  
Date : 05/08/2021  
Report ID. : 2

## EXAMINATION OF URINE

Sample : RANDOM  
**PHYSICAL EXAMINATION**

Quantity	: 10	mL
Colour	: YELLOW	
Transparency	: CLEAR	
Specific Gravt	: 1.030	
Reaction	: ACIDIC	
Deposits	: ABSENT	

### CHEMICAL EXAMINATION

Sugar	: NIL	Albumin	: NIL
Bile Salts	: ABSENT	Acetone	: ABSENT
Urobilinogen	: NORMAL : ~ < 1.0 mg/dL	Bile Pigments	: ABSENT
Nitrate	: ABSENT	Occult Blood	: ABSENT

### MICROSCOPIC EXAMINATION

RBC	: NIL	Pus Cells	: 0-1 / hpf
Crystals	: NIL	Epithelial Cell	: NIL
		Amorphous Phosp	: NIL

## THYROID FUNCTIONS

<u>TEST</u>	<u>RESULT</u>	<u>UNIT</u>	<u>REFERENCE INTERVAL</u>
Total Triiodothyronine - T3	: 0.71	ng/mL	0.58 - 1.59 ng/mL
Total Thyroxine - T4	: 10.90	ng/mL	4.87 - 11.72 microgram%
Thyroid Stl. Hormone -TSH	: 1.50	ng/mL	0.49 to 4.67 IU/mL

END OF REPORT



DR VIMAL TAILOR (G41306)  
DR YOGESH (G9892), DR SHIVANI  
DR JIGAR (MD PATHO - G23327)



# Shreeji Multispeciality Hospital

Inspiring better health...

SHREEJI OCCUPATIONAL CENTRE SHREEJI PATHOLOGY LABORATORY

112F, Tower-A, Senate Square, Opp. Gangotri Apartment, Vuda Char rasta, Gotri, Vadodara-390021.  
M. : 9157022510, Email : shreejihospital19@yahoo.com, smh31082015@gmail.com

Name : MADHULKA SEN  
Ref By : DR. SMH

Age/Sex : 28 Yrs./F  
Date : 05/08/2021  
Report ID. : 2

## LIPID PROFILE

<u>TEST</u>	<u>RESULT</u>	<u>UNIT</u>	<u>REFERENCE INTERVAL</u>
Total Lipid (Calculated)	: 516	mg/dL	350 - 750 mg/dL
Serum Cholesterol	: 179.0	mg/dL	130 - 200 mg/dL
Serum Triglyceride	: 93.0	mg/dL	60 - 165 mg/dL
HDL Cholesterol	: 58.0	mg/dL	30 - 70 mg/dL
LDL Cholesterol	: 102.4	mg/dL	Upto 150 mg/dL
CHOL./HDL Chol. Ratio	: 3.08	:1	Less than 5
LDL Chol/HDL Chol Ratio	: 1.76	:1	Less than 3.5
VLDL (Calculated)	: 18.60	mg/dL	Upto 30 mg/dL

## Hb A1C REPORT

Hb A1C - Glycated Hb Glycated Haemoglobin	: 5.0	%	Non Diabetic : 4.3 - 6.3 % Good Control : 6.4 - 7.5 % Moderate Control : 7.5 - 9.0 % Poor Control : 9.0 % & Above
Avg. Blood Glucose Level	: 101	mg/dL	
Estimated Average Glucose eAG	: 97	mg%	

END OF REPORT



DR VIMAL TAILOR (G41306)  
DR YOGESH (G9892), DR SHIVANI  
DR JIGAR (MD PATHO - G23327)