

Rate 85 . Sinus rhythm.....normal P axis, V-rate 50- 99
. Abnormal R-wave progression, late transition.....QRS area<0 in V5/V6

PR 141
QRSD 83
QT 384
QTc 457

--AXIS--

P 47
QRS 9
T 19

- OTHERWISE NORMAL ECG -

12 Lead; Standard Placement

Unconfirmed Diagnosis

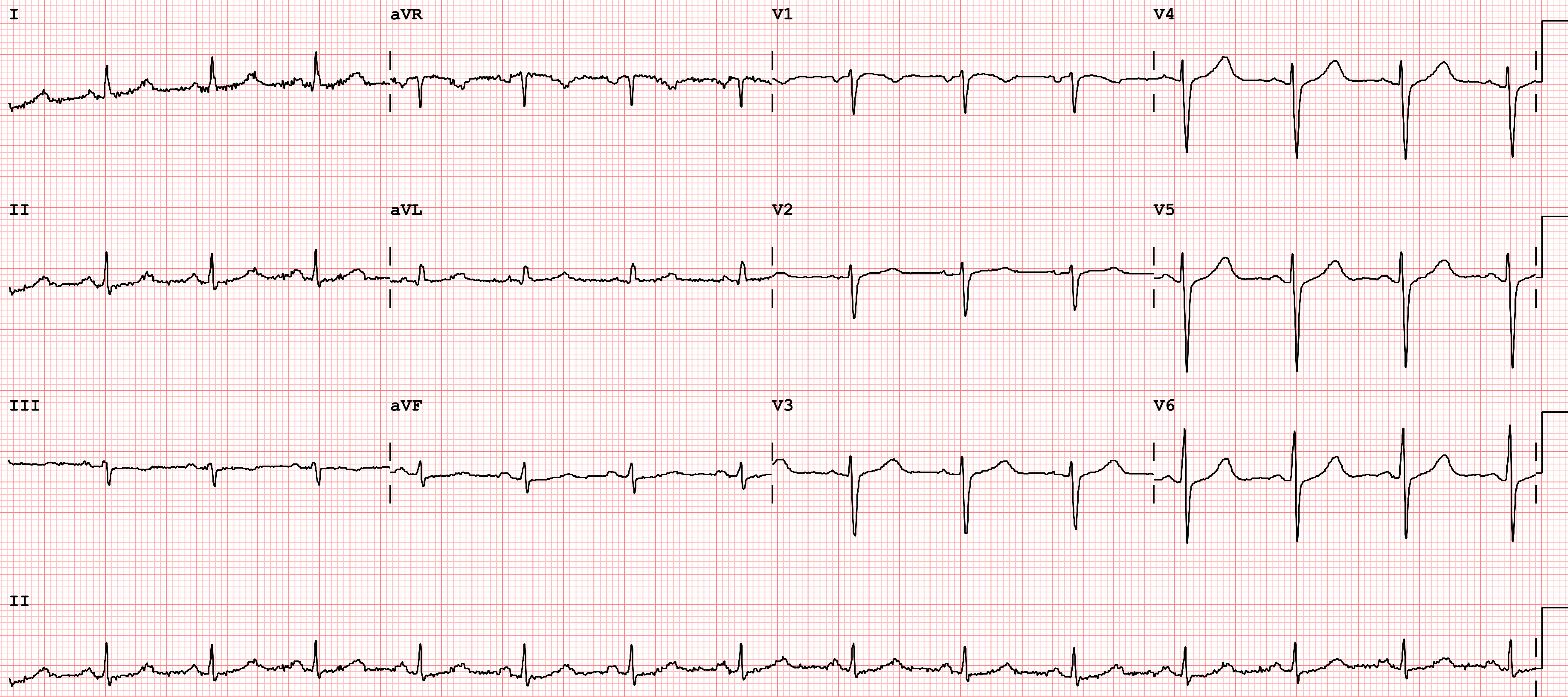

NAME	Rekha ANAND	STUDY DATE	11-03-2023 12:46:07
AGE / SEX	048Yrs / F	HOSPITAL NO.	MH010839518
REFERRING DEPT	OPD	MODALITY/Procedure	US /Ultrasound abdomen n pelvis
REPORTED ON	11-03-2023 14:33:52	REFERRED BY	Dr. Health Check MHD

USG WHOLE ABDOMEN

Findings:

Liver is normal in size and echopattern. No focal intra-hepatic lesion is detected. Intra-hepatic biliary radicals are not dilated. Portal vein is normal in calibre.

Gall bladder appears echofree with normal wall thickness.
Common bile duct is normal in calibre.

Pancreas is normal in size and echopattern.
Spleen is normal in size and echopattern.

Both kidneys are normal in position, size and outline. Cortico-medullary differentiation of both kidneys is maintained. Central sinus echoes are compact. No focal lesion or calculus seen. Bilateral pelvicalyceal systems are not dilated.

Urinary bladder is normal in wall thickness with clear contents. No significant intra or extraluminal mass is seen.

Uterus is not visualized (H/O hysterectomy)

Right ovary measures approx. 2.6 x 2.6 cm
Left ovary measures approx. 2.4 x 1.1 cm

No significant free fluid is detected.

Impression: Normal study

Kindly correlate clinically

N.B. : This is only a professional opinion and not the final diagnosis. Radiological investigations are subject to variations due to technical limitations. Hence, correlation with clinical findings and other investigations should be carried out to know true nature of illness.

NAME	Rekha ANAND	STUDY DATE	11-03-2023 12:46:07
AGE / SEX	048Yrs / F	HOSPITAL NO.	MH010839518
REFERRING DEPT	OPD	MODALITY/Procedure	US /Ultrasound abdomen n pelvis
REPORTED ON	11-03-2023 14:33:52	REFERRED BY	Dr. Health Check MHD



Dr. Nipun Gumber MD, DMC No. 90272
Associate Consultant

N.B. : This is only a professional opinion and not the final diagnosis. Radiological investigations are subject to variations due to technical limitations. Hence, correlation with clinical findings and other investigations should be carried out to know true nature of illness.

NAME	Rekha ANAND	STUDY DATE	11-03-2023 12:14:32
AGE / SEX	048Yrs / F	HOSPITAL NO.	MH010839518
REFERRING DEPT	OPD	MODALITY/Procedure Description	CR /Xray chest PA (CXR)
REPORTED ON	11-03-2023 14:27:57	REFERRED BY	Dr. Health Check MHD

X-RAY CHEST - PA VIEW

Findings:

Visualized lung fields appear clear.

Both hilar shadows appear normal.

Cardiothoracic ratio is within normal limits.

Both hemidiaphragmatic outlines appear normal.

Both costophrenic angles are clear.

Impression:

No significant abnormality seen.

Kindly correlate clinically



Dr. Abhinav Pratap Singh DNB, DMC
Reg No. 58170
Associate Consultant, Dept. of Radiology
& Imaging

N.B. : This is only a professional opinion and not the final diagnosis. Radiological investigations are subject to variations due to technical limitations. Hence, correlation with clinical findings and other investigations should be carried out to know true nature of illness.

NAME	Rekha ANAND	STUDY DATE	11-03-2023 12:14:32
AGE / SEX	048Yrs / F	HOSPITAL NO.	MH010839518
REFERRING DEPT	OPD	MODALITY/Procedure Description	CR /Xray chest PA (CXR)
REPORTED ON	11-03-2023 14:27:57	REFERRED BY	Dr. Health Check MHD

N.B. : This is only a professional opinion and not the final diagnosis. Radiological investigations are subject to variations due to technical limitations. Hence, correlation with clinical findings and other investigations should be carried out to know true nature of illness.