



NABL & ISO 9001 : 2008 Certified
Wellness . Diagnostics
A Unit of Gian Life Care Limited



7/216 (6), Swaroop Nagar
(In Front of L.L.R. Hospital), Kanpur
Mob. : 8808051576
E-mail : reportsgpx@gmail.com
arunguptagpx@gmail.com

Gian Pathology and X-Ray

Pathology . Radiology

Gian Life Line - Health Checkup

Lab No.	: 012308130012	Reg No/BarcodeNo	: 625081/01541954
Patient Name	: Mr..VIJAY KUMAR	Reg. Date	: 13/Aug/2023 09:05AM
Age/Sex	: 54 Y / Male	Sample Taken Date	: 13/Aug/2023 09:44AM
Client Code/Name	: MEDIWHEEL FULL BODY CHECKUP	Report Date	: 13/Aug/2023 11:32AM
Referred By Doctor	: Dr. BANK OF BARODA		

BIOCHEMISTRY

MEDIWHEEL MALE ABOVE 40

Blood Sugar (Fasting)

Blood Sugar Fasting Hexokinase 100 mg/dl 70 - 100

Sample Type:Plasma

Blood Sugar (PP)

Blood Sugar PP (2 Hr.) Hexokinase 110 mg/dl 70-140

Sample Type:Plasma

GAMMA GT/GGT

GAMMA GT / GGT 31 IU/l 12 - 64

Not in NABL Scope

Sample Type:Serum

BUN / BLOOD UREA NITROGEN

BLOOD UREA NITROGEN Urease 11 mg/dl 8.4 - 25.7

Sample Type:Serum

CREATININE SERUM

CREATININE, Serum Kinetic Alkaline Picrate 0.92 mg/dl 0.70 - 1.30

Sample Type:Serum

URIC ACID

URIC ACID, Serum Uricase 7.3 mg/dl 3.7 - 7.7

Sample Type:Serum



A Gupta

Dr. Arun Kumar Gupta
M.D. Chief Pathologist
(Reg No. 34930)



NABL & ISO 9001 : 2008 Certified
Wellness . Diagnostics
A Unit of Gian Life Care Limited



7/216 (6), Swaroop Nagar
(In Front of L.L.R. Hospital), Kanpur
Mob. : 8808051576
E-mail : reportsgpx@gmail.com
arunguptagpx@gmail.com

Gian Pathology and X-Ray

Pathology . Radiology

Gian Life Line - Health Checkup

Lab No.	: 012308130012	Reg No/BarcodeNo	: 625081/01541954
Patient Name	: Mr..VIJAY KUMAR	Reg. Date	: 13/Aug/2023 09:05AM
Age/Sex	: 54 Y / Male	Sample Taken Date	: 13/Aug/2023 09:44AM
Client Code/Name	: MEDIWHEEL FULL BODY CHECKUP	Report Date	: 13/Aug/2023 11:32AM
Referred By Doctor	: Dr. BANK OF BARODA		

BIOCHEMISTRY

MEDIWHEEL MALE ABOVE 40

LFT/LIVER FUNCTION TESTS

BILIRUBIN TOTAL Diazonium Salt	0.59	mg/dl	0.20 - 1.20
BILIRUBIN DIRECT Diazo Reaction	0.22	mg/dl	0.0 - 0.5
BILIRUBIN INDIRECT Calculated	0.37	mg/dl	0.10 - 0.8
SGOT /AST Enzymatic (NADH(Without P-5-P))	30	U/L	5 - 34
SGPT /ALT Enzymatic (NADH(Without P-5-P))	76	U/L	0.0 - 55
Alk. Phosphatase, Serum PNPP AMP Kinetic	92	U/L	40 - 150
PROTEIN TOTAL Biuret	7.0	g/dl	6.4 - 8.3
ALBUMIN BCG	4.1	g/dl	3.5 - 5.0
GLOBULIN Calculated	2.9	g/dl	2.3 - 3.5
A/G RATIO Calculated	1.41	Ratio	1.5 - 2.5

Sample Type:Serum



A Gupta

Dr. Arun Kumar Gupta
M.D. Chief Pathologist
(Reg No. 34930)



NABL & ISO 9001 : 2008 Certified
Wellness . Diagnostics
A Unit of Gian Life Care Limited



7/216 (6), Swaroop Nagar
(In Front of L.L.R. Hospital), Kanpur
Mob. : 8808051576
E-mail : reportsgpx@gmail.com
arunguptagpx@gmail.com

Gian Pathology and X-Ray

Pathology . Radiology

Gian Life Line - Health Checkup

Lab No. : **012308130012** Reg No/BarcodeNo : 625081/01541954
Patient Name : **Mr..VIJAY KUMAR** Reg. Date : 13/Aug/2023 09:05AM
Age/Sex : 54 Y / Male Sample Taken Date : 13/Aug/2023 09:44AM
Client Code/Name : **MEDIWHEEL FULL** Report Date : 13/Aug/2023 11:32AM
 : **BODY CHECKUP**
Referred By Doctor : **Dr. BANK OF BARODA**

BIOCHEMISTRY

MEDIWHEEL MALE ABOVE 40

Lipid Profile

CHOLESTEROL TOTAL Enzymetic	171	mg/dl	Desirable: <200 Boderline High: 200 – 239 High : ≥240
TRIGLYCERIDES GPO	32	mg/dl	Normal <150 Boderline High: 150 – 199 High : 200 – 499 Very High: ≥500
HDL CHOLESTEROL Accelerator Selective Detergent	36	mg/dl	40 - 60
LDL CHOLESTEROL Calculated	128.6	mg/dl	70 - 130
VLDL CALCULATED Calculated	6.4	mg/dl	13 - 36
CHOL/ HDL RATIO Calculated	4.75	Ratio	Less than 4.0
LDL / HDL RATIO	3.57		

Ratio of LDL to HDL

Risk	Men	Women
Very low (1/2 average)	1	1.5
Average risk	3.6	3.2
Moderate risk (2x average)	6.3	5.0
High risk (3x risk)	8	6.1

HDL levels have an inverse relationship with coronary heart disease. The ability of **HDL** to predict the development of coronary atherosclerosis has been estimated to be four times greater than **LDL** and eight times greater than **TC**. Treatment is recommended for those with a **HDL** level below 40 mg/dL. An **HDL** of 60 mg/dL is considered protection against heart disease.

Preparation:

Blood should be collected after a 12-hour fast (no food or drink, except water). For the most accurate results, wait at least 2 months after a heart attack, surgery, infection, injury or pregnancy to check Lipid Profile.

Sample Type:Serum



A Gupta

Dr. Arun Kumar Gupta
M.D. Chief Pathologist
(Reg No. 34930)



NABL & ISO 9001 : 2008 Certified
Wellness . Diagnostics
A Unit of Gian Life Care Limited



7/216 (6), Swaroop Nagar
(In Front of L.L.R. Hospital), Kanpur
Mob. : 8808051576
E-mail : reportsgpx@gmail.com
arunguptagpx@gmail.com

Gian Pathology and X-Ray

Pathology . Radiology

Gian Life Line - Health Checkup

Lab No.	: 012308130012	Reg No/BarcodeNo	: 625081/01541954
Patient Name	: Mr..VIJAY KUMAR	Reg. Date	: 13/Aug/2023 09:05AM
Age/Sex	: 54 Y / Male	Sample Taken Date	: 13/Aug/2023 09:44AM
Client Code/Name	: MEDIWHEEL FULL BODY CHECKUP	Report Date	: 13/Aug/2023 11:32AM
Referred By Doctor	: Dr. BANK OF BARODA		

BIOCHEMISTRY

MEDIWHEEL MALE ABOVE 40

BUN/CREATININE RATIO

BLOOD UREA NITROGEN Urease	11	mg/dl	8.4 - 25.7
CREATININE, Serum Kinetic Alkaline Picrate Ratio	0.92	mg/dl	0.70 - 1.30
	11.96	mg/dl	5 - 20

Sample Type:Serum

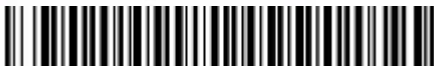

A Gupta

Dr. Arun Kumar Gupta
M.D. Chief Pathologist
(Reg No. 34930)



NABL & ISO 9001 : 2008 Certified
Wellness . Diagnostics
A Unit of Gian Life Care Limited



7/216 (6), Swaroop Nagar
(In Front of L.L.R. Hospital), Kanpur
Mob. : 8808051576
E-mail : reportsgpx@gmail.com
arunguptagpx@gmail.com

Gian Pathology and X-Ray

Pathology . Radiology

Gian Life Line - Health Checkup

Lab No.	: 012308130012	Reg No/BarcodeNo	: 625081/01541954
Patient Name	: Mr..VIJAY KUMAR	Reg. Date	: 13/Aug/2023 09:05AM
Age/Sex	: 54 Y / Male	Sample Taken Date	: 13/Aug/2023 12:33PM
Client Code/Name	: MEDIWHEEL FULL BODY CHECKUP	Report Date	: 13/Aug/2023 04:22PM
Referred By Doctor	: Dr. BANK OF BARODA		

CLINICAL PATHOLOGY

MEDIWHEEL MALE ABOVE 40

MEDIWHEEL MALE ABOVE 40

URINE SUGAR (F)

URINE SUGAR (F) NIL

(*Not in NABL Scope*)

URINE ROUTINE EXAMINATION

Method -Dipstick And Microscopy

PHYSICAL EXAMINATION

COLOUR	STRAW	
SPECIFIC GRAVITY (Based on pka change)	1.030	1.001-1.030
pH (methylred/Bromothymol blue method)	6	4.6 - 8.0
TURBIDITY	NIL	
Deposit (UR)	NIL	

Chemical

PROTEIN	TRACE	Nil
Dipstick/Tetra bromophenol blue/ Heat & Acid Test method).		
GLUCOSE (Oxidase Peroxidase method)	NIL	Nil
KETONE (Nitroprusside Method)	NEGATIVE	Nil
BILL PIGMENT (Diazo Method)	NEGATIVE	Negative
UROBILINOGEN (Ehrlich reaction)	NEGATIVE	Normal
Nitrite (Based on presence of bacteria)	NEGATIVE	Negative
Leucocyte Esterase (Esterase Diazonium Method)	NEGATIVE	Negative

After Centrifugation at 2500 R.P.M. For 5 Minutes

MICROSCOPIC EXAMINATION

RBC (Microscopic)	NIL	/ HPF	
PUS CELLS (Microscopic)	2-4	Per HPF	0 - 5 WBC/hpf
EPITHELIAL CELLS (Microscopic)	NIL	/hpf	Nil
CASTS (Microscopic)	NIL	Per LPF	0-0
CRYSTALS (Microscopic)	NIL		
Amorphous Material (Microscopic)	Nil	Per HPF	Nil
BACTERIA (Microscopic)	NIL	Per HPF	0-0



A Gupta

Dr. Arun Kumar Gupta
M.D. Pathologist



NABL & ISO 9001 : 2008 Certified
Wellness . Diagnostics
A Unit of Gian Life Care Limited



7/216 (6), Swaroop Nagar
(In Front of L.L.R. Hospital), Kanpur
Mob. : 8808051576
E-mail : reportsgpx@gmail.com
arunguptagpx@gmail.com

Gian Pathology and X-Ray

Pathology . Radiology

Gian Life Line - Health Checkup

Lab No.	: 012308130012	Reg No/BarcodeNo	: 625081/01541954
Patient Name	: Mr..VIJAY KUMAR	Reg. Date	: 13/Aug/2023 09:05AM
Age/Sex	: 54 Y / Male	Sample Taken Date	: 13/Aug/2023 12:33PM
Client Code/Name	: MEDIWHEEL FULL BODY CHECKUP	Report Date	: 13/Aug/2023 04:22PM
Referred By Doctor	: Dr. BANK OF BARODA		

CLINICAL PATHOLOGY

MEDIWHEEL MALE ABOVE 40

URINE SUGAR (PP)

URINE SUGAR (PP) NIL

(*Not in NABL Scope*)



A Gupta

Dr. Arun Kumar Gupta
M.D. Pathologist



NABL & ISO 9001 : 2008 Certified
Wellness . Diagnostics
A Unit of Gian Life Care Limited



7/216 (6), Swaroop Nagar
(In Front of L.L.R. Hospital), Kanpur
Mob. : 8808051576
E-mail : reportsgpx@gmail.com
arunguptagpx@gmail.com

Gian Pathology and X-Ray

Pathology . Radiology

Gian Life Line - Health Checkup

Lab No.	: 012308130012	Reg No/BarcodeNo	: 625081/01541954
Patient Name	: Mr..VIJAY KUMAR	Reg. Date	: 13/Aug/2023 09:05AM
Age/Sex	: 54 Y / Male	Sample Taken Date	: 13/Aug/2023 09:56AM
Client Code/Name	: MEDIWHEEL FULL BODY CHECKUP	Report Date	: 13/Aug/2023 11:24AM
Referred By Doctor	: Dr. BANK OF BARODA		

HAEMATOLOGY

MEDIWHEEL MALE ABOVE 40

MEDIWHEEL MALE ABOVE 40

CBC / COMPLETE BLOOD COUNT

HEMOGLOBIN (Hb) Photometry Cyanide Free	15.50	g/dl	13.5-17.5
TLC Impedence	5900	/cumm	4000-11000
DLC (%)			
NEUTROPHIL DHSS/Microscopic	55	%	40-80
LYMPHOCYTE DHSS/Microscopic	33	%	24-44
EOSINOPHIL DHSS/Microscopic	5	%	01-06
MONOCYTE DHSS/Microscopic	7	%	3-6
Platelet Impedance/Microscopic	221	10 ³ /μL	140 - 440
RBC COUNT Impedance	5.10	10 ⁶ /μL	4.5 - 5.5
PCV (HCT) Numeric Integration	48.2	%	41-53
MCV Calculated	95.2	fL	83-91
MCH Calculated	30.7	pg	26-34
MCHC Calculated	32.2	g/dL	31-37
RDW-CV Calculated	13.7	%	11.6 - 14.0
MPV	10.9	fL	8 - 12
ABSOLUTE NEUTROPHIL COUNT DHSS/Calculated	3.25	10 ³ /μL	2.00-7.00
ABSOLUTE LYMPHOCYTE COUNT DHSS/Calculated	1.95	10 ³ /μL	1.0-3.0
ABSOLUTE MONOCYTE COUNT DHSS/Calculated	0.41	10 ³ /μL	0.0.20-1.0
ABSOLUTE EOSINOPHIL COUNT DHSS/Calculated	0.3	10 ³ /μL	0.02 - 0.50
N/L Ratio	1.67	Ratio	Normal:1-3,Mildly High: 4-6,Moderately High:7-9 Severly High: >9.0

Sample Type Whole Blood EDTA



A Gupta

Dr. Arun Kumar Gupta
M.D. Chief Pathologist
(Reg No. 34930)



NABL & ISO 9001 : 2008 Certified
Wellness . Diagnostics
A Unit of Gian Life Care Limited



7/216 (6), Swaroop Nagar
(In Front of L.L.R. Hospital), Kanpur
Mob. : 8808051576
E-mail : reportsgpx@gmail.com
arunguptagpx@gmail.com

Gian Pathology and X-Ray

Pathology . Radiology

Gian Life Line - Health Checkup

Lab No.	: 012308130012	Reg No/BarcodeNo	: 625081/01541954
Patient Name	: Mr..VIJAY KUMAR	Reg. Date	: 13/Aug/2023 09:05AM
Age/Sex	: 54 Y / Male	Sample Taken Date	: 13/Aug/2023 09:56AM
Client Code/Name	: MEDIWHEEL FULL BODY CHECKUP	Report Date	: 13/Aug/2023 11:16AM
Referred By Doctor	: Dr. BANK OF BARODA		

HAEMATOLOGY

MEDIWHEEL MALE ABOVE 40

MEDIWHEEL MALE ABOVE 40

ESR WESTERGREN (Automated)

ESR WESTERGREN (Automated) WESTERGREN	8	mm	0 - 14
--	---	----	--------

Not in NABL Scope

Sample Type:EDTA Blood

ABO Rh / BLOOD GROUP Tube Agglutination (FORWARD & REVERSE Method)

BLOOD GROUP / ABO-RH

ABO	B
Reverse & Forward	
Rh	POSITIVE
Reverse & Forward	

Sample Type:EDTA Blood



A Gupta

Dr. Arun Kumar Gupta
M.D. Chief Pathologist
(Reg No. 34930)



NABL & ISO 9001 : 2008 Certified
Wellness . Diagnostics
A Unit of Gian Life Care Limited



7/216 (6), Swaroop Nagar
(In Front of L.L.R. Hospital), Kanpur
Mob. : 8808051576
E-mail : reportsgpx@gmail.com
arunguptagpx@gmail.com

Gian Pathology and X-Ray

Pathology . Radiology

Gian Life Line - Health Checkup

Lab No. : **012308130012** Reg No/BarcodeNo : 625081/01541954
Patient Name : **Mr..VIJAY KUMAR** Reg. Date : 13/Aug/2023 09:05AM
Age/Sex : 54 Y / Male Sample Taken Date : 13/Aug/2023 09:56AM
Client Code/Name : **MEDIWHEEL FULL** Report Date : 13/Aug/2023 11:16AM
 : **BODY CHECKUP**
Referred By Doctor : **Dr. BANK OF BARODA**

HAEMATOLOGY

MEDIWHEEL MALE ABOVE 40

HbA1C/GLYCATED HEMOGLOBIN/GHB

HBA1C/GLYCATED HEMOGLOBIN 5.7 %
Average of Glucose Level 117 mg/dl
Test is done by HPLC method (Gold Standard) D-10 Analyzer.

Expected Values :-

Test	Normal Range	
HbA1c	Non Diabetic:	4.0% - 6.0%
	Good Control:	6.1% - 8.0%
	Poor Control:	8.1% - 9.0 %
	Unsatisfactory:	> 9 %

To convert an A1c to the new average mean blood glucose, use this formula:
 $eAG(mg/dl) = (28.7 \times HbA1c) - 46.7$

Not in NABL Scope

Sample Type:EDTA Blood



A Gupta

Dr. Arun Kumar Gupta
M.D. Chief Pathologist
(Reg No. 34930)



NABL & ISO 9001 : 2008 Certified
Wellness . Diagnostics
A Unit of Gian Life Care Limited



7/216 (6), Swaroop Nagar
(In Front of L.L.R. Hospital), Kanpur
Mob. : 8808051576
E-mail : reportsgpx@gmail.com
arunguptagpx@gmail.com

Gian Pathology and X-Ray

Pathology . Radiology

Gian Life Line - Health Checkup

Lab No.	: 012308130012	Reg No/BarcodeNo	: 625081/01541954
Patient Name	: Mr..VIJAY KUMAR	Reg. Date	: 13/Aug/2023 09:05AM
Age/Sex	: 54 Y / Male	Sample Taken Date	: 13/Aug/2023 09:44AM
Client Code/Name	: MEDIWHEEL FULL BODY CHECKUP	Report Date	: 13/Aug/2023 11:33AM
Referred By Doctor	: Dr. BANK OF BARODA		

IMMUNOASSAY

MEDIWHEEL MALE ABOVE 40

MEDIWHEEL MALE ABOVE 40

T3 / TRIDOTHYRONINE TOTAL

T3 TOTAL CMIA	1.31	ng/mL	0.35 - 1.93
------------------	------	-------	-------------

Sample Type:Serum

T4 / THYROXIN TOTAL

T4 TOTAL CMIA	9.30	µg/dl	4.50 - 10.9
------------------	------	-------	-------------

Increased levels are seen in graves disease cancer of thyroid as symptoms of hyperthyroidism.Low levels are seen in hypothyroidism whose symptoms are myoxyedema hashmito disease and pituitary disorders



A Gupta

Dr. Arun Kumar Gupta
M.D. Chief Pathologist
(Reg No. 34930)



NABL & ISO 9001 : 2008 Certified
Wellness . Diagnostics
A Unit of Gian Life Care Limited



7/216 (6), Swaroop Nagar
(In Front of L.L.R. Hospital), Kanpur
Mob. : 8808051576
E-mail : reportsgpx@gmail.com
arunguptagpx@gmail.com

Gian Pathology and X-Ray

Pathology . Radiology

Gian Life Line - Health Checkup

Lab No. : **012308130012** Reg No/BarcodeNo : 625081/01541954
Patient Name : **Mr..VIJAY KUMAR** Reg. Date : 13/Aug/2023 09:05AM
Age/Sex : 54 Y / Male Sample Taken Date : 13/Aug/2023 09:44AM
Client Code/Name : **MEDIWHEEL FULL** Report Date : 13/Aug/2023 11:33AM
 : **BODY CHECKUP**
Referred By Doctor : **Dr. BANK OF BARODA**

IMMUNOASSAY

MEDIWHEEL MALE ABOVE 40

MEDIWHEEL MALE ABOVE 40

TSH (Thyroid Stimulating Hormone)

TSH (ECLIA) 3.26 μ IU/ml 0.35 - 5.50
CMIA

NOTE:

Guidelines for interpretation of abnormal thyroid function test.

TSH	T4/FT4	T3/FT3	Interpretation
-----	--------	--------	----------------

High	Normal	Normal	Mild(subclinical) Hypothyroidism.
High	Low	Low/Normal	Hypothyroidism
Low	Normal	Normal	Mild (subclinical) Hyperthyroidism.
Low	High/Normal	High/Normal	Hyperthyroidism
Low	Low/Normal	Low/Normal	Rare pituitary(secondary)Hypothyroidism

Sample Type:Serum

PSA/PROSTATE SPECIFIC ANTGEN TOTAL

PSA TOTAL 1.36 ng/ml 0.00 - 4.00
CMIA

Note:

Normal PSA does not exclude Prostatic Carcinoma.

DISTRIBUTION OF PSA VALUES IN BPH AND PROSTATE CARCINOMA

PSA BPH CARCINOMA

0-4 ng/mL 74 % 7%

4-10ng/mL 20% 17%

> 10ng/mL 6% 76%

*Not in NABL scope

Sample Type:Serum



A Gupta

Dr. Arun Kumar Gupta
M.D. Chief Pathologist
(Reg No. 34930)



NABL & ISO 9001 : 2008 Certified
Wellness . Diagnostics
A Unit of Gian Life Care Limited



7/216 (6), Swaroop Nagar
(In Front of L.L.R. Hospital), Kanpur
Mob. : 8808051576
E-mail : reportsgpx@gmail.com
arunguptagpx@gmail.com

Gian Pathology and X-Ray

Pathology . Radiology

Gian Life Line - Health Checkup

Lab No.	: 012308130012	Reg No/BarcodeNo	: 625081/01541954
Patient Name	: Mr..VIJAY KUMAR	Reg. Date	: 13/Aug/2023 09:05AM
Age/Sex	: 54 Y / Male	Sample Taken Date	: 13/Aug/2023 09:05AM
Client Code/Name	: MEDIWHEEL FULL BODY CHECKUP	Report Date	: 15/Aug/2023 12:59PM
Referred By Doctor	: Dr. BANK OF BARODA		

X-RAY

MEDIWHEEL MALE ABOVE 40

MEDIWHEEL MALE ABOVE 40

X RAY CHEST PA VIEW

DIAPHRAGMS ARE NORMAL.

COSTOPHRENIC ANGLES ARE CLEAR.

CARDIAC SHADOW IS NORMAL.

HILAR SHADOWS ARE HEAVY.

ACCENTUATED MARKINGS SEEN.

NO PARENCHYMAL LESION IS NOTED.

ACTIVE DISEASE OF LUNGS OR PLEURA IS NOT INDICATED.

DR. S. KHURANA
M.B.B.S.,D.M.R.E.

*** End Of Report ***



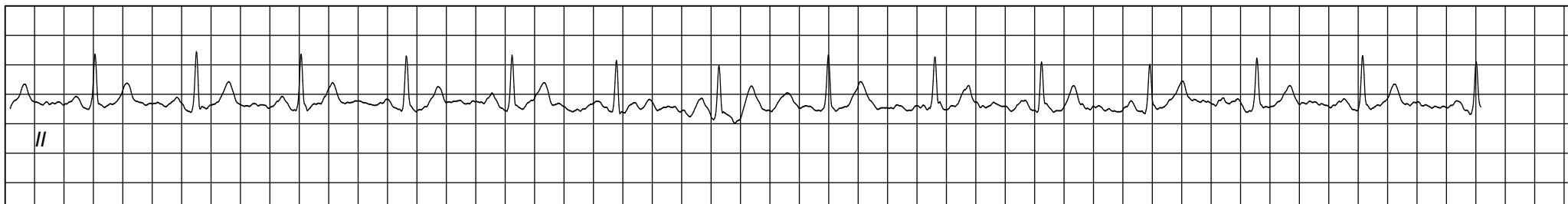
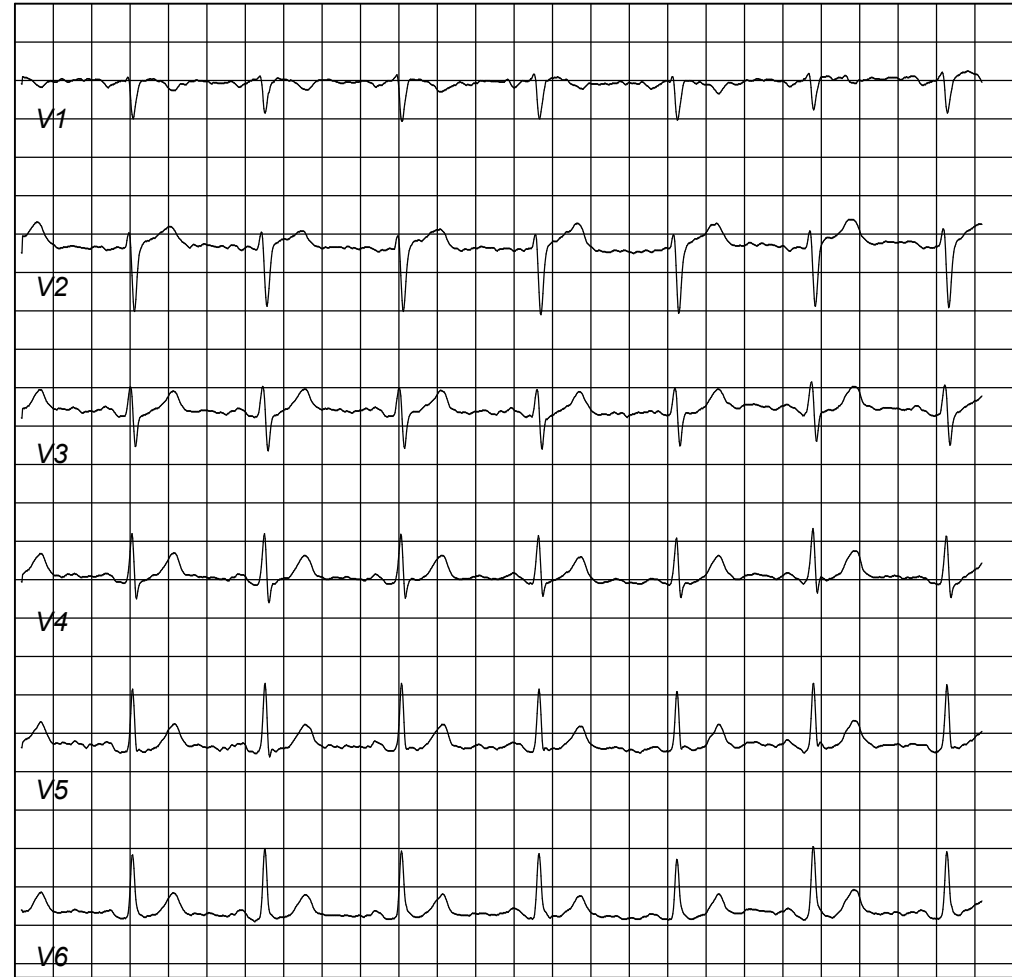
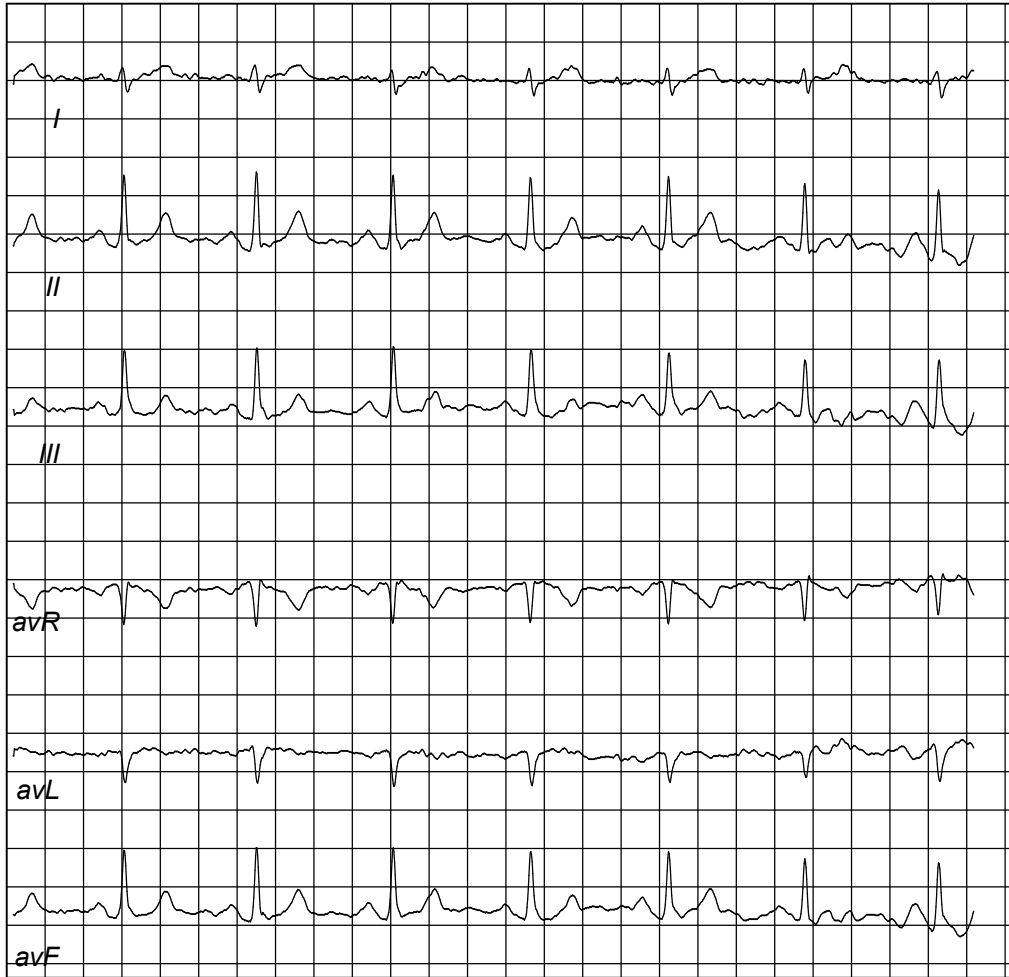

**7/216 (6), SWAROOP NAGAR (IN FORN OF L.L.R. HOSPITAL) KANPUR****228 (625081) / VIJAY KUMAR / 54 Yrs / M / 0 Cms / 0 Kg Date: 13-Aug-2023 Refd By : BANK OF BARODA**

Stage	Time	Duration	Belt Speed (mph)	Elevation	METs	Rate	BP	RPP	PVC	Comments
Supine	00:49	0:01	00.0	00.0	01.0	85	110/80	093	00	
Standing	01:10	0:01	00.0	00.0	01.0	82	110/80	090	00	
HV	01:17	0:01	00.0	00.0	01.0	083	110/80	091	00	
ExStart	01:21	0:01	00.0	00.0	01.0	077	110/80	084	00	
BRUCE Stage 1	04:21	3:00	01.7	10.0	04.7	130	120/84	156	00	
BRUCE Stage 2	07:21	3:00	02.5	12.0	07.1	145	130/88	188	00	
PeakEx	08:42	1:21	03.4	14.0	08.5	161	130/88	209	00	
Recovery	09:41	1:00	00.0	00.0	01.2	118	126/86	199	00	
Recovery	10:41	2:00	00.0	00.0	01.0	122	122/84	148	00	
Recovery	11:55	3:13	00.0	00.0	01.0	110	114/82	125	00	

Findings :

Exercise Time : 07:22
 Max HR Attained : 161 bpm 97% of Target 166
 Max BP Attained : 130/88
 Max WorkLoad Attained : 8.5 Fair response to induced stress
 Max ST Dep Lead & Value : V1 & -0.6 mm
 Duke Treadmill Score : 11.0
 Test Objective : For Testing
 History : Nil
 Test End Reasons : Fatigue

Doctor : DR. KUSH KUMAR TYAGI D.M.



Report :

Sample Name: Stress Test Graded Exercise Treadmill
Description: .

INDICATIONS: R/O CAD.

PROCEDURE DONE: Graded exercise treadmill stress test.

STRESS ECG RESULTS:

FAIR EXERCISE TOLERANCE, ADEQUATE B.P. RESPONSE, THR 96% ACHIEVED,
NO CHEST PAIN / DYSPNOEA, NO SIGNIFICANT ST-T CHANGES DURING EXERCISE
AND RECOVERY. NO ARRHYTHAEMIA.

TEST IS NEGATIVE FOR STRESS INDUCED REVERSIBLE MYOCARDIAL ISCHEMIA.

Doctor : DR. KUSH KUMAR TYAGI D.M.

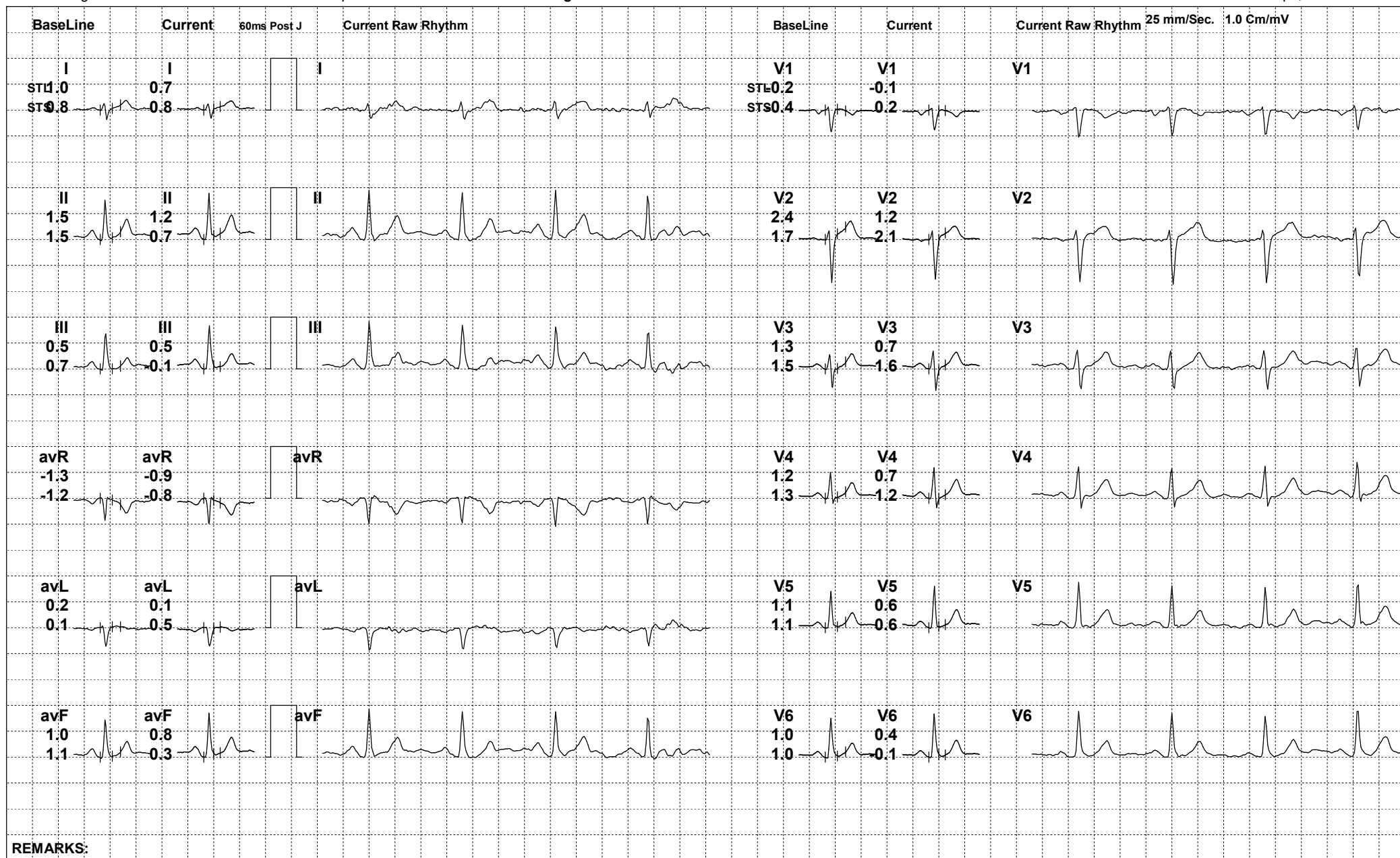

REMARKS:



228 (625081) / VIJAY KUMAR / 54 Yrs / M

Date: 13-Aug-2023 03:23:02 PM METS: 1.0/ 82 bpm 49% of THR BP: 110/80 mmHg Raw ECG/ BLC On/ Notch On/ HF 0.05 Hz/LF 100 Hz

ExTime: 01:08 0.0 mph, 0.0%

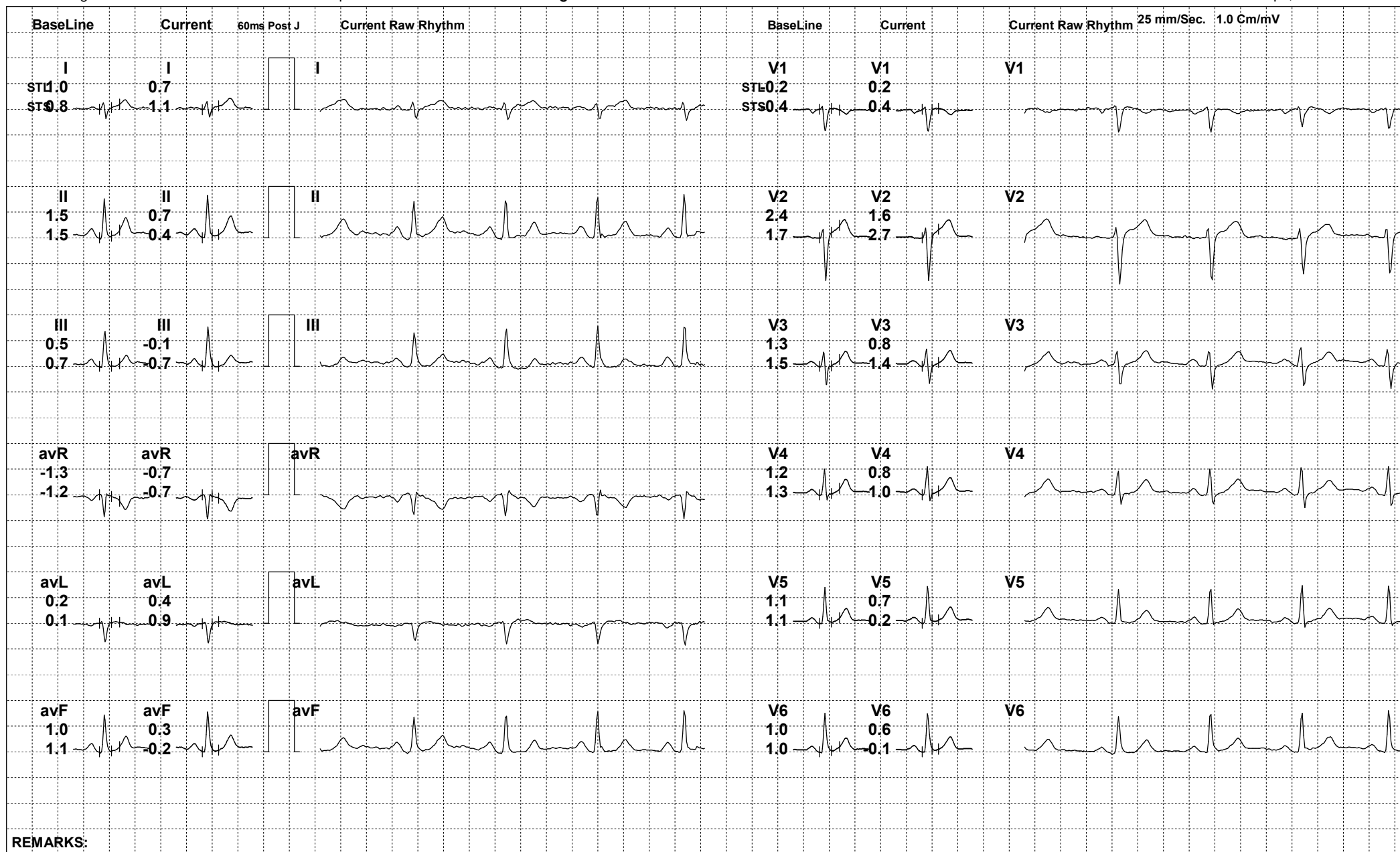

REMARKS:

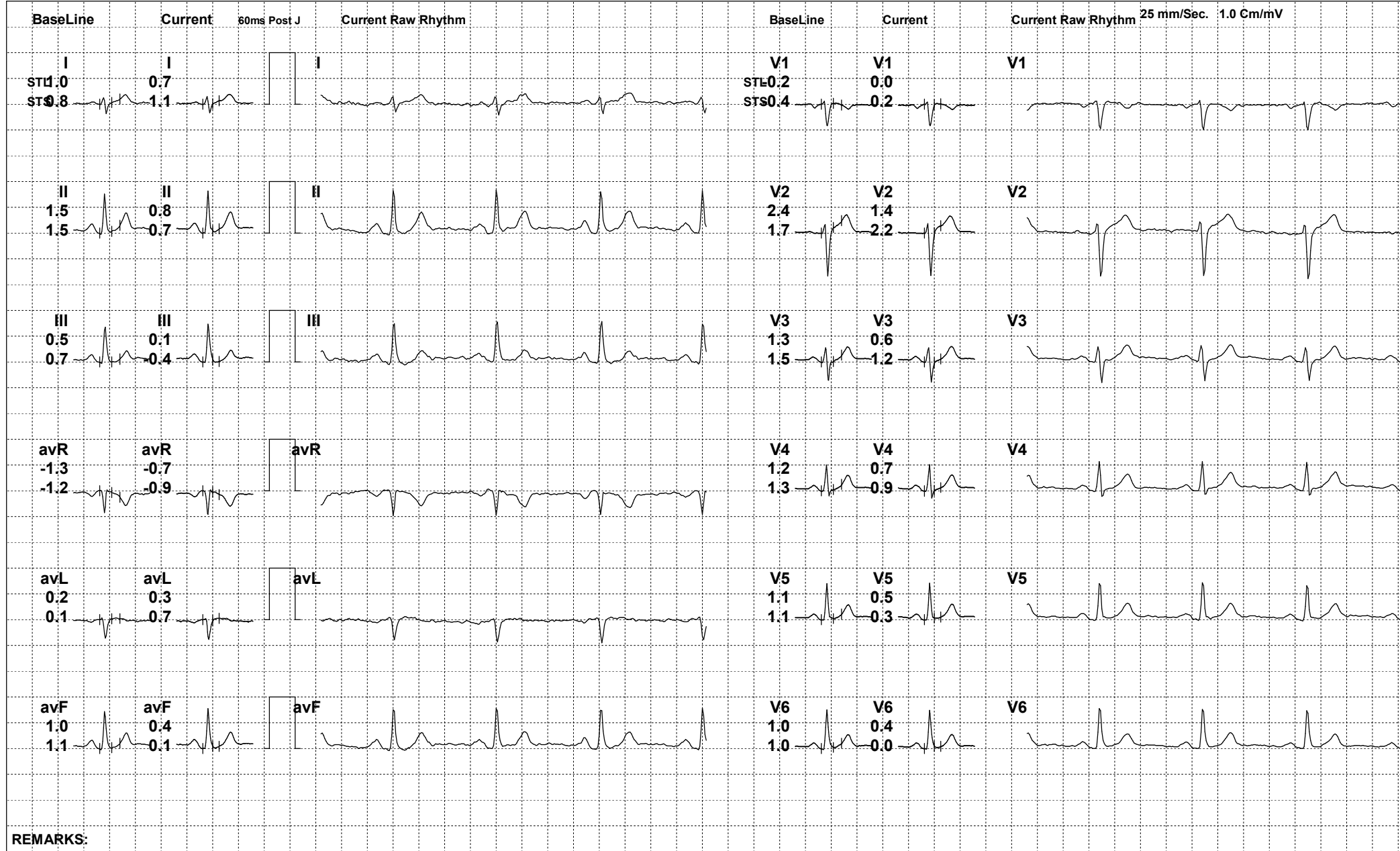

REMARKS:



228 (625081) / VIJAY KUMAR / 54 Yrs / M

Date: 13-Aug-2023 03:23:02 PM METS: 1.0/ 77 bpm 46% of THR BP: 110/80 mmHg Raw ECG/ BLC On/ Notch On/ HF 0.05 Hz/LF 100 Hz

ExTime: 01:19 0.0 mph, 0.0%

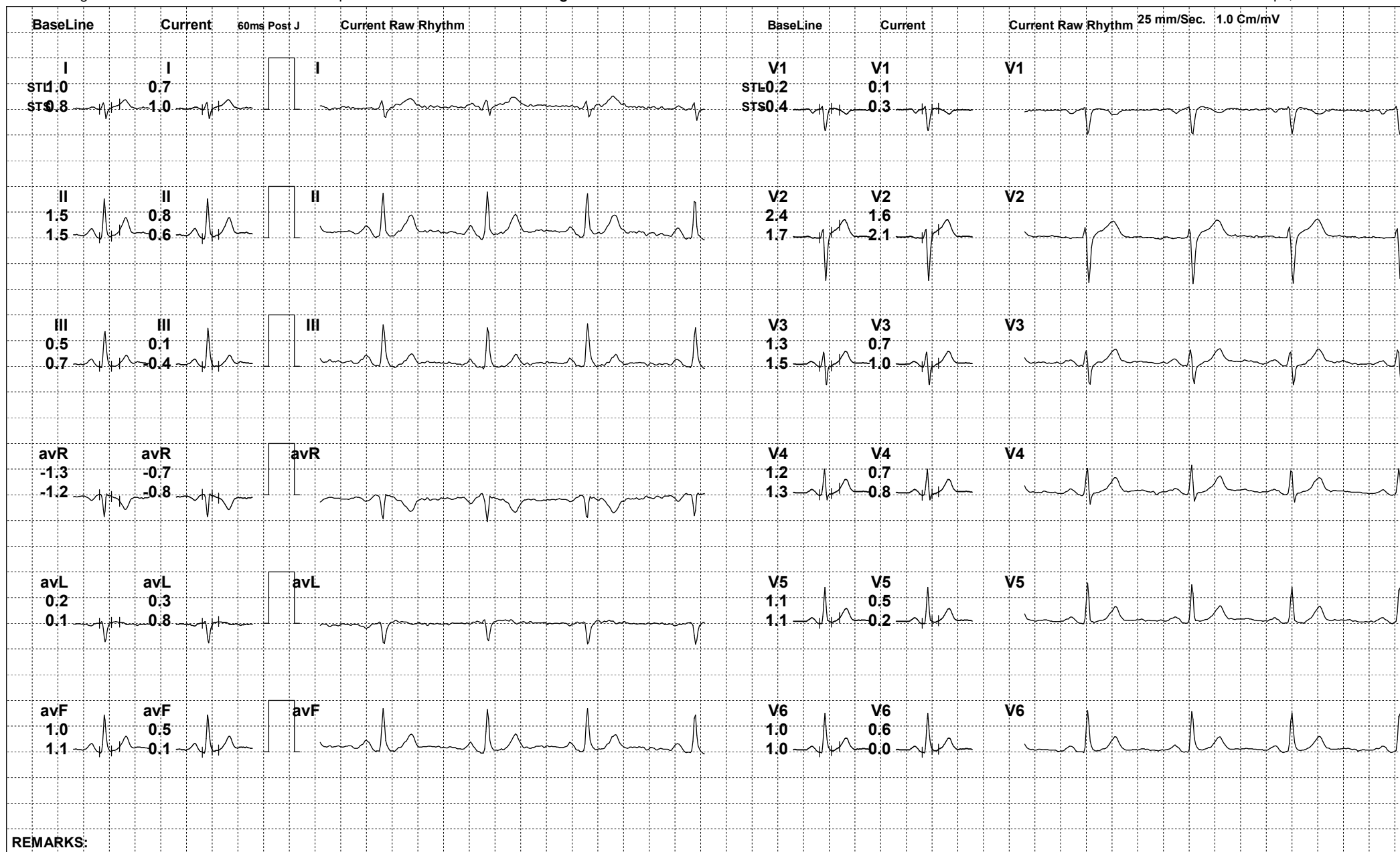

REMARKS:



228 (625081) / VIJAY KUMAR / 54 Yrs / M

Date: 13-Aug-2023 03:23:02 PM METS: 4.7/ 129 bpm 77% of THR BP: 120/84 mmHg Raw ECG/ BLC On/ Notch On/ HF 0.05 Hz/LF 100 Hz

ExTime: 03:00 1.7 mph, 10.0%

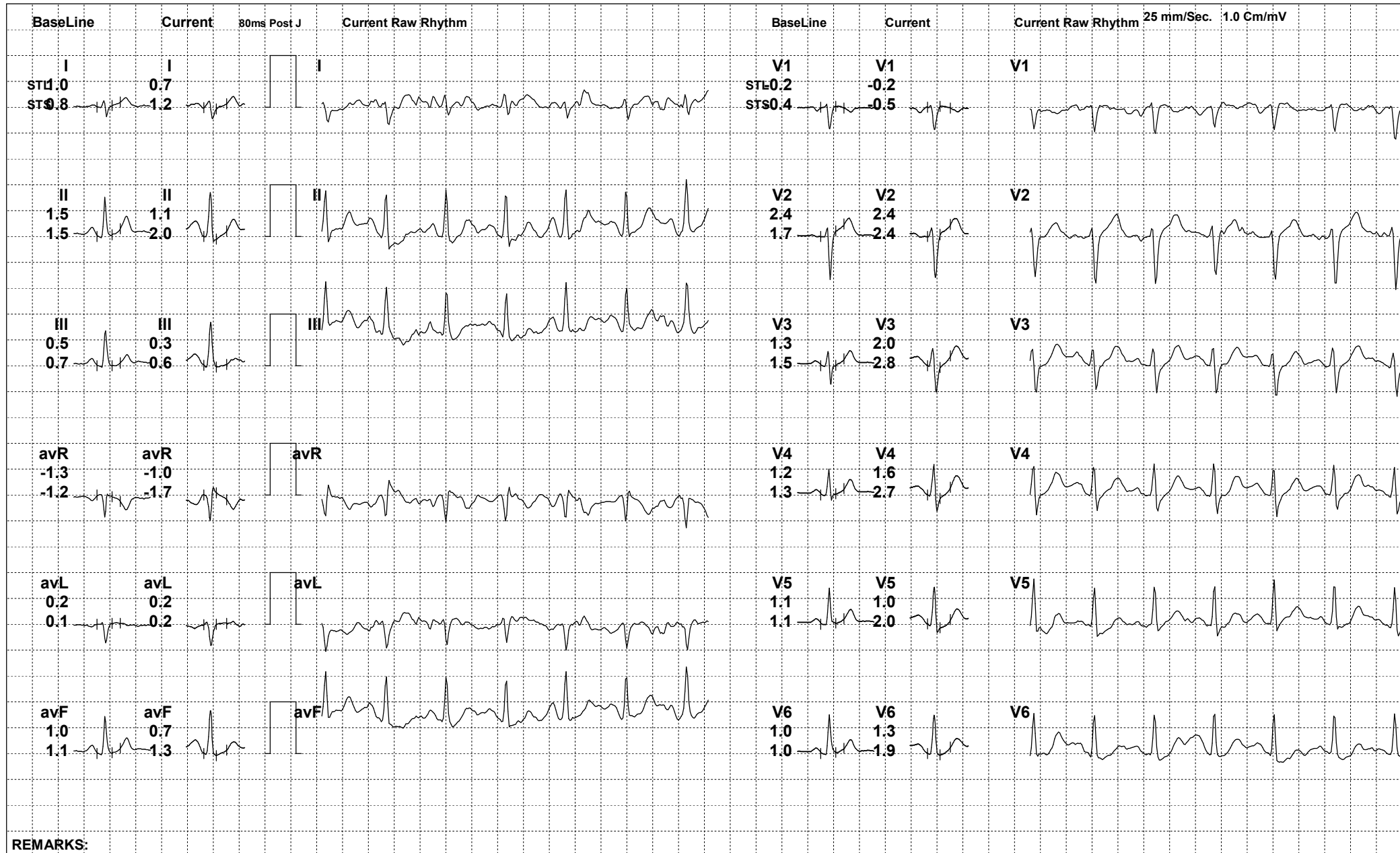



228 (625081) / VIJAY KUMAR / 54 Yrs / M

Date: 13-Aug-2023 03:23:02 PM METS: 7.1/ 141 bpm 84% of THR BP: 130/88 mmHg Raw ECG/ BLC On/ Notch On/ HF 0.05 Hz/LF 100 Hz

ExTime: 06:00 2.5 mph, 12.0%

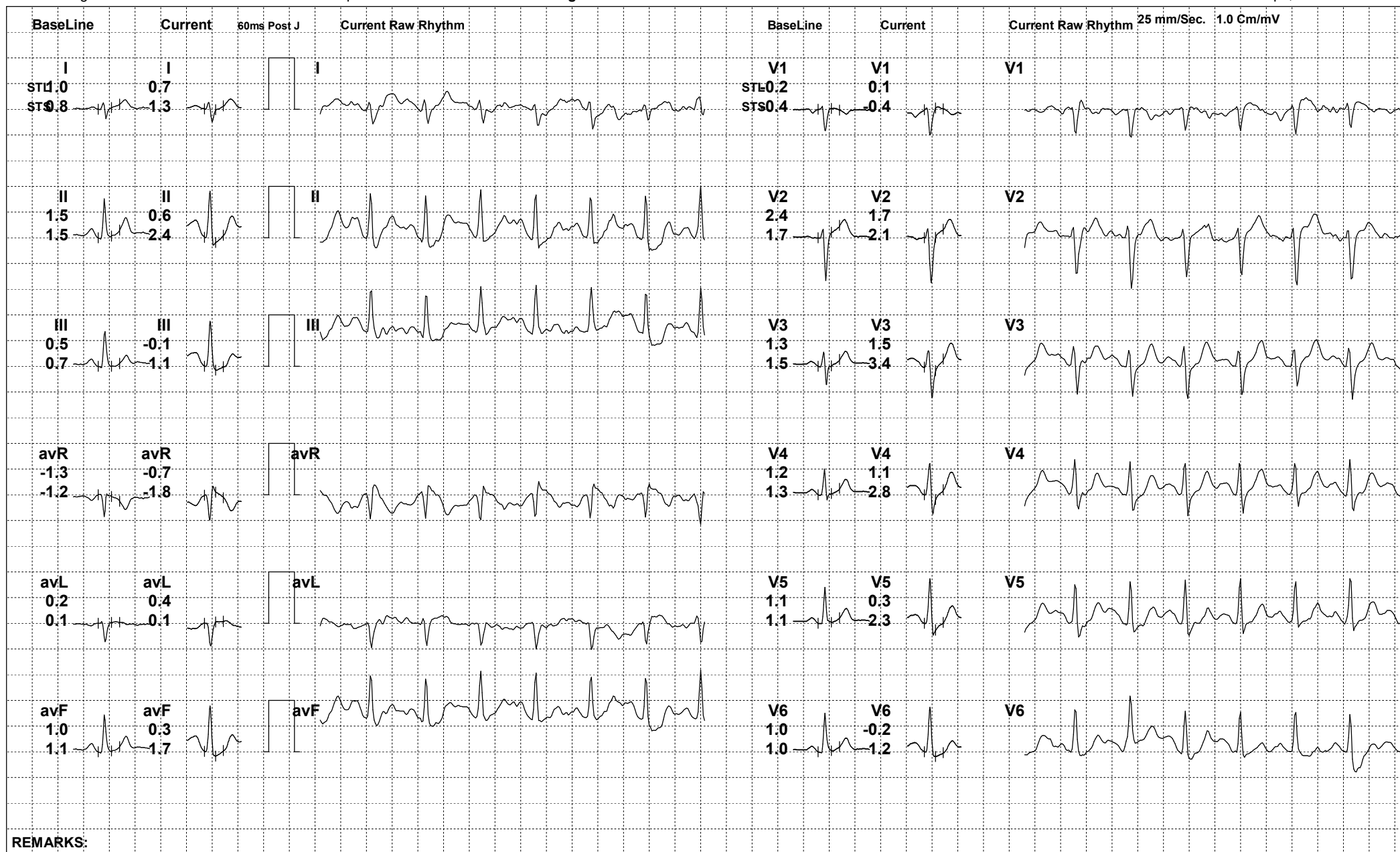

REMARKS:



228 (625081) / VIJAY KUMAR / 54 Yrs / M

Date: 13-Aug-2023 03:23:02 PM METS: 8.5/ 158 bpm 95% of THR BP: 130/88 mmHg Raw ECG/ BLC On/ Notch On/ HF 0.05 Hz/LF 100 Hz

ExTime: 07:21 3.4 mph, 14.0%

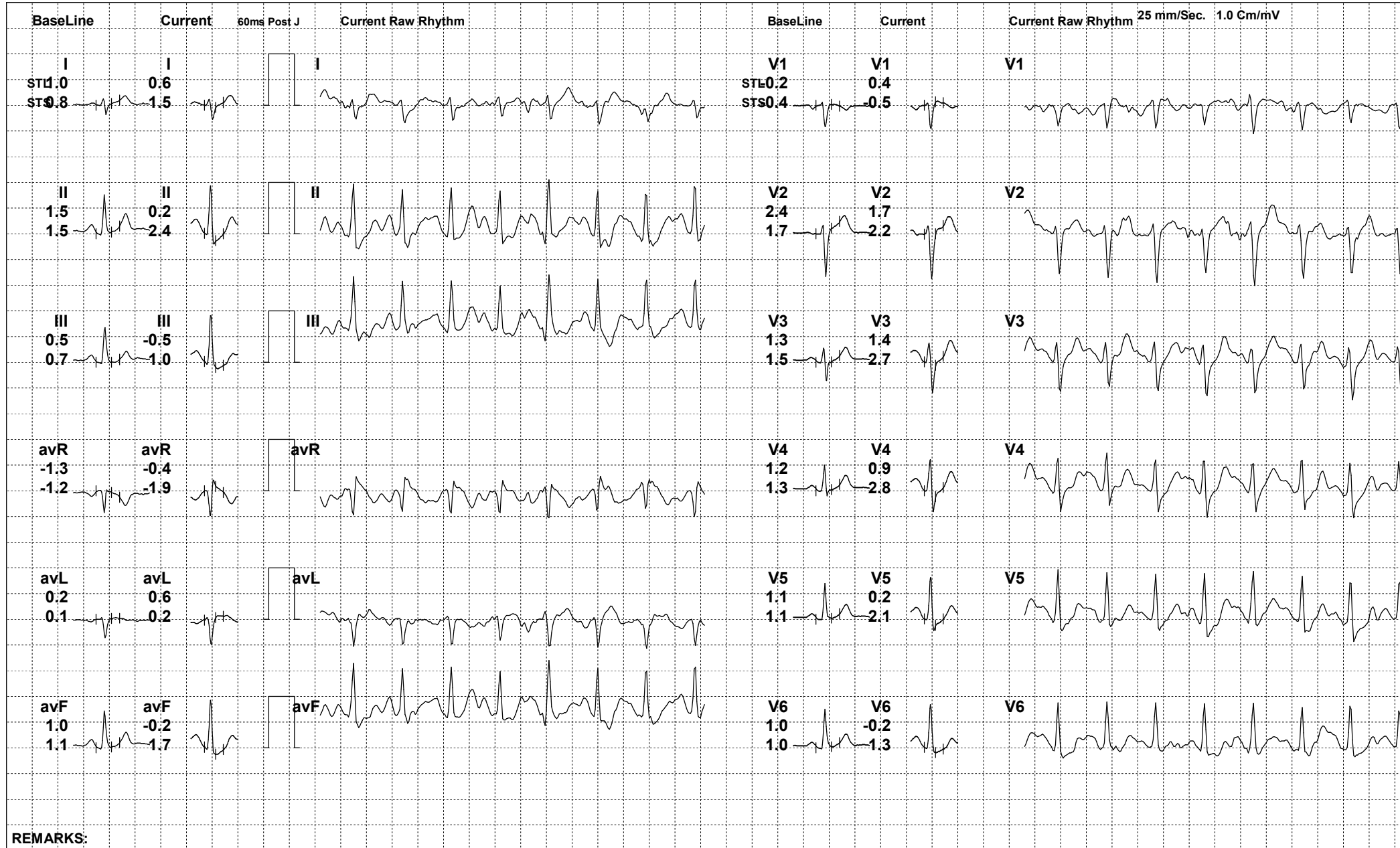

REMARKS:



228 (625081) / VIJAY KUMAR / 54 Yrs / M

Date: 13-Aug-2023 03:23:02 PM METS: 1.2/ 118 bpm 71% of THR BP: 126/86 mmHg Raw ECG/ BLC On/ Notch On/ HF 0.05 Hz/LF 100 Hz

ExTime: 07:22 0.0 mph, 0.0%

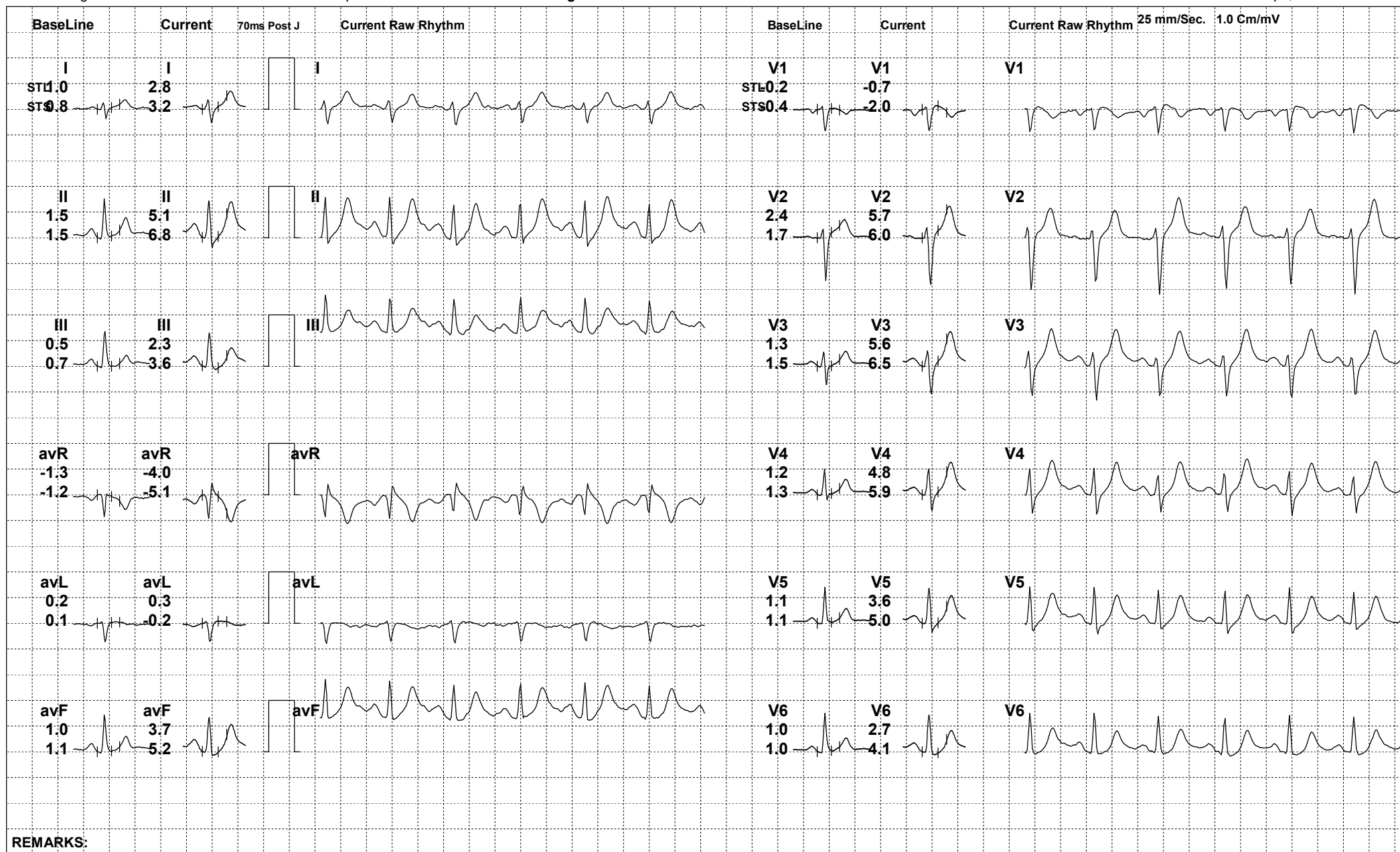

REMARKS:



228 (625081) / VIJAY KUMAR / 54 Yrs / M

Date: 13-Aug-2023 03:23:02 PM METS: 1.0/ 107 bpm 64% of THR BP: 122/84 mmHg Raw ECG/ BLC On/ Notch On/ HF 0.05 Hz/LF 100 Hz

ExTime: 07:22 0.0 mph, 0.0%

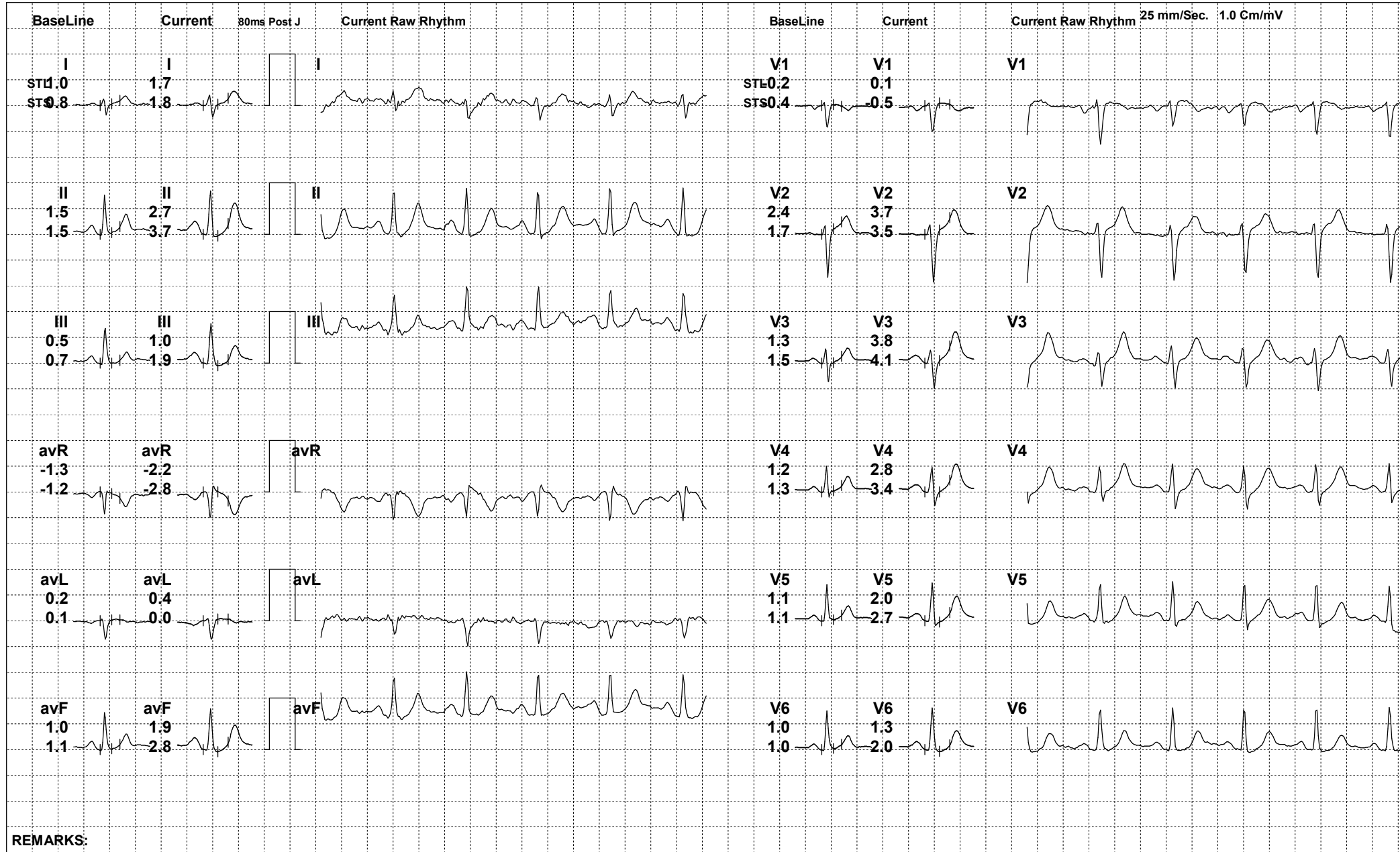



228 (625081) / VIJAY KUMAR / 54 Yrs / M

Date: 13-Aug-2023 03:23:02 PM METS: 1.0/ 97 bpm 58% of THR BP: 114/82 mmHg Raw ECG/ BLC On/ Notch On/ HF 0.05 Hz/LF 100 Hz

ExTime: 07:22 0.0 mph, 0.0%

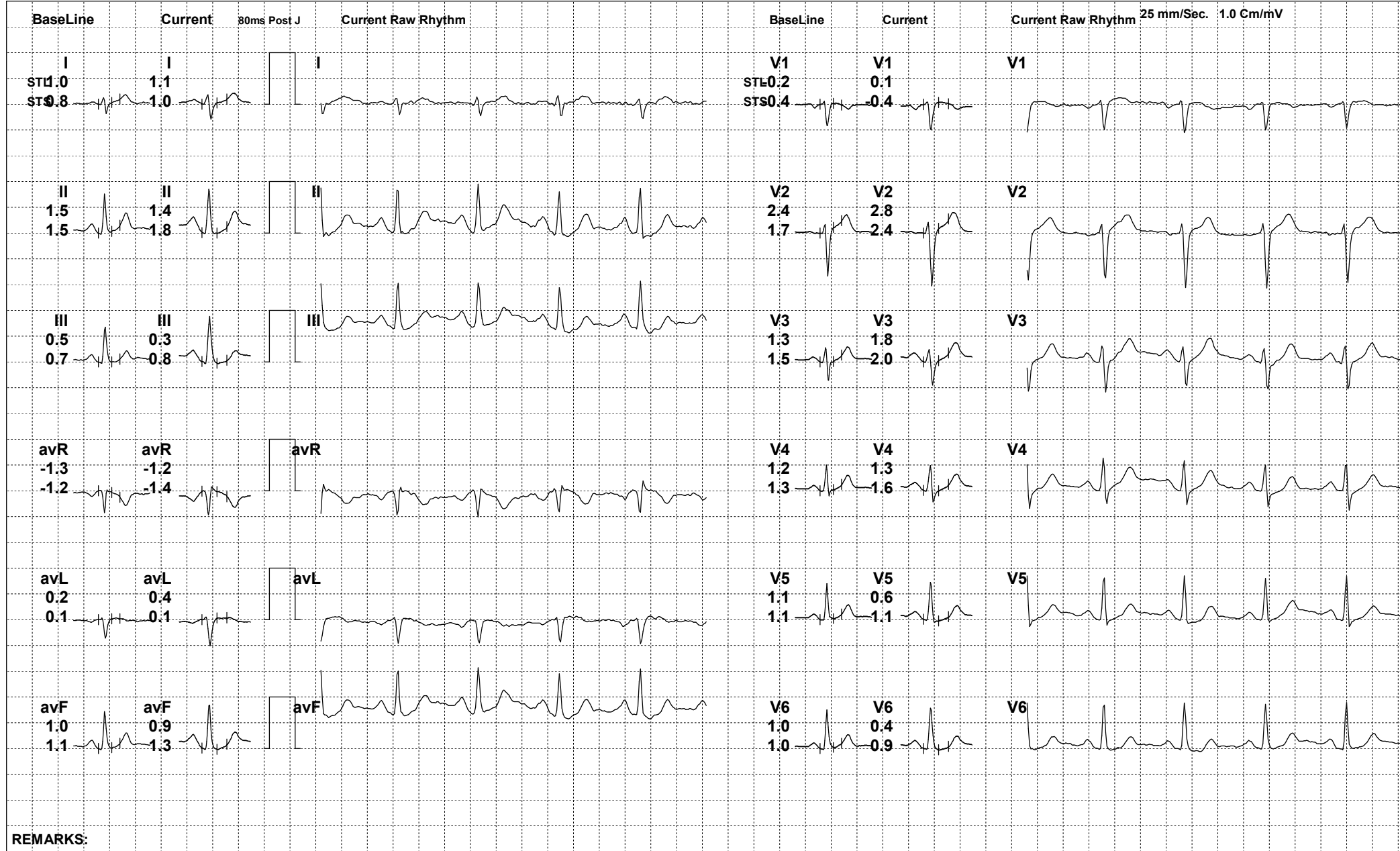

REMARKS:



228 (625081) / VIJAY KUMAR / 54 Yrs / M

Date: 13-Aug-2023 03:23:02 PM

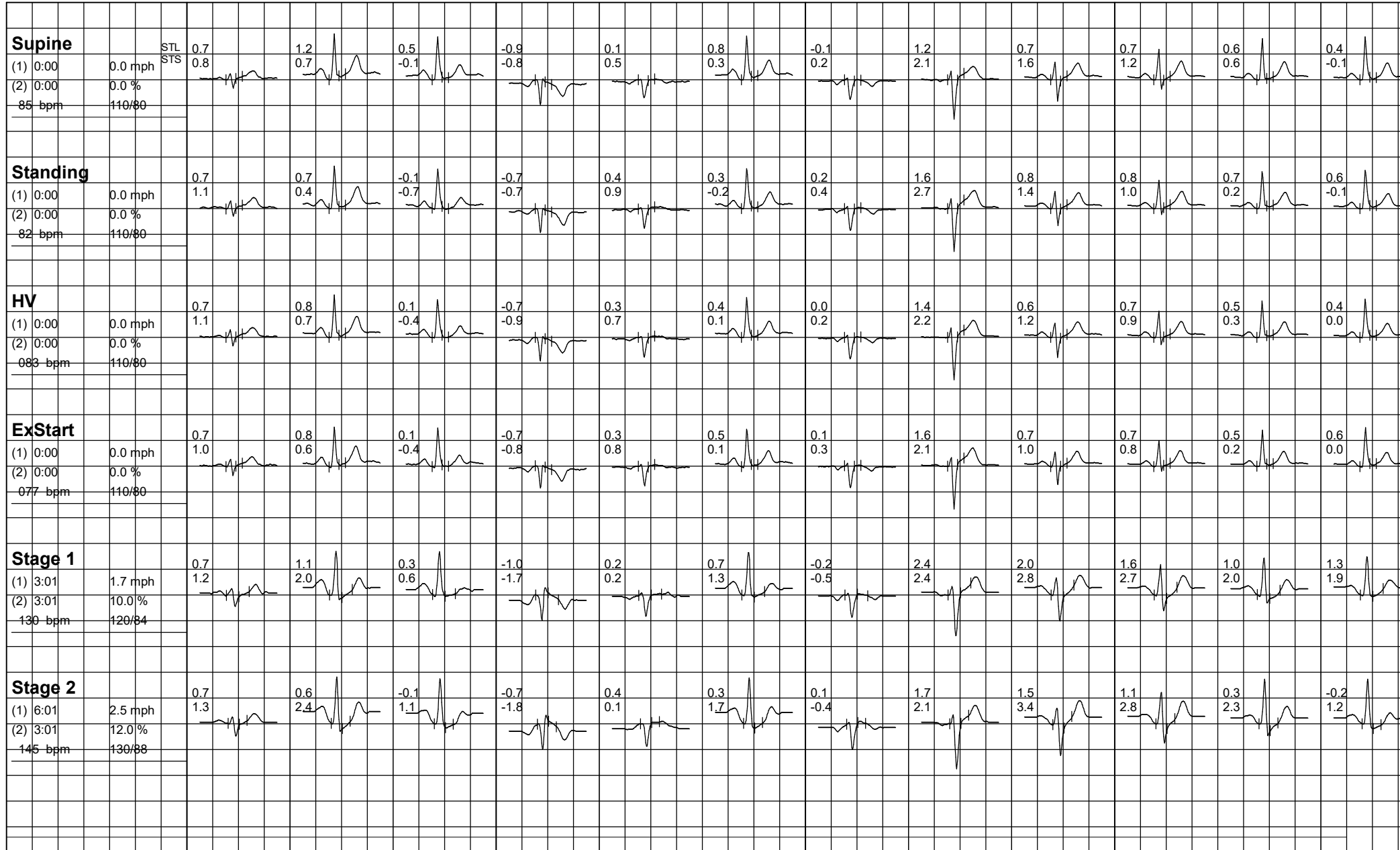



228 (625081) / VIJAY KUMAR / 54 Yrs / M

Date: 13-Aug-2023 03:23:02 PM

I II III avR avL avF V1 V2 V3 V4 V5 V6

