

# SARDA

## CENTRE FOR DIABETES & SELF CARE

NAME: MRS. DIPALI SOLUNKE

SEX : Female

REF. BY : MEDIWHEEL

DATE : 24/09/2022

### BLOOD SUGAR EXAMINATION

TEST	RESULT
Fasting Blood Sugar:	71 mg/dl
Post Meal Blood Suagr Level:	103 mg/dl

REFERANCE RANGE	:	NON DIABETIC	IGT	DIABETIC
FASTING		</=90MG	90-126 mg %	>/=126mg %
POSTMEAL		</=140mg	140-200mg%	>/=200mg

Dr. S R. SARDA  
M.D. Reg. No. 86462  
Dr. Sampat Sarda  
SARDA CENTRE FOR DIABETES & SELF CARE  
4. M.D. (Pathology)  
4. Vyanktesh Nagar, Jalna Road, Aurangabad  
Phone No. 2333851, 2334858

# SARDA

## CENTRE FOR DIABETES & SELF CARE

NAME: MRS. DIPALI SOLUNKE

SEX : Female

REF. BY : MEDIWHEEL

DATE:24/09/2022

### COMPLETE BLOOD COUNT

TEST	RESULT	NORMAL RANGE
WBC COUNT	9000 /cumm	4.0 - 11.0 x 10 <sup>3</sup> /cumm
Haemoglobin:	9.9 g%	13.0 - 18.0 g%
Platelets:	267000 /cumm	1,50,000 - 4,50,000 / cumm
Red Blood Cells:	4.03 /Mill/ul	4.20 - 6.00 Mill/ul
MCV:	76.1 fL	80.0 - 97.0 fL
MCH:	24.5 pg	26.0 - 32.0 pg
MCHC:	32.3 g/dL	31.0 - 36.0 g/dL
HCT:	30.6 %	37.0 - 51.0 %
Differential Count		
Neutrophils:	56 %	40 - 75 %
Lymphocyte:	40 %	20 - 45 %
Monocytes:	02 %	2 - 10 %
Eosinophills:	02 %	1 - 06 %
Basophills:	00 %	0 - 1 %
ESR:	14 mm at 1 Hr.	Male: 0 - 8 mm at 1 Hr. Female: 0 - 20 mm at 1 Hr.

Dr.S R. SARDA

M.D Reg. No.86462

SARDA CENTER FOR DIABETES & SELF CARE

1, Vyanktesh Nagar, Jalna Road, Aurangabad

M.D.(Pathology) 333851, 2334858

# SARDA

## CENTRE FOR DIABETES & SELF CARE

NAME: MRS. DIPALI SOLUNKE

SEX : Female

REF. BY : MEDIWHEEL

DATE:24/09/2022

### GYCOCYTED HAEMOGLOBIN

TEST	RESULT	NORMAL
HbA1C:	5.4 %	4.7-5.9 %
M.B.G	102.22% mg	70 - 120 mg
INTERPRETATION:		
FOR DIABETIC PATIENT		
Good Control:	6.0 - 7.0 %	
Fair Diabetic Control:	7.0 - 8.0 %	
Unsatisfactory control:	8.0 - 10 %	
Poor Diabetic Control:	Above 10 %	

=====

Dr.S R. SARDA

M.D Reg. No.66462

SARDA CENTER FOR DIABETES & SELF CARE

4, Vyanktesh Nagar, Jalna Road, Aurangabad

Phone No. 2333851, 2334858

Dr. Sampat Sarda

M.D.(Pathology)

# SARDA

## CENTRE FOR DIABETES & SELF CARE

NAME: MRS. DIPALI SOLUNKE

SEX : Female

REF. BY : MEDIWHEEL

DATE:24/09/2022

### LIPID PROFILE

Serum Cholesterol :	159 mg/dl	130 - 250 mg/dl
HDL Cholesterol:	37 mg/dl	30 - 95 mg/dl
Serum Triglyceride:	104 mg/dl	up to 165 mg/dl
LDL Cholesterol:	101.2 mg/dl	up to 165 mg/dl
VLDL Cholesterol:	20.8 mg/dl	up to 40 mg/dl
LDL / HDL Cholesterol Ratio:	2.74	Low risk : 0.5 - 3.0 Moderate risk: 3.0 - 6.0 High risk: > 6.0
CHOL./HDL Cholesterol Ratio:	4.3	Low risk : 3.3 - 4.4 Average risk: 4.4 - 7.1 Moderate risk: 7.0 - 11.0 High risk: > 11

Dr. S R. SARDA  
M.D. Reg. No. 65462  
Dr. Sampat Sarda  
M.D. (Pathology)  
CENTRE FOR DIABETES & SELF CARE  
Jalna Road, Aurangabad  
Phone No. 2333851, 2334858

# SARDA

## CENTRE FOR DIABETES & SELF CARE

NAME: MRS. DIPALI SOLUNKE

SEX : Female

REF. BY : MEDIWHEEL

DATE:24/09/2022

AGE: YRS

### Urine Routine Examination

#### Physical Examination

Colour:	Pale Yellow
Appearance:	Clear
Reaction:	Acidic
Deposit	Absent

#### Chemical Examination:

Specific Gravity	1.010
Albumin	Absent
Sugar:	Absent
Acetone:	----
Bile Salts	----
Bile Pigment:	----

#### Microscopic Examination

RBC :	Absent
Pus Cells:	OCASSIONAL/HPF
Epithelial cells:	Absent
Crystals:	Absent
Casts:	Absent

Dr.S R. SARDA

M.D Reg. No.66462

SARDA CENTER FOR DIABETES & SELF CARE

Dr.Sampat Sarda

M.D.(Pathology)

4, Vyanktesh Nagar, Jalna Road, Aurangabad,  
2333851, 2334858



# SARDA

## CENTRE FOR DIABETES & SELF CARE

NAME: MRS. DIPALI SOLUNKE

SEX : Female

REF. BY : MEDIWHEEL

DATE:24/09/2022

AGE: YRS

### BLOOD PROFILE

TEST	RESULT	NORMAL
BLOOD UREA N2	12 mg%	5-25 mg %
CREATININE	0.6mg%	0.6-1.4 mg %
BILIRUBIN TOTAL	0.66mg%	0.2-1.0 mg
DIRECT	0.15	0.0-0.3
INDIRECT	0.51	0.3-0.7
S.G.O.T	20 IU/L	15-40 IU/L
S.G.P.T	18 IU/L	15-40 IU/L
ALK PHOSPHATASE	104 IU/L	42-128IUL
S.PROTEIN TOTAL	6.8gm%	6.0-8.0 gm%
ALBUMIN	3.8gm%	3.2-4.4 gm%
GLOBULINS	3.0gm%	2.3-3.5 gm%
ALB/GLO RATIO	1.2	
G.G.T.P	22	upto50IU
SR.URIC ACID	5.1	3.5-7.0 mg %\$sruric-

Dr.S R. SARDA

M.D Reg. No.66462

SARDI Dr. Sampat Sarda CENTRE FOR DIABETES & SELF CARE  
4, Vyanktesh Nagar, Jalna Road, Aurangabad  
M.D. (Pathology)  
Phone No. 2333851, 2334858

# SARDA

## CENTRE FOR DIABETES & SELF CARE

NAME: MRS. DIPALI SOLUNKE

SEX : Female

REF. BY : MEDIWHEEL

DATE:24/09/2022

AGE: YRS

### THYROID FUCTION TEST

TEST	RESULT	NORMAL RANGE
Total T 3 :	130.4 ng/ml	60 - 181 ng/ml
Total T 4 :	5.46 ug/dl	4.6 - 10.9 ug/dl
TSH Ultrasensitive :	1.48 uIU/ml	0.35 -5.5uIU/ml

Dr. S R. SARDA  
Dr. Sampat Sarda  
M.D. (Pathology)  
SARDA CENTRE FOR DIABETES & SELF CARE  
4, Vyanktesh Nagar, Jalna Road, Aurangabad  
Phone No.2333851, 2334858

DIGITAL X-RAY  
INTERVENTIONAL RADIOLOGY  
3D/4D SONOGRAPHY & COLOR DOPPLER  
2-D ECHOCARDIOGRAPHY  
PERIPHERAL COLOR DOPPLER  
HI-SPEED HELICAL C.T. SCAN  
C.T. ANGIOGRAPHY  
PATHOLOGY LAB. SERVICES  
☎: 0240-2325282, 8446100111



**DIAGNOSTIC CENTRE**  
**X-RAY & IMAGING CLINIC**

1, VYANKATESH NAGAR, OPP. SFS  
HIGH SCHOOL, JALNA ROAD,  
AURANGABAD - 431005  
☎ : 0240 - 2353182

**23-09-2022**

**Mrs. DIPALI WABLE**  
**24 YRS**

**CHEST**

**Trachea central.**  
**Apices are clear.**  
**Both lung appeared well pneuamtised and appeared normal.**  
**Both cp angles are clear.**  
**Cardiac silhouutte normal.**

**IMPRESSION**  
**NORMAL CHEST**

  
**Dr. P. A. Barjatya**  
Radiologist  
Regd.No.58902  
Sarda Center For Diabetes & Selfcare  
4, Venkatesh Nagar Rd, Aurangabad.

**DR. P. A. BARJATYA**  
M.B.B.S., M.D.  
9823344449

**DR. G. S. LAHOTI**  
M.B.B.S., D.M.R.D.  
9850171587



DIGITAL X-RAY  
INTERVENTIONAL RADIOLOGY  
3D/4D SONOGRAPHY & COLOR DOPPLER  
2-D ECHOCARDIOGRAPHY  
PERIPHERAL COLOR DOPPLER  
HI-SPEED HELICAL C.T. SCAN  
C.T. ANGIOGRAPHY  
PATHOLOGY LAB. SERVICES

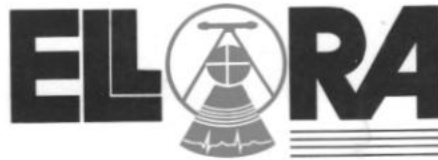

**DIAGNOSTIC CENTRE**  
X-RAY, IMAGING & PATHOLOGY

1, VYANKATESH NAGAR, OPP. SFS  
HIGH SCHOOL, JALNA ROAD,  
AURANGABAD - 431005  
☎ : 0240 - 2353182, 2325282, 8446100111

24-09-2022

**Mrs. DIPALI WABLE**  
24 YRS

**USG ABDOMEN AND PELVIS**

Liver is normal in size, shape and echotexture, No e/o any solid, cystic, diffuse parenchymal pathology. Intrahepatic biliary radicles and portovenous echocomplex appeared normal. Normal cbd and portal vein.

Gallbladder is well distended and appeared normal, no e/o any gb calculus, normal gb wall thickness.

Spleen is normal in size and echotexture.

Pancreas is normal in size, shape and echotexture, no e/o any solid, cystic, diffuse parenchymal pathology, normal peripancreatic fat planes.

Both kidneys are normal in size, shape and echotexture, normal cortico - medullary distinction on either side.

No e/o any calculus seen, no e/o hydronephrosis.

Urinary bladder is well distended and appeared normal, no e/o any intravesical pathology seen. Normal perivesical fat planes.

No e/o ascitis, paraaortic adenopathy.

E/O single live intrauterine gestation of 6.4wks appeared normal.

**IMPRESSION**

**NORMAL LIVER, SPLEEN, PANCREAS, GALLBLADDER, BOTH KIDNEYS  
URINARY BLADDER.**

**SINGLE LIVE INTRAUTERINE GESTATION OF 6.4 WKS.**

**Dr. P. A. Barjatya**  
Radiologist

Regd.No.58902

Sarda Center For Diabetes & Selfcare  
4, Venkatesh Nagar Rd, Aurangabad.

**DR. P. A. BARJATYA**  
M.B.B.S., M.D.  
9823344449

**DR. G. S. LAHOTI**  
M.B.B.S., D.M.R.D.  
9850171587

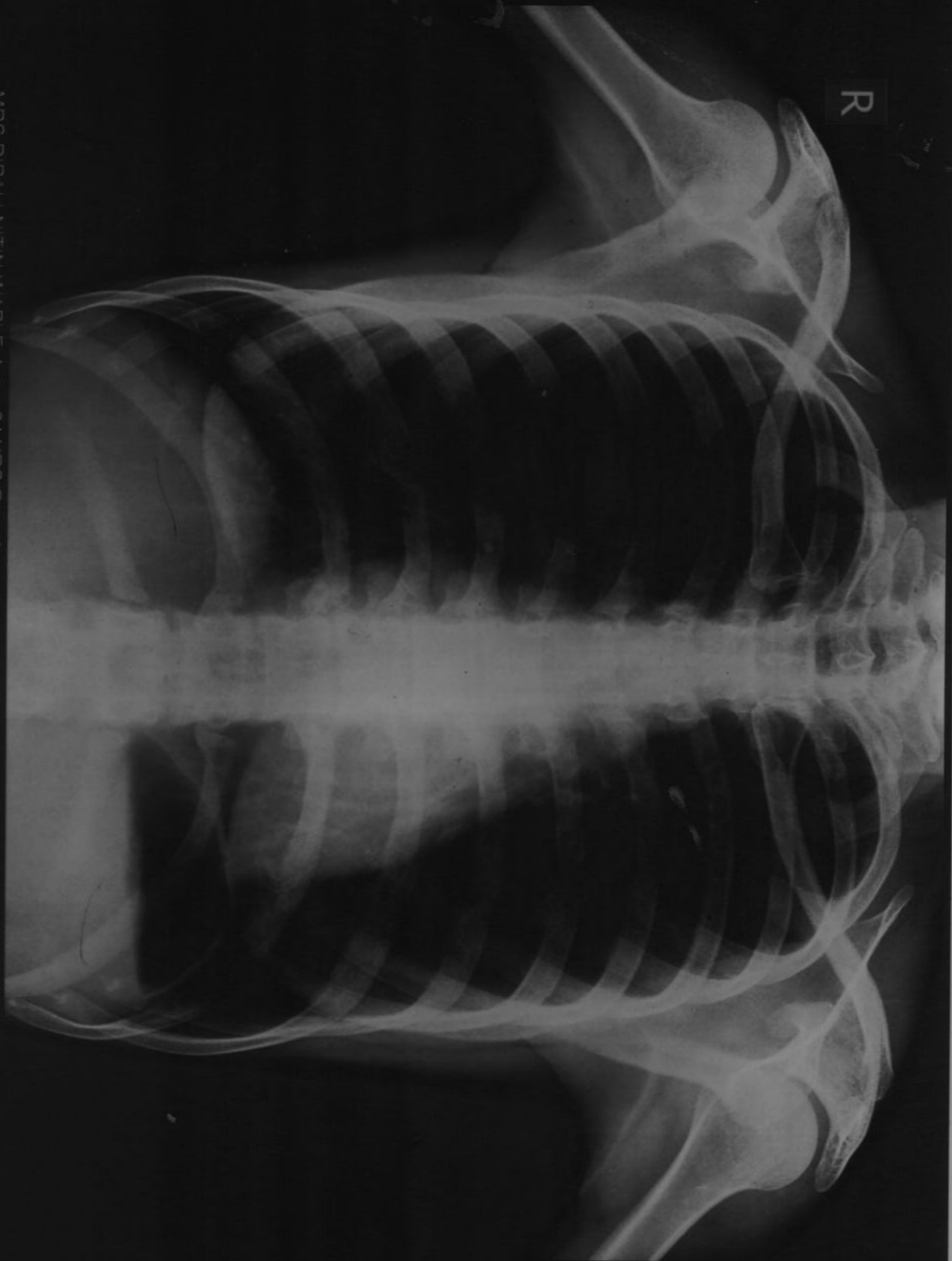

MRS DIPALI NITIN WABLE Age 24 YRS Female  
Chest: PA Patient ID

Ref Dr: DR S SARDA  
Date: 24-09-2022 AM 11:12:30

Ellora Diagnostic Centre, Aurangabad (0240) 2353182



भारत सरकार  
Government of India



दीपाली बाळ सोळुंके  
Dipali Balu Solunke  
जन्म तारीख / DOB : 24/04/1998  
स्त्री / Female



6765 7253 5776

आधार - सामान्य माणसाचा अधिकार



भारतीय विशिष्ट ओळख प्राधिकरण  
Unique Identification Authority of India

पत्ता मु पोस्ट पिम्पळगाव(कोलते),  
ता भोकरदन, पिम्पळगाव कोलते, बडोद  
बझार, जालना, महाराष्ट्र, 431134

Address: Mu Post pimpalgaon(Kolte), Ta  
bhokaradan, Pimpalgaon Kolte, Badod  
Bazar, Jalna, Maharashtra, 431134

6765 7253 5776

1847  
1800 300 1947

✉  
help@uidai.gov.in

WWW  
www.uidai.gov.in



*Dipali*

दीपाली बाळु सोळुंके  
Dipali Balu Solunke  
जन्म तारीख / DOB : 24/04/1998  
स्त्री / Female

6765 7253 5776

आधार - सामान्य माणसाचा अधिकार

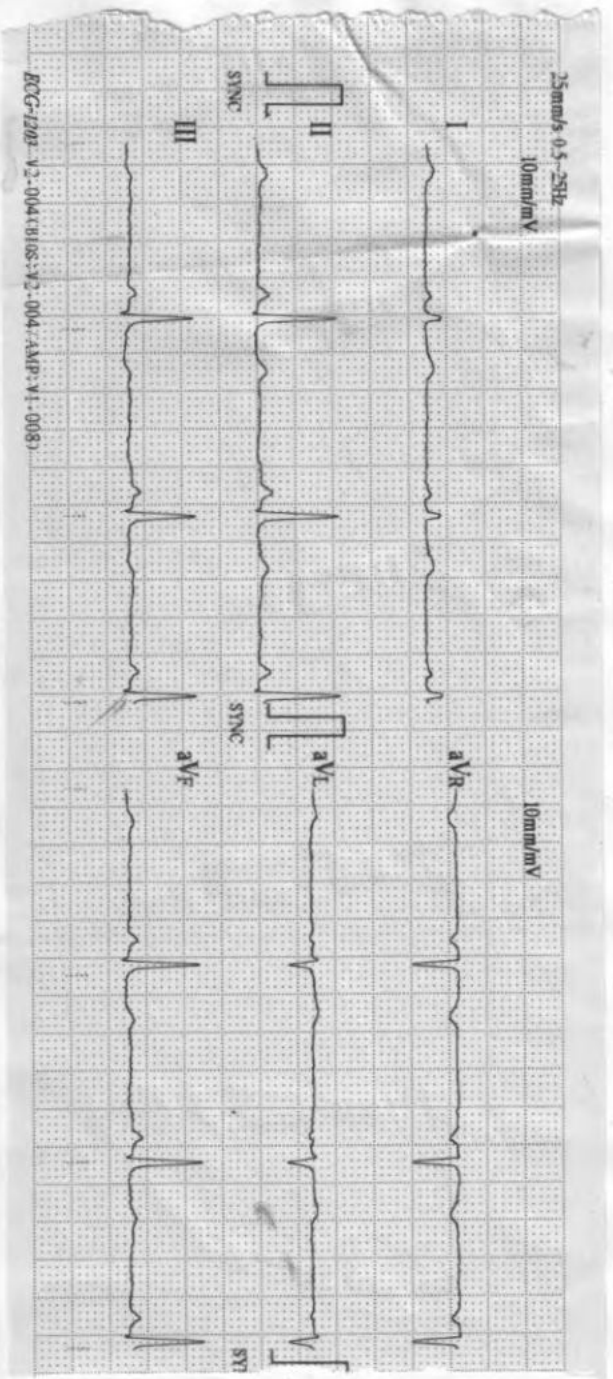

25mm/s 0.5-25Hz  
10mm/mV  
ECG-1209 v2-004 (R10S-v2-004-AAMP-V1-008)

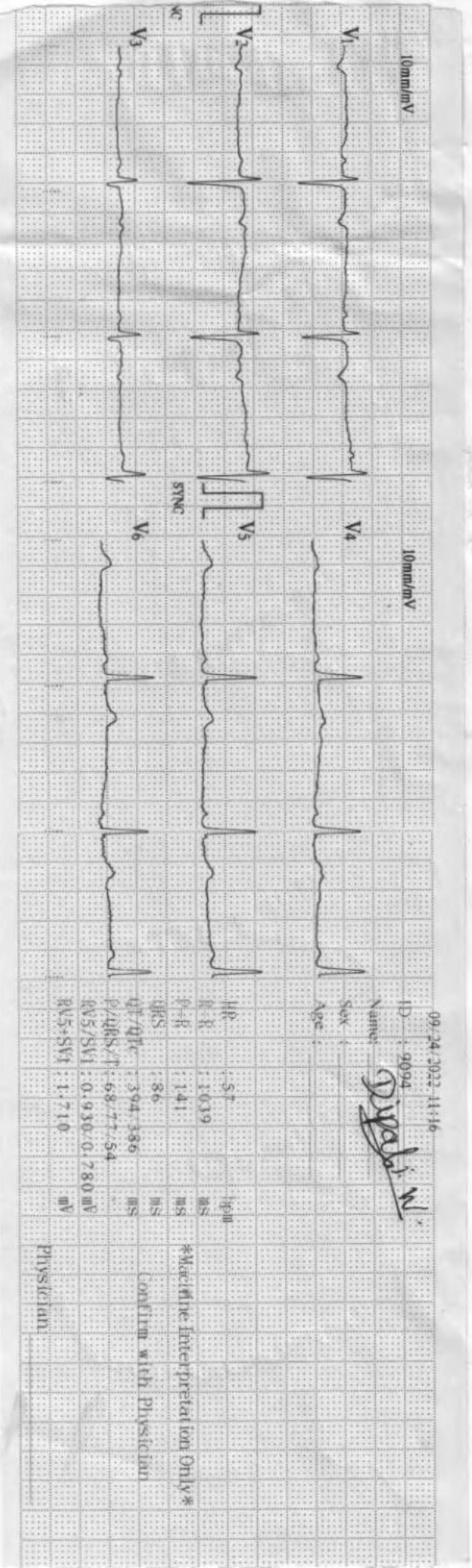

09\_24\_2022\_11:16  
ID : 9094  
Name : *Dipali W.*  
Sex :  
Age :  
HR : 70  
PR : 141  
QRS : 86  
QT/QTc : 394/386  
P/RS/T : 68/71/54  
RV5/SV1 : 0.930/0.780 mV  
RV5/SVI : 1.710 mV

Physician  
\*Medicine Interpretation Only\*  
Confirm with Physician



**SARDA**

**CENTRE FOR DIABETES & SELF CARE**

4, Vyankatesh Nagar, Jaina Road, Aurangabad. Ph. : (0240) 233851, 233458.

Name: Mrs. Dipali Solunke Age: 24y  
DOB.

**CLINICAL SUMMARY:**

Weight: \_\_\_\_\_ Height (Cms): \_\_\_\_\_ Blood Pressure: \_\_\_\_\_

**ECG FINDINGS:**

Rate: 57/min ORS. Complex: ~

Rhythm: ~ ST Segment: P

Mechanism: ~ T. Wave: ~

Axis: ~ QT Interval: ~

P. Wave: ~ PR Interval: ~

Recommendation: im

Dr. A. S. SARDA  
M.D. Reg. No. 13570

SARDA CENTER FOR DIABETES & SELF CARE  
4, Vyankatesh Nagar, Jaina Road, Aurangabad  
Phone No. 233851, 233458

Date: 24/9/22