

208

 भारत सरकार
GOVERNMENT OF INDIA



विद्या कृतुराज पवार
Vidya Ruturaj Pawar
जन्म तारीख / DOB: 24/04/1990
महिना / FEMALE
Mobile No.: 7620390476
7227 4885 8356
VID : 9101 0139 1300 8493



माझे आधार, माझी ओळख

Dr. Vandana G. Powar
M.B.B.S., D.C.P.
Reg. No. 68137



LAB - Shop No. 7, "Diwan Towers" Mangalwar Peth, Near Mirajkar Tikti, Opp. Nutan Marathi High School, Kolhapur. Mob. 9158529408, 9422047480, 9921285167

NAME : MRS. VIDYA POWAR
REF BY : Dr. MEDIWHEEL LIFE INS

DATE : 24/06/2023 PT.NO. : 208 24062
AGE : 33. Yrs. SEX : F

HAEMOGRAM WITH INDICES

Test	Result	Units	Normal Range
Haemoglobin	- 12.0	g/dl	12-16
RBC Count	- 4.55	millions / cu-mm	4.5 - 6.5
PCV	- 40.5	%	40 - 54
MCV	- 89	fL	80 - 96
MCH	- 26.4	Pg	27 - 33
MCHC	- 29.6	gm/dl	33 - 36
RDW CV	- 11.6	%	11.0 - 14.5
WBC Count	- 8200	/cumm	4000 - 11000
Neutrophils	- 64	%	55 - 75
Lymphocytes	- 31	%	20 - 50
Eosinophils	- 03	%	1 - 6
Monocytes	- 02	%	2-10
Basophils	- 00	%	0 - 1
Platelet Count	- 285000	/ul	150000 - 450000
MPV	- 9.9	fL	7.4 - 10.4
PDW	- 12.5	%	8-12
P-LCR	- 25.1	%	15-35
E.S.R.	- 09	mm at 1hr	0-15
(By Wintrobe Method)			
RBC Morphology	- Normochromic, Normocytic.		
WBC Morphology	- Within Normal Limits		
Platelets	- Adequate		

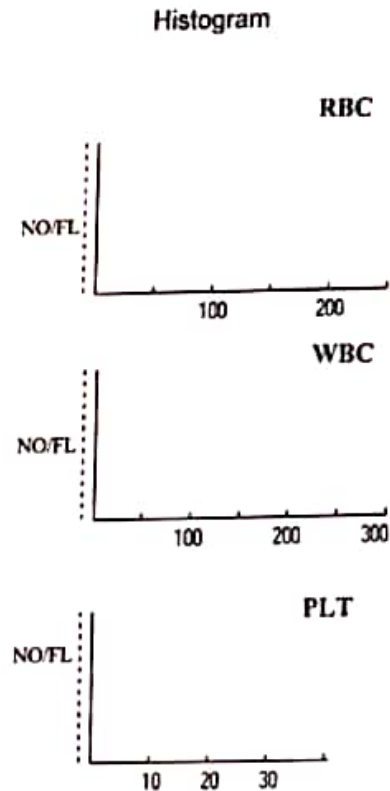

* Blood group - 'A' Rh Positive



Dr. Vandana G. Powar
M.B.B.S., D.C.P.
Reg No. 68137

PATHOLOGIST

DR. VANDANA POWAR
M.B.B.S., D.C.P.

All Biochemistry Tests Done By Computerised Auto Analyser

HAEMATOLOGY | CLINICAL PATHOLOGY | BIOCHEMISTRY | SEROLOGY | MICROBIOLOGY | HISTOPATHOLOGY

24 Hours Emergency Service

Home Service Available

Dr. Vandana G. Powar M.B.B.S., D.C.P.
Consultant Pathologist



PARTH
PATHOLOGY LABORATORY
(Computerised)

AB - Shop No. 7, "Diwan Towers" Mangalwar Peth, Near Mirajkar Tikti, Opp. Nutan Marathi
High School, Kolhapur. Mob. 9158529408, 9422047480, 9921285167

PT.NAME : MRS. VIDYA POWAR
REF. BY : DR. MEDIWHEEL LIFE INS

DATE : 24/06/2023
AGE : 33 Yrs. SEX : F
PT.NO. : 208 240623

BIOCHEMISTRY TEST REPORT

			<u>Normal Range</u>
Fasting Plasma Glucose	: 70.6	mg/dl	60-110 mg/dl
2 Hrs. Plasma Glucose	: 99.0	mg/dl	90-140 mg/dl
S. Creatinine	: 0.8	mg/dl	0.6 - 1.4 mg/dl
Blood Urea	: 28.9	mg/dl	12-42 mg/dl
Blood Urea Nitrogen	: 13.5	mg/dl	5 - 21 mg/dl
S. Uric acid	: 4.8	mg/dl	2.6 -6.0 mg/dl
CHOLESTEROL	: 159.7	mg/dl	0-250 mg/dl
HDL Cholesterol	: 33.0	mg/dl	30 - 70 mg/dl
S. Triglycerides	: 88.9	mg/dl	0-170 mg/dl
LDL Cholesterol	: 108.9	mg/dl	60 - 150 mg/dl
TC/HDLC Ratio	: 4.8		0 - 5
LDLC/HDLC Ratio	: 3.3		2.5 - 3.5

Dr. Vandana G. Powar
M.B.B.S., D.C.F.

Reg No 68137

PATHOLOGIST

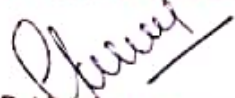
DR. VANDANA POWAR
M.B.B.S., D.C.P.



All Biochemistry Tests Done By Computerised Auto Analyser

HAEMATOLOGY | CLINICAL PATHOLOGY | BIOCHEMISTRY | SEROLOGY | MICROBIOLOGY | HISTOPATHOLOGY

24 Hours Emergency Service

Home Service Available

Dr. Vandana G. Powar M.B.B.S., D.C.P.
Consultant Pathologist



PARTH
PATHOLOGY LABORATORY
(Computerised)

AB - Shop No. 7, "Diwan Towers" Mangalwar Peth, Near Mirajkar Tikti, Opp. Nutan Marathi
High School, Kolhapur. Mob. 9158529408, 9422047480, 9921285167

PT.NAME : MRS. VIDYA POWAR
REF. BY : DR. MEDIWHEEL LIFE INS

DATE : 24/06/2023
AGE : 33 Yrs. SEX : F
PT.NO. : 208 240623

BIOCHEMISTRY TEST REPORT

			<u>Normal Range</u>
S. Bilirubin (Total)	: 0.27	mg/dl	0 - 1.0 mg/dl
S. Bilirubin (Direct)	: 0.16	mg/dl	0 - 0.25 mg/dl
S. Bilirubin (Indirect)	: 0.11	mg/dl	0 - 0.75 mg/dl
S.G.O.T	: 29.6	IU/L	0 - 42 IU/L
S.G.P.T	: 13.8	IU/L	0 - 42 IU/L
S. Alkaline Phosphatase	: 80.6	IU/L	37 - 147 IU/L
Total Proteins	: 7.9	g/dl	6.6 - 8.3 g/dl
S. Albumin	: 4.9	g/dl	3.5 - 5.0 g/dl
S. Globulin	: 3	g/dl	1.5 - 3 g/dl
A/G Ratio	: 1.6 : 1		0.90 - 2.00

Dr. Vandana G. Powar
M.B.B.S., D.C.P.
Reg No. 68137



PATHOLOGIST

[Signature]
DR. VANDANA POWAR
M.B.B.S., D.C.P.

All Biochemistry Tests Done By Computerised Auto-Analyser

HAEMATOLOGY | CLINICAL PATHOLOGY | BIOCHEMISTRY | SEROLOGY | MICROBIOLOGY | HISTOPATHOLOGY

24 Hours Emergency Service

Home Service Available

Dr. Vandana G. Powar M.B.B.S., D.C.P.
Consultant Pathologist



PARTH
PATHOLOGY LABORATORY
(Computerised)

LAB - Shop No. 7, "Diwan Towers" Mangalwar Peth, Near Mirajkar Tikli, Opp. Nutan Marathi High School, Kolhapur. Mob. 9158529408, 9422047480, 9921285167

PT.NAME : MRS. VIDYA POWAR
REF. BY : DR. MEDIWHEEL LIFE INS

DATE : 24/06/2023
AGE : 33 Yrs. SEX : F
PT.NO. : 208 240623

REPORT ON % GLYCOHAEMOGLOBIN OF BLOOD

% Glycohaemoglobin of blood : 4.9 %
Estimated mean blood glucose : 94.6 mg/dl

(Reference For Guideline)

< 6.0 - Normal
6.0 - 7.0 % - Good Control
7.0 - 8.0 % - Fair Control
8.0-10.0% - Unsatisfactory control
>10.0% - Poor control

Dr. Vandana G. Powar
M.B.B.S., D.C.P.
Reg. No. 68137



PATHOLOGIST

[Signature]
DR. VANDANA POWAR
M.B.B.S., D.C.P.

All Biochemistry Tests Done By Computerised Auto Analyser

HAEMATOLOGY | CLINICAL PATHOLOGY | BIOCHEMISTRY | SEROLOGY | MICROBIOLOGY | HISTOPATHOLOGY

24 Hours Emergency Service

Home Service Available



LAB - Shop No. 7, "Diwan Towers" Mangalwar Peth, Near Mirajkar Tikli, Opp. Nutan Marathi High School, Kolhapur. Mob. 9158529408, 9422047480, 9921285167

PT.NAME : MRS. VIDYA POWAR
REF. BY : DR. MEDIWHEEL LIFE INS

DATE : 24/06/2023
AGE : 33 Yrs. SEX : F
PT.NO. : 208 240623

EXAMINATION OF URINE

Normal Range

PHYSICAL EXAMINATION

Quantity : 05 ml
Colour : Pale Yellow
Appearance : Clear
Deposit : Absent
Reaction (pH) : Acidic
Specific Gravity : 1.024

CHEMICAL EXAMINATION

Proteins : Absent
Glucose : Absent
Ketone Bodies : --
Bile Salts : Absent Absent
Bile Pigments : Absent Absent
Urobilinogen : --
Occult Blood : Absent

MICROSCOPIC EXAMINATION

Epithelial Cells : 1 - 2 /hpf
Pus Cells : 2 - 3 /hpf
Red Blood Cells : Absent /hpf
Casts : Absent
Crystals : Absent
Amorphous Deposits : Absent

OTHER FINDINGS

Yeast Cells : Absent
Trichomonas vaginalis : Absent
Bacteria : Absent
Mucus Threads : Absent
Spermatozoa : Absent

Dr. Vandana G. Powar
M.B.B.S., D.C.P.
Reg No 68137

PATHOLOGIST

DR. VANDANA POWAR
M.B.B.S., D.C.P.



All Biochemistry Tests Done By Computerised Auto Analyser

HAEMATOLOGY | CLINICAL PATHOLOGY | BIOCHEMISTRY | SEROLOGY | MICROBIOLOGY | HISTOPATHOLOGY

24 Hours Emergency Service

Home Service Available

Dr. Vandana G. Powar M.B.B.S., D.C.P.
Consultant Pathologist



PARTH
PATHOLOGY LABORATORY
(Computerised)

LAB - Shop No. 7, "Diwan Towers" Mangalwar Peth, Near Mirajkar Tikli, Opp. Nutan Marathi High School, Kolhapur. Mob. 9158529408, 9422047480, 9921285167

PATIENT NAME:- VIDYA PAWAR

AGE – 33/SEX-FEMALE

REFERANCE :- MEDIWHEEL LIFE INS.

DATE – 24/06/2023

BIOCHEMISTRY

SERUM VLDL : 18.7 mmol/L

NORMAL VALUE

10-50 mmol / L



Dr. Vandana G. Powar
M.B.B.S., D.C.P.
Reg No. 68137

PATHOLOGIST

DR. VANDANA POWAR
M.B.B.S., D.C.P.

All Biochemistry Tests Done By Computerised Auto Analyser

HAEMATOLOGY | CLINICAL PATHOLOGY | BIOCHEMISTRY | SEROLOGY | MICROBIOLOGY | HISTOPATHOLOGY

24 Hours Emergency Service

Home Service Available

Dr. Vandana G. Powar M.B.B.S., D.C.P.
Consultant Pathologist



PARTH
PATHOLOGY LABORATORY
(Computerised)

LAB - Shop No. 7, "Diwan Towers" Mangalwar Peth, Near Mirajkar Tikti, Opp. Nutan Marathi High School, Kolhapur. Mob. 9158529408, 9422047480, 9921285167

PATIENT NAME:- VIDYA PAWAR

AGE - 33/SEX-FEMALE

REFERANCE :- MEDWHEEL LIFE INS.

DATE - 24/06/2023

BIOCHEMISTRY

NORMAL VALUE

SERUM GAMMA. G. T : 19.2 mmol/L

10-50 mmol / L

Dr. Vandana G. Powar
M.B.B.S., D.C.P.
Reg No 68137



PATHOLOGIST

[Signature]
DR. VANDANA POWAR
M.B.B.S., D.C.P.

All Biochemistry Tests Done By Computerised Auto Analyser

HAEMATOLOGY | CLINICAL PATHOLOGY | BIOCHEMISTRY | SEROLOGY | MICROBIOLOGY | HISTOPATHOLOGY

24 Hours Emergency Service

Home Service Available

Dr. Vandana G. Powar M.B.B.S., D.C.P.
Consultant Pathologist



PARTH
PATHOLOGY LABORATORY
(Computerised)

LAB - Shop No. 7, "Diwan Towers" Mangalwar Peth, Near Mirajkar Tikti, Opp. Nutan Marathi High School, Kolhapur. Mob. 9158529408, 9422047480, 9921285167

24/06/2023

THE ECG OF CLIENT- VIDYA PAWAR

IS WITHIN NORMAL LIMIT

NO ABNORMAL FINDINGS ARE DETECTED



Dr. Vandana G. Powar
M.B.B.S., D.C.P.
Reg. No. 68137

PATHOLOGIST

DR. VANDANA POWAR
M.B.B.S., D.C.P.

All Biochemistry Tests Done By Computerised Auto Analyser

HAEMATOLOGY | CLINICAL PATHOLOGY | BIOCHEMISTRY | SEROLOGY | MICROBIOLOGY | HISTOPATHOLOGY

24 Hours Emergency Service

Home Service Available

MYO-CLINIC MEDICAL CENTRE, KOLHAPUR [+91 9307257414]

VIDYA R PAWAR

Chart Speed: 25 mm/sec

ID: 309

Date: 24-06-2023

Time: 13:19

Filter: 35Hz

Mains Filter: ON

Amplitude: 10mm/mV

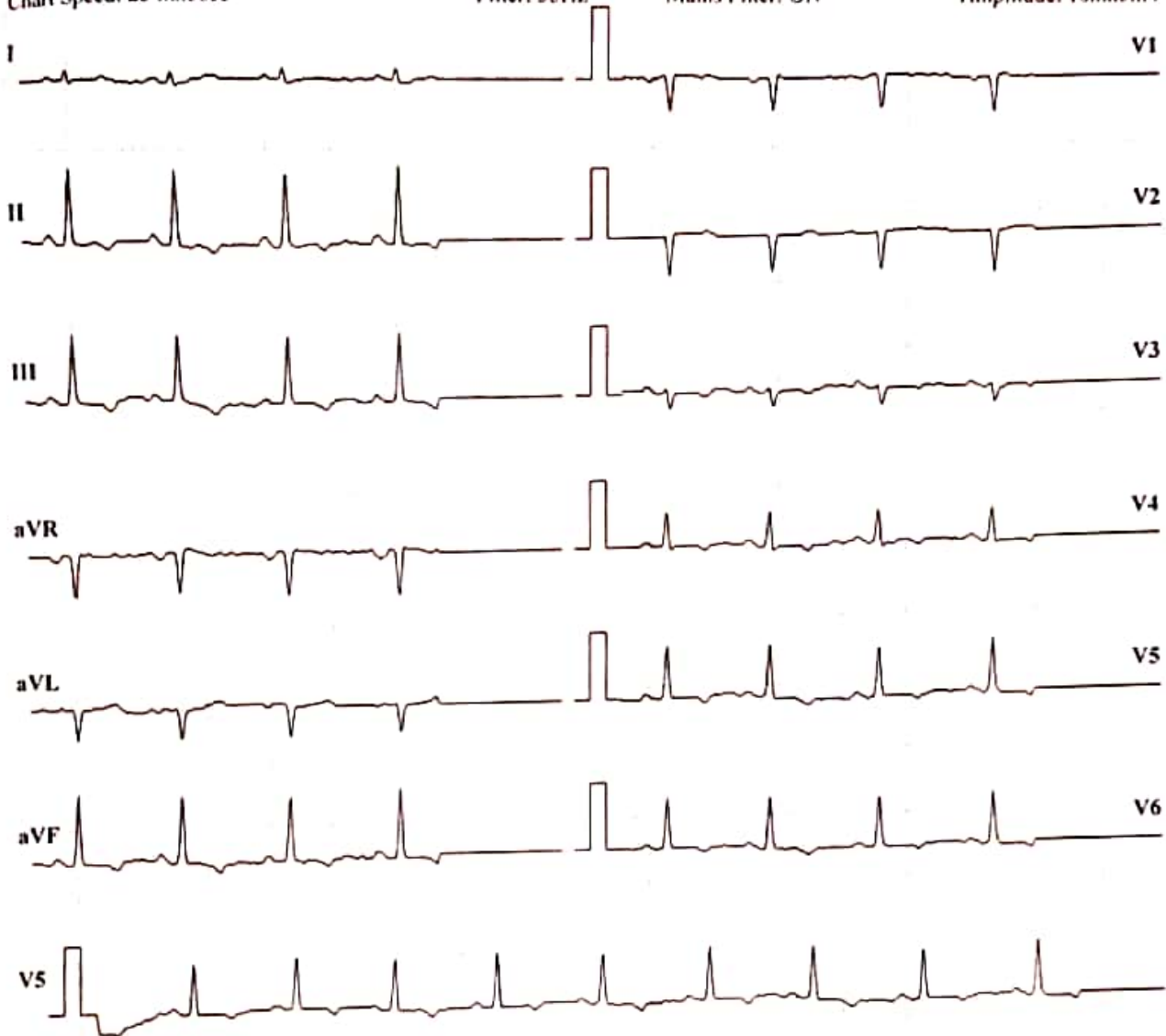

ISO = R - 60 ms, J = R + 60 ms, Post J = J + 80 ms

Lead	P(mV)	Q(mV)	R(mV)	S(mV)	T(mV)
I	0.07	0.17	-0.06	-0.01	0.03
II	0.07	0.51	0.27	-0.19	-0.23
III	0	0.34	0.33	-0.17	-0.26
aVR	-0.1	-0.43	-0.09	0.1	0.07
aVL	0.01	-0.1	-0.2	0.07	0.13
aVF	0.04	0.43	0.3	-0.19	-0.24
V1	-0.07	-0.31	-0.19	0	-0.04
V2	-0.03	-0.26	-0.27	0.01	0.03
V3	0.07	0.01	-0.3	-0.03	0
V4	0.04	0.31	-0.03	-0.1	-0.11
V5	0.03	0.39	0.17	-0.14	-0.21
V6	0.01	0.36	0.21	-0.14	-0.23

Intervals (ms)

P-Q	Q-R-S	Q-T	Q-TC
120	64	316	393

Axis (deg)

P	QRS	T
-3	21	-38

HR: 93 bpm

BP: 120/80 mmHg

Interpretation: NORMAL

DR. SHANTANU S. PALKAR

MBBS, PGDCC
CLINICAL CARDIOLOGIST

MHC No. 2011040954

डॉ. बी.जी.जाधव-ढेकळे

एम. बी. बी. एल.
(जनरल फिजिशियन)

डॉ. नेहा घोरपडे

एम. बी. बी. एल., डी.एम.आर.ई
कन्सल्टिंग रेडीओलॉजिस्ट



अस्मिता क्लिनिक
आणि सोनोग्राफी सेंटर

१००४/३अ/२, फिंरगाई देवळासमोर, शिवाजी पेठ, कोल्हापूर - ४१६०१२.

Ph. : (0231) 2621071 | E mail: asmitadiagno.neha@gmail.com

Patient Name : MRS. VIDYA PAWAR
Referred By : Dr. VANDANA POWAR

Date : 24 Jun 2023
Age : 33 YEARS Sex : F

Clinically - : FOR HEALTH CHECK UP.

Abdomen Sonography

LIVER : is normal in size, shape, position and shows normal echogenicity. The contours are smooth. The parenchyma shows homogeneous echo texture. The intra - hepatic portal and venous system appears normal. The portal vein is normal and show hepatopetal flow. The intra-hepatic biliary radicals are not dilated. There is no focal mass lesion.

GALL BLADDER : is physiologically distended, normal in size and echotexture. There is no evidence of echoreflexive calculus in gall bladder. There is no abnormal biliary tree dilation noted. The portal vein & C.B.D appear normal. Wall thickness is normal. No e/o cholecystitis/calculus seen. PV measures -11 mm, CBD measures - 3 mm

PANCREAS : is normal size, position & echotexture. The contours are smooth. There is no focal mass lesion seen. No pancreatitis or calcification.

SPLEEN : is normal in size, shape and echopattern. The contours are smooth. The splenic vein and portal vein are normal in calibre.

KIDNEYS : Both the kidneys are normal in size, shape and position and contours. There is no echoreflexive obstructing calculus seen on either sides nor hydronephrosis. Both visualized ureters appear to be normal. Parenchymal thickness and cortical thickness is normal. Cortico-medullary differentiation is well maintained.

Right kidney measures- 90 x40 mm **Left kidney** measures -98 x48 mm.

Urinary bladder is minimally distended, appears normal. No intraluminal abnormality.

Aorta and IVC are normal. No e/o free fluid in peritoneal cavity. No ascites. No significant lymphadenopathy. Bowel loops appear normal in size with good peristalsis. **Appendix** is not appreciated in today's study. Terminal ileum is well seen. No probe tenderness in right iliac fossa or anywhere in abdomen.

IMPRESSION : < NO SIGNIFICANT ABNORMALITY DETECTED.

ADVICE - Clinical correlation and follow up if clinically needed.
THANKS FOR REFERRAL. FEEDBACK IS WELCOME.

Neha S
DR. NEHA S. GHORPADE
MBBS DMRE Reg. No. 79916
Consulting Radiologist

डॉ. नेहा घोरपडे
एम. बी. बी. एल., डी.एम.आर.ई (रेडीओलॉजिस्ट)
रजि.नं. 79916

परत येताना सर्व जुने रिपोर्ट्स, सोनोग्राफी रिपोर्ट्स अथवा एक्स-रे असल्यास बरोबर घेऊन येणे.

डॉ. जी. जाधव-ढेकळे

एम. बी. बी. एस.
(जनरल फिजिशियन)

डॉ. नेहा घोरपडे

एम. बी. बी. एस., डी.एम.आर.ई
कन्सल्टिंग रेडीओलॉजिस्ट



अस्मिता क्लिनिक
आणि सोनोग्राफी सेंटर

००४/३अ/२, फिरंगाई देवळासमोर, शिवाजी पेठ, कोल्हापूर - ४१६०१२.

Ph. : (0231) 2621071 | E mail: asmitadiagno.neha@gmail.com

Patient Name : MRS. VIDYA PAWAR
Referred By : Dr. VANDANA POWAR

Date : 24 Jun 2023
Age : 33 YEARS Sex : F

LMP : 13 Jun 2023
CLINICALLY : FOR HEALTH CHECK UP.

PELVIC SONOGRAPHY

UTERUS - has smooth outlines
and normal echo-appearance
The endometrial echo is 8.3 mm thick.
Uterus ante- verted, Bulky measures are 81 x 38 x 53 mm.

The ovaries are normal.
Right ovary size is 27 x 26 mm. Right ovary shows 14 mm follicle.
Left ovary size is 25 x 16 mm.

There is no abnormal adnexal mass.

There is no free fluid in cul de sac.

IMPRESSION : < BULKY UTERUS.

Neha
DR. NEHA S. GHORPADE
MBBS DMRE Reg. No. 79916
Consulting Radiologist

डॉ. नेहा घोरपडे
एम. बी. बी. एस., डी.एम.आर.ई (रेडीओलॉजिस्ट)
रजि.नं.79916

परत येताना सर्व जुने रिपोर्ट्स, सोनोग्राफी रिपोर्ट्स अथवा एक्स-रे असात्यात बरोबर घेऊन घेणे.

Name : MRS. VIDYA PAWAR
Ref By : Dr. VANDANA POWAR

Age/Sex : 33 YEARS/F
Date : 24 Jun 2023

CHEST RADIOGRAPH

No radiological pulmonary parenchymal abnormality seen

The hilar structures are normal.

The heart size and outlines are normal.

The diaphragm contour and costophrenic angles are normal.

Bony rib cage and soft tissues of chest wall are normal.

External artifacts (button ,hooks) noted.

IMPRESSION:

- Radiograph shows no significant abnormality.
- ADVICE - Clinical correlation and follow up if clinically needed.
- THANKS FOR REFERRAL.FEEDBACK IS WELCOME

Neha
DR. NEHA S. GHORPADE
MBBS DMRE Reg. No. 79916
Consulting Radiologist

डॉ. नेहा घोरपडे

एम. बी. बी. एस., डी.एम.आर.ई (रेडिओलॉजिस्ट)
रजि.नं.79916

परत येताना सर्व जुने रिपोर्टस्, सोनोग्राफी रिपोर्टस् अथवा एक्स-रे असल्यास बरोबर घेऊन येणे.

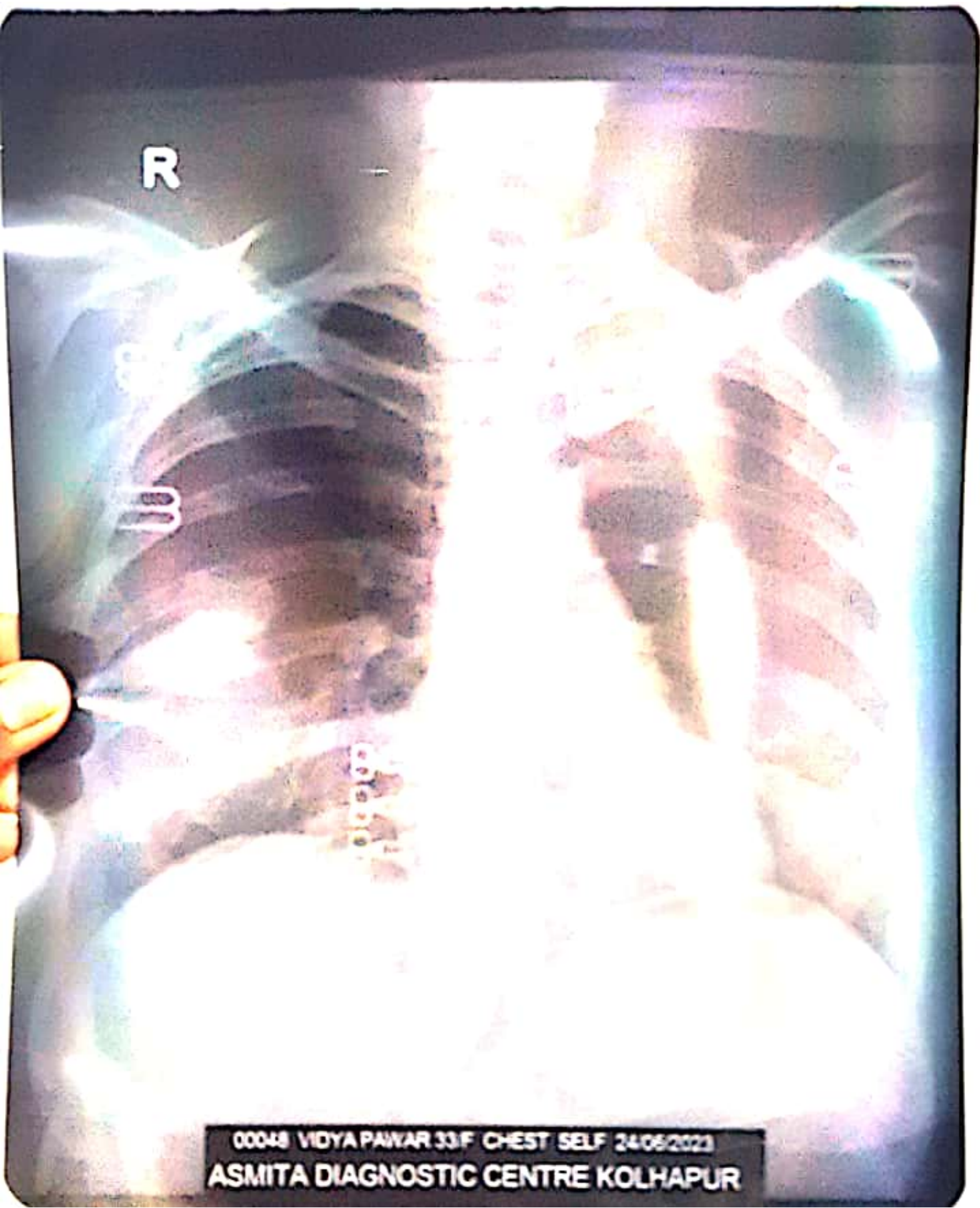

00048 VIDYA PAWAR 33F CHEST SELF 24/05/2023
ASMITA DIAGNOSTIC CENTRE KOLHAPUR

MYO-CLINIC MEDICAL CENTRE, KOLHAPUR [+91 9307257414]

Name: VIDYA R PAWAR

Date: 24-06-2023 Time: 13:20

Age: 33

Gender: F

Height: 156 cms

Weight: 55 Kg

ID: 309

Clinical History: NO MAJOR ILLNESS

Medications: NO MEDS

Test Details:

Protocol: Bruce

Predicted Max HR: 187

Target HR: 158

Exercise Time: 0:07:52

Achieved Max HR: 182 (97% of Predicted MHR)

Max BP: 140/80

Max BP x HR: 25480

Max Mets: 8.8

Test Termination Criteria:

Protocol Details:

Stage Name	Stage Time	METS	Speed kmph	Grade %	Heart Rate bpm	BP mmHg	RPP	Max ST Level mm	Max ST Slope mV/s
Supine	00:11	1	0	0	88	120/80	10560	0.3 V4	0.2 I
Standing	00:12	1	0	0	89	120/80	10680	0.4 V3	0.2 I
HyperVentilation	00:12	1	0	0	85	120/80	10200	-0.4 aVR	-0.2 III
Pre Test	00:12	1	1.6	0	95	120/80	11400	0.8 V3	0.4 I
Stage 1	03:00	4.7	2.7	10	135	120/80	16200	0.9 V5	0.6 V5
Stage 2	03:00	7	4	12	143	130/80	18590	2.1 V5	0.4 aVL
Peak Exercise	01:52	8.8	5.5	14	182	140/80	25480	-2.3 V5	1 V1
Recovery1	01:00	1	0	0	126	140/80	17640	-1.1 V5	0.9 V3
Recovery2	01:00	1	0	0	118	130/80	15340	0.9 V5	0.7 II
Recovery3	01:00	1	0	0	108	120/80	12960	0.4 V5	0.4 V5

Interpretation

The Patient Exercised according to Bruce Protocol for 0:07:52 achieving a work level of 8.8 METS.
 Resting Heart Rate, initially 88 bpm rose to a max. heart rate of 182bpm (97% of Predicted Maximum Heart Rate).
 Resting Blood Pressure of 120/80 mmHg, rose to a maximum Blood Pressure of 140/80 mmHg

GOOD EFFORT TOLERANCE
 NORMAL INOTROPIC RESPONSE
 NORMAL CHRONOTROPIC RESPONSE
 THR ACHIEVED ; ADEQUATE METS ACHIEVED
 NO SIGNIFICANT ST SEGMENT CHANGES NOTED IN EXERCISE AND RECOVERY
 TMT IS NEGATIVE FOR STRESS INDUCIBLE ISCHAEMIA AT GIVEN WORKLOAD

Ref. Doctor: MEDWHEEL

SCHILLER

The Art of Diagnostics

DR. SHANTANU S. KARKAR

(Summary Report edited by User)
 CLINICAL CARDIOLOGIST
 MMC No. 2011040954

VIDYA R PAWAR

MYO-CLINIC MEDICAL CENTRE, KOLHAPUR [+91 9307257414]

Bruce Protocol

ID: 309

Date: 24-06-2023

Exec Time : 0:00:00

Stage Time: 00:11

HR: 88 bpm

STLevel(mm) STSlope(mV/s)

Stage: Supine

Speed: 0 km/h

Slope: 0%

THR: 158 bpm

BP: 120/80 mmHg

STLevel(mm) STSlope(mV/s)

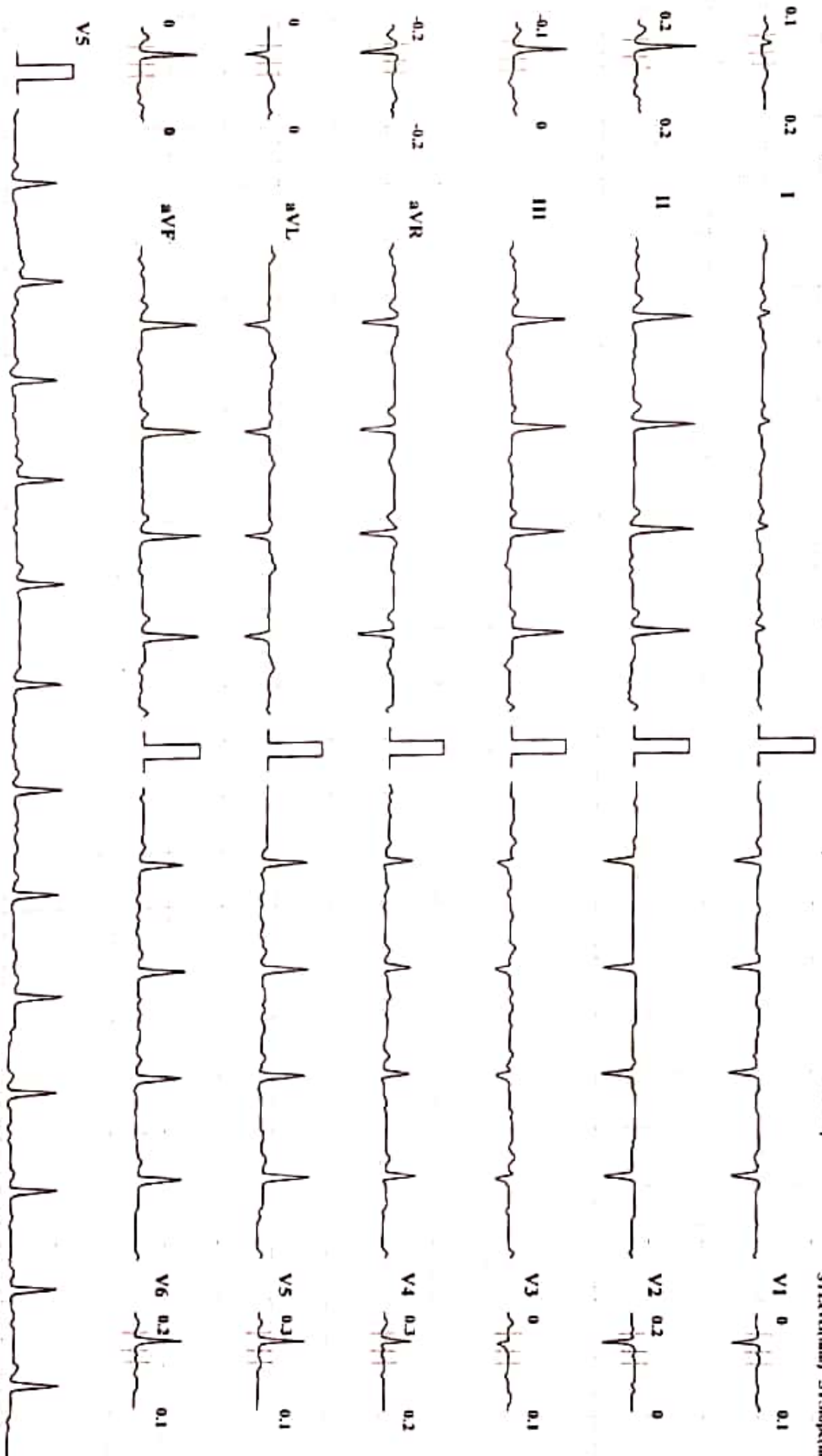

Chart Speed: 25 mm/Sec

Amplitude: 10mm/mV

Filter: 35 Hz Mains Filter: ON

ISO - R - 60 ms, J - R + 60 ms, Post J - J + 80 ms

Schiller Spaldan CS-10 Version 2.12

MYO-CLINIC MEDICAL CENTRE, KOLHAPUR [+91 9307257414]

VIDYA R PAWAR

Brace Protocol
ST(Terr/min) ST(Slope/mV/s)

ID: 309

Date: 24-06-2023

Exec Time: 0:00:00

Stage Time: 00:12

Stage: Standing

Speed: 0

Slope: 0 %

THR: 158 bpm

HR: 89 bpm

BP: 120/80 mmHg
ST(Terr/min) ST(Slope/mV/s)

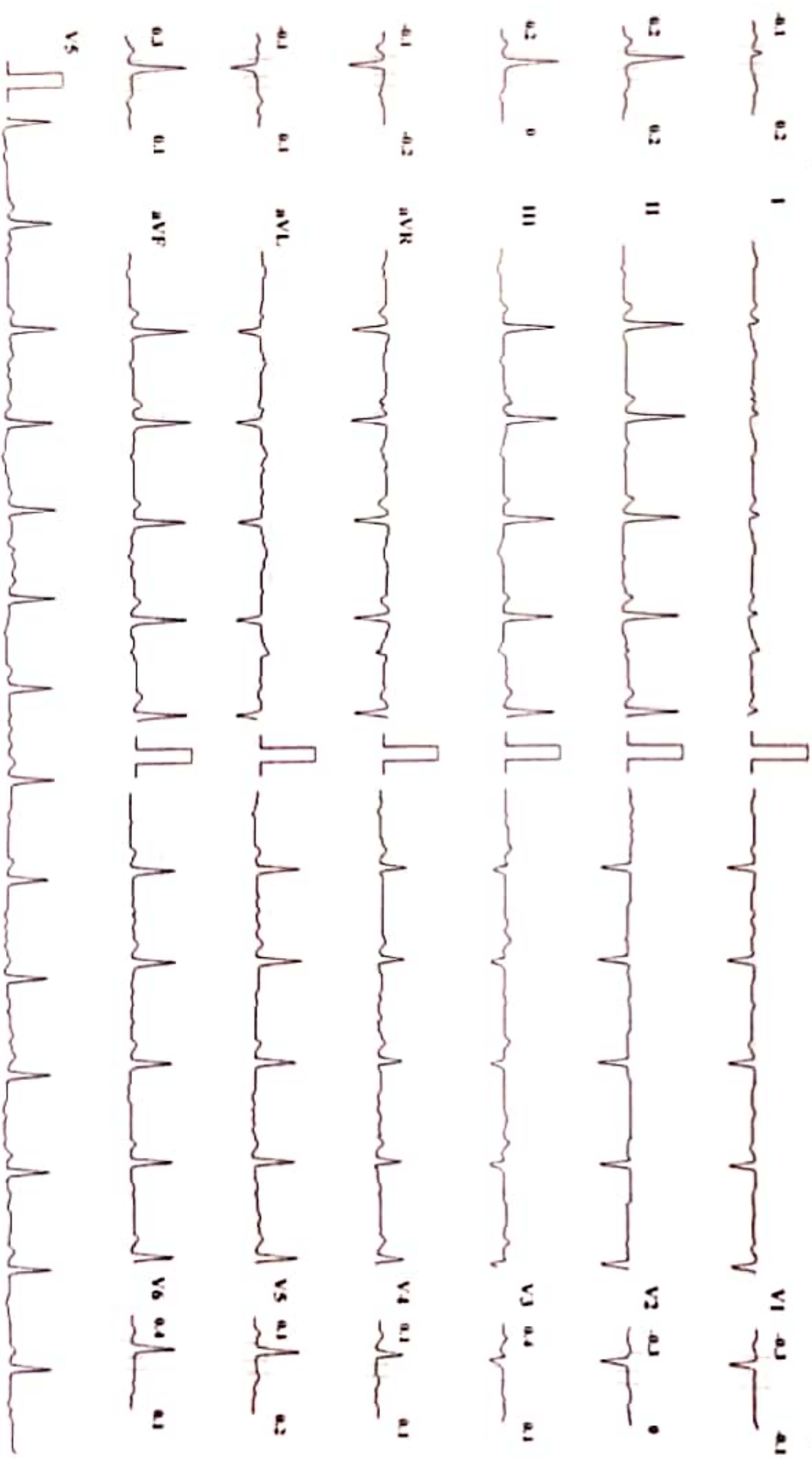

Chart Speed: 25 mm/sec

Amplitude: 10mm/mV

Filter: 35 Hz

Mains Filter: ON
ISO - R - 60 ms, J - R - 60 ms, Pwd J - J - 80 ms

Software Version: V-10 Version 2.12

MYO-CLINIC MEDICAL CENTRE, KOLHAPUR [+91 9307257414]

VIDYA R PAWAR

Bruce Protocol

ID: 309

Date: 24-06-2023

Exec Time : 0:00:00

Stage Time: 00:12

HR: 85 bpm

ST(Slope(mV/s) ST(Slope(mV/s)

Stage: HyperVentilation Speed: 0

Slope: 0 %

THR: 158 bpm

BP: 120/80 mmHg
ST(Slope(mV/s) ST(Slope(mV/s)

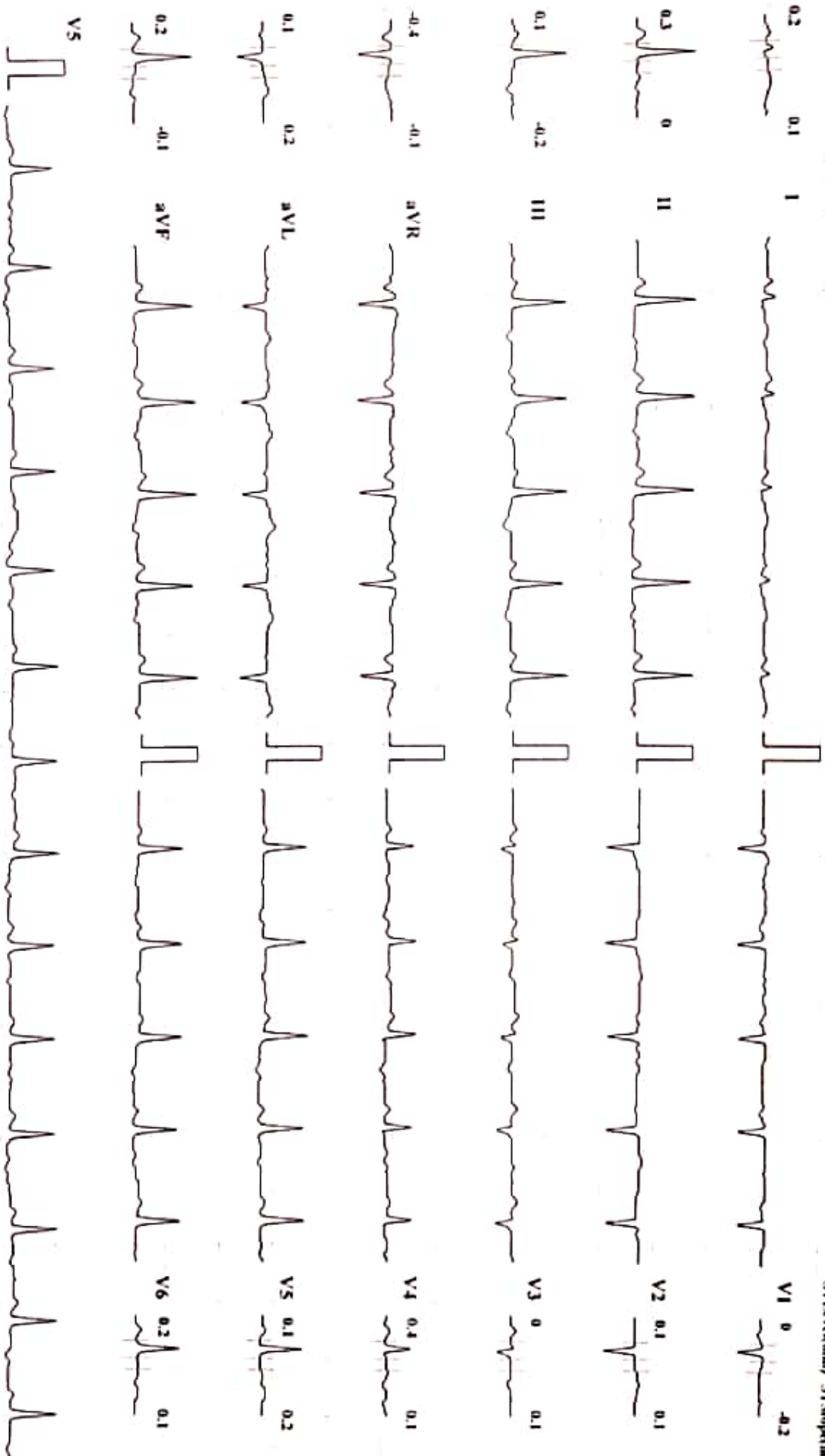

Chart Speed: 25 mm/sec

Amplitude: 10mm/mV

Filter: 35 Hz Mains Filter: ON

ISO = R + 60 ms, J = R + 60 ms, Posd J = J + 80 ms

Schiller Spandien CS-10 Version 2.12

MYO-CLINIC MEDICAL CENTRE, KOLHAPUR [+91 9307257414]

VIDYA R PAWAR

Bruce Protocol

STLevel(mm) STSlope(mV/s)

ID: 309

Date: 24-06-2023

Exec Time : 0:03:00

Stage Time: 03:00

HR: 135 bpm

BP: 120/80 mmHg

STLevel(mm) STSlope(mV/s)

Stage: 1

Speed: 2.7 kmph

Slope: 10 %

THR: 158 bpm

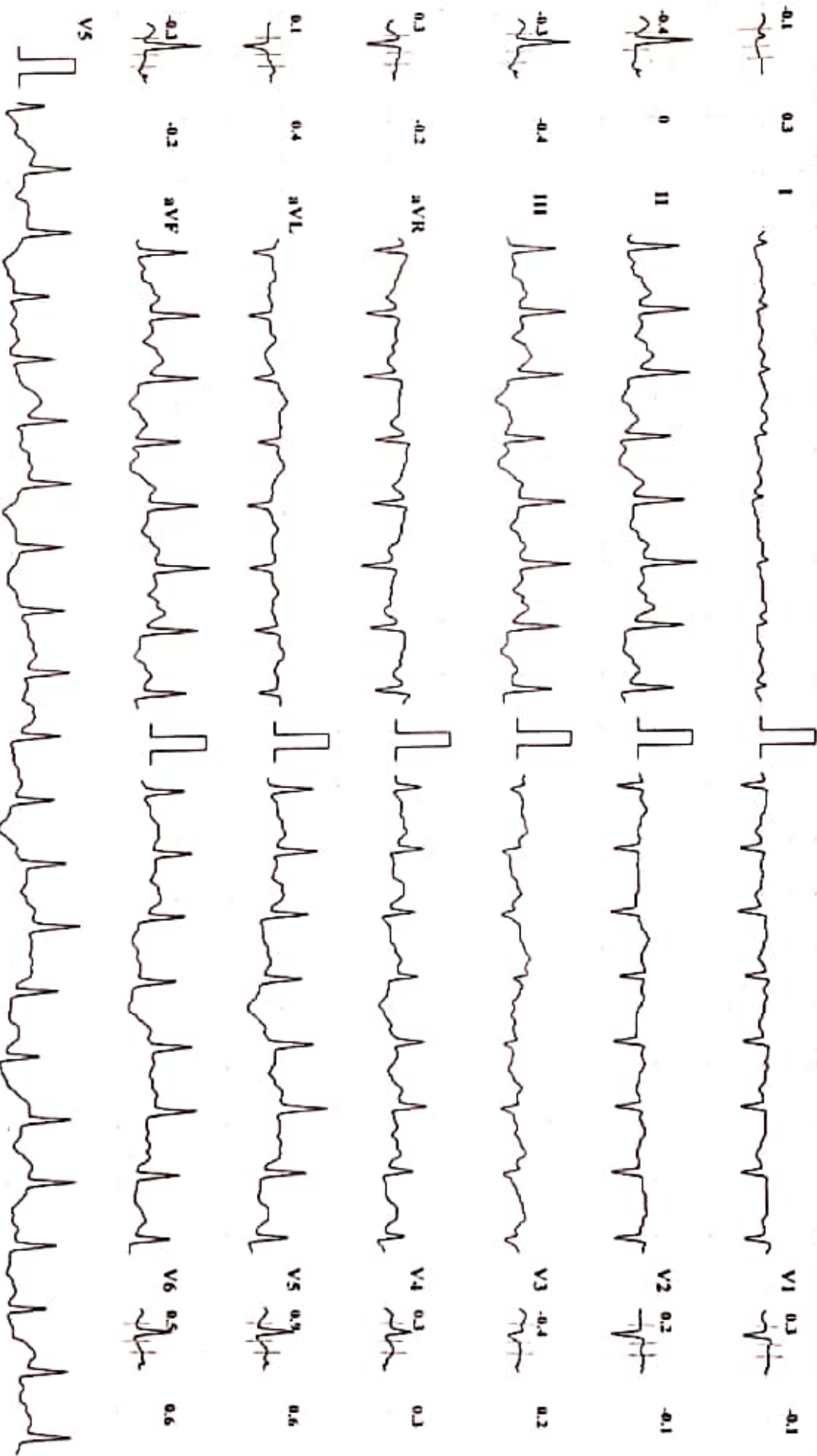

Chart Speed: 25 mm/sec

Amplitude: 10mm/mV

Filter: 35 Hz Mains Filter: ON

ISO - R - 60 ms, J - R + 60 ms, Post J - J + 80 ms

Schiller Spandau CS-10 Version: 2.12

MYO-CLINIC MEDICAL CENTRE, KOLHAPUR [+91 9307257414]

VIDYA R PAWAR

Bruce Protocol
ST(LeadII) ST(SlopeInV/s)

ID: 309
Stage: 2

Date: 24-06-2023
Speed: 4 kmph

Exec Time : 0:06:00
Slope: 12 %

Stage Time: 03:00
THR: 158 bpm

HR: 143 bpm

BP: 130/80 mmHg
ST(LeadII) ST(SlopeInV/s)

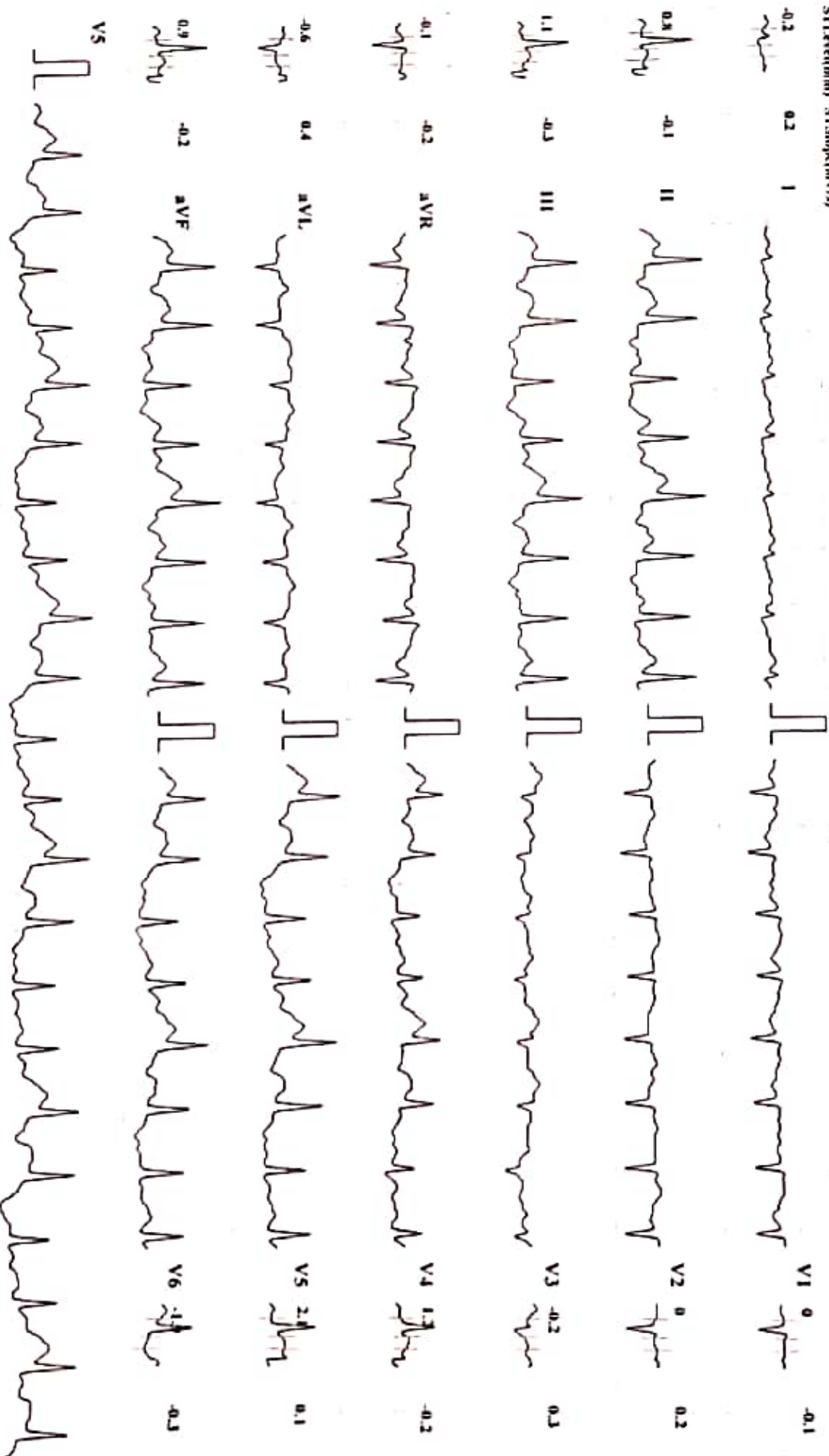

Chart Speed: 25 mm/sec

Amplitude: 10mm/mV

Filter: 35 Hz Mains Filter: ON

ISD - R - 60 ms, J - R + 60 ms, Post J - J + 80 ms

Schiller Spandlux CS-10 Version 2.12

MYO-CLINIC MEDICAL CENTRE, KOLHAPUR [+91 9307257414]

VIDYA R PAWAR

Bruce Protocol
STLeads(m) STSlope(mV/s)

ID: 309

Date: 24-06-2023

Exec Time : 0:07:52

Stage Time: 01:52

HR: 182 bpm

Stage: 3 Peak Exercise

Speed: 5.5 kmph

Slope: 14 %

THR: 158 bpm

BP: 140/80 mmHg
STLeads(m) STSlope(mV/s)

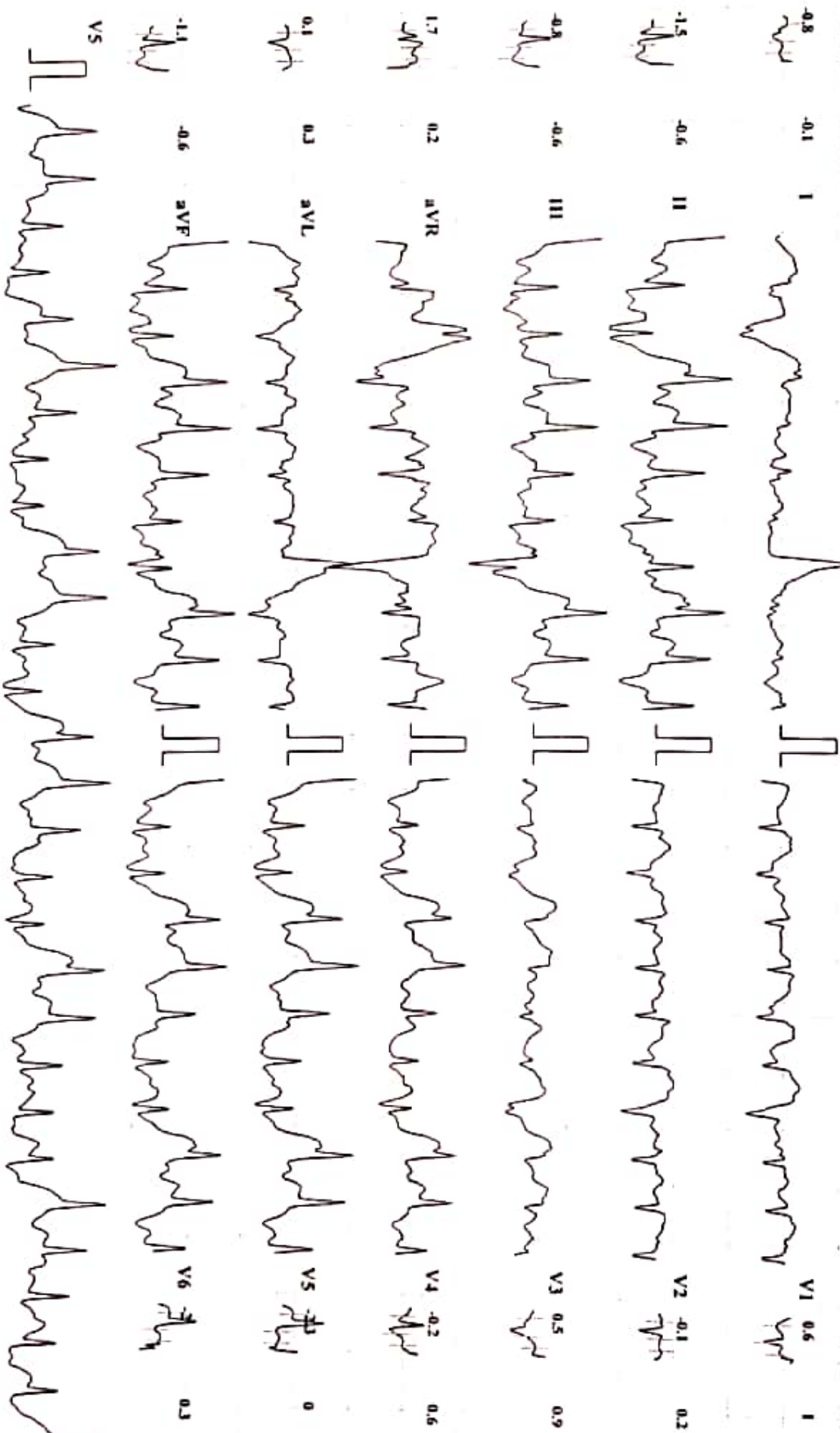

Chart Speed: 25 mm/sec

Amplitude: 10mm/mV

Filter: 35 Hz Mains Filter: ON

ISO = R - 60 ms, J - R + 60 ms, Post J - J + 80 ms

Schiller Spandau CS-10 Version 2.12

MYO-CLINIC MEDICAL CENTRE, KOLLIAPUR [+91 9307257414]

VIDYA R PAWAR

Bruce Protocol
ST1Lead(m) ST1Slope(mV/s)

ID: 309
Stage: Recovery 1

Date: 24-06-2023
Speed: 0 kmph

Exec Time: 00:00
Slope: 0 %

Stage Time: 01:00
THR: 158 bpm

HR: 126 bpm

BP: 140/80 mmHg
ST1Lead(m) ST1Slope(mV/s)

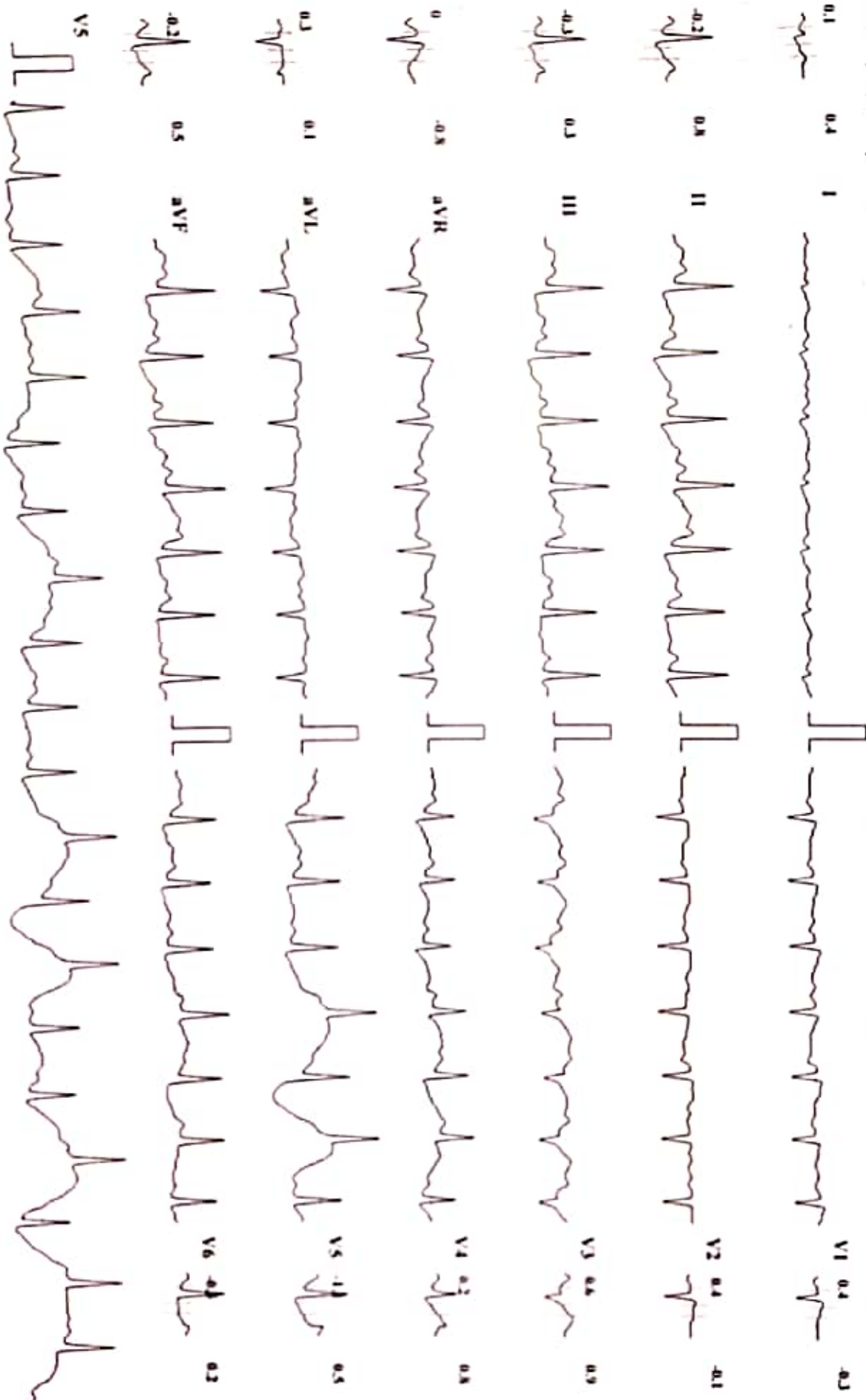

Chart Speed: 25 mm/sec

Amplitude: 10mm/mV

Filter: 35 Hz Main Filter: ON

ISO - R - 60 ms, J - R - 60 ms, Post J - J - 80 ms

Shalby Spandan CS-10 Version 2.12

MYO-CLINIC MEDICAL CENTRE, KOLHAPUR [+91 9307257414]

VIDYA R PAWAR

Bruce Protocol
STISlope(mV/s)

ID: 309
Date: 24-06-2023
Stage: Recovery/2
Speed: 0 kmph

Exec Time : 00:00
Stage Time: 01:00
Slope: 0 %
THR: 158 bpm

HR: 118 bpm

BP: 130/80 mmHg
STISlope(mV/s)

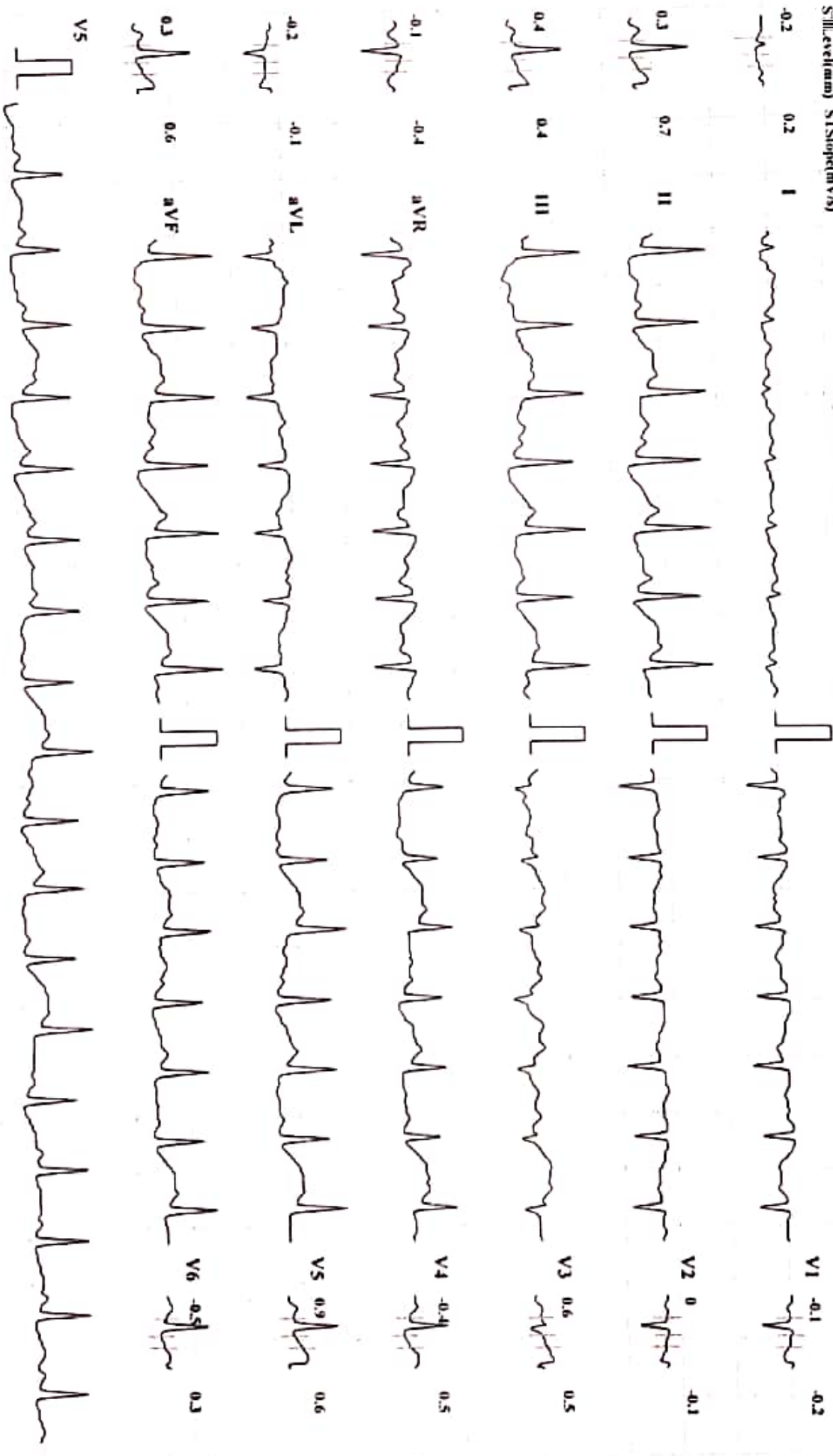

Chart Speed: 25 mm/sec

Amplitude: 10mm/mV

Filter: 35 Hz Mains Filter: ON

ISO = R - 60 ms, J = R + 60 ms, Post J = J + 80 ms

Schiller Spandau CS-10 Version 2.12

MYO-CLINIC MEDICAL CENTRE, KOLHAPUR [+91 9307257414]

VIDYA R PAWAR

Bruce Protocol ID: 309 Date: 24-06-2023 Exec Time : 00:00 Stage Time: 01:00
STLevel(mV) STSlope(mV/s) Stage: Recovery3 Speed: 0 kmph Slope: 0% THR: 158 bpm
HR: 108 bpm
BP: 120/80 mmHg
STLevel(mV) STSlope(mV/s)

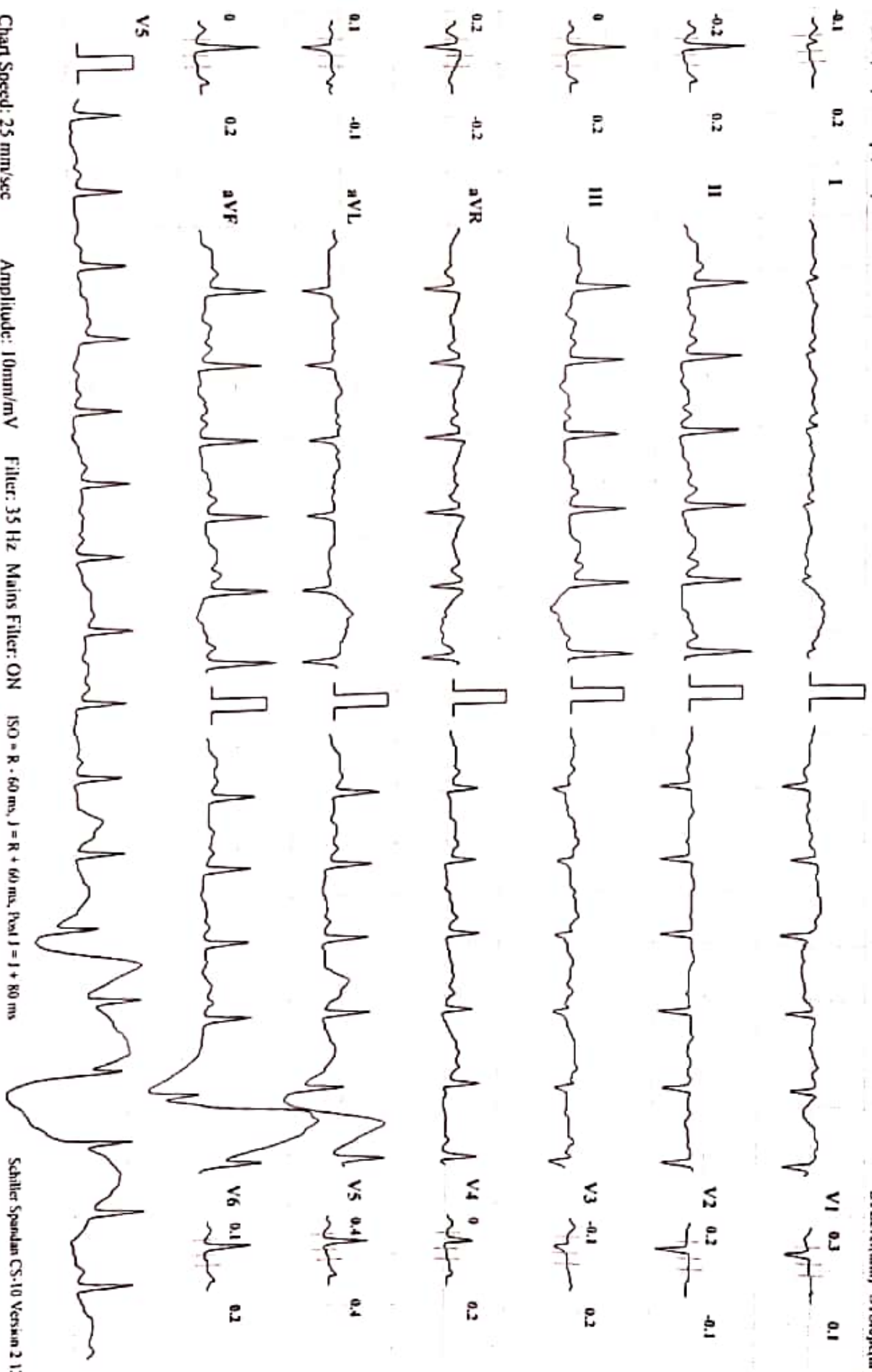

Chart Speed: 25 mm/sec Amplitude: 10mm/mV Filter: 35 Hz Mains Filter: ON ISO = R - 60 ms, J = R + 60 ms, Post J = J + 80 ms Schiller Spandian CS-10 Version 2.12



Kolhapur, Maharashtra, India

Rajghat Rd, Mangalwar Peth, C Ward, Kolhapur,
Maharashtra 416002, India

Lat 16.692794°

Long 74.224328°

24/06/23 09:40 AM GMT +05:30

LABORATORY TEST REPORT

Laboratory Test Report

ID : 142934 Collection : 24/06/23, 07:48 PM Client Name : Dr. Vandana
 Name : VIDYA POWAR Received : 24/06/23, 07:48 PM Powar - K0157
 DOB/Age : 33 years Reported : 24/06/23, 09:33 PM Client Address :
 Gender : Female Ref. Doctor : --



Test Description	Value(s)	Unit(s)	Reference Range
------------------	----------	---------	-----------------

IMMUNOLOGY

Thyroid Profile, Total (T3,T4,TSH)

Thyroid Profile (Serum, CLIA)

T3-Total	72.62	ng/dL	87.23 - 177.72
T4-Total	7.68	µg/dL	6.09 - 12.23
TSH-Ultrasensitive	2.852	mIU/L	0.34 - 5.6

TSH	T3	T4	Suggested Interpretation for the Thyroid Function Tests Pattern
Raised	Within range	Within range	Isolated High TSH especially in the range of 4.7 to 15 mIU/ml is commonly associated with Physiological & Biological TSH Variability. Subclinical Autoimmune Hypothyroidism, Intermittent T4 therapy for hypothyroidism .Recovery phase after Non-Thyroidal illness"
Raised	Decreased	Decreased	Chronic Autoimmune Thyroiditis Post thyroidectomy, Post radioiodine Hypothyroid phase of transient thyroiditis"
Raised /within range	Raised	Raised or within range	Interfering antibodies to thyroid hormones (anti-TPO antibodies) Intermittent T4 therapy or T4 overdose •Drug interference- Amiodarone, Heparin, Beta blockers, steroids, anti-epileptics.
Decreased	Raised or within range	Raised or within range	Isolated Low TSH -especially in the range of 0.1 to 0.4 often seen in elderly & Range Range associated with Non-Thyroidal illness .Subclinical Hyperthyroidism .Thyroxine ingestion'
Decreased	Decreased	Decreased	Central Hypothyroidism .Non-Thyroidal illness .Recent treatment for Hyperthyroidism (TSH remains suppressed)"
Decreased	Raised	Raised	Primary Hyperthyroidism (Graves' disease), Multinodular goitre, Toxic nodule •Transient thyroiditis: Postpartum, Silent (lymphocytic), Postviral (granulomatous, subacute, DeQuervain's), Gestational thyrotoxicosis with hyperemesis gravidarum"
Decreased/Within Range	Raised	Within range	T3 toxicosis •Non-Thyroidal illness
Within range	Decreased	Within range	Isolated Low T3-often seen in elderly & associated Non-Thyroidal illness In elderly the drop in T3 level can be upto 25%.

Note **Kindly Correlate Clinically.**

****END OF REPORT****

Dr. Huzefa Ali Turkey
M.D. Pathology

📍 Old Antrang Hospital, Datta Apartments, Shop Number 1 to 7 / 334 E, Inside Trade Centre Campus, Station Road, Behind Trade Building, Kolhapur, Maharashtra – 416001

📞 Contact : 7208 479 621 ✉ support.kolhapur@igenetic.com ☎ Toll Free : 1800 210 1616 🌐 www.manipaltrutest.com