



NABH PRE ACCREDITATION
ENTRY LEVEL HOSPITAL
PEH-2018-0537



**SURANA SETHIA HOSPITAL
AND RESEARCH CENTRE
CHARITABLE**

Chembur | Malad | Bhiwandi | Navi Mumbai

Patient Name : MR. DESHMUKH NITIN .	IP / OP No : 1119854
Ordered Loc : Hospital clinic	Gender : Male Age : 31Y 0 M 1 D
Referred By : Dr.Mediwheel	Vch No : 1350068
Class : OPD	Received Dt : 23-Jul-2022 12:53
Current Loc :	Reported On : 23-Jul-2022 16:38
Accession No : 22009686	Sample No : 22024947

COMPLETE HEAMOGRAM (C.B.C.)

<u>TEST DESCRIPTION</u>	<u>OBSERVED VALUE</u>	<u>REFERENCE RANGE</u>	<u>UNITS</u>
Haemoglobin	16.50	11.50 - 16.00	gm/dL
R.B.C.	4.88	4.00 - 6.00	Mill/C.mm.
P.C.V.	48.80	37.00 - 47.00	%
M.C.V.	100.00	78.00 - 100.00	fL
M.C.H.	33.81	27.00 - 31.00	pg
M.C.H.C.	33.81	32.00 - 36.00	%
RDW	13.2	11.0 - 15.0	%
Total W.B.C. Count	7100	4000 - 11000	/C.mm
DIFFERENTIAL COUNT			
Neutrophils	63	40 - 75	%
Eosinophils	3	1 - 6	%
Basophils	0	0 - 1	%
Lymphocytes	31	20 - 45	%
Monocytes	3	1 - 10	%
WBC MORPHOLOGY	Normal		
RBC MORPHOLOGY	Normal		
PLATELET COUNT	236	150 - 450	10 ³ /ul
PLATELETS	Adequate		

** END OF REPORT **

Checked By

Provisional

Authorized By Technician

Printed By : SSSL on 23/07/2022 04:39:02PM

Pote
Dr. Pragati Pote
MB, DPB,
(Path & Bact)

A Social Venture of

SURANA CHARITABLE TRUST

Regd. No. E 15635 With Charity Commissioner Mumbai

Income Exemption No. DIT (E) / MC / 80G / 524 / 2009 - 10. 12-A Registration No. TR/31324.

Sumannagar, Sion Trombay Road, Chembur, Mumbai - 400071 **Tel. : 022-3378 3378**

Email: info@suranasethiahospital.in Web : www.suranasethiahospital.com



NABH PRE ACCREDITATION
ENTRY LEVEL HOSPITAL
PEH-2018-0537



**SURANA SETHIA HOSPITAL
AND RESEARCH CENTRE
CHARITABLE**

Chembur | Malad | Bhiwandi | Navi Mumbai

Patient Name : MR. DESHMUKH NITIN .
Ordered Loc : Hospital clinic
Referred By : Dr.Mediwheel
Class : OPD
Current Loc :
Accession No : 22009686

IP / OP No : 1119854
Gender : Male Age : 31 Y 0 M 1 D
Vch No : 1350068
Received Dt : 23-Jul-2022 12:53
Reported On : 23-Jul-2022 16:39
Sample No : 22024944

ESR

<u>TEST DESCRIPTION</u>	<u>OBSERVED VALUE</u>	<u>REFERENCE RANGE</u>	<u>UNITS</u>
ESR (Erythrocyte Sedimentation Rate)	30	1 - 20	mm/hr

** END OF REPORT **

Checked By

Provisional

Authorized By Technician

Printed By : SSSL on 23/07/2022 04:39:21PM

P.Pote
Dr. Pragati Pote
MB, DPB,
(Path & Bact)

A Social Venture of

SURANA CHARITABLE TRUST

Regd. No. E 15635 With Charity Commissioner Mumbai

Income Exemption No. DIT (E) / MC / 80G / 524 / 2009 - 10. 12-A Registration No. TR/31324.

Sumannagar, Sion Trombay Road, Chembur, Mumbai - 400071 **Tel. : 022-3378 3378**

Email: info@suranasethiahospital.in Web: www.suranasethiahospital.com



NABH PRE ACCREDITATION
ENTRY LEVEL HOSPITAL
PEH-2018-0537



**SURANA SETHIA HOSPITAL
AND RESEARCH CENTRE
CHARITABLE**

Chembur | Malad | Bhiwandi | Navi Mumbai

Patient Name : MR. DESHMUKH NITIN .	IP / OP No : 1119854
Ordered Loc : Hospital clinic	Gender : Male Age :31 Y 0 M 1 D
Referred By : Dr. Mediwheel	Vch No : 1350068
Class : OPD	Received Dt : 23-Jul-2022 12:53
Current Loc :	Reported On : 23-Jul-2022 16:39
Accession No : 22009686	Sample No : 22024945

BLOOD GROUP & RH TYPE

<u>TEST DESCRIPTION</u>	<u>OBSERVED VALUE</u>	<u>REFERENCE RANGE\UNITS</u>
<u>BLOOD GROUP & RH TYPE</u>		
ABO Group	"A"	
Rh Factor	POSITIVE	
	** END OF REPORT **	

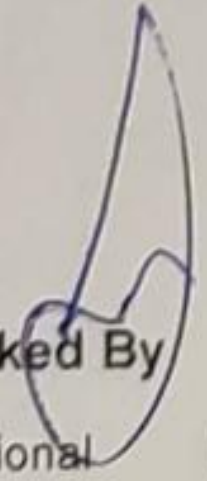
Checked By 
Provisional

Authorized By Technician

Printed By : SSSL on 23/07/2022 04:39:32PM

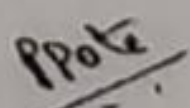
Dr. Pragati Pote
MB, DPB,
(Path & Bact)

A Social Venture of
SURANA CHARITABLE TRUST

Regd. No. E 15635 With Charity Commissioner Mumbai
Income Exemption No. DIT (E) / MC / 80G / 524 /2009 - 10. 12-A Registration No. TR/31324.
Sumannagar, Sion Trombay Road, Chembur, Mumbai - 400071 **Tel. : 022-3378 3378**
Email: info@suranasethiahospital.in Web. : www.suranasethiahospital.com

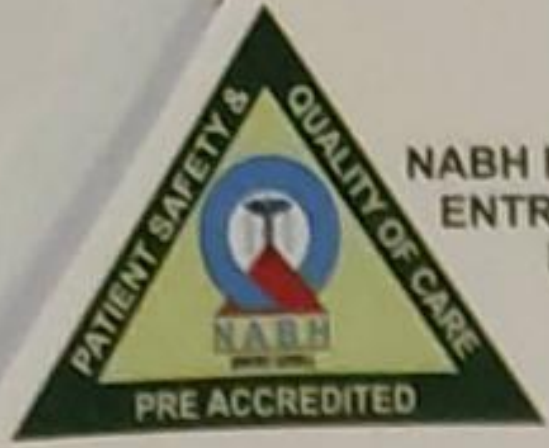

NABH PRE ACCREDITATION
ENTRY LEVEL HOSPITAL
PEH-2018-0537



**SURANA SETHIA HOSPITAL
AND RESEARCH CENTRE
CHARITABLE**

Chembur | Malad | Bhiwandi | Navi Mumbai

Patient Name : MR. DESHMUKH NITIN .
Ordered Loc : Hospital clinic
Referred By : Dr.Mediwheel
Class : OPD
Current Loc :
Accession No : 22009686

IP / OP No : 1119854
Gender : Male Age : 31Y 0 M 1 D
Vch No : 1350068
Received Dt : 23-Jul-2022 12:53
Reported On : 23-Jul-2022 16:40
Sample No : 22024949

RENAL FUNCTION TEST

<u>TEST DESCRIPTION</u>	<u>OBSERVED VALUE</u>	<u>REFERENCE RANGE</u>	<u>UNITS</u>
BUN	14.0	6.0 - 21.0	mg/dl
Uric Acid	9.0	3.5 - 7.2	mg/dl
Sodium [Na+]	142	135 - 155	mmol/L
Potassium [K+]	4.0	3.6 - 5.5	mmol/L
Chloride [Cl-]	101	96 - 108	mmol/L
Calcium	9.2	8.4 - 10.2	mg/dl
Phosphorus	2.9	2.5 - 4.5	mg/dl
Serum Alkaline Phosphates	68.0	28.0 - 111.0	IU/L
Serum Proteins Total	7.8	6.0 - 8.2	gm%
Serum Albumin	4.5	3.0 - 5.0	gm%
Serum Globulin	3.30	1.90 - 3.50	gm%
Albumin : Globulin Ratio	1.36	0.90 - 2.00	gm%
Serum Creatinine	1.2	0.5 - 1.5	mg/dl

** END OF REPORT **

Checked By
Provisional

Authorized By Technician

Printed By : SSSL on 23/07/2022 04:40:17PM

P.Pote
Dr. Pragati Pote
MB, DPB,
(Path & Bact)

A Social Venture of
SURANA CHARITABLE TRUST

Regd. No. E 15635 With Charity Commissioner Mumbai
Income Exemption No. DIT (E) / MC / 80G / 524 / 2009 - 10, 12-A Registration No. TR/31324.
Sumannagar, Sion Trombay Road, Chembur, Mumbai - 400071 **Tel. : 022-3378 3378**
Email: info@suranasethiahospital.in Web. : www.suranasethiahospital.com



NABH PRE ACCREDITATION
ENTRY LEVEL HOSPITAL
PEH-2018-0537



**SURANA SETHIA HOSPITAL
AND RESEARCH CENTRE
CHARITABLE**

Chembur | Malad | Bhiwandi | Navi Mumbai

Patient Name : MR. DESHMUKH NITIN .	IP / OP No : 1119854
Ordered Loc : Hospital clinic	Gender : Male Age : 31Y 0 M 1 D
Referred By : Dr.Mediwheel	Vch No : 1350068
Class : OPD	Received Dt : 23-Jul-2022 12:53
Current Loc :	Reported On : 23-Jul-2022 16:40
Accession No : 22009686	Sample No : 22024949

LIVER FUNCTION TEST

<u>TEST DESCRIPTION</u>	<u>OBSERVED VALUE</u>	<u>REFERENCE RANGE</u>	<u>UNITS</u>
Total Bilirubin	0.8	0.1 - 1.2	mg/dl
Conjugated (Direct) Bilirubin	0.3	0.0 - 0.3	mg/dl
Unconjugated (Indirect) Bilirubin	0.5	0.1 - 1.0	mg/dL
SGOT	52.0	15.0 - 46.0	U/L
SGPT	43.0	13.0 - 69.0	U/L
Serum Alkaline Phosphates	68.0	28.0 - 111.0	IU/L
Serum Proteins Total	7.8	6.0 - 8.2	gm%
Serum Albumin	4.5	3.0 - 5.0	gm%
Serum Globulin	3.30	1.90 - 3.50	gm%
Albumin : Globulin Ratio	1.36	0.90 - 2.00	gm%
Serum Creatinine	1.2	0.5 - 1.5	mg/dl

** END OF REPORT **

Checked By
Provisional

Authorized By Technician

Printed By : SSSL on 23/07/2022 04:40:17PM

Dr. Pragati Pote
MB, DPB,
(Path & Bact)

A Social Venture of
SURANA CHARITABLE TRUST

Regd. No. E 15635 With Charity Commissioner Mumbai
Income Exemption No. DIT (E) / MC / 80G / 524 / 2009 - 10. 12-A Registration No. TR/31324.
Sumannagar, Sion Trombay Road, Chembur, Mumbai - 400071 **Tel. : 022-3378 3378**
Email: info@suranasethiahospital.in Web. : www.suranasethiahospital.com



NABH PRE ACCREDITATION
ENTRY LEVEL HOSPITAL
PEH-2018-0537



**SURANA SETHIA HOSPITAL
AND RESEARCH CENTRE
CHARITABLE**

Chembur | Malad | Bhiwandi | Navi Mumbai

Patient Name : MR. DESHMUKH NITIN .
Ordered Loc : Hospital clinic
Referred By : Dr.Mediwheel
Class : OPD
Current Loc :
Accession No : 22009686

IP / OP No : 1119854
Gender : Male Age : 31Y 0 M 1 D
Vch No : 1350068
Received Dt : 23-Jul-2022 12:53
Reported On : 23-Jul-2022 16:40
Sample No : 22024949

LIPID PROFILE

<u>TEST DESCRIPTION</u>	<u>OBSERVED VALUE</u>	<u>REFERENCE RANGE</u>	<u>UNITS</u>
Total Cholesterol	210	150 - 250	mg%
Triglycerides	250	35 - 160	mg%
HDL Cholesterol	48	30 - 70	mg%
VLDL Cholesterol	50.00	7.00 - 35.00	mg%
LDL Cholesterol	112.00	108.00 - 145.00	mg%
LDL/HDL Ratio	2.33	1.10 - 3.90	
TC/HDL CHOL Ratio	4.38	3.50 - 5.00	

** END OF REPORT **

Checked By
Provisional

Authorized By Technician

Printed By : SSSL on 23/07/2022 04:40:17PM

Dr. Pragati Pote
MB, DPB,
(Path & Bact)

A Social Venture of
SURANA CHARITABLE TRUST

Regd. No. E 15635 With Charity Commissioner Mumbai
Income Exemption No. DIT (E) / MC / 80G / 524 / 2009 - 10, 12-A Registration No. TR/31324.
Sumannagar, Sion Trombay Road, Chembur, Mumbai - 400071 **Tel. : 022-3378 3378**
Email: info@suranasethiahospital.in Web. : www.suranasethiahospital.com



NABH PRE ACCREDITATION
ENTRY LEVEL HOSPITAL
PEH-2018-0537



**SURANA SETHIA HOSPITAL
AND RESEARCH CENTRE
CHARITABLE**

Chembur | Malad | Bhiwandi | Navi Mumbai

Patient Name : MR. DESHMUKH NITIN .	IP / OP No : 1119854
Ordered Loc : Hospital clinic	Gender : Male Age : 31Y 0 M 1 D
Referred By : Dr.Mediwheel	Vch No : 1350068
Class : OPD	Received Dt : 23-Jul-2022 12:53
Current Loc :	Reported On : 23-Jul-2022 16:40
Accession No : 22009686	Sample No : 22024949

BLOOD SUGAR F/PP

<u>TEST DESCRIPTION</u>	<u>OBSERVED VALUE</u>	<u>REFERENCE RANGE</u>	<u>UNITS</u>
Blood Sugar Fasting (FBS)	90	70 - 110	mg%
Urine Sugar (Fasting)	Absent		
Urine Ketone (Fasting)	Absent		

** END OF REPORT **

Checked By
Provisional

Authorized By Technician

Printed By : SSSL on 23/07/2022 04:40:16PM

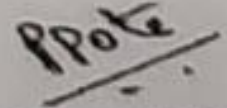
Dr. Pragati Pote
MB, DPB,
(Path & Bact)

A Social Venture of
SURANA CHARITABLE TRUST

Regd. No. E 15635 With Charity Commissioner Mumbai
Income Exemption No. DIT (E) / MC / 80G / 524 / 2009 - 10. 12-A Registration No. TR/31324.
Sumannagar, Sion Trombay Road, Chembur, Mumbai - 400071 **Tel. : 022-3378 3378**
Email: info@suranasethiahospital.in Web. : www.suranasethiahospital.com

Email: info@suranasethiahospital.in Web. : www.suranasethiahospital.com



NABH PRE ACCREDITATION
ENTRY LEVEL HOSPITAL
PEH-2018-0537



**SURANA SETHIA HOSPITAL
AND RESEARCH CENTRE
CHARITABLE**

Chembur | Malad | Bhiwandi | Navi Mumbai

Patient Name : MR. DESHMUKH NITIN :	IP / OP No : 1119854
Ordered Loc : Hospital clinic	Gender : Male Age : 31Y 0 M 1 D
Referred By : Dr.Mediwheel	Vch No : 1350068
Class : OPD	Received Dt : 23-Jul-2022 12:53
Current Loc :	Reported On : 23-Jul-2022 16:40
Accession No : 22009686	Sample No : 22024948

BLOOD SUGAR F/PP

<u>TEST DESCRIPTION</u>	<u>OBSERVED VALUE</u>	<u>REFERENCE RANGE\UNITS</u>
Blood Sugar Post Prandial (PPBS)	115	70 - 140 mg/dl
Urine Sugar (PP)	Absent	
Urine Ketone (PP)	Absent	
METHOD GLUCOSE OXIDASE PEROXIDASE (GOD /POD)		

** END OF REPORT **

Checked By
Provisional

Authorized By Technician

Printed By : SSSL on 23/07/2022 04:40:35PM

P.Pote
Dr. Pragati Pote
MB, DPB,
(Path & Bact)

A Social Venture of
SURANA CHARITABLE TRUST
Regd. No. E 15635 With Charity Commissioner Mumbai
Income Exemption No. DtT (E) / MC / 80G / 524 / 2009 - 10, 12-A Registration No. TR/31324,
Sumannagar, Sion Trombay Road, Chembur, Mumbai - 400071 **Tel. : 022-3378 3378**
Email: info@suranasethiahospital.in Web: www.suranasethiahospital.com

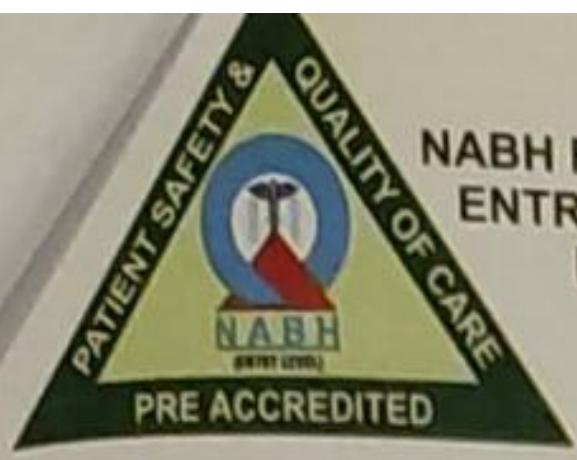

NABH PRE ACCREDITATION
ENTRY LEVEL HOSPITAL
PEH-2018-0537



**SURANA SETHIA HOSPITAL
AND RESEARCH CENTRE
CHARITABLE**

Chembur | Malad | Bhiwandi | Navi Mumbai

Patient Name : MR. DESHMUKH NITIN .	IP / OP No : 1119854
Ordered Loc : Hospital clinic	Gender : Male Age : 31 Y 0 M 1 D
Referred By : Dr.Mediwheel	Vch No : 1350068
Class : OPD	Received Dt : 23-Jul-2022 12:53
Current Loc :	Reported On : 23-Jul-2022 16:40
Accession No : 22009686	Sample No : 22024943

URINE ANALYSIS

<u>TEST DESCRIPTION</u>	<u>OBSERVED VALUE</u>	<u>REFERENCE RANGE</u>	<u>UNITS</u>
<u>PHYSICAL EXAMINATION</u>			
Quantity	20 ml		
Colour	Pale yellow		
Appearance	Clear		
Deposit	Absent		
Reaction [PH]	Acidic		
Specific Gravity	1.015		
<u>CHEMICAL EXAMINATION</u>			
Urine Albumin	Absent		
Sugar	Absent		
Ketone Bodies	Absent		
Occult Blood	Absent		
Bile Pigment	Absent		
Bile Salt	Absent		
<u>MICROSCOPIC EXAMINATION</u>			
Red Blood Cells	Absent	00-02	
Pus Cells	1 - 2	00-02 / hpf	
Epithelial Cells	1 - 2	00-02 / hpf	
Casts	Absent		
Crystals	Absent		
Spermatozoa	Absent		
Trichomonas Vaginalis	Absent		
Yeast Cells	Absent		
Amorphous Deposits	Absent		
Bacteria	Absent		

** END OF REPORT **

Checked By
Provisional

Authorized By Technician

Printed By : SSSL on 23/07/2022 04:40:52PM

P.Pote

Dr. Pragati Pote
MB, DPB,
(Path & Bact)

A Social Venture of
SURANA CHARITABLE TRUST

Regd. No. E 15635 With Charity Commissioner Mumbai
Income Exemption No. DIT (E) / MC / 80G / 524 / 2009 - 10. 12-A Registration No. TR/31324.
Sumannagar, Sion Trombay Road, Chembur, Mumbai - 400071 **Tel. : 022-3378 3378**
Email: info@suranasethiahospital.in Web. : www.suranasethiahospital.com



NABH PRE ACCREDITATION
ENTRY LEVEL HOSPITAL
PEH-2018-0537



**SURANA SETHIA HOSPITAL
AND RESEARCH CENTRE
CHARITABLE**

Chembur | Malad | Bhiwandi | Navi Mumbai

Patient Name : MR. DESHMUKH NITIN .
Ordered Loc : Hospital clinic
Referred By : Dr. Mediwheel
Class : OPD
Current Loc :
Accession No : 22009686

IP / OP No : 1119854
Gender : Male Age : 31 Y 0 M 1 D
Vch No : 1350068
Received Dt : 23-Jul-2022 12:53
Reported On : 24-Jul-2022 11:59
Sample No : 22024942

STOOL EXAMINATION

TEST DESCRIPTION

OBSERVED VALUE

REFERENCE RANGE UNITS

STOOL EXAMINATION

Colour	Brown
Form & Consistency	Semi Solid
Mucus	Absent
Blood	Absent
Parasites	Absent
Occult Blood	NEGATIVE
R.B.C Per h.p.f.	Absent
Pus Cells per h.p.f.	1 - 2
Fat	Absent
Starch	Absent
Entamoeba Histolitica	Absent
Entamoeba Coli	Absent
Giardia Lamblia	Absent
Tricomonas Hominis	Absent
Epithelial Cells	Absent

** END OF REPORT **

Checked By

Provisional

Authorized By Technician

Printed By : SSSL on 24/07/2022 11:59:07AM

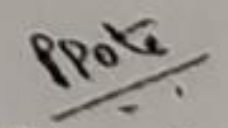
Dr. Pragati Pote
MB, DPB,
(Path & Bact)

A Social Venture of

SURANA CHARITABLE TRUST

Regd. No. E 15635 With Charity Commissioner Mumbai

Income Exemption No. DIT (E) / MC / 80G / 524 / 2009 - 10. 12-A Registration No. TR/31324.

Sumannagar, Sion Trombay Road, Chembur, Mumbai - 400071 **Tel. : 022-3378 3378**

Email: info@suranasethiahospital.in Web. : www.suranasethiahospital.com



NABH PRE ACCREDITATION
ENTRY LEVEL HOSPITAL
PEH-2018-0537



**SURANA SETHIA HOSPITAL
AND RESEARCH CENTRE
CHARITABLE**

Chembur | Malad | Bhiwandi | Navi Mumbai

NAME	: MR. NITIN DESHMUKH	SEX	: MALE
AGE	: 31 YRS	ID NO.	: 1119854
REF BY	: C/O. M HEALTH CHECK UP	DATE	: 23/07/2022

EXAMINATION: ULTRASONOGRAPHY OF WHOLE ABDOMEN

Liver is normal in size, shape and echotexture.

No focal or generalised lesion is seen.

The portal vein & biliary radicles appear normal.

Gall bladder is physiologically distended & shows no wall thickening, no calculus & no mass lesion.

CBD is not dilated.

Pancreas is normal in size & echotexture. Pancreatic duct is not dilated.

Spleen is normal in size & echotexture.

Both kidneys are normal in size, shape and echotexture.

Right kidney measures 11.0 x 6.9 cm and left kidney measures 11.0 x 5.7 cm in size. No evidence of hydronephrosis or calculus on either side. Bilateral cortico-medullary differentiation appears well maintained.

No free fluid is seen in the abdomen.

The urinary bladder is well distended & shows normal wall thickness. No evidence of calculus or mass lesion seen.

Prostate is normal in size and echotexture. No evidence of calcification.

Impression:

- No significant abnormality is detected.

**DR. KETAN KALASKAR
M.D.**

**Consultant Radiologist
KKRG**

A Social Venture of

SURANA CHARITABLE TRUST

Regd. No. E 15635 With Charity Commissioner Mumbai

Income Exemption No. DIT (E) / MC / 80G / 524 / 2009 - 10. 12-A Registration No. TR/31324.

Sumannagar, Sion Trombay Road, Chembur, Mumbai - 400071 **Tel. : 022-3378 3378**

Email: info@suranasethiahospital.in Web. : www.suranasethiahospital.com

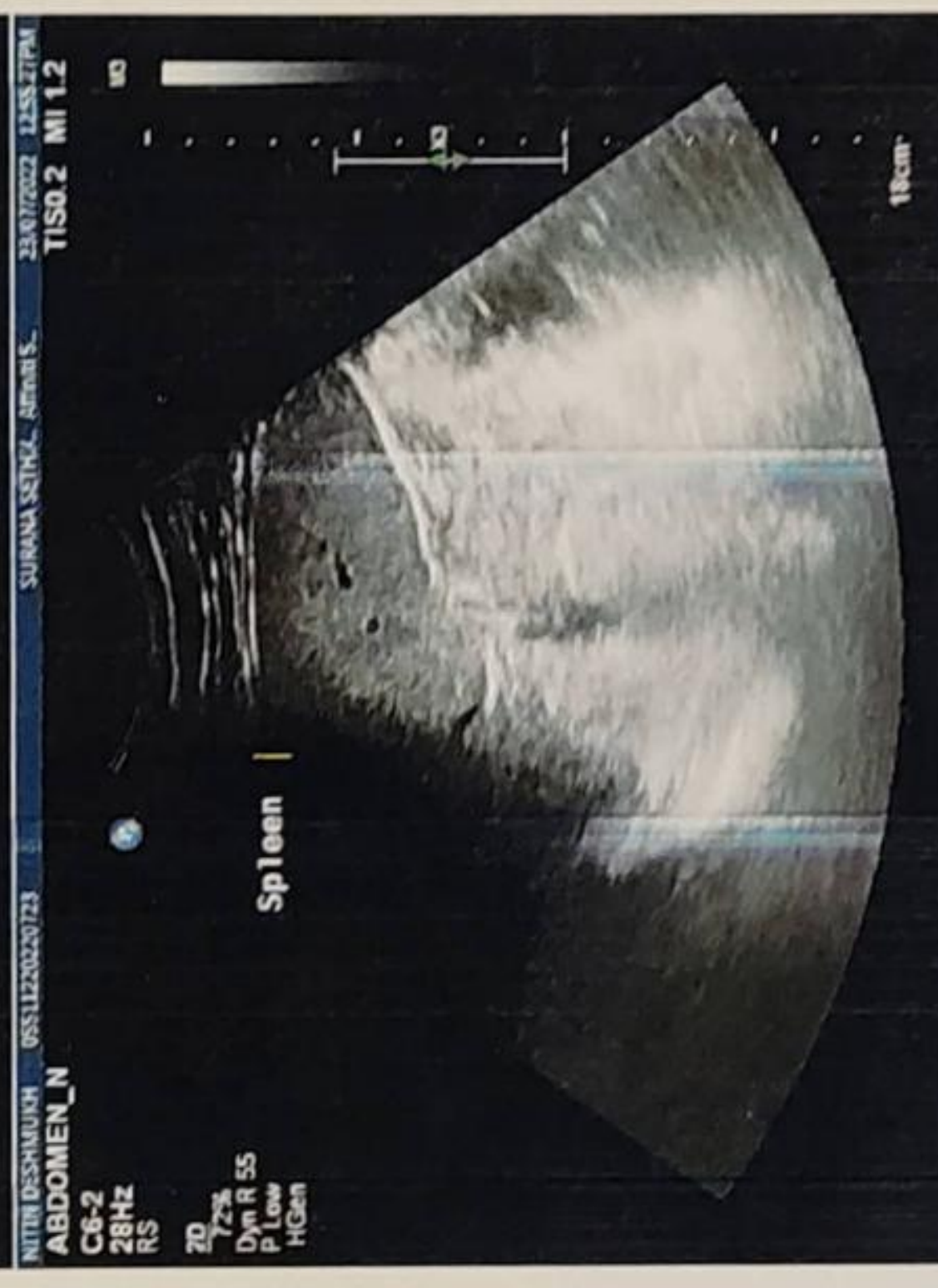
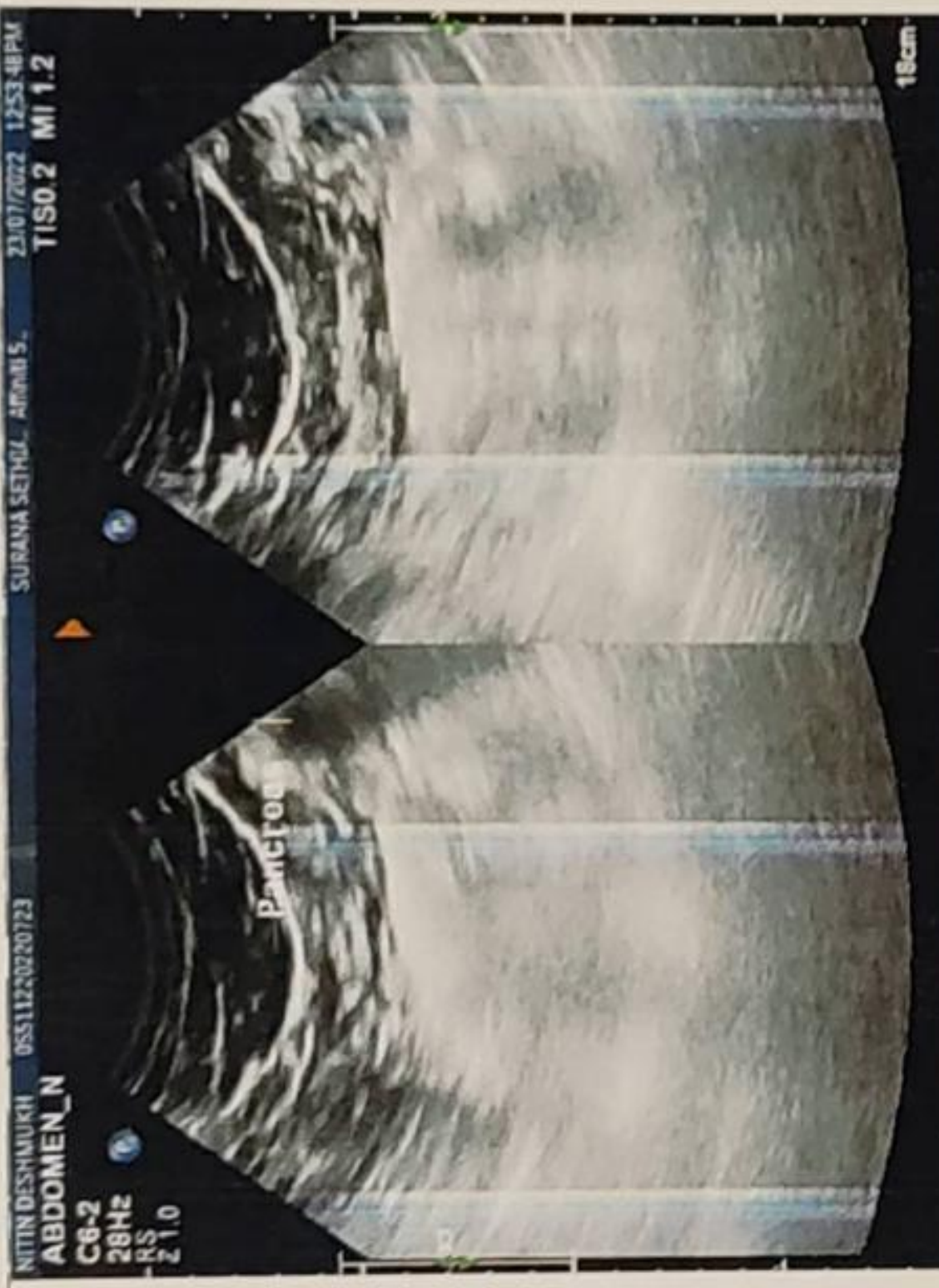



NABH PRE ACCREDITATION
ENTRY LEVEL HOSPITAL
PEH-2018-0537



**SURANA SETHIA HOSPITAL
AND RESEARCH CENTRE
CHARITABLE**

Chembur | Malad | Bhiwandi | Navi Mumbai

NAME	: MR. NITIN DESHMUKH	SEX	: MALE
AGE	: 31 YRS	ID NO.	: 1119854
REF BY	: C/O. MEDIWHEEL CHECK UP	DATE	: 23/07/2022

X-RAY CHEST PA VIEW

Protocol :

Computerised radiography of chest PA reveals:

Observation:

- Lung fields appear clear.
- Cardiac silhouette is within normal limits.
- Bilateral costophrenic angles are clear.
- Visualised bones are unremarkable.

Impression:

- No significant abnormality detected.

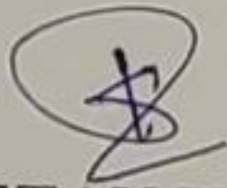
DR. KETAN KALASKAR
M.D.
Consultant Radiologist
/KKRG

A Social Venture of

SURANA CHARITABLE TRUST

Regd. No. E 15635 With Charity Commissioner Mumbai

Income Exemption No. DIT (E) / MC / 80G / 524 / 2009 - 10. 12-A Registration No. TR/31324.

Sumannagar, Sion Trombay Road, Chembur, Mumbai - 400071 **Tel. : 022-3378 3378**

Email: info@suranasethiahospital.in Web. : www.suranasethiahospital.com



NABH PRE ACCREDITATION
ENTRY LEVEL HOSPITAL
PEH-2018-0537



**SURANA SETHIA HOSPITAL
AND RESEARCH CENTRE
CHARITABLE**

Chembur | Malad | Bhiwandi | Navi Mumbai

NAME : MR NITIN DESHMUKH (31Y/M)
REF. BY : SELF
TEST ASKED : HbA1c

SAMPLE COLLECTED AT :
(4000711424), SURANA SETHIA HOSPITAL, SION -
TROMBAY ROAD, SUMAN NAGAR, CHEMBUR,
MUMBAI, MAHARASHTRA 400071, 400071

TEST NAME	TECHNOLOGY	VALUE	UNITS
HbA1c - (HPLC)	H.P.L.C	5.1	%

Reference Range :

Reference Range: As per ADA Guidelines

Below 5.7% : Normal
5.7% - 6.4% : Prediabetic
>=6.5% : Diabetic

Guidance For Known Diabetics

Below 6.5% : Good Control
6.5% - 7% : Fair Control
7.0% - 8% : Unsatisfactory Control
>8% : Poor Control

Method : Fully Automated H.P.L.C. using Biorad Variant II Turbo

AVERAGE BLOOD GLUCOSE (ABG)	CALCULATED	100	mg/dl
-----------------------------	------------	-----	-------

Reference Range :

90 - 120 mg/dl : Good Control
121 - 150 mg/dl : Fair Control
151 - 180 mg/dl : Unsatisfactory Control
> 180 mg/dl : Poor Control

Method : Derived from HBA1c values

Please correlate with clinical conditions.

Sample Collected on (SCT) : 23 Jul 2022 10:35
Sample Received on (SRT) : 23 Jul 2022 13:14
Report Released on (RRT) : 23 Jul 2022 13:52

A Social Venture of

SURANA CHARITABLE TRUST

Regd. No. E 15635 With Charity Commissioner Mumbai

Income Exemption No. DIT (E) / MC / 80G / 524 / 2009 - 10. 12-A Registration No. TR/31324.

Sumannagar, Sion Trombay Road, Chembur, Mumbai - 400071 **Tel. : 022-3378 3378**

Email: info@suranasethiahospital.in Web: www.suranasethiahospital.com

Dr Vanita Rathi MD(Path)

Dr Sumanta Basak, DPB

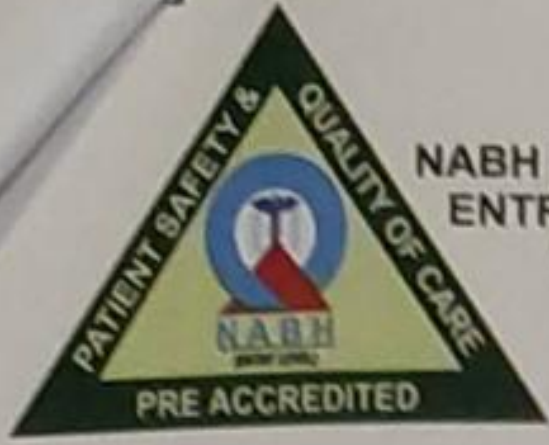

NABH PRE ACCREDITATION
ENTRY LEVEL HOSPITAL
PEH-2018-0537



**SURANA SETHIA HOSPITAL
AND RESEARCH CENTRE
CHARITABLE**

Chembur | Malad | Bhiwandi | Navi Mumbai

NAME : MR NITIN DESHMUKH (31Y/M)
REF. BY : SELF
TEST ASKED : T3-T4-TSH

SAMPLE COLLECTED AT :
(4000711424),SURANA SETHIA HOSPITAL,SION - TROMBAY
ROAD, SUMAN NAGAR, CHEMBUR, MUMBAI, MAHARASHTRA
400071,400071

TEST NAME	TECHNOLOGY	VALUE	UNITS	REFERENCE RANGE
TOTAL TRIIODOTHYRONINE (T3)	C.M.I.A	121	ng/dl	58 - 159
TOTAL THYROXINE (T4)	C.M.I.A	6.26	µg/dl	4.87 - 11.72
THYROID STIMULATING HORMONE (TSH)	C.M.I.A	1.92	µIU/ml	0.35 - 4.94

Please correlate with clinical conditions.

Method :

- T3 - Fully Automated Chemi Luminescent Microparticle Immunoassay
- T4 - Fully Automated Chemi Luminescent Microparticle Immunoassay
- TSH - Fully Automated Chemi Luminescent Microparticle Immunoassay

-- End of report --



Sample Collected on (SCT) : 23 Jul 2022 10:35
Sample Received on (SRT) : 23 Jul 2022 13:18
Report Released on (RRT) : 23 Jul 2022 14:46

A Social Venture of
SURANA CHARITABLE TRUST
Labcode : 2307071686/AJ392
Regd. No. E 15635 With Charity Commissioner Mumbai
Income Exemption No. DIT (E) / MC / 80G / 524 / 2009 - 10. 12-A Registration No. TR/31324.
Sumannagar, Sion Trombay Road, Chembur, Mumbai - 400071 **Tel. : 022-3378 3378**
Email: info@suranasethiahospital.in Web: www.suranasethiahospital.com

Vanita

Dr Vanita Rathi MD(Path)

Sumanta

Dr Sumanta Basak DPR

ID: nitin deshamukh

23.07.2022 11:15:24
SURAN HOSPITAL
CHEMBUR
MUMBAI

70 bpm

~~Das~~ Mr. Nitin Deshamukh

Age - 31 Yrs

BP - 130/90 mmHg

P - 82 min

Normal sinus rhythm
Normal ECG

QRS :	106 ms
QT / QTcBaz :	390 / 421 ms
PR :	174 ms
P :	84 ms
RR / PP :	852 / 857 ms
P / QRS / T :	19 / 26 / -4 degrees

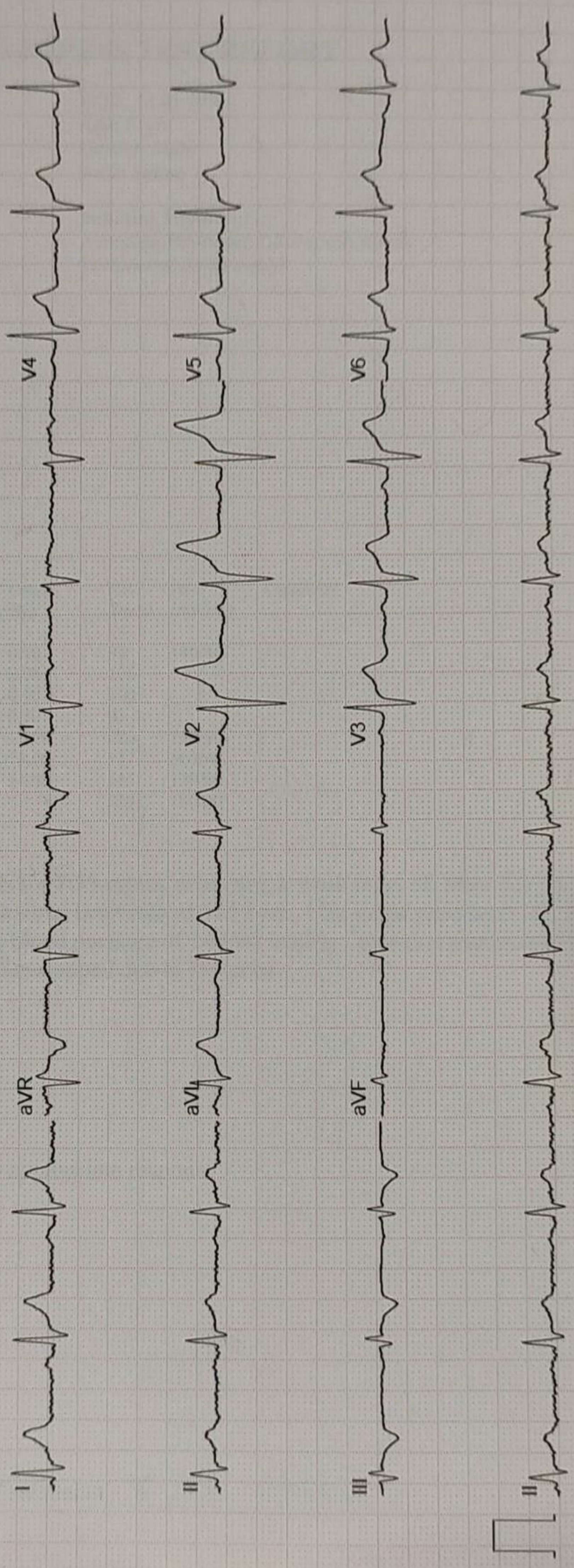

SURANA SETHIA HOSPITAL
 SION, BOMBAY ROAD
 MUMBAI

Station
 Telephone:

EXERCISE STRESS TEST REPORT

Patient Name: Deshmukh, Nitin
 Patient ID: 74652
 Height: 192 cm
 Weight: 130 kg

DOB: 15.01.1991
 Age: 31 yrs
 Gender: Male
 Race: Indian

Study Date: 23.07.2022
 Test Type: --
 Protocol: BRUCE

Referring Physician: --
 Attending Physician: DR. Rupesh Nayak
 Technician: Anita mokal

Medications:

Medical History:

Reason for Exercise Test:

Exercise Test Summary

Phase Name	Stage Name	Time in Stage	Speed (km/h)	Grade (%)	HR (bpm)	BP (mmHg)	Comment
PRETEST	SUPINE	00:19	0.00	0.00	98	140/80	
	STANDING	00:08	0.00	0.00	106		
	HYPERV.	00:12	0.00	0.00	100		
EXERCISE	WARM-UP	00:14	1.00	0.00	93		
	STAGE 1	03:00	1.70	10.00	126	150/90	
	STAGE 2	03:00	2.50	12.00	137	160/90	
	STAGE 3	02:00	3.40	14.00	155	170/90	
RECOVERY		02:52			125	150/90	

The patient exercised according to the BRUCE for 7:59 min:s, achieving a work level of Max. METS: 6.50. The resting heart rate of 108 bpm rose to a maximal heart rate of 155 bpm. This value represents 82% of the maximal, age-predicted heart rate. The resting blood pressure of 140/80 mmHg, rose to a maximum blood pressure of 170/90 mmHg. The exercise test was stopped due to Dyspnea.

Interpretation

Summary: Resting ECG: NSR.
 Functional Capacity: normal.
 HR Response to Exercise: appropriate.
 BP Response to Exercise: normal resting BP - appropriate response.
 Chest Pain: none.
 Arrhythmias: none.
 ST Changes: none.
 Overall impression: Negative stress test.

Conclusions

Physician

Technician

S/N Bharti

23.07.2022
8:05:12pm

Male 192 cm 130 kg
31yrs Indian
Meds:

Test Reason:
Medical History:

Ref MD: Ordering MD:
Technician: Anita mokal
Comment:
Test Type:

BRUCE: Total Exercise Time 07:59
Max HR: 155 bpm 82% of max predicted 189 bpm HR at rest: 108
Max BP: 170/90 mmHg BP at rest: 140/80
Maximum Workload: 6.50 METS
Max ST: -0.55 mm, 0.00 mV/s in III; EXERCISE STAGE3 06:29
Reasons for Termination: Dyspnea
Summary: Resting ECG/NSR. Functional Capacity: normal. HR Response to Exercise: appropriate. BP Response to Exercise: normal resting BP - appropriate response. Chest Pain: none. Arrhythmias: none. ST Changes: none. Overall impression: Negative stress test.

CARDIO BEATS

Phase Name	Stage Name	Time in Stage	Speed (km/h)	Grade (%)	Workload (METS)	HR (bpm)	BP (mmHg)	RPP (mmHg*bpm)	VE (l/min)	ST Level (III mm)	Comment
PRETEST	SUPINE	00:19	0.00	0.00	1.0	98	140/80	13720	0	0.35	
	STANDING	00:08	0.00	0.00	1.0	106			0	0.50	
	HYPERV.	00:12	0.00	0.00	1.0	100			0	0.35	
	WARM-UP	00:14	1.00	0.00	1.0	93			0	0.55	
EXERCISE	STAGE1	03:00	1.70	10.00	3.2	126	150/90	18900	0	0.50	
	STAGE2	03:00	2.50	12.00	4.7	137	160/90	21920	0	0.05	
	STAGE3	02:00	3.40	14.00	6.5	155	170/90	26350	0	0.10	
RECOVERY		02:52			1.0	125	150/90	18750	0	0.80	

Deshmukh, Nitin

Patient ID: 74652

23.07.2022

3:05:12pm

Trends: configurable

SURANA SETHIA HOSPITAL

CARDIO BEATS

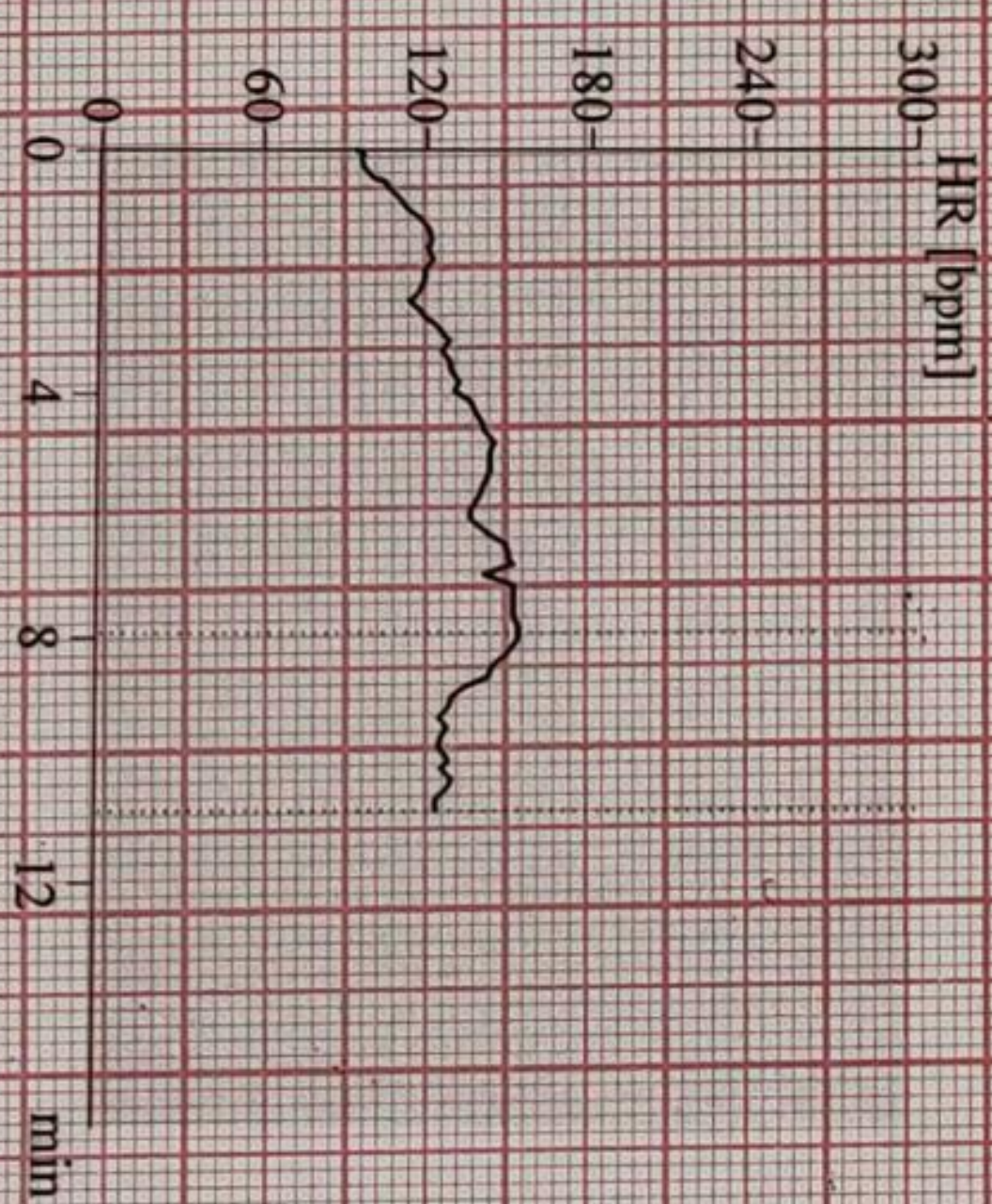
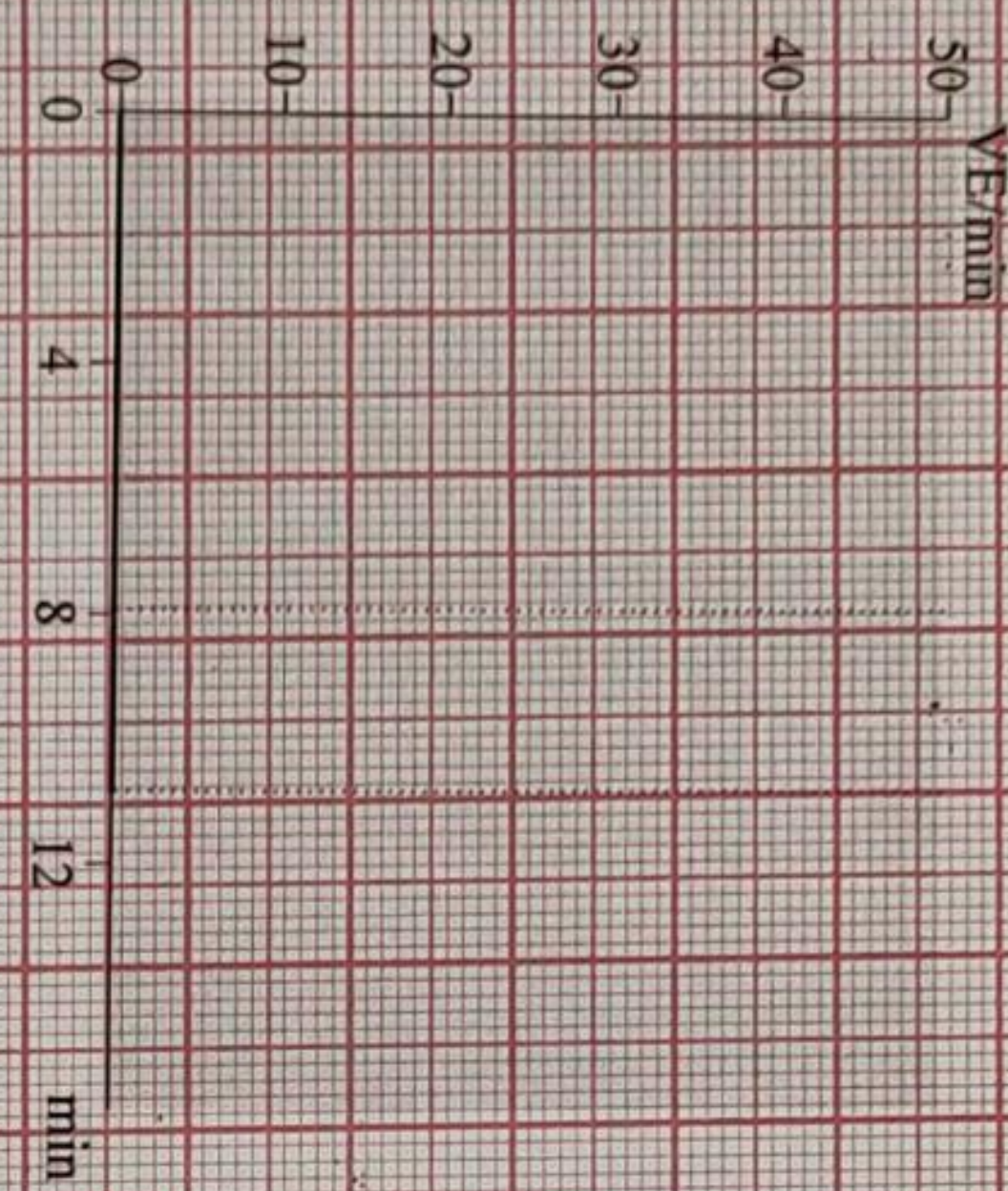
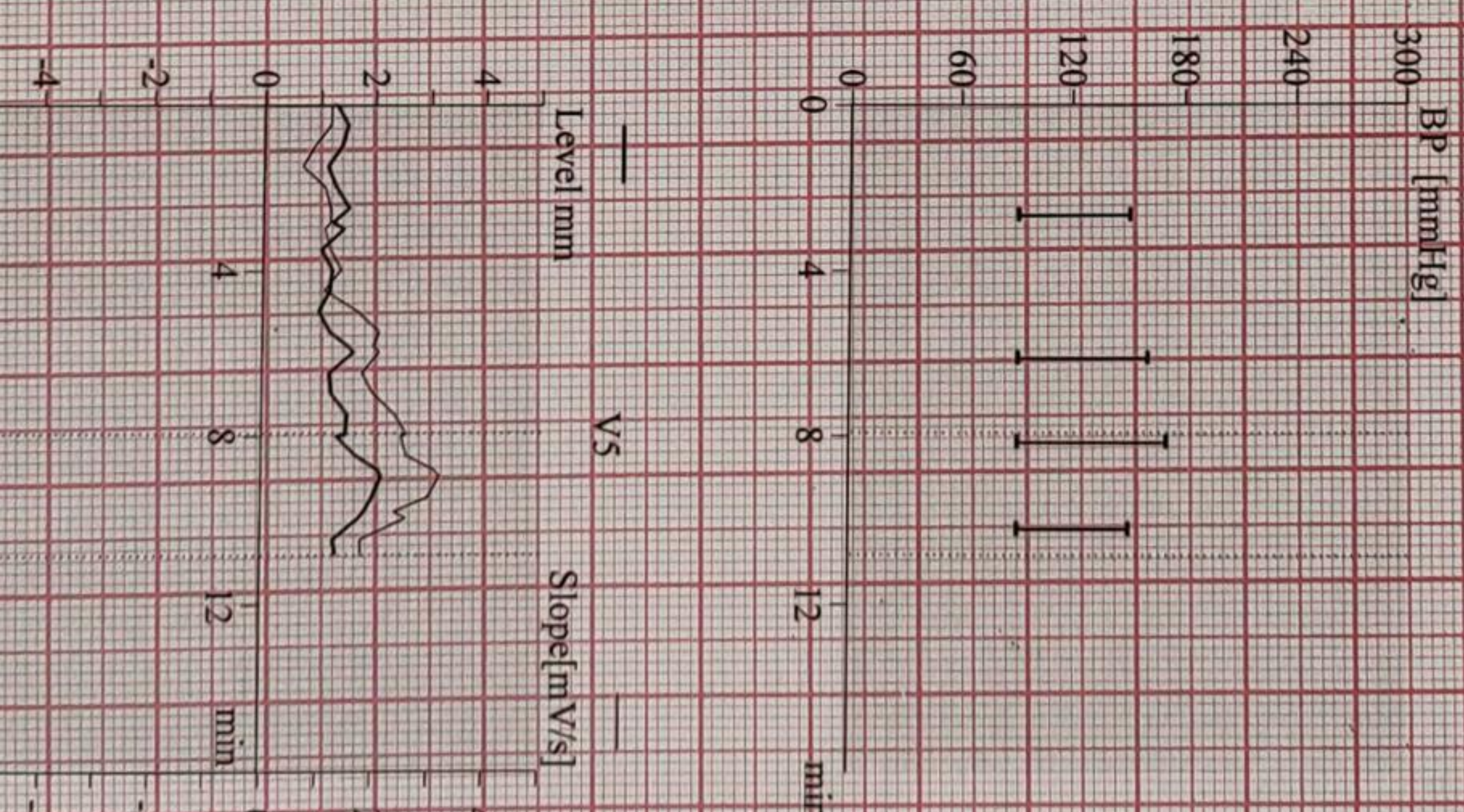
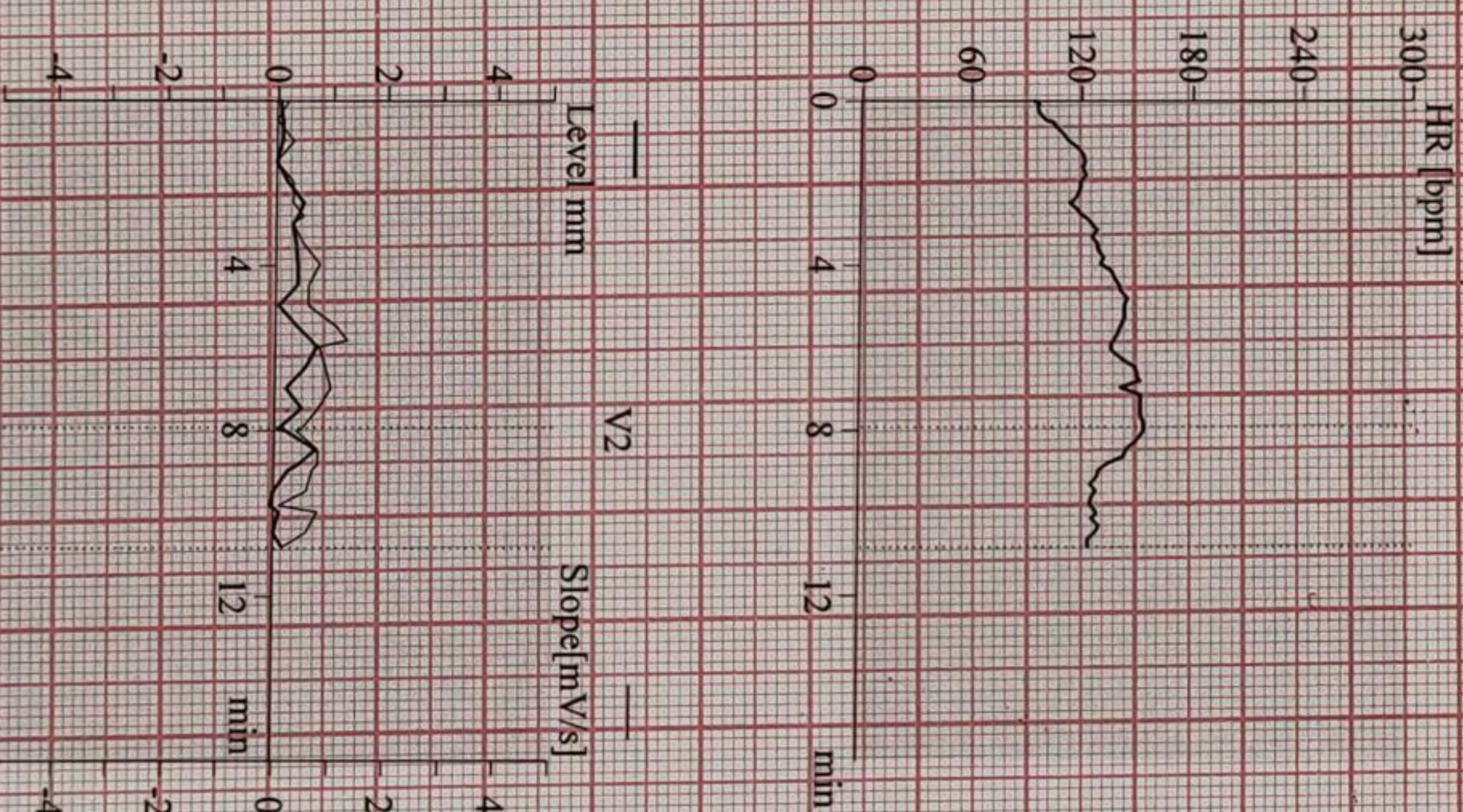
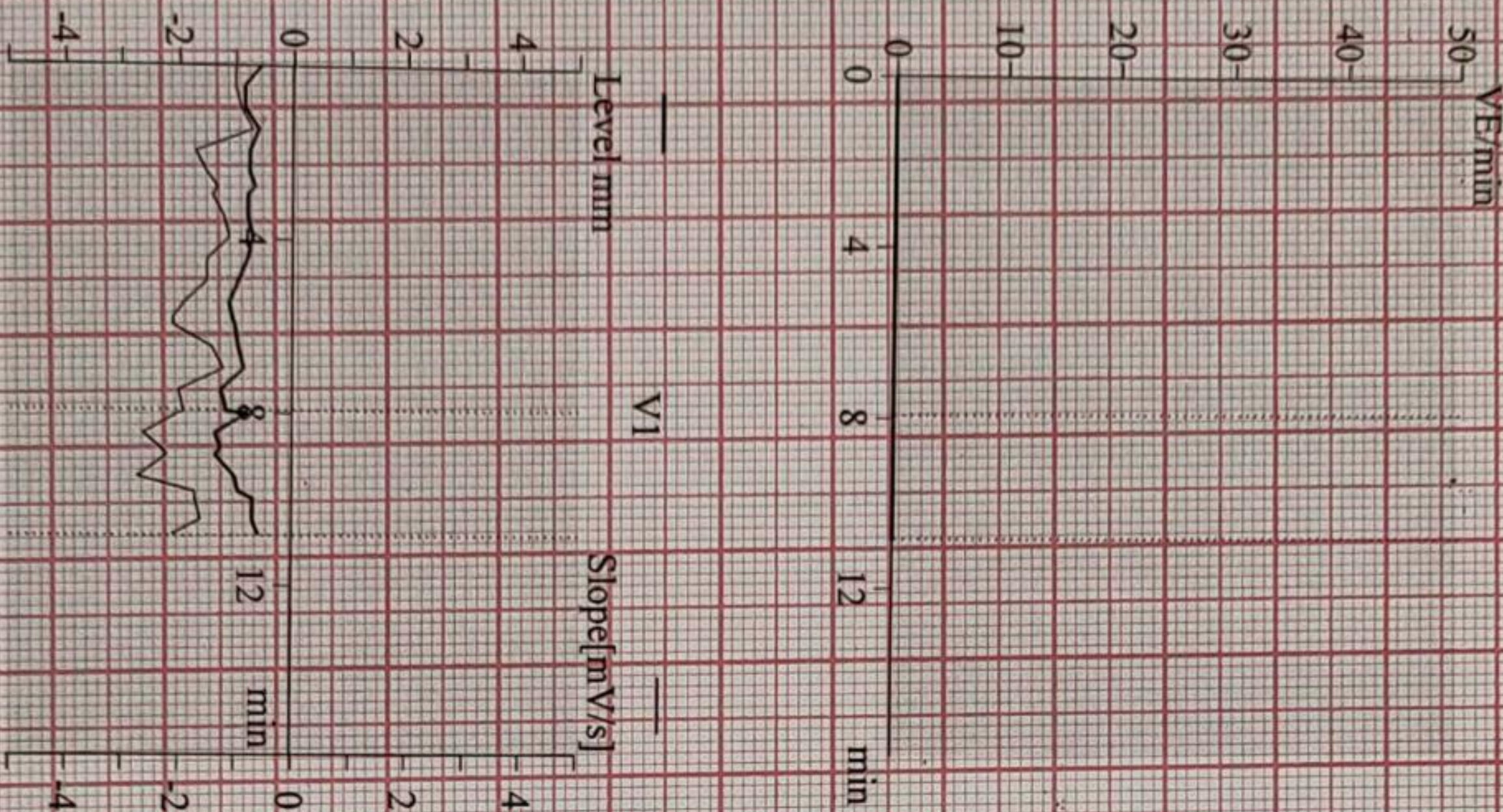

HoSoft V6.73 (2)

Unconfirmed

Attending MD: DR. Rupesh Navak

Deshmukh, Nitin
Patient ID 74652
23-07-2022
3:05:18pm

105 bpm

12-Lead Report

SURANA-SETHIA HOSPITAL

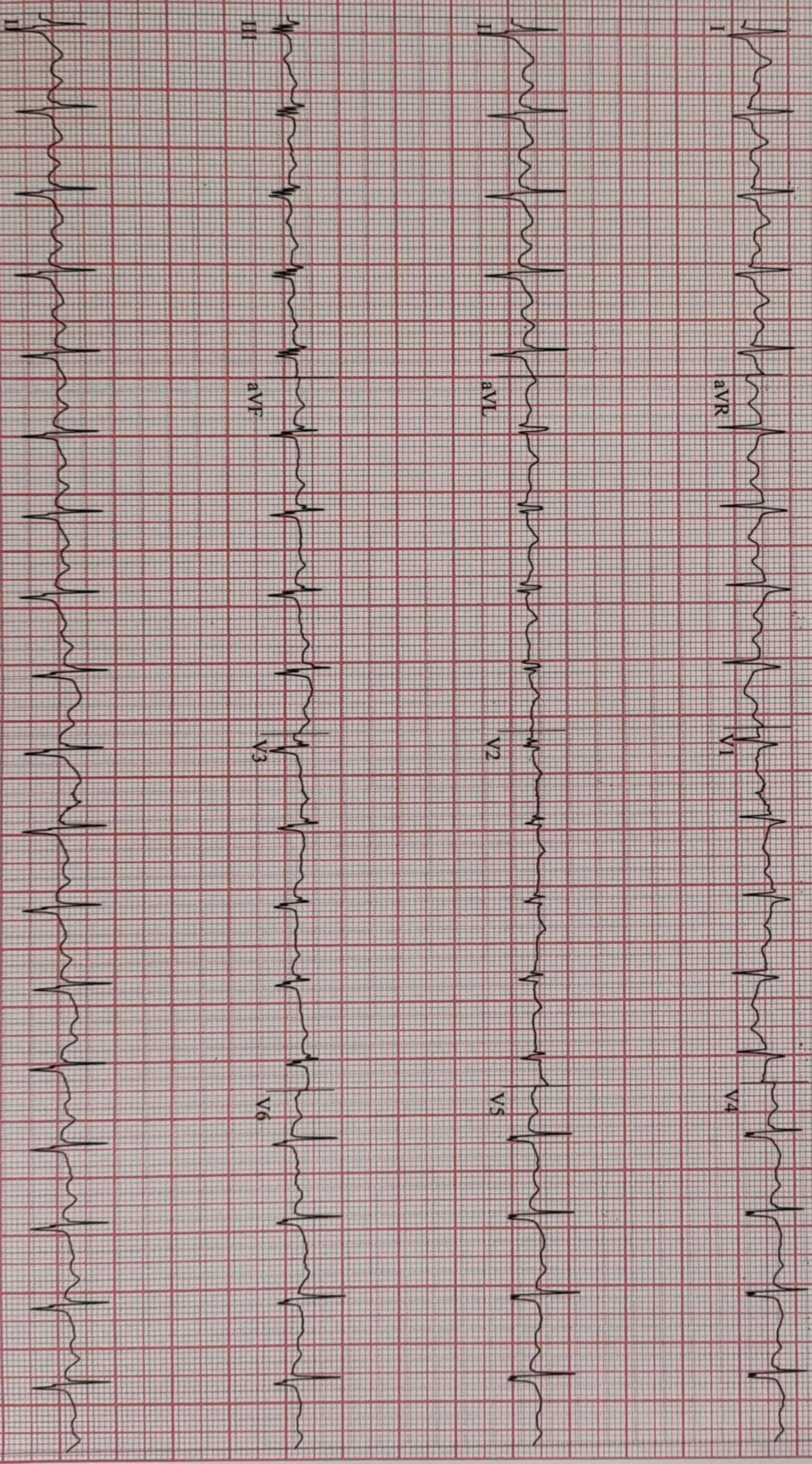

CARDIO BEATS

V6.73 (2)
V 50Hz 0.01Hz FRF+ HR(V5,V4)

Start of Test: 3:05:12pm

Page 1

12-Lead Report

Deshmukh, Nitin
Patient ID: 74652
23.07.2022
3:05:36pm

98 bpm
140/80 mmHg

PRETEST
SUPINE
00:18

BRUCE
0.0 km/h
0.0%

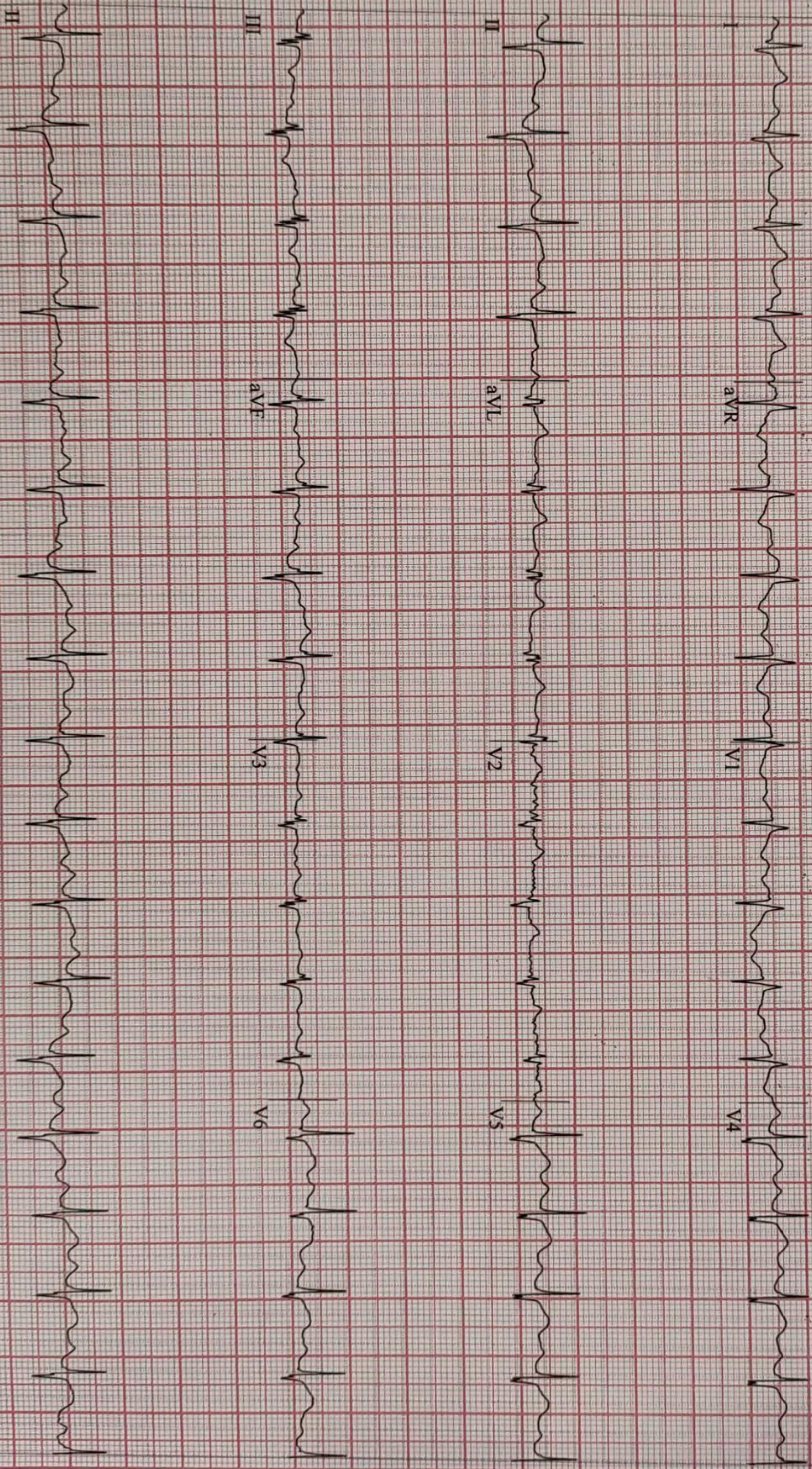
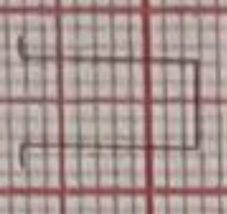

CARDIO BEATS

V6.73 (2)
mV 50Hz FRF+ HR(V5.V4)

Start of Test: 3:05:12pm

Deshmukh, Nitin

Patient ID 74652

23.07.2022

3:05:44pm

12-Lead Report

105 bpm
140/80 mmHg

PRETEST
STANDING
00:25

BRUCE
0.0 km/h
0.0 %

SURANA SETHIA HOSPITAL

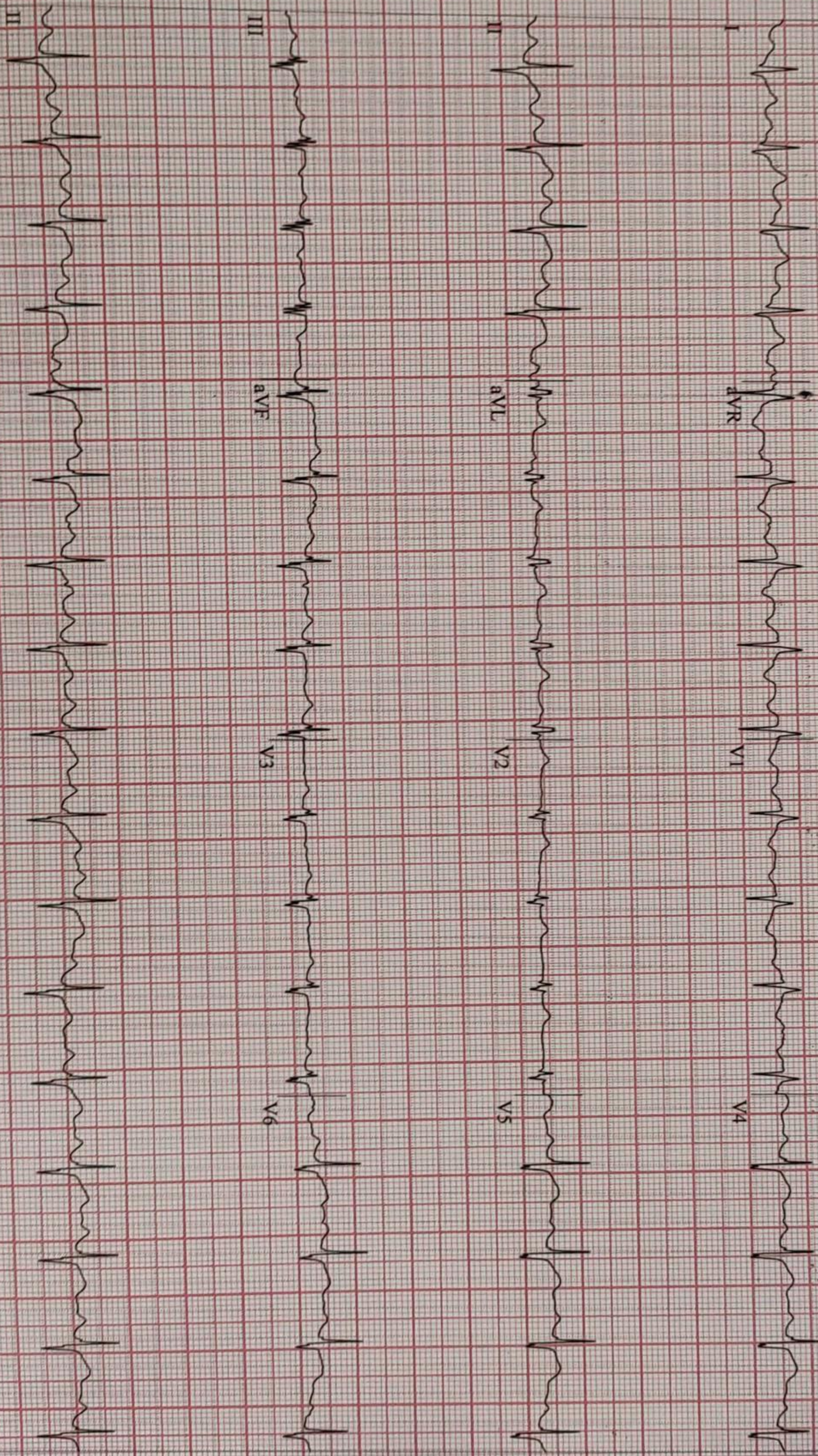

CARDIO BEATS

RV6:73 (2)
V/m V 50Hz 0.01Hz FRF+ HR(V5.V4)

Start of Test: 3:05:12pm

Deshmukh, Nitin

Patient ID 74652

23.07.2022

3:05:55pm

12-Lead Report

99 bpm
140/80 mmHg

PRETEST
HYPERV.
00:36

BRUCE
0.0 km/h
0.0%

SURANA SETHIA HOSPITAL

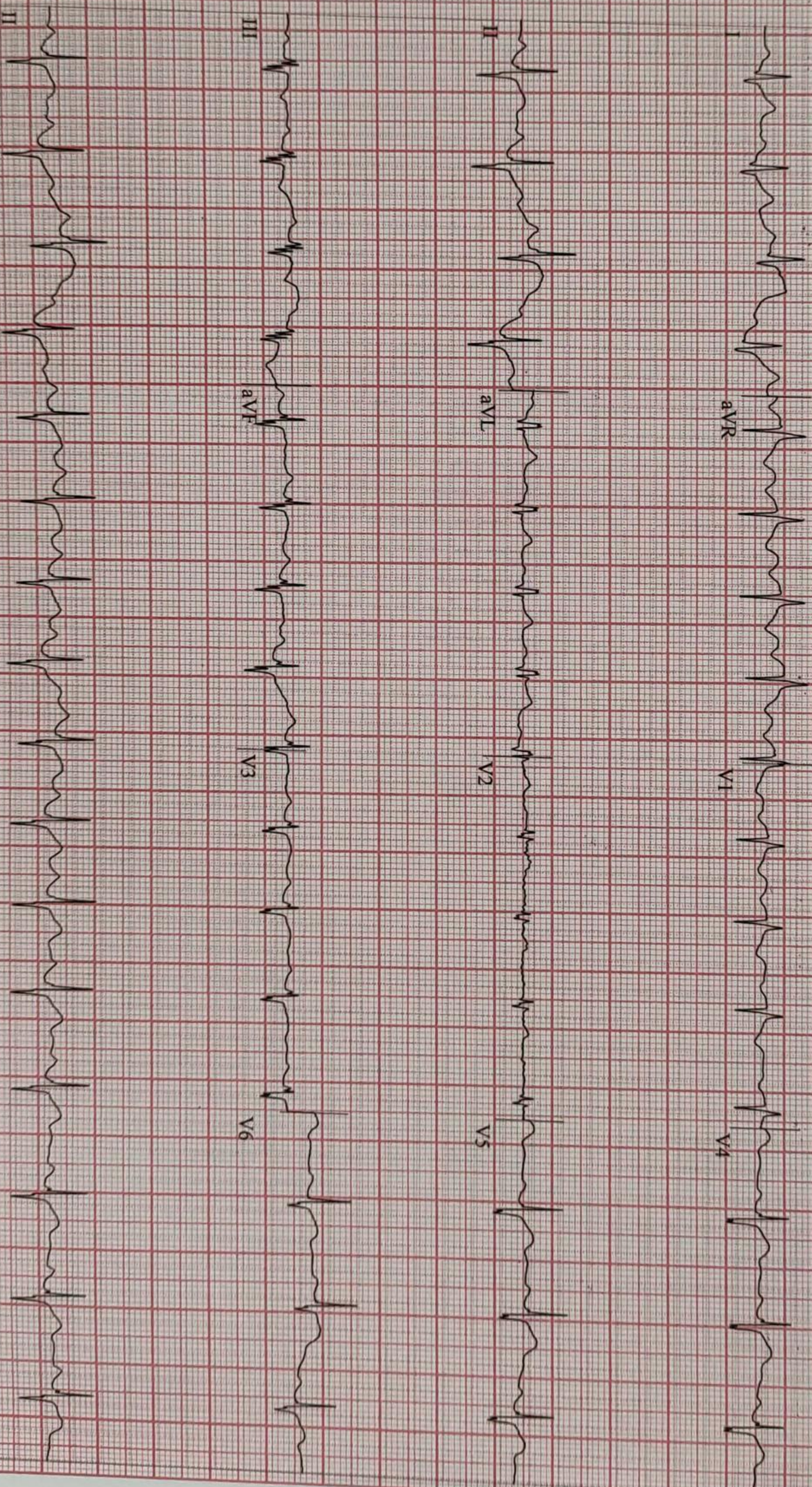

CARDIO BEATS

4 V6:73 (2)
/mV 50Hz 0.01Hz FRF+ HR(V5,V4)

Start of Test: 3:05:12pm

Deshmukh, Nitin
Patient ID 74652
23.07.2022
3:08:56pm

122 bpm
150/90 mmHg

EXERCISE
STAGE 1
02:50

BRUCE
1.7 km/h
10.0 %

Linked Medians

SURANA SETHIA HOSPITAL

Lead
ST Level (mm)
ST Slope (mV/s)

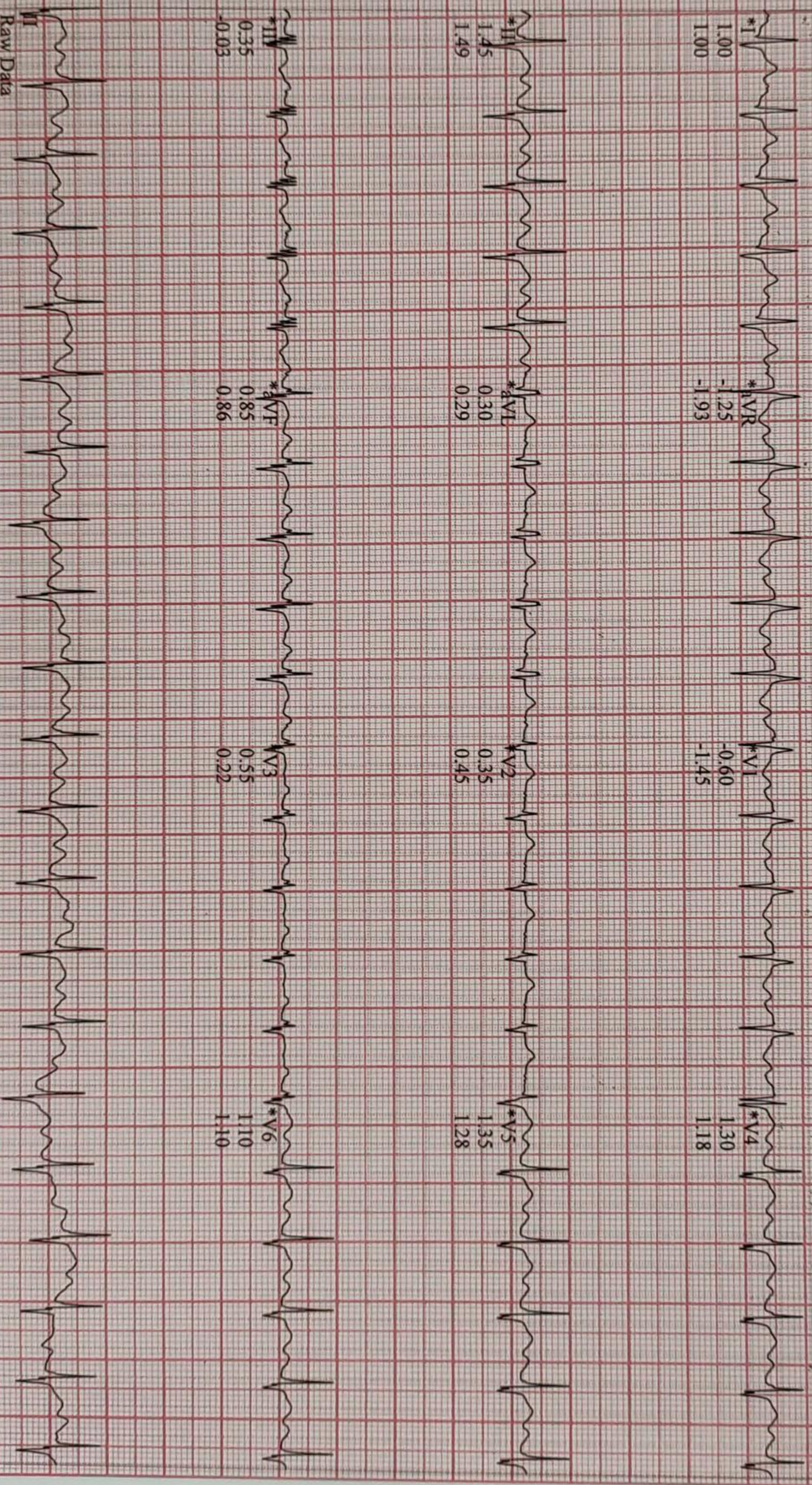

CARDIO BEATS

Raw Data

*Computer Synthesized Rhythms

ft V6.73 (2)
mV 50Hz 0.01Hz FRF+ HR(II,I)

Start of Test: 3:05:12pm

Page 5

12-Lead Report (PEAK EXERCISE)

SURANA SETHIA HOSPITAL

Deshmukh, Nitin
Patient ID 74652
23.07.2022
3:14:11pm

155 bpm
170/90 mmHg

EXERCISE
STAGE 3
08:00

BRUCE
3.4 km/h
14.0 %

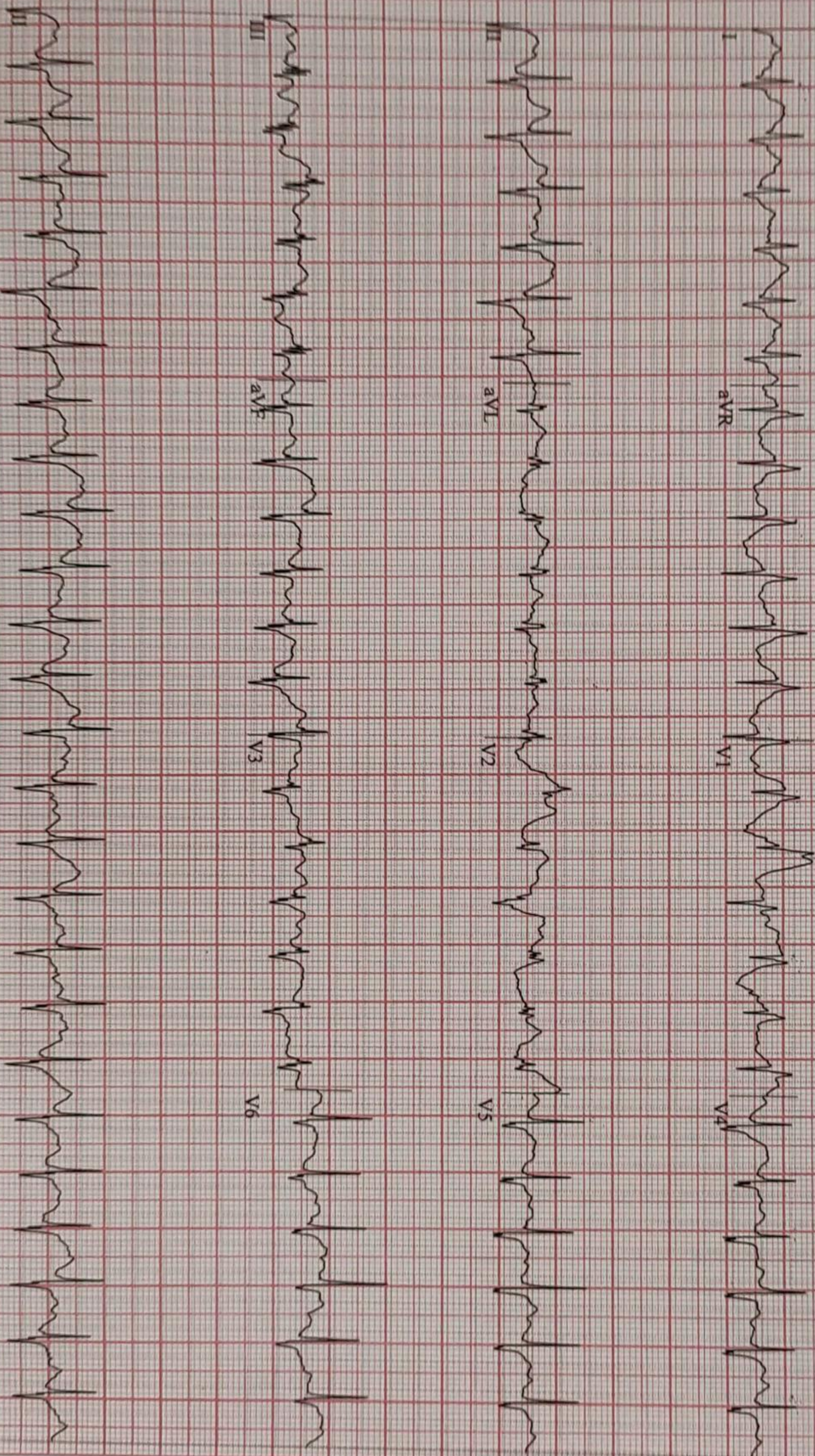

CARDIO BEATS

HR: 155.73 (2)
mmV 50Hz 0.01Hz FRF+ HR(V5,V4)

Start of Test: 3:05:12pm

Deshmukh, Nitin

Patient ID 74652

23.07.2022

3:14:55pm

Linked Medians

136 bpm
170/90 mmHg

RECOVERY #1
00:50

BRUCE
1.0 km/h
0.0%

SURANA SETHIA HOSPITAL

Lead
ST Level (mm)
ST Slope (mV/s)

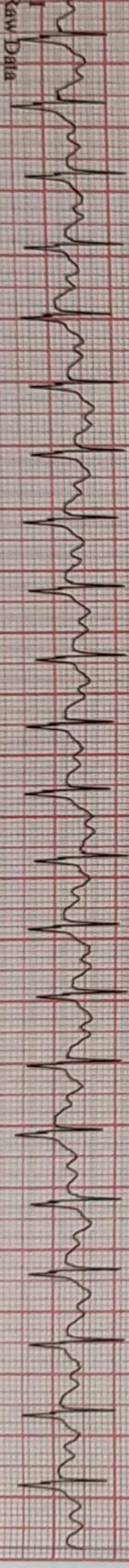
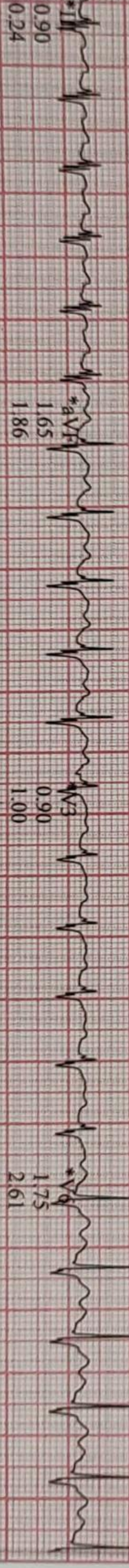
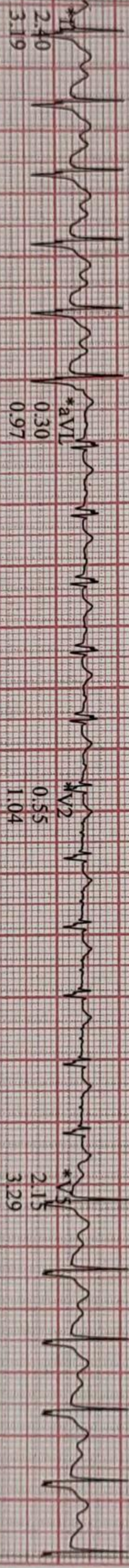
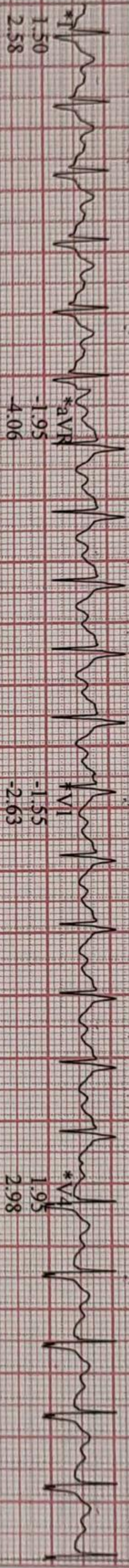

Raw Data

*Computer Synthesized Rhythms

12-lead V6-V3 (2)
mm/mV 50Hz 0.01Hz FRF+ HR(V5.V4)

Start of Test: 3:05:12pm

Page 8

CARDIO BEATS

Patient ID 74652
23.07.2022
3:15:55pm

126 bpm

RECOVERY #1
01:50

BRUCE
1.0 Km/h
0.0%

Lead
ST Level (mm)
ST Slope (mV/s)

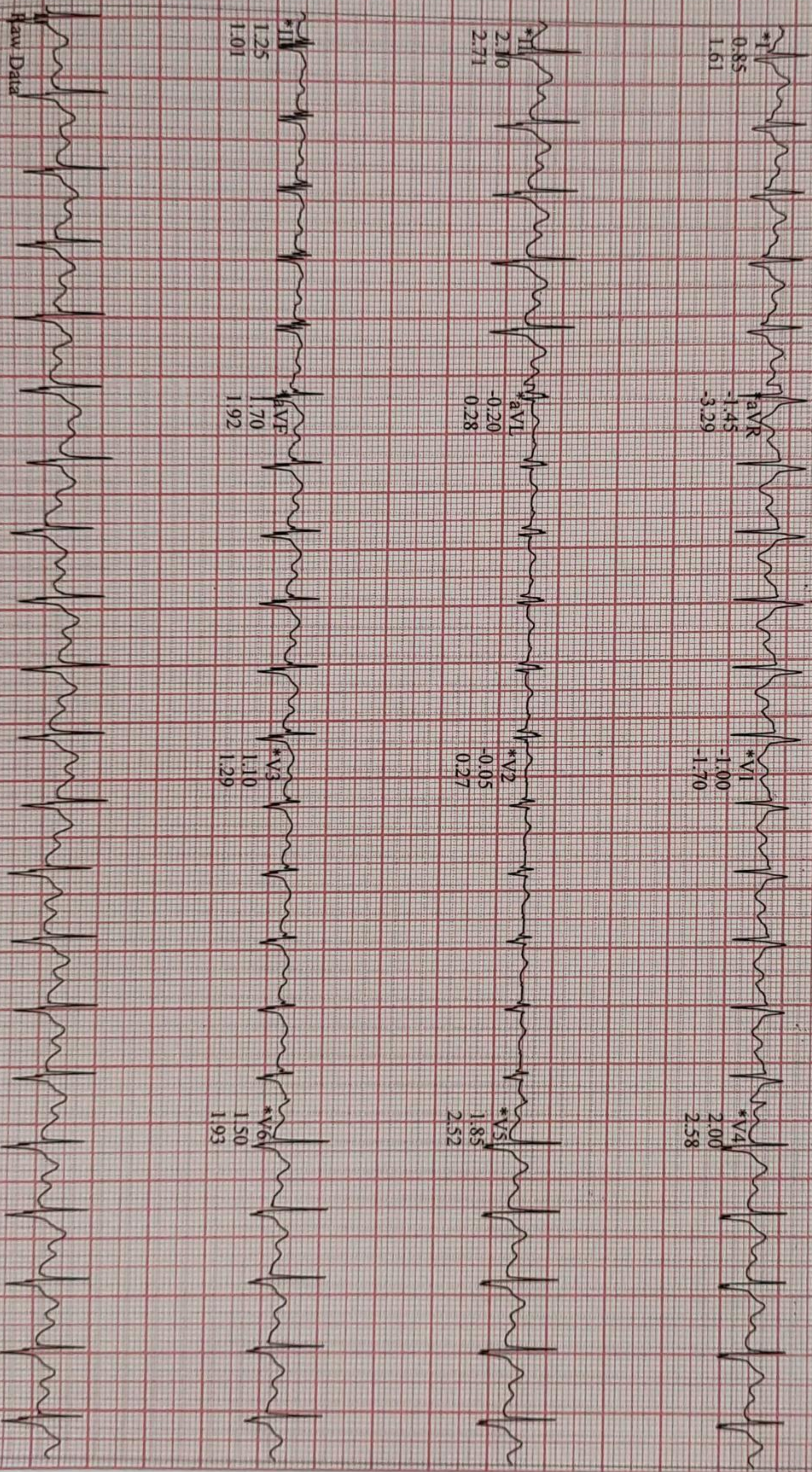

CARDIO BEATS

Raw Data

*Computer Synthesized Rhythms

Soft V6.73(2)
mm/mV 50Hz 0.01Hz FRF+ HR(V5.V4)

Start of Test: 3:05:12pm

Deshmukh, Nitin

Patient ID 74652

23.07.2022

3:16:55pm

Linked Medians

RECOVERY

#1

02:50

BRUCE

1.0 km/h

0.0 %

SURANA SETHIA HOSPITAL

Lead

ST Level (mm)

ST Slope (mV/s)

125 bpm
150/90 mmHg

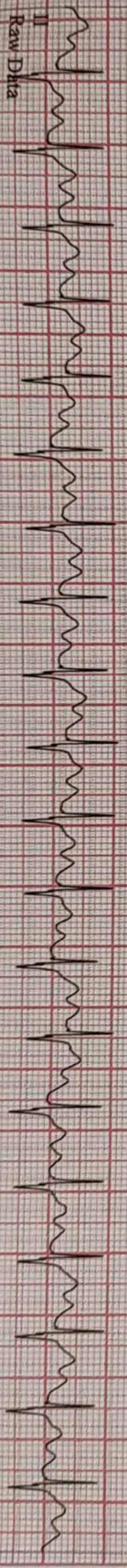
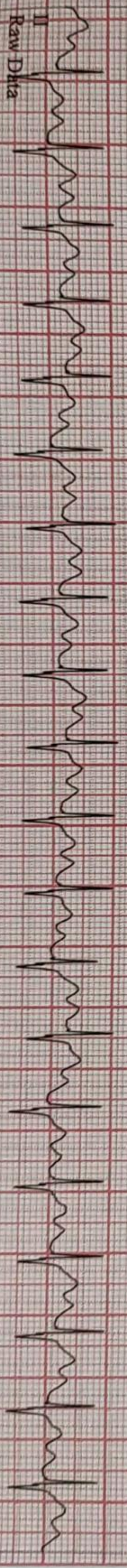
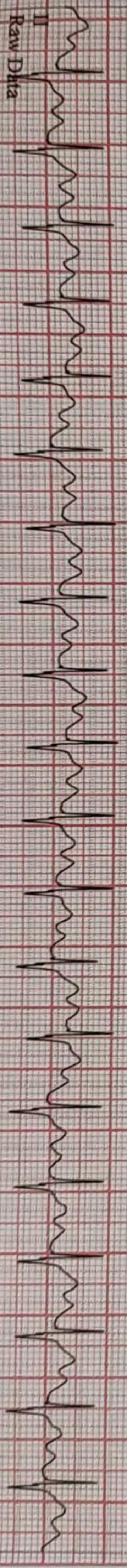
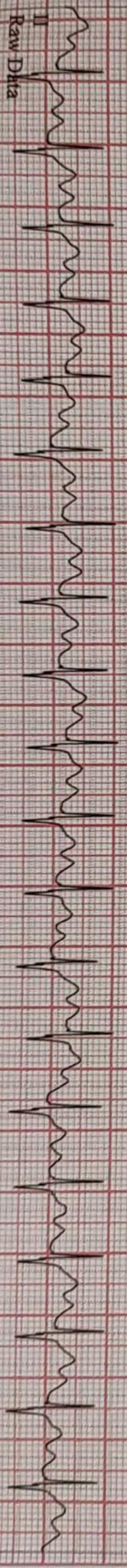
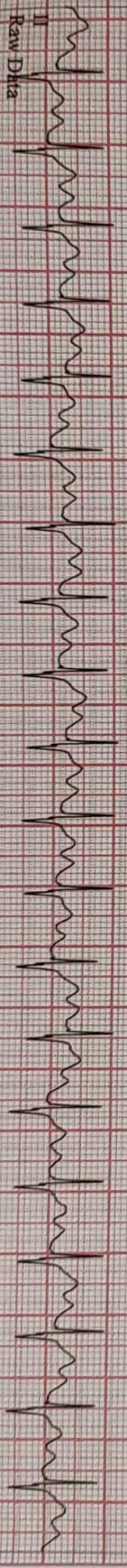
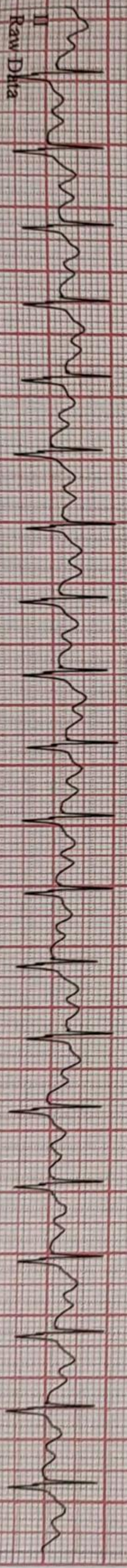
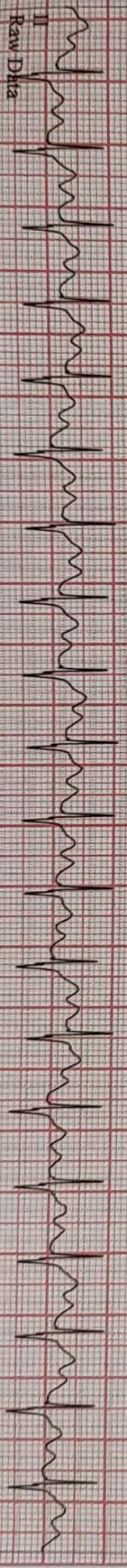
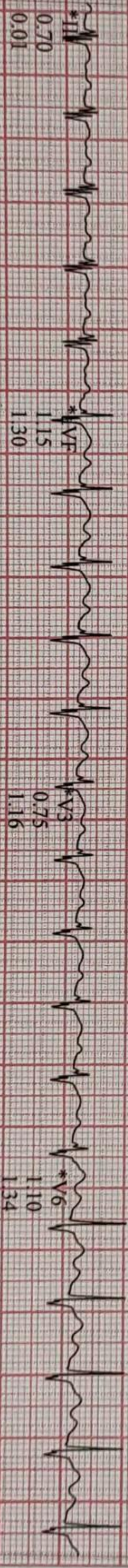
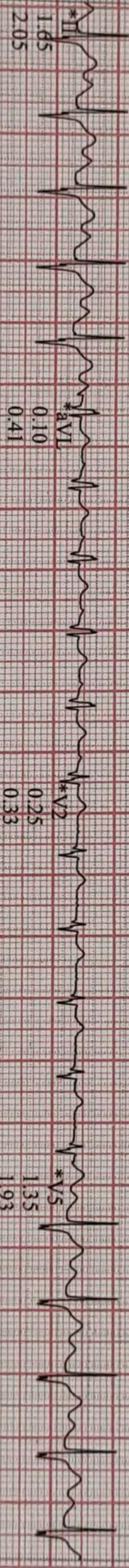
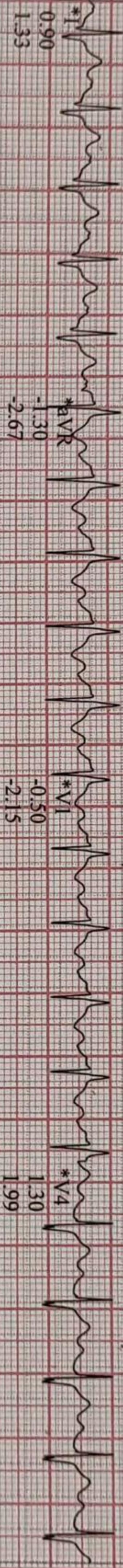

CARDIO BEATS

*Computer Synthesized Rhythms

Soft V6.73 (2)
mm/mV 50Hz 0.01Hz FRF+ HR(V5.V4)

Start of Test: 3:05:12pm