



भारत सरकार

Government of India



पटेल ज्ञानेशकुमार दिनेशभाई

Patel Jigneshkumar Dineshbhai

जन्म तारीख / DOB : 13/07/1987

पुरुष / MALE



4620 1451 6111

मेरा **आधार**, मेरी पहचान

Issue Date: 13/06/2012



भारतीय विशिष्ट पहचान प्राधिकरण

Unique Identification Authority of India



संख्या : S/O पटेल दिनेशभाई, 15,  
गोकुलधाम रेसिडेन्सी, श्री/श्वेय स्वामीनारायण  
मंदिर, नानी चोवीसी, कालीयावाडी, नवसारी,  
गुजरात, 396427

Address: S/O Patel Dineshbhai, 15,  
Gokuldham Residency, B/H Swaminarayan  
Temple, nani chovisi, Kaliawadi, Navsari,  
Gujarat, 396427

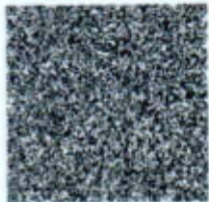

4620 1451 6111



1947



help@uidai.gov.in



www.uidai.gov.in



बैंक ऑफ बड़ौदा  
Bank of Baroda

नाम

जिग्नेशकुमार दिनेशभाई पटेल

Name

JIGNESHKUMAR DINESHBHAI PATEL

ए.सी. नंबर

E.C. No.

79505



जारीकर्ता प्राधिकारी  
Issuing Authority

धारक के हस्ताक्षर  
Signature of Holder



# YASHFEEN CARDIAC HOSPITAL™

At. & Po. Viraval, Navsari. 396 445. Phone (H) (02637) 235725

Website : www.yashfeenhospital.in E-mail : info@yashfeenhospital.in

(For Laboratory Reports Only)



Patient Name : JIGNESHKUMAR DINESHBHAI PATEL Age : 36 Years Sex : M  
 Ref By Dr. : - Area : Nani Chovis Date : 23/03/2024  
 Sample Time : 23/03/2024 11:16 No : 46 Time : 2:07PM

## HAEMOGRAM

Test	Findings	UOM	Normal Range
HAEMOGLOBIN	15.2	gm/dl	M-13.5-17.0 gm/dl F-11.5-15.5 gm/dl
<b>HAEMOGRAM</b>			
RED BLOOD CELL	5.37	10 <sup>6</sup> /μL	3.76-5.70
TOTAL LEUCOCYTE COUNT	7900	cells/cumm	4,000-11,000cells/cumm
<b>Differential Count</b>			
Neutrophil	56	%	40-75 %
Lymphocytes	39	%	20-40 %
Eosinophil	1	%	01-06 %
Monocytes	4	%	02-10 %
Basophils	0	%	00-00 %
PLATELET COUNT	314000	lacs/cumm	1.5-5.5 Lacs/cumm
<b>RBC INDICES</b>			
P.C.V.	45.5	%	Male-40-56%, Female-37-47%
M.C.V.	84.7	cu/microns	76.0-94.0
M.C.H.	28.3	pg	27.0-30.0
M.C.H.C.	33.4	-	30.0-35.0
BLOOD GROUP	" AB "	-	-
RH FACTOR	POSITIVE	-	-
E.S.R.(1 hour)	4	mm/hr.	Male-5-10 mm/hr, Female-5-20 mm/hr

*P. Chaudhari*  
**Dr. PIYUSH B. CHAUDHARI**  
 M.D. Medicine

Reg. No. G-21518

Remarks

Designed By : Sarita Infotech Pvt. Ltd., Navsari

Yashfeen Cardiac Hospital

*Signature*  
 Signature  
 Technician

*Thanks for Reference*



# YASHFEEN CARDIAC HOSPITAL™

At. & Po. Viraval, Navsari. 396 445. Phone (H) (02637) 235725  
Website : www.yashfeenhospital.in E-mail : info@yashfeenhospital.in  
(For Laboratory Reports Only)



Patient Name : JIGNESHKUMAR DINESHBHAI PATEL Age : 36 Years Sex : M  
Ref By Dr. : - Area : Nani Chovis Date : 23/03/2024  
Sample Time : 23/03/2024 11:17 No : 46 Time : 2:07PM

## HAEMOGLOBIN A1 C ESTIMATION

Test	Findings	UOM	Normal Range
Hb A1C	5.8	%	>8 :Action Suggested, 7-8 :Good Control, <7 :Goal, 6-7 :Near Normal Glycemia, <6 :Non-diabetic Level

**Technique**  
METHOD - HPLC

Mean Blood Glucose 119.4 mg/dL

Remarks

Designed By : Santa Infotech Pvt. Ltd., Navsari

Yashfeen Cardiac Hospital

*P. Chaudhari*  
Dr. PIYUSH B. CHAUDHARI  
M.D. Medicine  
Reg. No. G-21518

*Signature*  
Signature  
Technician

*Thanks for Reference*



# YASHFEEN CARDIAC HOSPITAL™

At. & Po. Viraval, Navsari. 396 445. Phone (H) (02637) 235725  
Website : www.yashfeenhospital.in E-mail : info@yashfeenhospital.in  
(For Laboratory Reports Only)



Patient Name : JIGNESHKUMAR DINESHBHAI PATEL Age : 36 Years Sex : M  
Ref By Dr. : - Area : Nani Chovis Date : 23/03/2024  
Sample Time : 23/03/2024 11:17 No : 46 Time : 2:07PM

## LIPID PROFILE TEST REPORT

Test	Findings	UOM	Normal Range
S.CHOLESTEROL	136.6	mg/dL	<200:Desirable, 200-239:Borderline High, >=240:High
HDL CHOLESTEROL	29.1	mg/dL	<40:Low(High Risk), >=60:High(Low Risk)
LDL CHOLESTEROL	<b>122.1</b>	mg/dL	<100.0: Optimal, 100.0-129.0: Nearoptimal/ Aboveoptimal, 130.0-159.0:Borderline High, 160.0-189.0:High, >=190.0:Very High
VLDL CHOLESTEROL	22.8	mg/dL	Upto 40.0 mg/dL
S.TRIGLYCERIDES	114.0	mg/dL	<150.0:Normal, 150.0-199.0:Borderline high, 200.0-499.0:High, >=500.0:Very High
CHOL/ HDL RATIO	4.7	mg/dL	LESS THAN 5.0
LDL/ HDL RATIO	4.2	mg/dL	LESS THAN 5.0



*P. Chaudhari*  
Dr. PIYUSH B. CHAUDHARI  
M.D. Medicine  
Reg. No. G-21518

Remarks

Designed By : Sarita Infotech Pvt. Ltd., Navsari

Yashfeen Cardiac Hospital

*Signature*  
Signature

Technician

*Thanks for Reference*



# YASHFEEN CARDIAC HOSPITAL™

At. & Po. Viraval, Navsari. 396 445. Phone (H) (02637) 235725

Website : [www.yashfeenhospital.in](http://www.yashfeenhospital.in) E-mail : [info@yashfeenhospital.in](mailto:info@yashfeenhospital.in)  
(For Laboratory Reports Only)



Patient Name : JIGNESHKUMAR DINESHBHAI PATEL Age : 36 Years Sex : M  
Ref By Dr. : - Area : Nani Chovis Date : 23/03/2024  
Sample Time : 23/03/2024 11:17 No : 46 Time : 2:07PM

## LIVER FUNCTION TEST REPORT

Test	Findings	UOM	Normal Range
TOTAL BILIRUBIN	0.5	mg/dL	0-1.0 mg/dL
DIRECT BILIRUBIN	0.3	mg/dL	0-0.8 mg/dL
INDIRECT BILIRUBIN	0.2	mg/dL	0-0.2 mg/dL
SGPT	31.0	U/L	Below 40.0 U/L
S.ALKALINE PHOSPHATASE	84.6	U/L	Child-170.0-515.0 U/L, Adults-37.0-147.0 U/L
TOTAL PROTEIN	7.1	g/dl	6.0-8.0 g/dl
ALBUMIN	4.8	g/dl	3.0-5.0 g/dl
GLOBULIN	<b>2.3</b>	g/dl	3.0-3.5 g/dl
A/G	2.1	g/dl	
SGOT	18.6	U/L	Below 40.0 U/L



*P. Chaudhary*  
Dr. PIYUSH B. CHAUDHARI  
M.D. Medicine  
Reg. No. G-21518

### Remarks

Designed By : Sarita Infotech Pvt. Ltd., Navsari

Yashfeen Cardiac Hospital

*Signature*  
Signature

Technician

*Thanks for Reference*



# YASHFEEN CARDIAC HOSPITAL™

At. & Po. Viraval, Navsari. 396 445. Phone (H) (02637) 235725

Website : www.yashfeenhospital.in E-mail : info@yashfeenhospital.in  
(For Laboratory Reports Only)



Patient Name : JIGNESHKUMAR DINESHBHAI PATEL Age : 36 Years Sex : M  
Ref By Dr. : - Area : Nani Chovis Date : 23/03/2024  
Sample Time : 23/03/2024 11:17 No : 46 Time : 2:07PM

## BIOCHEMICAL TEST REPORT

Test	Findings	UOM	Normal Range
S.CREATININE	<b>0.7</b>	mg/dL	Male-0.9-1.4 mg/dL, Female-0.8-1.2 mg/dL
S.URIC ACID	6.3	mg/dL	Male:3.5-7.2 mg/dL, Female:2.6-6.0 mg/dL
BLOOD UREA NITROGEN	11.7	mg/dL	4.7-23.0 mg/dL



*P. Chell*  
**Dr. PIYUSH B. CHAUDHARI**  
M.D. Medicine  
Reg. No. G-21518

### Remarks

Designed By : Sarita Infotech Pvt. Ltd., Navsari

Yashfeen Cardiac Hospital

*Signature*  
**Signature**

**Technician**

*Thanks for Reference*





# YASHFEEN CARDIAC HOSPITAL™

At. & Po. Viraval, Navsari. 396 445. Phone (H) (02637) 235725

Website : www.yashfeenhospital.in E-mail : info@yashfeenhospital.in  
(For Laboratory Reports Only)



Patient Name : JIGNESHKUMAR DINESHBHAI PATEL Age : 36 Years Sex : M  
Ref By Dr. : - Area : Nani Chovis Date : 23/03/2024  
Sample Time : 23/03/2024 11:17 No : 46 Time : 2:07PM

## BLOOD SUGAR TEST REPORT

Test	Findings	UOM	Normal Range
FASTING BLOOD SUGAR	107.4	mg/dL	70-110 mg/dL
FASTING URINE SUGAR	NIL	-	NIL
POSTPANDRIAL BLOOD SUGAR	<b>155.0</b>	mg/dL	70-140 mg/dL
POSTPANDRIAL URINE SUGAR	NIL	-	NIL



*P. Chaudhari*  
Dr. PIYUSH B. CHAUDHARI  
M.D. Medicine  
Reg. No. G-21518

Remarks

Designed By : Sarita Infotech Pvt. Ltd., Navsari

Yashfeen Cardiac Hospital

*Dr. Harshjee*  
signature

Technician

*Thanks for Reference*



# YASHFEEN CARDIAC HOSPITAL™

At. & Po. Viraval, Navsari. 396 445. Phone (H) (02637) 235725

Website : www.yashfeenhospital.in E-mail : info@yashfeenhospital.in  
(For Laboratory Reports Only)



Patient Name : JIGNESHKUMAR DINESHBHAI PATEL Age : 36 Years Sex : M  
Ref By Dr. : - Area : Nani Chovis Date : 23/03/2024  
Sample Time : 23/03/2024 11:18 No : 46 Time : 2:07PM

## THYROID FUNCTION TEST REPORT

Test	Findings	UOM	Normal Range
T3 (TRIODOTHYRONINE)	1.42	ng/ml	Newborns:0.73-2.88, 6 Days-3 Months:0.80-2.75, 4-12Months:0.86-2.65, 1-6 Years:0.92-2.48, 7-11 Years:0.93-2.31, 12-20Years:0.91-2.18, Adults:0.80-2.00
T4(THYROXINE)	9.22	µg/dl	Newborns:5.04-18.5, 6 Days-3 Months:5.41-17.0, 4-12 Months:5.67-16.0, 1-6 Years:5.95-14.7, 7-11 Years:5.99-13.8, 12-20 Years:5.91-13.2, Adults:5.10-14.1
TSH	2.08	µIU/ml	Newborns:0.70-15.2, 6 Days-3 Months:0.72-11.0, 4-12 Months:0.73-8.35, 1-6 Years:0.70-5.97, 7-11 Years:0.60-4.84, 12-20 Years:0.51-4.30, Adults:0.27-4.20

**TECHNIQUE**  
ELECTROCHEMILUMINESCEN  
CE



*P. Chaudhari*  
**Dr. PIYUSH B. CHAUDHARI**  
M.D. Medicine  
Reg. No. G-21518

Remarks

Designed By : Sarita Infotech Pvt. Ltd., Navsari

Yashfeen Cardiac Hospital

*Dr. Anubhaji*  
signature

Technician

*Thanks for Reference*



# YASHFEEN CARDIAC HOSPITAL™

At. & Po. Viraval, Navsari. 396 445. Phone (H) (02637) 235725  
Website : www.yashfeenhospital.in E-mail : info@yashfeenhospital.in  
(For Laboratory Reports Only)



Patient Name : JIGNESHKUMAR DINESHBHAI PATEL Age : 36 Years Sex : M  
Ref By Dr. : - Area : Nani Chovis Date : 23/03/2024  
Sample Time : 23/03/2024 11:18 No : 46 Time : 2:07PM

## GGT TEST REPORT

Test	Findings	UOM	Normal Range
SERUM GGT	36.0	U/L	10.0-71.0 U/L



*P. Chaudhari*  
**Dr. PIYUSH B. CHAUDHARI**  
M.D. Medicine  
Reg. No. G-21518

Remarks

Designed By : Sarita Infotech Pvt. Ltd., Navsari

Yashfeen Cardiac Hospital

*Signature*  
**Signature**

Technician

*Thanks for Reference*



# YASHFEEN CARDIAC HOSPITAL™

At. & Po. Viraval, Navsari. 396 445. Phone (H) (02637) 235725  
Website : www.yashfeenhospital.in E-mail : info@yashfeenhospital.in  
(For Laboratory Reports Only)



Patient Name : JIGNESHKUMAR DINESHBHAI PATEL Age : 36 Years Sex : M  
Ref By Dr. : - Area : Nani Chovis Date : 23/03/2024  
Sample Time : 23/03/2024 11:18 No : 46 Time : 2:07PM

## ROUTINE URINE ANALYSIS

Test	Findings	UOM	Normal Range
<b>PHYSICAL EXAMINATION</b>			
Quantity	-	-	-
Colour	YELLOW	-	-
Appearance	CLEAR	-	-
Reaction	ACIDIC	-	-
Sp. Gravity	1.001	-	-
<b>CHEMICAL EXAMINATION</b>			
U.Albumin	NIL	-	-
Sugar	NIL	-	-
Acetone	NIL	-	-
Bile Salt	NIL	-	-
Bile Pigment	NIL	-	-
Occult Blood	NIL	-	-
<b>MICROSCOPIC EXAMINATION</b>			
Pus Cells	1-2	/hpf	-
Epithelial cells	1-2	/hpf	-
Red cells	ABSENT	/hpf	-
Casts	-	/hpf	-
Crystals	-	/hpf	-
Others	-	/hpf	-



*P. Chaudhari*  
Dr. PIYUSH B. CHAUDHARI  
M.D. Medicine  
Reg. No. G-21518

Remarks

Designed By : Sarita Infotech Pvt. Ltd., Navsari

Yashfeen Cardiac Hospital

*Signature*

signature

*Thanks for Reference*

Technician

# YASHFEEN IMAGING & RADIOLOGY DEPARTMENT

MANAGED BY :- YASHFEEN FOUNDATION

VIRAVAL, NAVSARI. 396 445. PHONE : (H) (02637) 235725

Website : [www.yashfeenhospital.in](http://www.yashfeenhospital.in) E-mail : [info@yashfeenhospital.in](mailto:info@yashfeenhospital.in)

Patient's Name:	JIGNESHKUMAR D. PATEL	Age & Sex:	36Yrs/M
Ref. by Dr.	SELF	Date:	23-03-2024

## X RAY CHEST (PA VIEW)

Both lung fields appear normal.

Both hila appear normal.

Both CP angles appear clear.

Cardiac size appears within normal limit.

Both domes of diaphragm appear normal.

Bony thoracic cage appears normal.

### IMPRESSION:

- Normal X-ray chest (PA view).

  
Dr. DHARMESH DESAI  
(M.D. Radiology)  
Reg. No. G - 45284  
YASHFEEN GROUP OF HOSPITAL



Please contact immediately for any typographical error.

This is only professional opinion, not a final diagnosis. Kindly correlate clinically. Not valid for medicolegal purpose.



(Regd. No. E / 1390 / Navsari)

# YASHFEEN CARDIAC HOSPITAL™

MANAGED BY :- YASHFEEN FOUNDATION

VIRAVAL, NAVSARI. 396 445. PHONE : (H) (02637) 235725

Website : www.yashfeenhospital.in E-mail : info@yashfeenhospital.in

(Stationary For Report Only)

## 2D ECHO CARDIOGRAPHY COLOUR DOPPLER REPORT

Patient Name & No	: JIGNESHKUMAR DINESHBHAI PATEL CH23052	Age/Sex	UHD :	:
Doctor	: Mohil Nagad	36/ M	No :	: 7678
Referred By	:		Date :	: 23/03/2024

### M-Mode findings

LVIDd : 40mm  
 LVIDs : 28mm  
 IVSd : 10mm  
 PWd : 09mm  
 EF : 60%  
 Aorta : 20mm  
 LA : 30mm

### 2D Imaging

Aortic Valve : Trileaflet, Normal  
 Mitral Valve : Thin, Pliable, Normal Mobility, Normal function  
 Tricuspid Valve : Normal  
 Pulmonary Valve : Normal

=> : All cardiac chambers are normal sized.  
 => : All cardiac valves are normal.  
 => : No regional wall motion abnormality.  
 => : Normal LV systolic function.  
 => : Normal LV diastolic function.  
 => : IAS/IVS intact.  
 => : No obvious clots/ vegetations/ or effusion.  
 => : IVC Normal size.

### Doppler Findings

=> : No MS/MR, No TS/TR, No AS/AR & No PS/PR  
 Mitral inflow Pattern : E > A  
 Tissue Doppler Findings : E' > A'

### Impression

: Normal LVEF:60%, No RWMA.

Report Prepared By



Report Checked By  
**DR. MOHIL NAGAD**  
 M.D. (Ph.D) in Cardiology  
 Senior Consultant in Cardiology  
 Reg. No. G - 22893  
 YASHFEEN HOSPITAL, NAVSARI

Designed By : Sarita Infotech Pvt. Ltd., Navsari

# YASHFEEN IMAGING & RADIOLOGY DEPARTMENT

MANAGED BY :- YASHFEEN FOUNDATION

VIRAVAL, NAVSARI. 396 445. PHONE : (H) (02637) 235725

Website : [www.yashfeenhospital.in](http://www.yashfeenhospital.in) E-mail : [info@yashfeenhospital.in](mailto:info@yashfeenhospital.in)

Name	JIGNESHKUMAR D. PATEL	Age	36Y/M
Ref by Dr	SELF	Date	23/03/2024

## USG ABDOMEN (SCREENING)

**Liver** appears normal in size & shape with normal echopattern.

No e/o focal or diffuse lesion. IHBR appear normal.

PV and CBD appear normal.

**Gall bladder** appears distended & normal in shape & size. No e/o calculus or mass seen.

Walls appear normal.

**Pancreas** appears normal in size and echogenicity. No e/o focal or diffuse lesion.

**Spleen** appears normal in size and shows normal echopattern. No e/o focal lesion.

**Both Kidneys** appear normal in size and echopattern. CM Differentiation is preserved.

No e/o calculus or hydronephrosis on either side.

Perirenal spaces appear normal on either side.

Suprarenal regions appear normal on either side. No e/o mass lesion.

**Bladder** is minimally distended and grossly normal. Adv: Follow up USG with normally distended bladder.

**Prostate** appears normal in size & normal echopattern.

No e/o calcification.

RIF region appears normal.

No e/o ascites.

### IMPRESSION:

**No significant abnormality detected.**



Dr. DHARMESH DESAI

(M.D. Radiology)

Dr. Dharmesh Desai, No. G - 45284

YASHFEEN GROUP OF HOSPITAL

Please contact immediately for any typographical error.

This is only professional opinion, not a final diagnosis. Kindly correlate clinically. Not valid for medicolegal purpose.

JIGNESHKUMAR,  
 ID:  
 DOB:  
 36 Years  
 Male, Unknown  
 Med.:  
 Location:  
 Referring Physician:  
 Notes:

23-03-2024 13:29:00

Vent. Rate: 93 BPM  
 PR Int: 160 ms  
 QRS dur: 90 ms  
 QT/QTc: 330/381 ms  
 P-R-T axes: 52.44 29  
 Avg. RR: 643 ms  
 QTcB: 411 ms  
 QTcF: 382 ms

SINUS RHYTHM  
 NONSPECIFIC ST ELEVATION  
 BORDERLINE ECG

UNCONFIRMED REPORT  
 Reviewed by: *B. C. Desai*  
**Dr. PIYUSH B. CHAUDHARI**  
 M.D. Medicine  
 Reg. No. G-21513



Signed by:  
 Date:

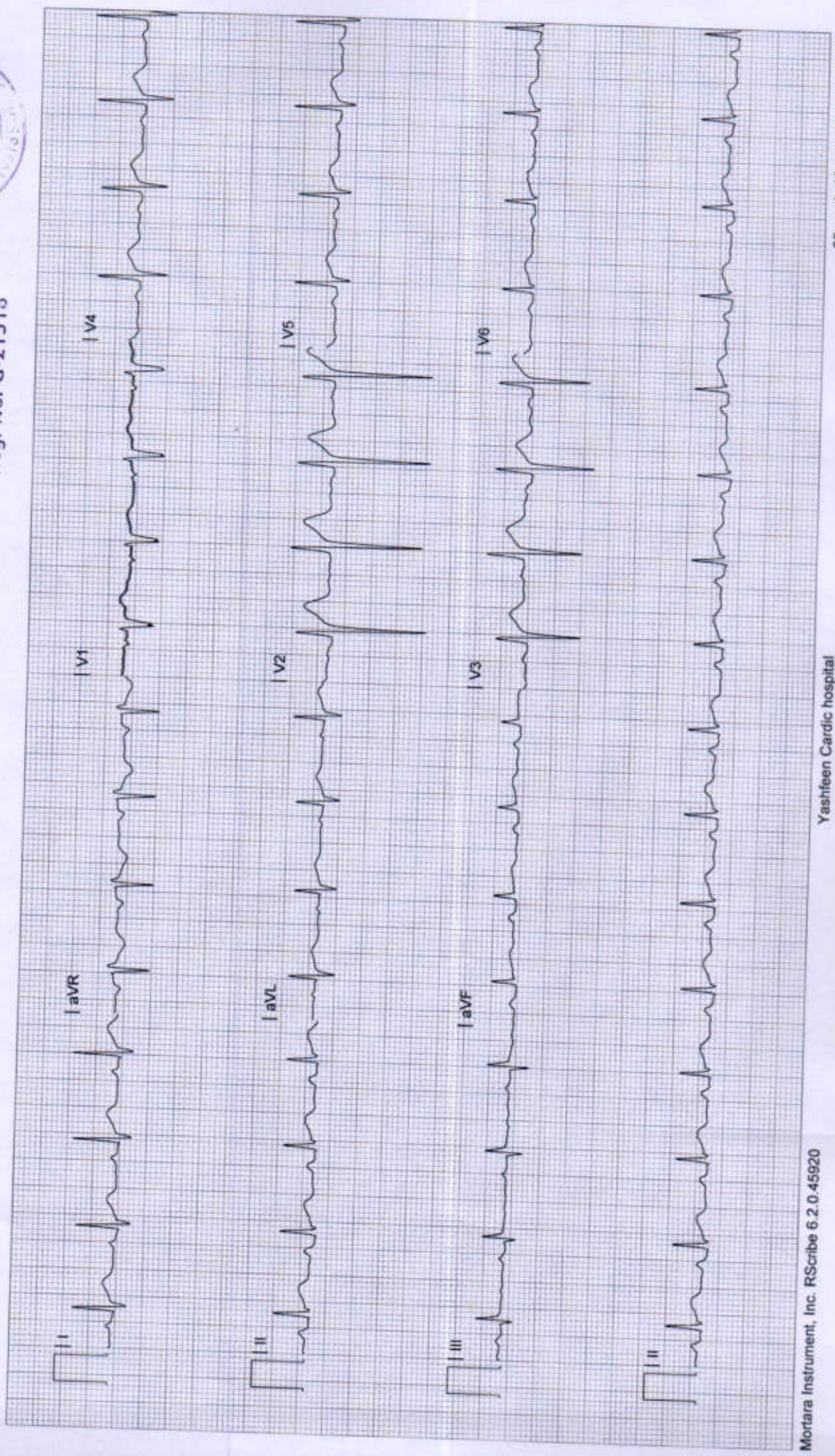





# YASHFEEN CARDIAC HOSPITAL

## EYE DEPARTMENT

Chief Complaint :

*Refractive Checkup*

Medical History : ~~DM / HT / Asthama / Allergy / Heart / Thyroid / TB / Anticoagulants~~

Family History :           

Past Ocular History :           

Ocular Trauma :           

Visual Acuity : *2/18*  
*PGUy C 8/18*

IOP :

23\_MAR\_2024 PM 02:04  
NO. 0245  
SN: 4771998

REF. DATA  
VD: 12.00 CYL: MIX  
<R> S C A  
+ 0.25 - 0.75 59  
+ 0.25 - 0.75 59  
+ 0.25 - 0.75 59  
+ 0.25 - 0.75 59  
S. E. - 0.25  
<L> S C A  
+ 0.50  
+ 0.50  
+ 0.50  
+ 0.50  
S. E. + 0.50

PD: 63.5  
KRT. DATA  
<R> D MM A  
R1 44.25 7.63 29  
R2 44.75 7.56 119  
AVE 44.50 7.60  
CYL: -0.50 29  
<L> D MM A  
R1 43.50 7.78 177  
R2 44.25 7.62 87  
AVE 44.00 7.70  
CYL: -0.75 177

ST/PC <i>Sow</i>	RIGHT EYE (PH.....)				LEFT EYE (PH.....)		
	Sph.	Cyl.	Axis	V/A	Sph.	Cyl.	A
Distance							
Near							

Constant/Distance/Reading/Bi-Focal/Progressive/Separate Glas:

TOPCON  
YASHFEEN CARDIAC  
HOSPITAL NAVSARI

SLE :



*Rest with @ hand*

*Dr*





0052378 JIGNESHKUMAR D PATEL 36Y 230324676 ChestErect PA 23/03/2024  
YASHFEEN GROUP OF HOSPITALS NAVSARI PH:9924047789



 **GPS Map**  
**Camera Lite**

746, Viraval Village, Navsari, Viraval, Gujarat 396445, India

Latitude  
20.9620494°

Longitude  
72.9291885°

Local 02:18:12 PM  
GMT 08:48:12 AM

Altitude 12 meters  
Saturday, 23.03.2024