

**Dr. Swara A. Patel**

MBBS, DCP, DNB (Mumbai)

Consultant Pathologist

(M): 9482136492



**PATHOLOGY LABORATORY**

Nr. Sola Overbridge, Science City Road, Sola, Ahmedabad-380060

Tel: +91 7046 247 247



**Laboratory Report**

**Sample No : 11193**

UH ID	: 9534	OP/IP	: 11817/0
Name	: SREERAJ NAIR	Order Date/Time	: 29/03/2022 11:01 AM
Gender / Age	: M / 36Y	Sample Date/Time	: 29/03/2022 11:01 AM
Ref By	: BOB	Approve Date/Time	: 29/03/2022 06:19 PM
		Print Date/Time	: 29/03/2022 06:21 PM

PPBS

Test Name	Result	Unit	Normal Range
PP2BS	: 82.9	mg/dl	70-140
Post Pradial Urine Glucose	: NA		Absent

DR.SWARA A PATEL  
MBBS, DCP, DNB(MUMBAI)  
CONSULTANT PATHOLOGIST

----- End Of Report -----



MC-2202

**LABORATORY REPORT**

Name : **Mr. Sreeraj Nair 00478** Registration on : 29-Mar-2022 17:38  
 Lab ID : **0322119068** Ref. Id : Collected on :  
 Sex/Age : **Male / 36 Years** Approved on : 29-Mar-2022 18:45  
 Ref. By : Sample Type : Serum  
 Location : Patient Source :

**Thyroid Function Test**

Test	Result	Unit	Biological Ref. Interval
T3 - Triiodothyronine <small>CMIA</small>	0.90	ng/mL	0.58 - 1.59
T4 - Thyroxine <small>CMIA</small>	8.23	micro g/mL	4.87 - 11.72
TSH - Thyroid Stimulating Hormone <small>CMIA</small>	1.1145	microIU/mL	0.35 - 4.94

TSH	T3/FT3	T4/FT4	Suggested Interpretation for the Thyroid Function Tests Pattern
Within Range	Decreased	Within Range	- Isolated Low T3-offen seen in elderly & associated Non-Thyroidal illness. In elderly the drop in T3 level can be upto 25%
Raised	Within Range	Within Range	- Isolated High TSH especially in the range of 4.7 to 15 mIU/ml is commonly associated with physiological & Biological TSH Variability. - Subclinical Autoimmune Hypothyroidism - Intermittent T4 therapy for hypothyroidism - Recovery phase after Non-Thyroidal illness
Raised	Decreased	Decreased	- Chronic autoimmune Thyroiditis - Post thyroidectomy, Post radiiodine - Hypothyroid phase of transient thyroiditis
Raised or Within Range	Raised	Raised or Within range	- Interfering antibodies to thyroid hormones (anti-TPO antibodies) - intermittent T4 therapy or T4 overdose - Drug interference-Amiodarone, Heparin, Beta blockers, steroids, anti-epileptics
Decreased	Raised or within Range	Raised or within Range	- Isolated Low TSH - especially in the range of 0.1 to 0.4 often seen in elderly & associated with Non-Thyroidal illness - Subclinical Hyperthyroidism - Thyroxine ingestion
Decreased	Decreased	Decreased	- Central Hypothyroidism - Non-Thyroidal illness - Recent treatment for Hyperthyroidism (TSH remains suppressed)
Decreased	Raised	Raised	- Primary Hyperthyroidism (Graves disease), Multinodular goitre Toxic nodule - Transient thyroiditis:Postpartum, Silent (lymphocytic), Postviral (granulomatous, subacute, DeQuervain'a) Gestational thyrotoxicosis with hyperemesis gravidarum
Decreased or within range	Raised	Within Range	- T3 toxicosis - Non-Thyroidal illness

----- End Of Report -----

**Dr. Siddharth Thummar**

MD (Path.)

# Referred Test

This is an Electronically Authenticated Report.

Page 1 of 1

Report Status: Final

Printed on: 29-Mar-2022 18:47

PHYSICIAN CONSULTATION

DATE:- 29.3.22 .

NAME:- SUREERAJ NAIR .

DOB: AGE:- 36. SEX:- M

HEIGHT:- 182 cm .

WEIGHT:- 82 kg .

BMI:- 25

BP READING:- 130/80 mmHg

Heart Rate:- 80 bpm .

Eye Exam :- Rt (ll) : 6/6 .

Ear Exam :- Normal .

  
**Dr. Himanshu Parmar**

M.D. (Medicine)  
Reg. No. G-16373



Pts Name	SREERAJ NAIR
Date	29-03-2022
Age	36 Yr/male
Ref Doctor	BOB

### USG ABDOMEN AND PELVIS

**Liver:** appears normal in size and shows normal echotexture. No evidence of focal mass lesion seen. Portal vein and CBD appears normal. No evidence of IHBRD.

**Gall bladder:** well distended and appears normal.

**Spleen:** appears normal in size and normal in echotexture.

**Pancreas:** appears normal in size and echotexture.

**Both Kidneys:** Both kidney appears normal in size, shape and echotexture. No evidence of calculus or hydronephrosis on either side. CMD appears maintained.

**Urinary bladder:** well distended and appears normal.

**Prostate:** appears normal in size and echotexture.

No evidence of ascites.

#### **IMPRESSION:**

- No significant abnormality detected

Dr. A. P. Patel

Radiologist



NAME : SREERAJ NAIR  
AGE/GENDER : 36 Yrs/MALE  
DATE/TIME : 29-03-2022 10:57

ID : 260  
BP : 0/0mmHg  
HR : 85bpm

PROTOCOL : Bruce  
STAGE :  
STAGE TIME : 00:00

Linked Median Report  
SPEED/GRADE : 0.00/0.0  
POST J at 80 msec

GAIN : 1X  
STL in mm  
STS in mm/sec

ECG

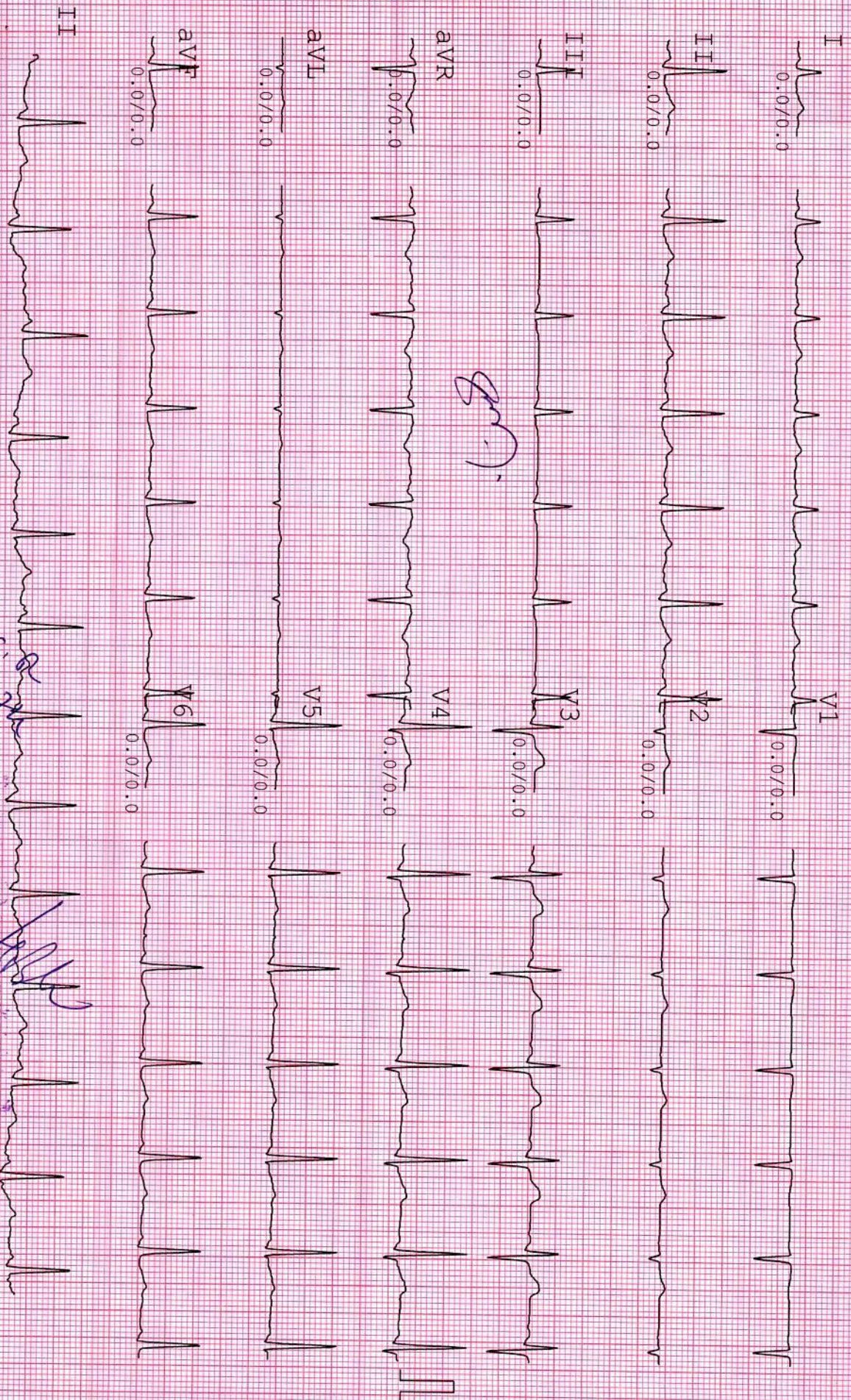

HR 85

Dr. Himanshu Parmar  
N.D. (Medicine)  
Reg. No. G-18373

### Computerised Stress Test Report

NAME: SREERAJ NAIR  
AGE/GENDER: 36 yrs/MALE

ID: 260  
HEIGHT: 182 cm, WEIGHT: 82 Kg.

Summary report  
PROTOCOL: Bruce  
DATE/TIME: 29-03-2022 10:57

REF. BY: BANK OF BARODA  
SMOKER: Non Smoker

#### Test Results

Protocol	: Bruce	Max Work load	: 11.27	BMI	: 25
Target HR	: 184(156)bpm	Exer. Time	: 10:6min	Max RPP(1000)	: 23.712
Maximum HR	: 156(85 %) bpm	Recov. Time	: 6:30min	Max BP	: 152/94 mmHg

Reason for termination :  
Target heart rate achieved

Indication : GOOD EXERCISE TOLERANCE.

HR Response to Exercise :  
Normal appropriate response

BP Response to Exercise :  
Resting normal BP - normal response

Overall Impression :  
Normal stress test

Comment :  
TEST NEGATIVE FOR EXERCISE INDUCIBLE ISCHEMIA

Resting ECG :  
Normal

Chest Pain :  
None

ST Changes :  
None

Arrhythmias :  
None

History : NONE

Medication :  
NONE



*[Signature]*  
**Dr. Himanshu Parmar**  
M.D. (Medicine)  
Reg No. G-16373

*[Signature]*

# Computerised Stress Test Report

NAME: SREERAJ NAIR  
AGE/GENDER: 36 YRS/MALE

ID: 260  
HEIGHT: 182 cm.

Summary report  
WEIGHT: 82 Kg.

PROTOCOL: Bruce  
DATE/TIME: 29-03-2022 10:57

REF. BY: BANK OF BARODA  
SMOKER: Non Smoker

Stage	Time Min:Sec	HR bpm	BP mmHg	Speed (mph) /G rate(%)	Load METS	RPP 1000	II	V2	V5
Supine	00:12	88	120/80	0.00/0.0	1.0	10.56	0.6/0.4	0.0/0.0	0.7/0.4
Standing	00:12	91	120/80	0.00/0.0	1.0	10.92	0.6/0.1	0.0/0.0	0.8/0.4
HyperV	00:12	92	120/80	0.00/0.0	1.0	11.04	0.8/0.3	0.2/0.1	0.8/0.4
Exer : 1/7	03:00	102	132/82	1.70/10.0	4.5	13.464	0.1/0.3	0.3/0.1	0.6/0.5
Exer : 2/7	03:00	120	140/84	2.50/12.0	7.0	16.8	1.2/2.1	0.4/0.8	1.0/1.5
Exer : 3/7	03:00	142	152/88	3.40/14.0	10.1	21.584	0.3/3.7	-0.1/1.3	-0.2/2.3
Exer : 4/7	01:06	163	152/88	4.20/16.0	11.3	24.776	-5.1/3.4	-0.7/1.6	-3.1/2.3
Peak	10:06	156	152/88	4.20/16.0	11.3	23.712	-10.5/-7.7	-4.8/-4.6	-3.1/-0.8
Recovery	01:00	133	152/88	0.00/0.0	1.0	20.216	0.8/1.5	0.3/0.3	0.8/1.6
Recovery	02:00	118	152/88	0.00/0.0	1.0	17.936	0.6/1.5	0.3/0.3	0.4/1.2
Recovery	03:00	107	140/84	0.00/0.0	1.0	14.98	-0.1/0.7	0.0/0.0	0.0/0.8
Recovery	04:00	111	140/84	0.00/0.0	1.0	15.54	0.1/0.5	0.0/0.0	0.0/0.7
Recovery	05:00	111	140/84	0.00/0.0	1.0	15.54	0.4/0.7	0.0/0.0	0.0/0.4
Recovery	06:00	109	126/80	0.00/0.0	1.0	13.734	0.3/0.5	0.1/0.1	0.3/0.4
Recovery	06:30	115	126/80	0.00/0.0	1.0	14.49	-0.3/0.5	0.1/0.1	-0.2/0.4

NAME : SREERAJ NAIR  
AGE/GENDER : 36 Yrs/MALE  
DATE/TIME : 29-03-2022 10:57

ID : 260  
BP : 120/80mmHg  
HR : 87bpm

PROTOCOL : Bruce  
STAGE : Supine  
STAGE TIME : 00:12

Linked Median Report  
SPEED/GRADE : 0.00/0.0  
POST J at 80 msec

GAIN : 1X  
STL in mm  
STS in mm/sec

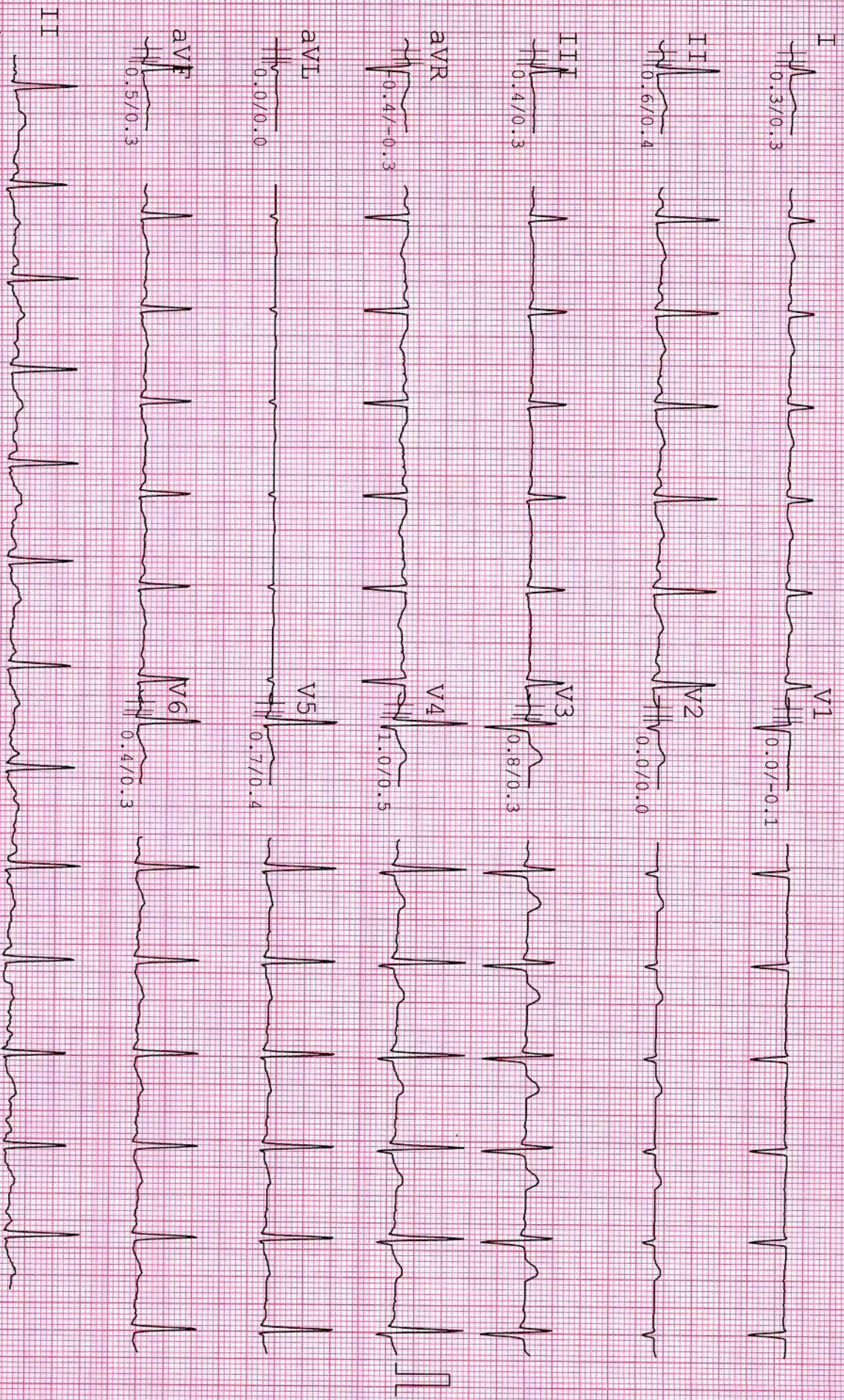

*Sam*



NAME : SREERAJ NAIR  
AGE/GENDER : 36 Yrs/MALE  
DATE/TIME : 29-03-2022 10:57

ID : 260  
BP : 120/80mmHg  
HR : 93bpm

PROTOCOL : Bruce  
STAGE : Standing  
STAGE TIME : 00:12

Linked Median Report  
SPEED/GRADE : 0.00/0.0  
POST J at 80 msec

GAIN : 1X  
STL in mm  
STS in mm/sec

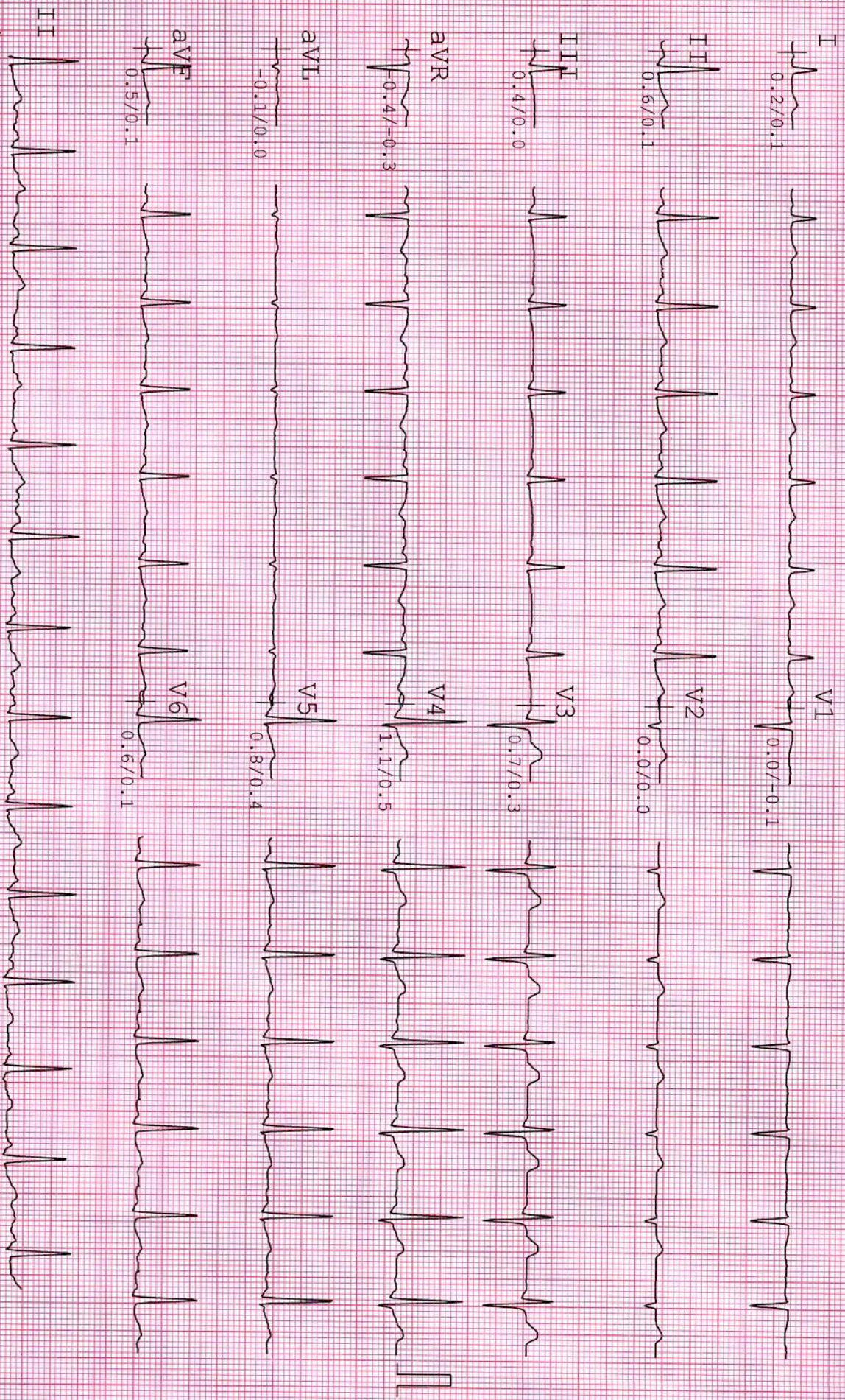

87

NAME : SREERAJ NAIR  
AGE/GENDER : 36 Yrs/MALE  
DATE/TIME : 29-03-2022 10:57

ID : 260  
BP : 120/80mmHg  
HR : 94bpm

PROTOCOL : Bruce  
STAGE : HypertV  
STAGE TIME : 00:12

Linked Median Report  
SPEED/GRADE : 0.00/0.0  
POST J at 80 msec

GAIN : 1X  
STL in mm  
STS in mm/sec

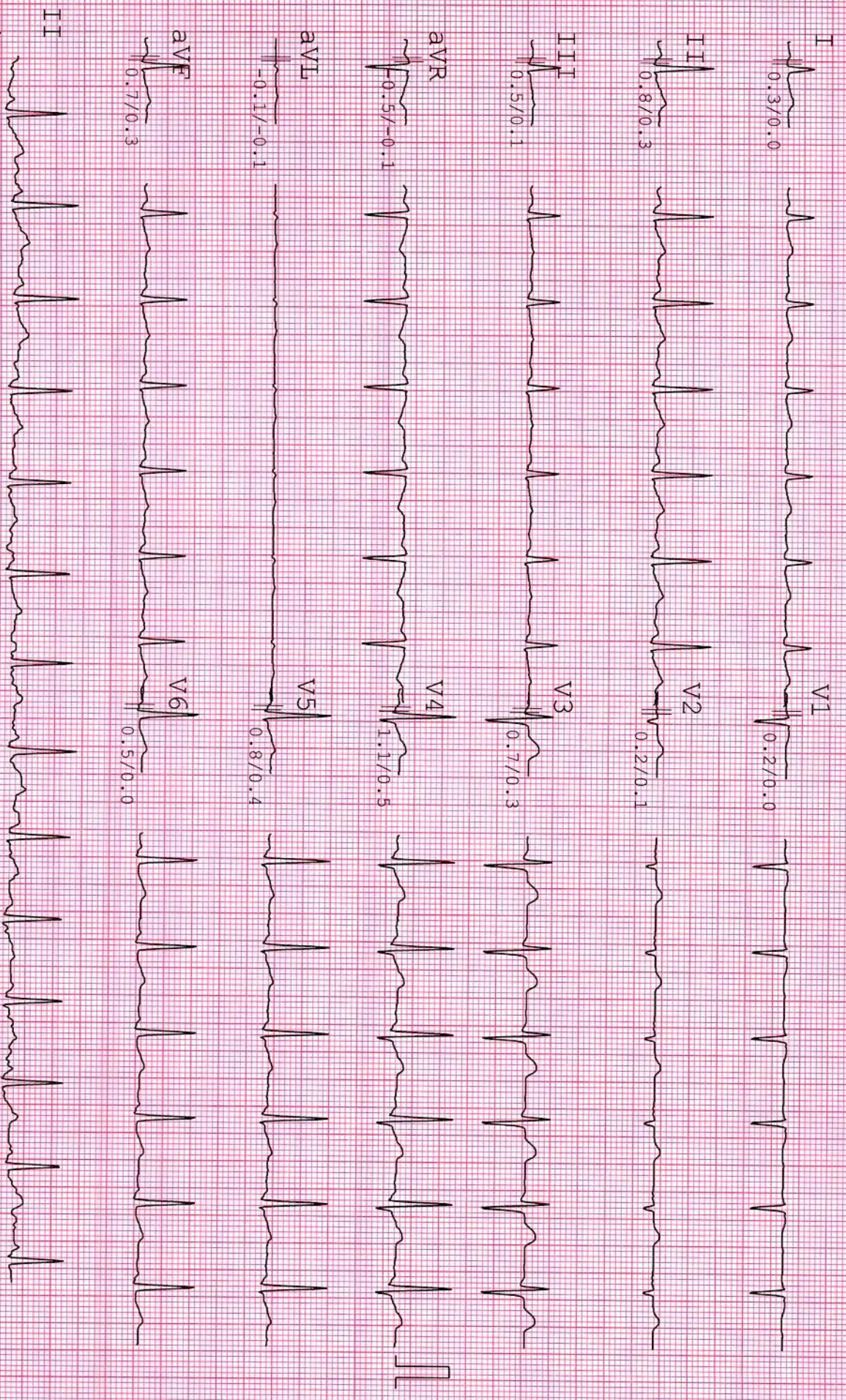

NAME : SREERAJ NAIR  
AGE/GENDER : 36 Yrs/MALE  
DATE/TIME : 29-03-2022 10:57

ID : 260  
BP : 132/82mmHg  
HR : 104bpm

PROTOCOL : Bruce  
STAGE : Exer : 1/7  
STAGE TIME : 03:00

Linked Median Report  
SPEED/GRADE : 1.70/10.0  
POST J at 80 msec

GAIN : 1X  
STL in mm  
STS in mm/sec

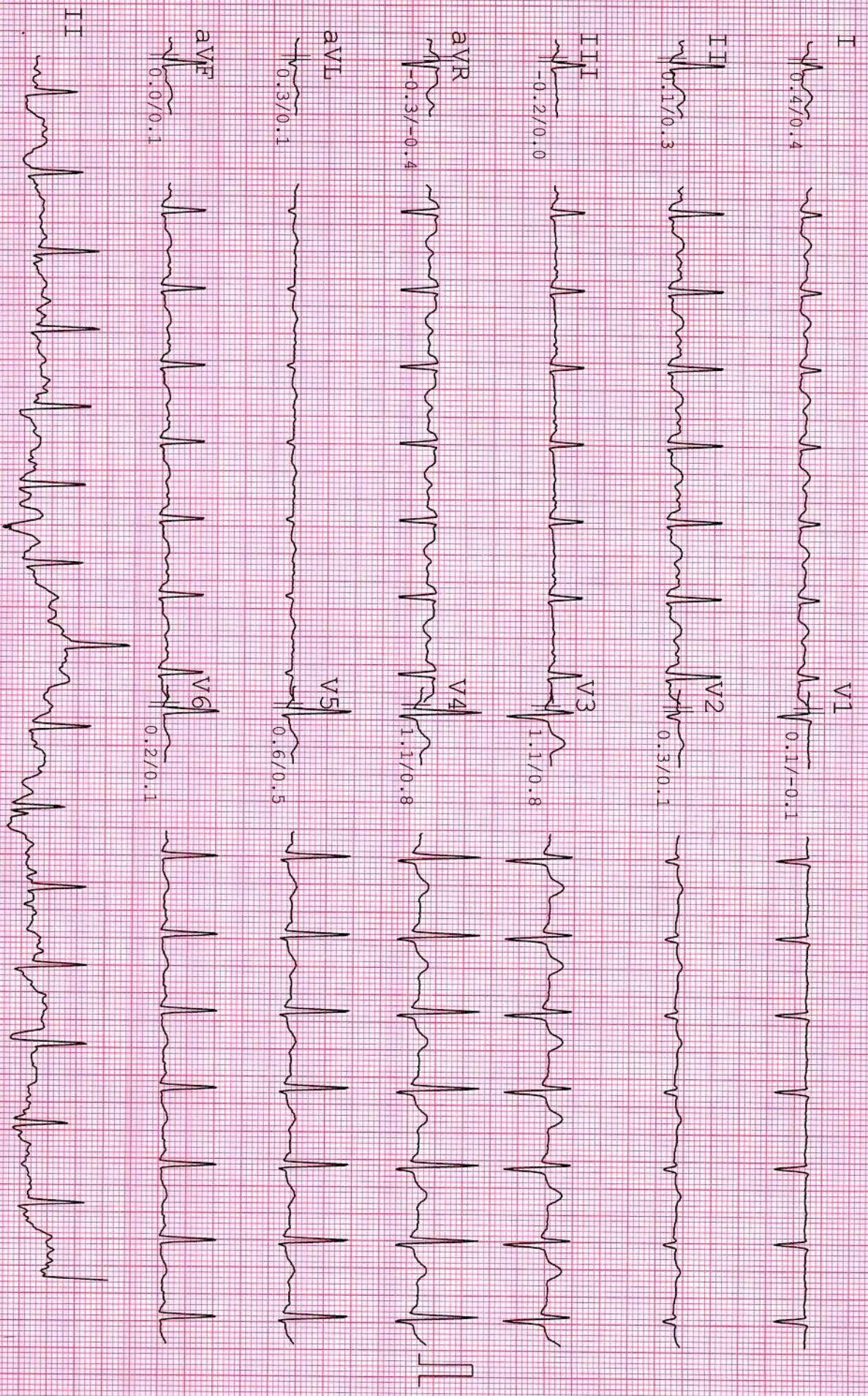

NAME : SREERAJ NAIR  
AGE/GENDER : 36 Yrs/MALE  
DATE/TIME : 29-03-2022 10:57

ID : 260  
BP : 140/84mmHg  
HR : 121bpm

PROTOCOL : Bruce  
STAGE : Exer : 2/7  
STAGE TIME : 03:00

Linked Median Report  
SPEED/GRADE : 2.50/12.0  
POST J at 80 msec

GAIN : 1X  
STL in mm  
STS in mm/sec

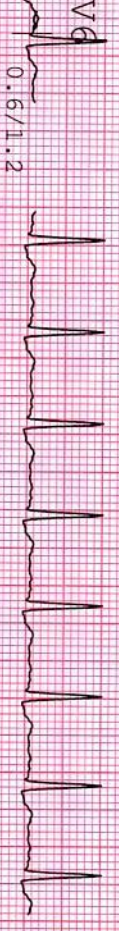
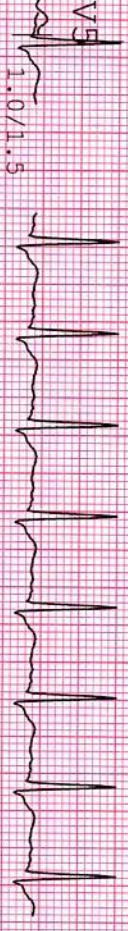
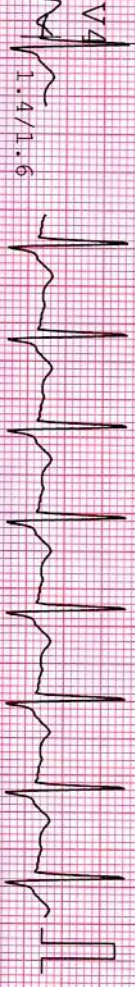
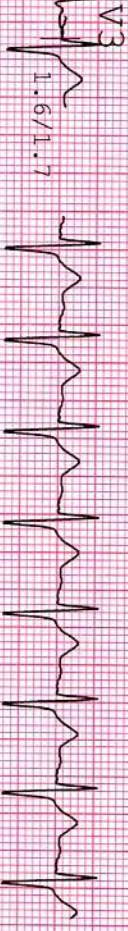
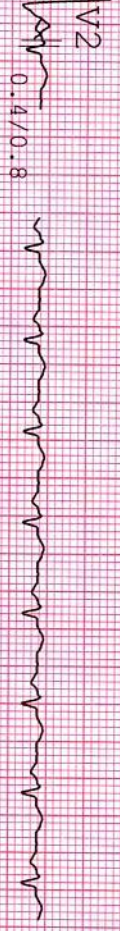
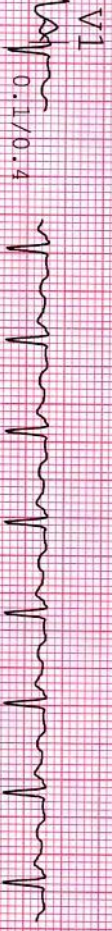
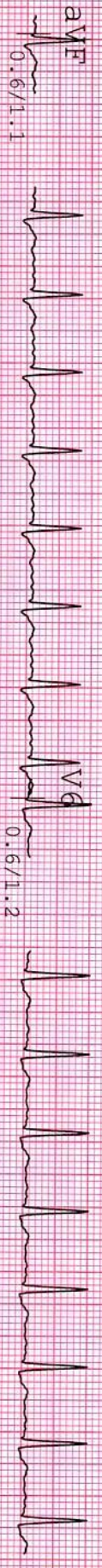
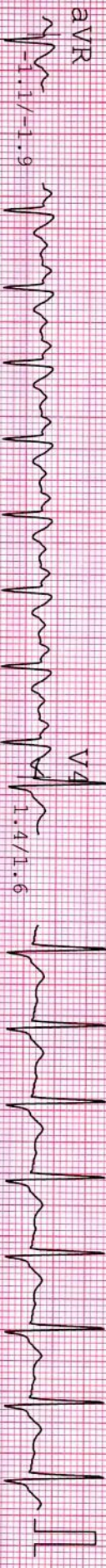
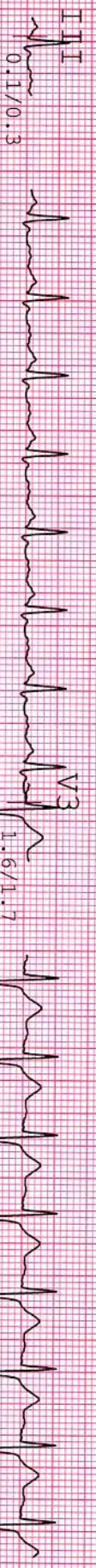
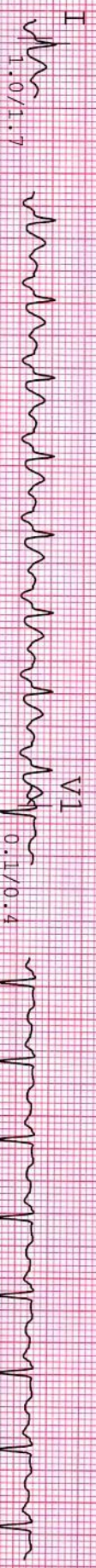

NAME : SREERAJ NAIR  
AGE/GENDER : 36 Yrs/MALE  
DATE/TIME : 29-03-2022 10:57

ID : 260  
BP : 152/88mmHg  
HR : 142bpm

PROTOCOL : Bruce  
STAGE : Exer : 3/7  
STAGE TIME : 03:00

Linked Median Report  
SPEED/GRADE : 3.40/14.0  
POST J at 80 msec

GAIN : 1X  
STL in mm  
STS in mm/sec

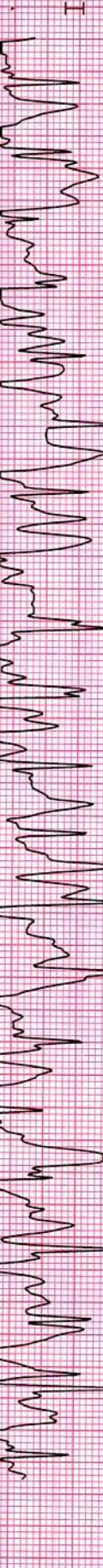
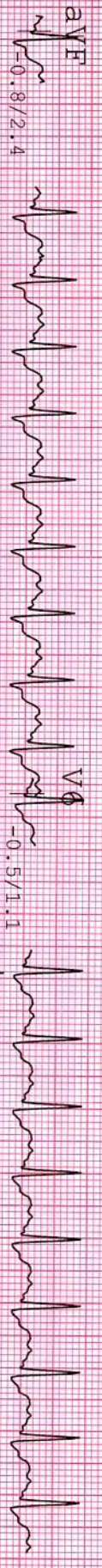
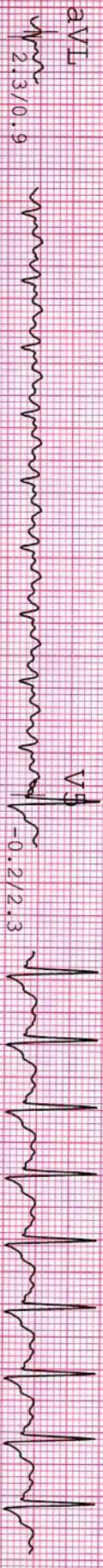
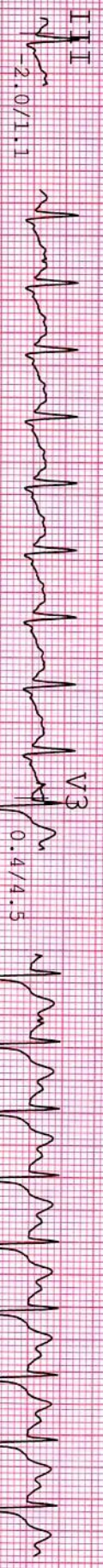
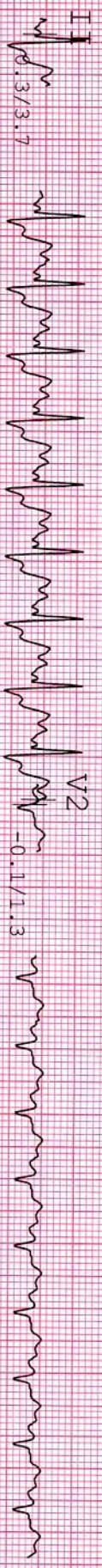

NAME : SREERAJ NAIR  
AGE/GENDER : 36 Yrs/MALE  
DATE/TIME : 29-03-2022 10:57

ID: 260  
BP: 152/88mmHg  
HR: 156bpm

PROTOCOL : Bruce  
STAGE : Exer : 4/7  
STAGE TIME : 01:06

Linked Median Report  
SPEED/GRADE : 4.20/16.0  
POST J at 80 msec

GAIN: 1X  
STL in mm  
STS in mm/sec

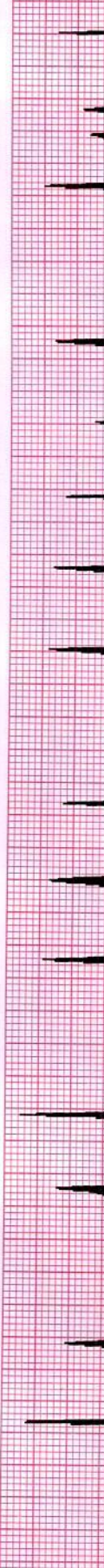
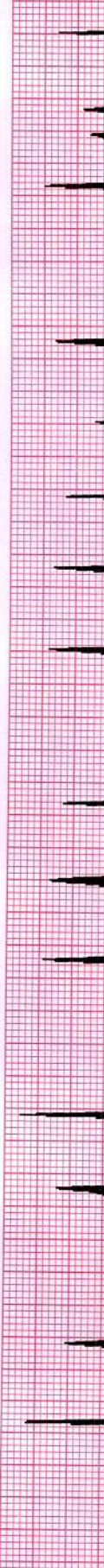
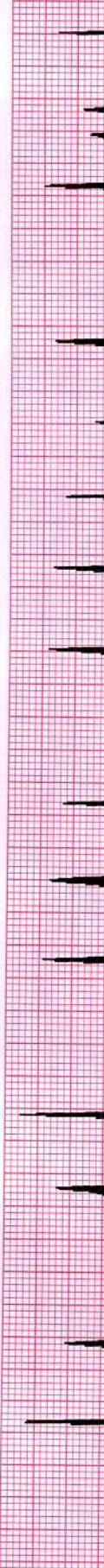
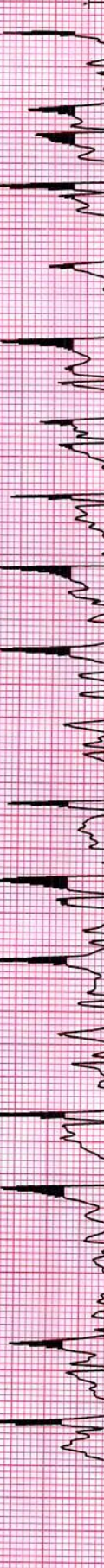
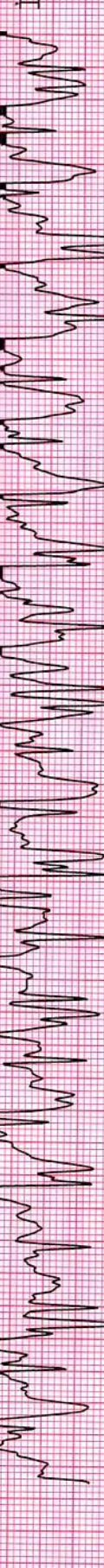
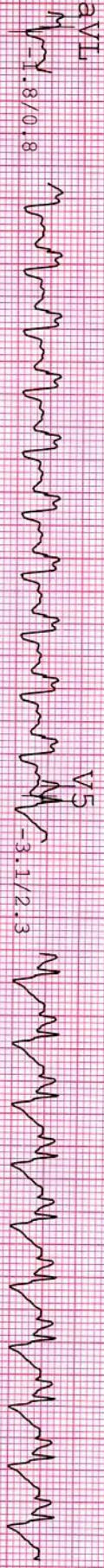
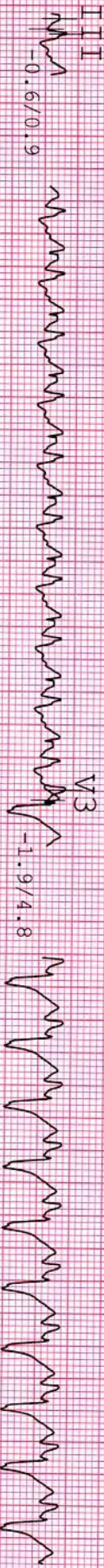
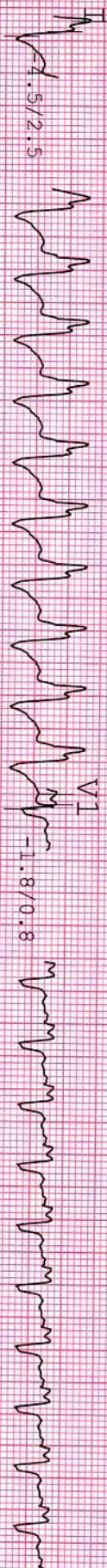

NAME : SREERAJ NAIR  
AGE/GENDER : 36 Yrs/MALE  
DATE/TIME : 29-03-2022 10:57

ID : 260  
BP : 152/89mmHg  
HR : 160bpm

PROTOCOL : Bruce  
STAGE : Peak  
STAGE TIME : 00:06

Linked Median Report  
SPEED/GRADE : 4.20/16.0  
POST J at 80 msec

GAIN : 1X  
STL in mm  
STS in mm/sec

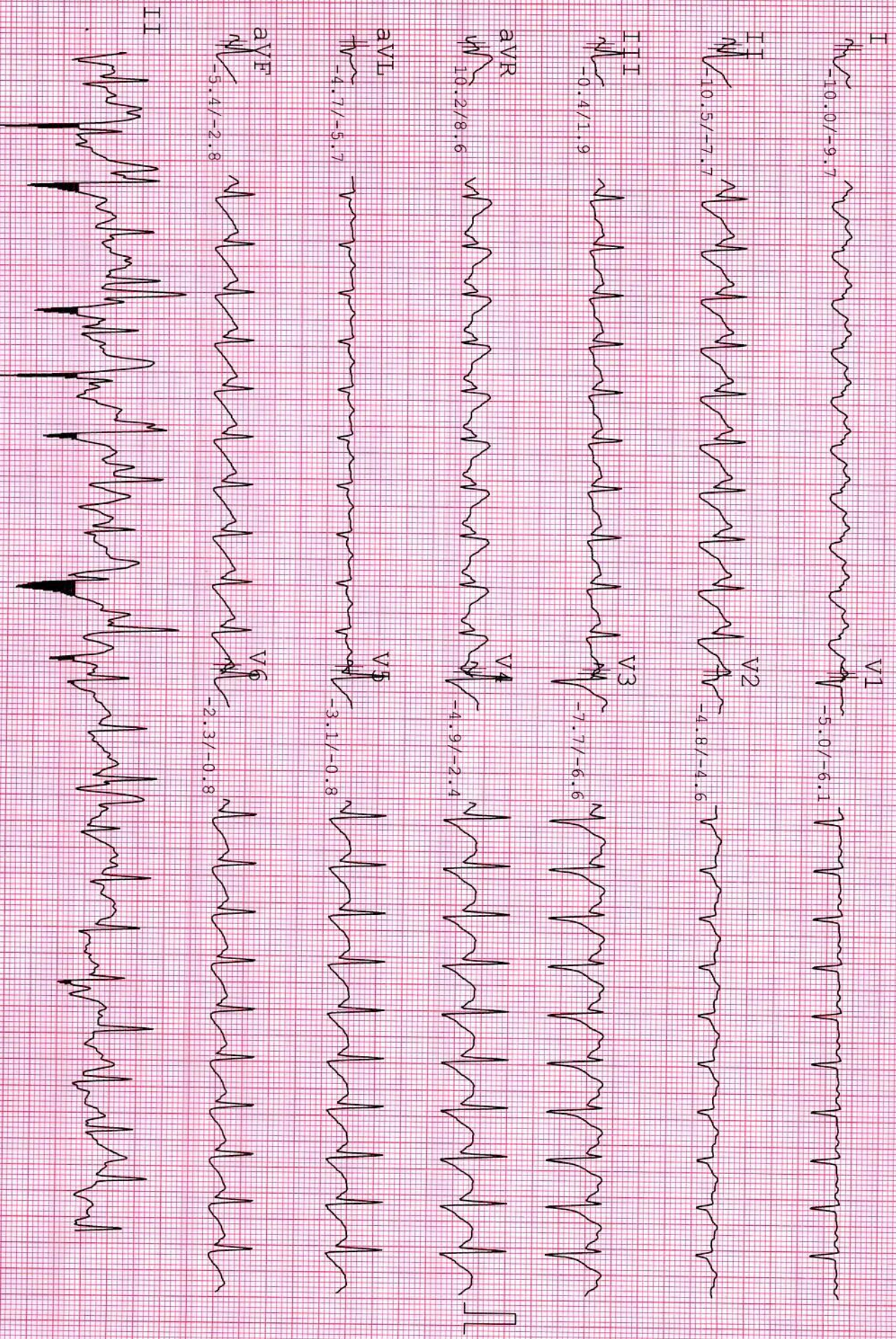

NAME : SREERAJ NAIR  
AGE/GENDER : 36 YRS/MALE  
DATE/TIME : 29-03-2022 10:57

ID: 260  
BP: 140/84mmHg  
HR: 118bpm

PROTOCOL : Bruce  
STAGE : Recovery  
STAGE TIME : 03:00

Linked Median Report  
SPEED/GRADE : 0.00/0.0  
POST J at 80 msec

GAIN: 1X  
STL in mm  
STS in mm/sec

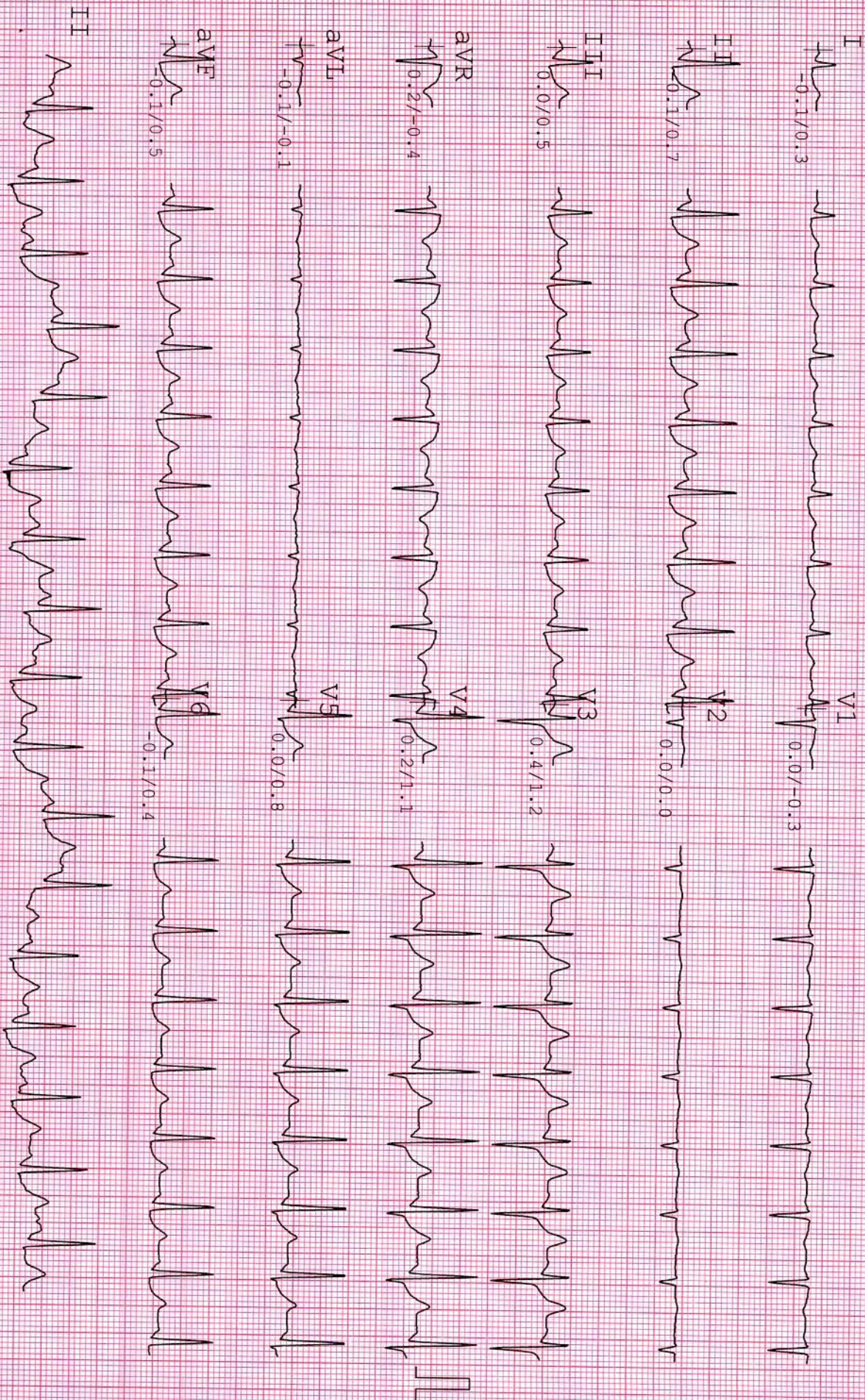



NAME : SREERAJ NAIR  
AGE/GENDER : 36 Yrs/MALE  
DATE/TIME : 29-03-2022 10:57

ID : 260  
BP : 126/80mmHg  
HR : 108bpm

PROTOCOL : Bruce  
STAGE : Recovery  
STAGE TIME : 06:00

Linked Median Report  
SPEED/GRADE : 0.00/0.0  
POST J at 80 msec

GAIN : 1X  
STL in mm  
SFS in mm/sec

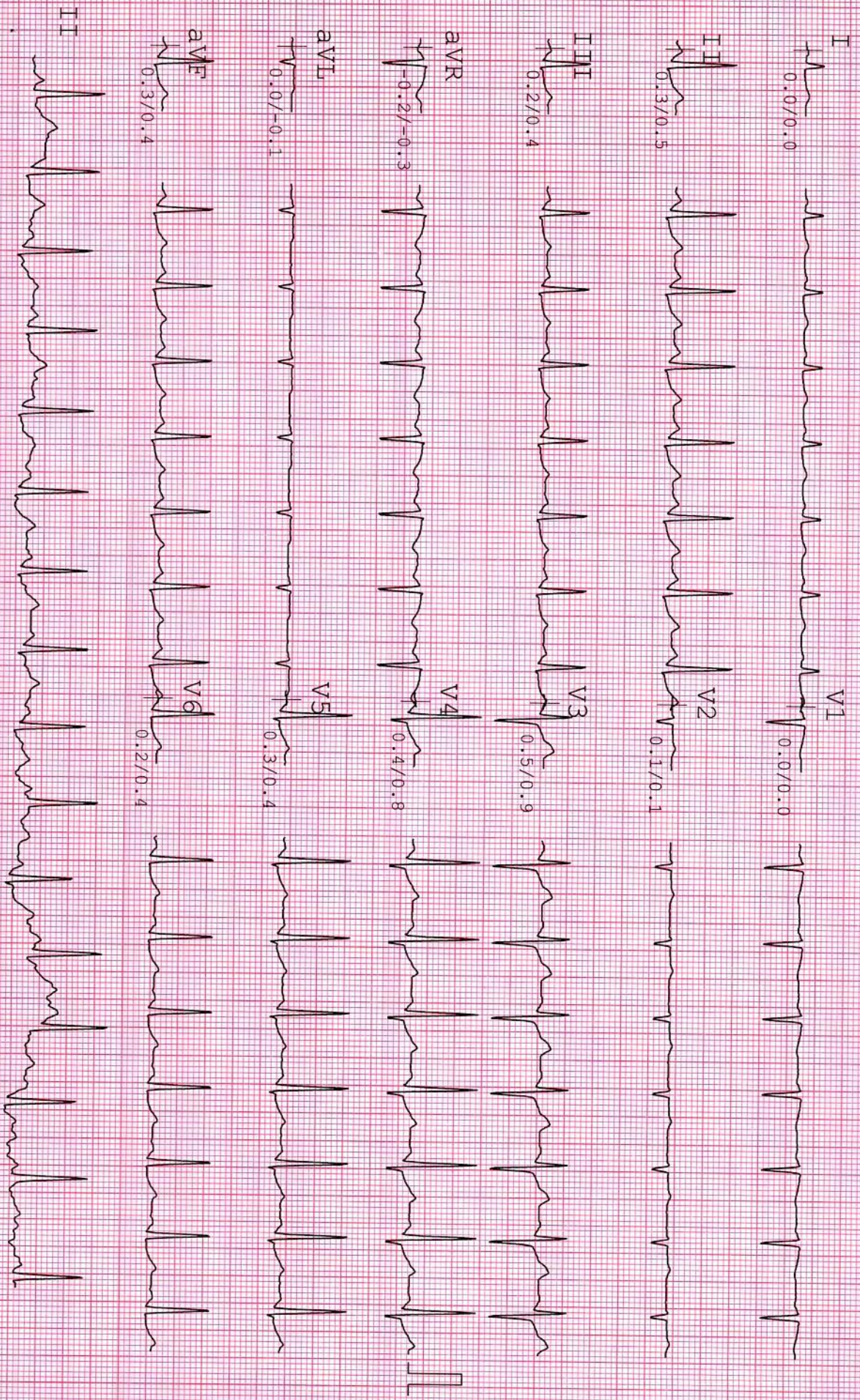

Pts Name	SREERAJ NAIR
Date	29/03/2022
Age	36/MALE
Ref By	BOB

### X-Ray Chest pa view

Lungs appear normal.

Heart size and mediastinal shadow appears normal.

Both CP angles appear normal.

Domes of diaphragm and bony thorax appears normal.

*A.P. Patel*  
Dr. A. P. Patel



Radiologist

**Dr. Swara A. Patel**

MBBS, DCP, DNB (Mumbai)  
Consultant Pathologist  
(M): 9482136492



**PATHOLOGY LABORATORY**

Nr. Sola Overbridge, Science City Road, Sola, Ahmedabad-380060  
Tel: +91 7046 247 247



**Laboratory Report**

Sample No : 11193

UH ID : 9534  
Name : SREERAJ NAIR  
Gender/Age : M/36Y  
Referred By : BOB

OP/IP : 11817/0  
Order Date & Time : 29/03/2022 11:01 AM  
Sample Date Time : 29/03/2022 11:01 AM  
Approve Date & Time : 29/03/2022 01:29 PM  
Print Date & Time : 29/03/2022 02:07 PM

**HEMOGRAM REPORT**

Method: Electrical Impedance/Optical Analysis by Automated Cell Counter

Test Name	Result	Unit	Normal Range
HEMOGLOBIN	: 15.9	g/dl	MALE :13.5 - 17.0 FEMALE : 12.0 - 15.0
TOTAL RBC COUNT	: 4.68	mill/cmm	MALE : 4.5 - 5.5 FEMALE : 3.8 - 4.8
TOTAL WBC COUNT	: 6300	/cmm	4,000-10,000
PLATELET COUNT	: 184000	/cmm	1,50,000 - 4,00,000
<b>DIFFERENTIAL COUNT</b>			
POLYMORPHS	: 53	%	40-80
LYMPHOCYTES	: 34	%	20-40
EOSINOPHILS	: 05	%	1 - 6
MONOCYTES	: 08	%	2 - 10
BASOPHILS	: 00	%	0 - 1 %
BAND CELL	: 0.36	%	0 - 1 %
<b>BLOOD INDICES</b>			
HCT	: <b>39.1</b>	%	40 - 50
M.C.V.	: 83.6	femtolitre	83 - 101
M.C.H.	: <b>33.9</b>	pg/cell	27-32
M.C.H.C.	: <b>40.6</b>	g/dl	31.5 - 34.5
R.D.W.-CV	: <b>14.1</b>		11.6 -14.0
MPV	: 8.9	fl	6.5 - 11.0
PDW	: 15.4	%	12 - 18
BLOOD PARASITES	: Malarial parasite is not detected.		

**DR.SWARA A PATEL**  
MBBS, DCP, DNB(MUMBAI)  
CONSULTANT PATHOLOGIST

----- End Of Report -----

**Dr. Swara A. Patel**

MBBS, DCP, DNB (Mumbai)  
Consultant Pathologist  
(M): 9482136492

**CITY**   
**PATHOLOGY LABORATORY**

Nr. Sola Overbridge, Science City Road, Sola, Ahmedabad-380060  
Tel: +91 7046 247 247



**Laboratory Report**

Sample No : 11193

UH ID : 9534  
Name : SREERAJ NAIR  
Gender/Age : M/36Y  
Referred By : BOB

OP/IP : 11817/0  
Order Date & Time : 29/03/2022 11:01 AM  
Sample Date Time : 29/03/2022 11:01 AM  
Approve Date & Time : 29/03/2022 01:29 PM  
Print Date & Time : 29/03/2022 02:06 PM

**BLOOD GROUP**

Test Name	Result	Unit	Normal Range
ABO	: B		
RH(D)	: Positive		

**ESR**

Test Name	Result	Unit	Normal Range
ESR After 1 Hour [Modified Westergren]	: 04	mm	M: 1- 10 / F: 3 - 12

**DR.SWARA A PATEL**  
MBBS, DCP, DNB(MUMBAI)  
CONSULTANT PATHOLOGIST

----- End Of Report -----

**Dr. Swara A. Patel**

MBBS, DCP, DNB (Mumbai)

Consultant Pathologist

(M): 9482136492



**PATHOLOGY LABORATORY**

Nr. Sola Overbridge, Science City Road, Sola, Ahmedabad-380060

Tel: +91 7046 247 247



**Laboratory Report**

Sample No : 11193

UH ID : 9534  
Name : SREERAJ NAIR  
Gender/Age : M/36Y  
Referred By : BOB

OP/IP : 11817/0  
Order Date & Time : 29/03/2022 11:01 AM  
Sample Date Time : 29/03/2022 11:01 AM  
Approve Date & Time : 29/03/2022 01:29 PM  
Print Date & Time : 29/03/2022 02:06 PM

**FBS**

Sample : Flouride

Test Name	Result	Unit	Normal Range
Fasting Blood Glucose	: 72.3	mg/dl	70 - 110
Fasting Urine Glucose	: Absent		Absent

**PROTIEN WITH A/G RATIO**

Test Name	Result	Unit	Normal Range
S.TOTAL PROTEIN	: 7.8	gm/dl	6.4 TO 8.2
S.ALBUMIN	: 4.5	gm/dl	3.4-5.0
S.GLOBULIN	: 3.3	gm/dl	2.3-3.5
Albumin/Globulin Ratio	: 1.36		>1.5

**S. URIC ACID**

Test Name	Result	Unit	Normal Range
S. URIC ACID	: 3.9	mg/dl	2.4 -5.7

**BUN**

Test Name	Result	Unit	Normal Range
BUN	: 8.9	mg/dl	7.0-17.0

**BUN/ CREATININE RATIO, SERUM**

Test Name	Result	Unit	Normal Range
BUN/ CREATININE RATIO, SERUM	: 16.3		10 - 20

**DR.SWARA A PATEL**  
MBBS, DCP, DNB(MUMBAI)  
CONSULTANT PATHOLOGIST

-----End Of Report-----

**Dr. Swara A. Patel**

MBBS, DCP, DNB (Mumbai)  
Consultant Pathologist  
(M): 9482136492

**CITY**   
**PATHOLOGY LABORATORY**

Nr. Sola Overbridge, Science City Road, Sola, Ahmedabad-380060  
Tel: +91 7046 247 247



**Laboratory Report**

Sample No : 11193

UH ID : 9534  
Name : SREERAJ NAIR  
Gender/Age : M/36Y  
Referred By : BOB

OP/IP : 11817/0  
Order Date & Time : 29/03/2022 11:01 AM  
Sample Date Time : 29/03/2022 11:01 AM  
Approve Date & Time : 29/03/2022 01:29 PM  
Print Date & Time : 29/03/2022 02:07 PM

**S.G.O.T.**

Test Name	Result	Unit	Normal Range
S.G.O.T(AST)	: 29.3	u/l	17 - 59

**S.G.P.T.**

Test Name	Result	Unit	Normal Range
S.G.P.T(ALT) IFCC	: 22.5	u/l	16 - 63

**S. GGT**

Test Name	Result	Unit	Normal Range
GGT	: 34.8	U/L	15 - 73

**S. ALKALINE PHOSPHATASE**

Test Name	Result	Unit	Normal Range
S.ALKALINE PHOSPHATASE (DEA)	: 78.2	u/l	64 TO 306

**S. BILIRUBIN**

Test Name	Result	Unit	Normal Range
S.BILIRUBIN TOTAL	: 0.73	mg/dl	0.0 TO 1.2
S.BILIRUBIN DIRECT	: 0.18	mg/dl	0.0 TO 0.2
S.BILIRUBIN INDIRECT	: 0.55	mg/dl	0.0 TO 0.7

**DR.SWARA A PATEL**  
MBBS, DCP, DNB(MUMBAI)  
CONSULTANT PATHOLOGIST

----- End Of Report -----

**Dr. Swara A. Patel**

MBBS, DCP, DNB (Mumbai)

Consultant Pathologist

(M): 9482136492



**PATHOLOGY LABORATORY**

Nr. Sola Overbridge, Science City Road, Sola, Ahmedabad-380060

Tel: +91 7046 247 247



**Laboratory Report**

Sample No : 11193

UH ID : 9534  
Name : SREERAJ NAIR  
Gender/Age : M/36Y  
Referred By : BOB

OP/IP : 11817/0  
Order Date & Time : 29/03/2022 11:01 AM  
Sample Date Time : 29/03/2022 11:01 AM  
Approve Date & Time : 29/03/2022 01:29 PM  
Print Date & Time : 29/03/2022 02:06 PM

**LIPID PROFILE**

Test Name	Result	Unit	Normal Range
Serum Cholesterol	: 171.2	mg/dl	Desirable level / low risk : <200 Borderline level / moderate risk : 200 -239 Elevated level / high risk : >240
Serum Triglyceride	: 168.8	mg/dl	Normal : <200 Borderline high : 200 - 400
S.HDL Cholesterol	: 78.4	mg/dl	high : 400 - 1000 Desirable level / low risk : >60 Borderline level / moderate risk : 40 -60 Elevated level / high risk : <40
S.LDL Cholesterol	: 59.04	mg/dl	Desirable level / low risk : <130 Borderline level / moderate risk : 130 -159 Elevated level / high risk : >160
S.VLDL Cholesterol	: 33.76	mg/dl	upto 34
LDL/HDL Ratio	: 0.75		Desirable level / low risk : 0.5-3.0 Borderline level / moderate risk : 3.0 -5.0 Elevated level / high risk : >5.0
Total CHOL /HDL Ratio	: 2.18		Low Risk : 3.3 - 4.4 Average risk: 4.4 - 7.1 Moderate risk : 7.1 - 10.0 High risk: >10.0

**DR.SWARA A PATEL**  
MBBS, DCP, DNB(MUMBAI)  
CONSULTANT PATHOLOGIST

----- End Of Report -----

**Dr. Swara A. Patel**

MBBS, DCP, DNB (Mumbai)  
Consultant Pathologist  
(M): 9482136492

**CITY**  
**PATHOLOGY LABORATORY**

Nr. Sola Overbridge, Science City Road, Sola, Ahmedabad-380060  
Tel: +91 7046 247 247



**Laboratory Report**

Sample No : 11193

UH ID : 9534	OP/IP : 11817/0
Name : SREERAJ NAIR	Order Date & Time : 29/03/2022 11:01 AM
Gender/Age : M/36Y	Sample Date Time : 29/03/2022 11:01 AM
Referred By : BOB	Approve Date & Time : 29/03/2022 01:29 PM
	Print Date & Time : 29/03/2022 02:07 PM

**GLYCOSYLATED HEMOGLOBIN ESTIMATION**

Test Name	Result	Unit	Normal Range
HbA1C	: 5.3	%	> 10.3 - Poor 7.8 - 10.2 - Fair 7.0 - 7.7 - Good 6.3 - 6.9 - Near normal Glycemia <6.2 - Non Diabetic Level
MEAN BLOOD GLUCOSE	: 111.6	mg/dl	

Reference Values :

≥18 years: 4.0-6.0%

Reference values have not been established for patients who are <18 years of age.

**Interpretation :**

-Diagnosing diabetes (ADA) - Hemoglobin A1c (HbA1c) >6.5%  
-Therapeutic goals for glycemic control (ADA)

-Adults:

-Goal of therapy: <7.0% HbA1c  
-Action suggested: >8.0% HbA1c

-Pediatric patients:

-Toddlers and preschoolers: <8.5 % (but >7.5%)  
-School age (6-12 years): <8%  
-Adolescents and young adults (13-19 years): <7.5%

ADA-American Diabetes Association

Note : Value of HbA1C may be affected in-case of Hemoglobinopathy. Reference: Mayo Clinic

**DR.SWARA A PATEL**  
MBBS, DCP, DNB(MUMBAI)  
CONSULTANT PATHOLOGIST

----- End Of Report -----



**Dr. Swara A. Patel**

MBBS, DCP, DNB (Mumbai)

Consultant Pathologist

(M): 9482136492



**PATHOLOGY LABORATORY**

Nr. Sola Overbridge, Science City Road, Sola, Ahmedabad-380060

Tel: +91 7046 247 247



**Laboratory Report**

Sample No : 11193

UH ID : 9534  
Name : SREERAJ NAIR  
Gender/Age : M/36Y  
Referred By : BOB

OP/IP : 11817/0  
Order Date & Time : 29/03/2022 11:01 AM  
Sample Date Time : 29/03/2022 11:01 AM  
Approve Date & Time : 29/03/2022 01:29 PM  
Print Date & Time : 29/03/2022 02:07 PM

**URINE EXAMINATION**

Reflectance photometry & Microscopy Method

Test Name	Result	Unit	Normal Range
<b>PHYSICAL</b>			
Quantity	: 10 c.c.		
Colour	: Pale Yellow		
Odour	: Aromatic		
Clarity	: Clear		
Specific Gravity	: 1.023		1.005-1.035
<b>CHEMICAL</b>			
Ph	: 5.6		4.6 - 8.0
Albumin	: <b>Absent</b>	gm/dl	3.4 - 5.0
Sugar	: Absent		Absent
Ketone	: Absent		Absent
Bile Salts	: Absent		Absent
Bile Pigments	: Absent		Absent
Nitrites	: Negative		Negative
Urobilinogen	: Negative		Negative
<b>MICROSCOPIC</b>			
W.B.C. (Pus Cells)	: <b>2-3</b>	/hpf	0-5
Red Blood Cells	: Nil	/hpf	0-2
Casts	: Absent		Absent
Crystals	: Absent		Absent
Amorphous	: --		Absent
Epithelial Cells	: Absent	/hpf	Absent
Bacteria	: --		
T. Vaginalis	: --		
Others	:		

Note : Microscopic examination of urine is carried out on centrifuged urinary sediment.

**DR. SWARA A PATEL**  
MBBS, DCP, DNB(MUMBAI)  
CONSULTANT PATHOLOGIST

----- End Of Report -----

sreeraj nair /f,  
22-03-15-035501

CITY PLUS HOSPITAL

10/00/2015  
03:55:32

HD

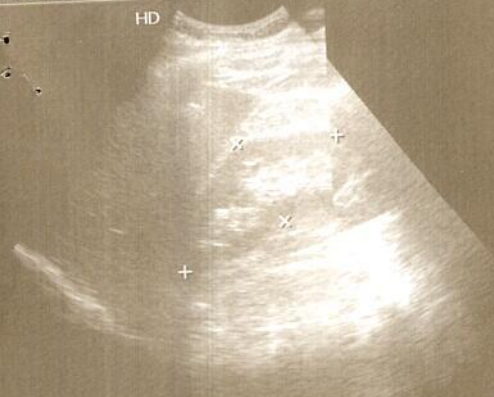

Abdomen

- C5-2

< - MI 1.1

- TIS 0.3

- F3 Gn 74

- 232dB/C4

- G/2/3

26Hz 19cm

T  
P ▲ R  
2.0 5.0

+ Length 9.48 cm  
x Length 4.27 cm

Scroll

