

Apr 6, 2023 7:36:14 AM
283° W
Srinivas Nagar
Anantapur
Andhra Pradesh
Altitude:280.7m



ಭಾರತ ಸರ್ಕಾರ
Government of India

ಭಾರತೀಯ ವಿಶಿಷ್ಟ ಗುರುತು ಪ್ರಾಧಿಕಾರ
Unique Identification Authority of India

ನೋಂದಣಿ ಸಂಖ್ಯೆ/ Enrolment No.: 1444/50110/01123

To
ಸಿ ತುಲಸಿದರ್ ರೆಡ್ಡಿ
C Thulasidhar Reddy
S/O: C Venkataramana Reddy
2-79
kalikivandlapalli
ramagiri
anantapur
Ganthimarri
Ananthapur Andhra Pradesh - 515101
8686486125

Signature valid

Digitally signed by
UNIQUE IDENTIFICATION
AUTHORITY OF INDIA 05
Date: 2022.07.29 13:00:19
UTC



ನಿಮ್ಮ ಆಧಾರ್ ಸಂಖ್ಯೆ / Your Aadhaar No. :

2775 1902 3148

VID : 9111 6670 4720 5669

ನನ್ನ ಆಧಾರ್, ನನ್ನ ಗುರುತು



ಭಾರತ ಸರ್ಕಾರ
Government of India



ಸಿ ತುಲಸಿದರ್ ರೆಡ್ಡಿ
C Thulasidhar Reddy
ಜನ್ಮ ದಿನಾಂಕ/DOB: 10/06/1992
ಪುರುಷ/ MALE

Issue Date: 10/04/2013

2775 1902 3148

VID : 9111 6670 4720 5669

ನನ್ನ ಆಧಾರ್, ನನ್ನ ಗುರುತು



Government of India



ಮಾಹಿತಿ

- ಆಧಾರ್ ಗುರುತಿನ ಪುರಾವೆಯೇ ಹೊರತು ಪೌರತ್ವದಲ್ಲ
- ಸುರಕ್ಷಿತ ಕ್ಯೂಆರ್ ಕೋಡ್/ಆಫ್ಲೈನ್ XML/ಆನ್ಲೈನ್ ದೃಢೀಕರಣ ಬಳಸಿ ಗುರುತನ್ನು ಪರಿಶೀಲಿಸಿ
- ಎಲೆಕ್ಟ್ರಾನಿಕ್ ಪ್ರಕ್ರಿಯೆ ಮೂಲಕ ಮುದ್ರಿತವಾದ ವಿದ್ಯುನ್ಮಾನ ದಾಖಲೆ ಇದಾಗಿದೆ

INFORMATION

- Aadhaar is a proof of identity, not of citizenship.
- Verify identity using Secure QR Code/ Offline XML/ Online Authentication.
- This is electronically generated letter.

- ಆಧಾರ್ ದೇಶದಾದ್ಯಂತ ಮಾನ್ಯತೆಯನ್ನು ಪಡೆದಿದೆ
- ಸುಲಭವಾಗಿ ಸರ್ಕಾರಿ ಹಾಗೂ ಸರ್ಕಾರೇತರ ಸೇವೆಗಳನ್ನು ಪಡೆಯಲು ಆಧಾರ್ ಸಹಾಯವಾಗಲಿದೆ.
- ನಿಮ್ಮ ಮೊಬೈಲ್ ಸಂಖ್ಯೆ ಮತ್ತು ಇ-ಮೇಲ್ ಐಡಿ ಅನ್ನು ಆಧಾರ್ ನಲ್ಲಿ ನವೀಕರಿಸಿ
- ಆಧಾರ್ ನ್ನು ನಿಮ್ಮ ಸ್ಮಾರ್ಟ್ ಫೋನ್ ನಲ್ಲಿ ಕೊಂಡೊಯ್ಯಿರಿ- mAadhaar ಅಪ್ಲಿಕೇಶನ್ ಬಳಸಿ

- Aadhaar is valid throughout the country.
- Aadhaar helps you avail various Government and non-Government services easily.
- Keep your mobile number & email ID updated in Aadhaar.
- Carry Aadhaar in your smart phone – use mAadhaar App.



ಭಾರತೀಯ ವಿಶಿಷ್ಟ ಗುರುತು ಪ್ರಾಧಿಕಾರ
Unique Identification Authority of India



ವಿಳಾಸ:

S/O: ಸಿ ವೆಂಕಟರಮಣ ರೆಡ್ಡಿ, 2-79, ಕಲಿಕಿವಂದಪಲ್ಲಿ,
ರಾಮಗಿರಿ, ಅನಂತಪುರ್, ಗಂಧಿಮರಿ, ಅನಂತಪುರ್,
ಆಂಧ್ರ ಪ್ರದೇಶ - 515101

Address:

S/O: C Venkataramana Reddy, 2-79,
kalikivandlapalli, ramagiri, anantapur,
Ganthimarri, Ananthapur,
Andhra Pradesh - 515101

Download Date: 29/07/2022



2775 1902 3148

VID : 9111 6670 4720 5669

1947 | help@uidai.gov.in | www.uidai.gov.in

C. Thulasidhar



AMRUTHA SAI DIAGNOSTIC CENTRE



Cell: 868 898 4900, 9966 77 4621

email: amruthasailab@gmail.com

ISO.9001:2015 Certificate Number: Q91864141412

Name :- Mr C Thulasidhar Reddy

Age/Sex :- 30 Y/male

Date :- 06-04-2023

Ref.by :- Mediwheel (BOB)

ID.No:- D3/2023, BOBE 37477, , BC-75940

EMPLOYEE MEDICAL CHEK UP FORM

Physical Examination :-

Height :- 165 cms.

Weight :- 71 kgs.

Abdomen (CMS) :- *92* cms

Chest Expir(CMS):- 80
Chest Insp(CMS) : 85

Body mass index(BMI) :-

Pulse Rate :- 74 minute. (Regular / Abnormal)

Skin :- *Normal* Open Lesions :- *N/C*

Oral Hygeine :- *Healthy*

Complaints if Any :- *N/C*

Family History :- *N/C*

Complaints if Any :- *N/C*

Systemic Examination (Abnormality - if Yes Please Explain) :-

- CVS - Yes / No
- CNS - Yes/ No
- Gi Tract - Yes/No
- Abdomen - Yes/ No
- Respiratory Tract - Yes/ No

INVESTIGATIONS : (N= Normal, R= See Report)

Compeate Blood Picture With ESR = *Normal*
 Compleate Urine Examination = *Normal*
 FBS, PLBS = *125, 236*
 Colour Vision = *Normal*
 USG = *Normal*
 Chest X-Ray = *Normal*

* ECG = *Normal*
 * SGPT = *Normal*
 * Cholesterol = *Normal*
 * Eye&ENT Examination = *Normal*
 * 2D ECHO = *Normal*

Diagnosis (If Any) :- *N/C*

RECOMMENDATIONS / IMPRESION :- *N/C*

[Signature]
 Dr. V Narayanappa,
 PHYSICIAN SIGNATURE
 M.B.B.S,FCGP.
 PHYSICIAN & SURGEON
 Regd.No. 88543
 Authorised Doctor,
 For State Bank of India
 ANANTAPUR.

Under AP Govt. Regd. Diagnostic Centre R.No.98/2012-2013

Genuineness is our gene



2D ECHOCARDIOGRAM- COLOUR DOPPLER STUDY

NAME:-MR.C.THULASIDHAR REDDY	AGE/GENDER 30Y/MALE	DATE:06/04/2023
REFERED BY:-	MRNO:-2302820	OP/IP NO:-
ECHO DONE BY:- DR.R.KATYAYINI	S.NO:-	TAPE NO:-

MITRAL VALVE	:- NORMAL	
AORTIC VALVE	:- NORMAL	
TRICUSPID VALVE	:- NORMAL	
PULMONARY VALVE	:- NORMAL	
RIGHT ATRIUM	:- NORMAL	
RIGHT VENTRICLE	:- NORMAL	
LEFT ATRIUM	:-3.4 cm	
LEFT VENTRICLE	: NO LV RWMA	
*EDD :-	3.9 cm	IVSD :- 1.0 cm
*ESD :-	2.6 cm	PWD :- 1.0 cm
*EDV :-	MI	ESV :- MI
EF:-	63	%
FS:-	32	%
EF:-		%
IAS	:- INTACT	
IVS	:- INTACT	
AORTA	:-3.0 cm	
PULMONARY ARTERY	:- NORMAL	
PERICARDIUM	:-NO	
INTRACARDIAC MASSES	:-NO	
IVC/SVC/CS	:- NORMAL	
PULMONARY VEINS	:- NORMAL	
OTHERS	:-	

COLOUR FLOW MAPPING & DOPPLER MR:-1+ AR:-NO TR:- 1+ PR:- NO

	DOPPLER			
MITRAL	:-	E= 0.9 m/sec	A= 0.6 m/sec	EDT= ms
TDI	:-	E/E'-	A':-	
AORTA	:-	VMAX = 1.2 m/sec		
PULMONARY	:-	VMAX = 1.0 m/sec		
TRICUSPID	:-	RVSP	mmHg	
OTHERS	:-			

ECHO DIAGNOSIS

- 1 NORMAL SIZED CARDIAC CHAMBERS
- 2 NO LV RWMA
- 3 TRIVIAL MR/TR, NO PAH
- 4 NORMAL LV SYSTOLIC FUNCTION (EF: 63%)
- 5 NORMAL RV FUNCTION
- 6 NO PE/CLOT/CO-A/VEGETATION

Dr. R. KATYAYINI
MBBS., MD(Gen Med), DrNB(Cardiology)
Consultant Interventional Cardiologist
APMC Reg.No:77567
CONSULTANT CARDIOLOGIST

#13-2-392-4, Care & Cure Circle, NTR Marg, Near RTC Bus-Stand, Ananthapuramu - 515001.
Ph:08554 - 220555, 278999 Cell: 74166 84286, e-mail: careandcureatp@gmail.com website:www.careandcurehospitals.com

1st Cross, Sai Nagar,
Near Surya Nagar Bus Stop,
ANANTAPURAMU - 515001.
Contact : +91 79893 30974



VASUNDHARA
DIAGNOSTICS
FETAL MEDICINE CENTRE

Patient Name : Mr. C.Thulasidra Reddy

Patient Id : 230406-020 Gender/Age : Male / 30 Year

Referred By : Amrutha Sai diagnostic center

Reg Date : 06-04-2023

ULTRASONOGRAPHY OF WHOLE ABDOMEN

- Liver** : Normal in size(14.2 cm) with **Increased** echotexture.
No focal lesions or dilated biliary radicles.
No IHBD / CBD dilatation. Portal vein is normal.
- Gall bladder** : Well distended . No calculi . No wall thickening.
- CBD** : Normal in course and calibre .Lumen echo free .
- Portal vein** : Normal in size and course. Lumen echo free .
- Spleen** : Normal in size(9.8 cm) with normal echotexture. No focal lesions.
- Pancreas** : Head, body, visualized parts of tail are normal. No focal lesions
or peripancreatic collections are seen.
- Kidneys** : Right kidney: 9 x 4.1 cm Left kidney: 9.8 x 4.4 cm.
Normal in size, shape and echotexture.Corticomedullary junction made out.
Renal cortical thickness measuring 13.6 mm on right side and 20 mm on left side
No calculi or hydronephrosis on both sides.
- Urinary bladder** : Well distended. No calculi are seen.No wall thickening seen.
- Prostate** : Normal in size and echotexture.Volume measuring 16 cc
- Others** : No evidence of ascites. Appendix not seen due to bowel gas.
No evidence of lymph node enlargement. No obvious inflammed bowel seen
- Impression** : **Grade I fatty liver**

For clinical correlation please...

Dr.N.Vasundhara
MD Radiology
Consultant in fetal medicine

C. Thulasidra



Reload Full Data

Reload Full Data



Reload Full Data

Reload Full Data

- Select All
- Discard All
- Print
- Print
- Print
- Print
- Print
- Print
- Print
- Print



AMRUTHA SAI DIAGNOSTIC CENTRE



Cell: 868 898 4900, 9966 77 4621

email: amruthasailab@gmail.com

ISO.9001:2015 Certificate Number: Q91864141412

Patient Name : Mr C Thulasidhar Reddy

Sex: male

Age : 30 Yrs

Id.No : 03/23

Bill Date : 06-04-2023

Report Date : 06-04-2023

Ref. by : BOB Mediwheel Health check up

Address : A T P

LAB REPORT

Blood For :-

Parameter	Findings	Reference Range
Complete Haemogram (CBP) :-		
Haemoglobin % (C M G)	: 13.1 gm %	M : 12.0 - 17.0 gm %
Total WBC Count	: 9500 ce/cu mm	A : 4000 - 11000 ce/cu mm
Differential WBC Count	: Neutrophils - 60 % Lymphocytes - 35 % Eosinophils - 04 % Monocytes - 01 % Basophils - 00 %	45 - 65 % 25 - 45 % 01 - 06 % 02 - 08 % 00 - 01 %
E S R (Westergren Method)	: 28 mm/ 1 hr	M : 01 - 15 mm/1 hr
RBC Count	: 4.8 mill/cu mm	M : 4.5 - 6.5 mill/cu mm
Platelet Count	: 3.1 Lach/cu mm	1.5 - 4.0 Lach/cu mm
Packed Cell Volume (PCV)	: 47.6 %	M : 40 - 54 %
Mean Corpuscular Volume (MCV)	: 91 fl	82 - 92 fl
Mean Corpuscular Haemoglobin (MCH)	: 32 pg	27 - 32 pg
Mean Corpuscular Haemoglobin Concentration (MCHC)	: 34.1 %	32 - 36 %

TEST NAME	METHOD	VALUE	UNITS
GLYCOSYLATED HAEMOGLOBIN (Hb A1 c) %	TURBIDOMETRY	8.23	%

Reference Range :-

BELOW 6.0 %	- NORMAL VALUE
6.0 % - 7.0 %	- GOOD CONTROL
7.0 % - 8.0 %	- FAIR CONTROL
8.0 % - 10.0 %	- UNSATISFACTORY CONTROL
ABOVE 10.0 %	- POOR CONTROL

@ Suggested clinical Correlation, If there is need, kindly discuss.

S. Vijaya Lakshmi
S. VIJAYA LAKSHMI
M.Sc (Biochemistry)

Under AP Govt. Regd. Diagnostic Centre R.No.98/2012-2013

Genuineness is our gene



AMRUTHA SAI DIAGNOSTIC CENTRE



Cell: 868 898 4900, 9966 77 4621

email: amruthasailab@gmail.com

ISO.9001:2015 Certificate Number: Q91864141412

Patient Name : Mr C Thulasidhar Reddy

Sex: male

Age : 30 Yrs

Id.No : 03/23

Bill Date : 06-04-2023

Report Date : 06-04-2023

Ref. by : BOB Mediwheel Health check up

Address : A T P

LAB REPORT

Blood For :-

Parameter	Findings	Reference Range
LIPID PROFILE :-		
Cholesterol Total	: 189 mg/dl	150 - 260 mg/dl
H D L Cholesterol	: 46 mg/dl	M : 35 - 55 mg/d
L D L Cholesterol	: 102 mg/dl	66 - 178 mg/dl
V L D L Cholesterol	: 47 mg/dl	5 - 40 mg/dl
Triglycerides	: 198 mg/dl	36 - 165 mg/dl
CHOL : HDL Chole	: 4.3 : 1	3.0 - 5.0 : 1
Fasting Blood Sugar	: 125 mg/dl	65 - 110 mg/dl
Post Prandial Blood Sugar	: 236 mg/dl	80 - 160 mg/dl

Renal Function Test (RFT) :-

B U N	: 14 mg/dl	7 - 18 mg/dl
Serum Creatinine	: 1.1 mg/dl	0.7 - 1.4 mg/dl
Serum Uric Acid	: 4.9 mg/dl	3.0 - 5.7 mg/dl
Serum Calcium	: 8.8 mg/dl	8.7 - 10.4 mg/dl

LIVER FUNCTION TEST (LFT) :-

Bilirubin Total	: 0.7 mg/dl	0.1 - 1.0 mg/dl
Bilirubin Direct	: 0.18 mg/dl	0.0 - 0.25 mg/dl
Bilirubin Indirect	: 0.6 mg/dl	0.2 - 0.8 mg/dl
Total Proteins	: 6.5 gm/dl	6.0 - 8.0 gm/dl
Albumin	: 4.3 gm/dl	3.7 - 5.3 gm/dl
Globulins	: 2.8 gm/dl	2.5 - 4.5 gm/dl
A / G Ratio	: 1.9 : 1	1.2 - 2.5 : 1
S G O T (A S T)	: 28 IU/L	Upto - 40 IU/L
S G P T (A L T)	: 34 IU/L	Upto - 47 IU/L
Alkaline Phosphatase (ALP)	: 188 IU/L	A : 100 - 290 IU/L
Gamma Glutamyl Transferase (GGT)	: 38 IU/L	M : Upto - 50 IU/L

@ Suggested clinical Correlation, If there is need, kindly discuss

LAB IN CHARGE

S. Vijaya Lakshmi

Under AP Govt. Regd. Diagnostic Centre R.No. 98/2012-2013

Genuineness is our gene



AMRUTHA SAI DIAGNOSTIC CENTRE



Cell: 868 898 4900, 9966 77 4621

email: amruthasailab@gmail.com

ISO.9001:2015 Certificate Number: Q91864141412

Patient Name : Mr C Thulasidhar Reddy

Sex: male

Age : 30 Yrs

Id.No : 03/23

Bill Date : 06-04-2023

Report Date : 06-04-2023

Ref. by : BOB Mediwheel Health check up

Address : A T P

LAB REPORT

Complete Urine Analysis(C U A) :-

Physical Examination :-

Colour : Yellow
Reaction : Acidic
Sp.Gravity : 1.010

Transparency : Clear
Sediment : NIL
pH : 6.0

Chemical Examination :-

Sugar (F) : Absent
Bile Salts : Absent
Urobilinogen : Normal
Blood : Absent

Proteins : Traces
Bile Pigments : Absent
Ketone Bodies : Negative

Microscopic Examination :-

Pus Cells : 5 - 6 /hpf
RBC's : Absent
Crystals : Absent
Bacteria : Absent

E.P.Cells : 6 - 8 /HPF
Casts : Absent
Deposits : Absent

@ Suggested clinical Correlation, If there is need, kindly discuss.

Note:- Amrutha Sai Diagnostic Centre . (Fully Automated A/C Laboratory)
***** Since - 25 Years *****

Opp.Balaji Kalyana Mantapam, Near RTC Bus Stand, Reliance Mart Road,
Srenivasa Nagar, ANANTHAPURAM. CELL - 86 88 984900.

S. Vijaya Lakshmi
LAB IN CHARGE
S. Vijaya Lakshmi
M.Sc (Biochemistry)

Under AP Govt. Regd. Diagnostic Centre R.No.98/2012-2013

Genuineness is our gene



AMRUTHA SAI DIAGNOSTIC CENTRE



Cell: 868 898 4900, 9966 77 4621

email: amruthasailab@gmail.com

ISO.9001:2015 Certificate Number: Q91864141412

Name : Mr. C THULASIDHAR REDDY
 Age/Gender : 30 Years / Male
 Ref.By : BOB HEALTH CHECK UP
 Req No. : SMN2335127
 Sample Type : Serum
 Client Name : AMRUTHA SAI LAB

Vial ID : 383558
 Collected On : 06-Apr-2023 08:57 AM
 Registered On : 06-Apr-2023 10:11 AM
 Reported On : 06-Apr-2023 12:03 PM
 Client Code : CMLAPF10

THYROID PANEL-I

Test Name	Observed Values	Units	Biological Reference Intervals
* TOTAL TRIIODOTHYRONINE (T3) Method: ECLIA	1.48	ng/mL	0.82 - 2.0
* TOTAL THYROXINE (T4) Method: ECLIA	9.09	ug/dl	5.1 - 14.1
* THYROID STIMULATING HORMONE (TSH) Method: ECLIA	2.01	μIU/mL	Adult : 0.35 – 5.5

Pregnancy: .

1 st trimester: 0.3- 4.5

2 nd trimester: 0.5- 4.6

3 rd trimester: 0.8- 5.2

INTREPRATATION:

The determination of T3 is utilized in the diagnosis of T3hyperthyroidism, the detection of early stages of hyperthyroidism and for indicating a diagnosis of thyrotoxicosis factitia.

The determination of T4 can be utilized for the following indications: the detection of hyperthyroidism, the detection of primary and secondary hypothyroidism, and the monitoring of TSH-suppression therapy.

The determination of TSH serves as the initial test in thyroid diagnostics. Even very slight changes in the concentrations of the free thyroid hormones bring about much greater opposite changes in the TSH level. Accordingly, TSH is a very sensitive and specific parameter for assessing thyroid function and is particularly suitable for early detection or exclusion of disorders in the central regulating circuit between the hypothalamus, pituitary and thyroid.

U Mehatha.M.Sc
BIOCHEMIST

Dr. Tamkinath Fatima, MD
CONSULTANT BIOCHEMIST

----- End Of The Report -----



Please Correlate With Clinical Findings If Necessary Discuss This is an Electronically Authenticated Report

Under AP Govt. Regd. Diagnostic Centre R.No.98/2012-2013

Genuineness is our gene



AMRUTHA SAI DIAGNOSTIC CENTRE



Cell: 868 898 4900, 9966 77 4621

email: amruthasailab@gmail.com

ISO.9001:2015 Certificate Number: Q91864141412

Patient Name : Mr C Thulasidhar Reddy

Sex: male

Age : 30 Yrs

Id.No : 03/23

Bill Date : 06-04-2023

Report Date : 06-04-2023

Ref. by : BOB Mediwheel Health check up

Address : A T P

XRAY-CHEST (PA) VIEW

- Trachea is central
- Both th lung fields appear normal.
- Hilar shadows are with in normal limits.
- Pulmonary vasculatures are normal.
- Cardia is normal in size.
- Both domes of the diaphragm are smooth.
- Both costophrenic recesses are clear.
- Visualized bones and soft tissue shows appear normal.

IMPRESSION :- NORMAL X-RAY.

K.R.
Dr. K. RADHA RANI, MD
Specialist in Ultra Sound
Radio Diagnosis & C.T. Scan
Govt. Medical College &
General Hospital
ANANTAPUR

@ Suggested clinical Correlation, If there is need, kindly discuss.

Note:- Amrutha Sai Diagnostic Centre . (Fully Automated A/C Laboratory)
***** Since - 25 Years *****

Opp. Balaji Kalyana Mantapam, Near RTC Bus Stand, Reliance Mart Road,
Srenivasa Nagar, ANANTHAPURAM. CELL - 86 88 984900.

Under AP Govt. Regd. Diagnostic Centre R.No.98/2012-2013

Genuineness is our gene

HR 69 /bpm

06.04.2023 07:15:07

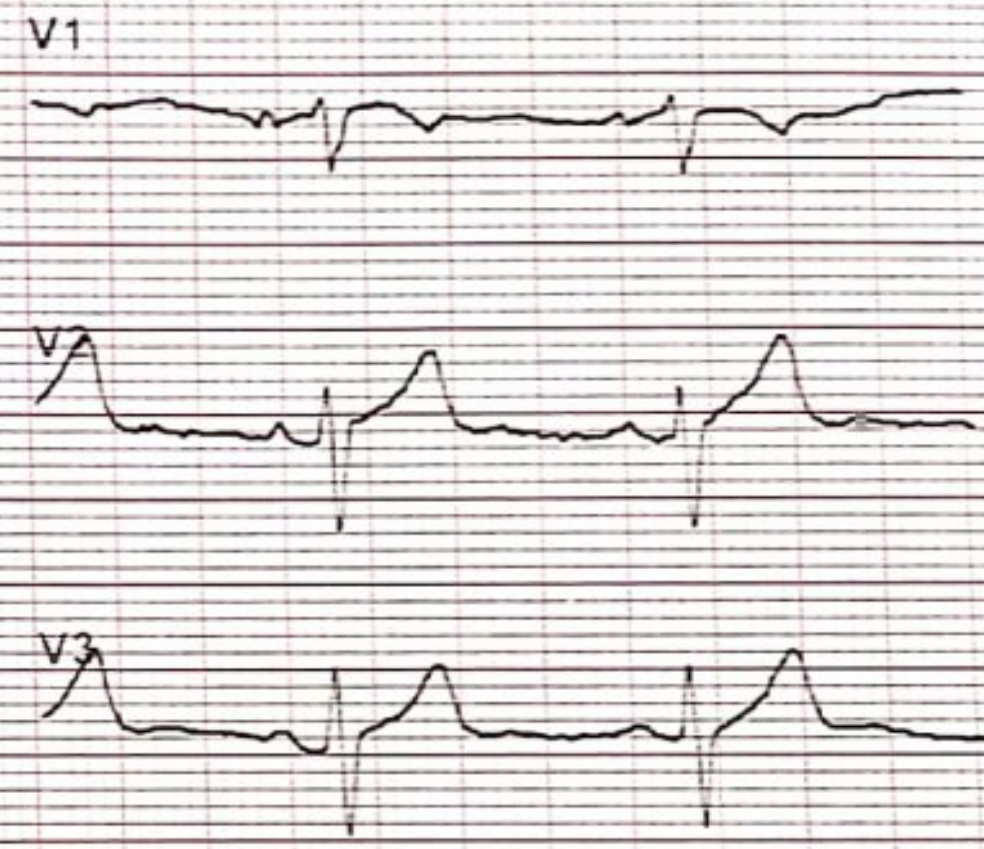
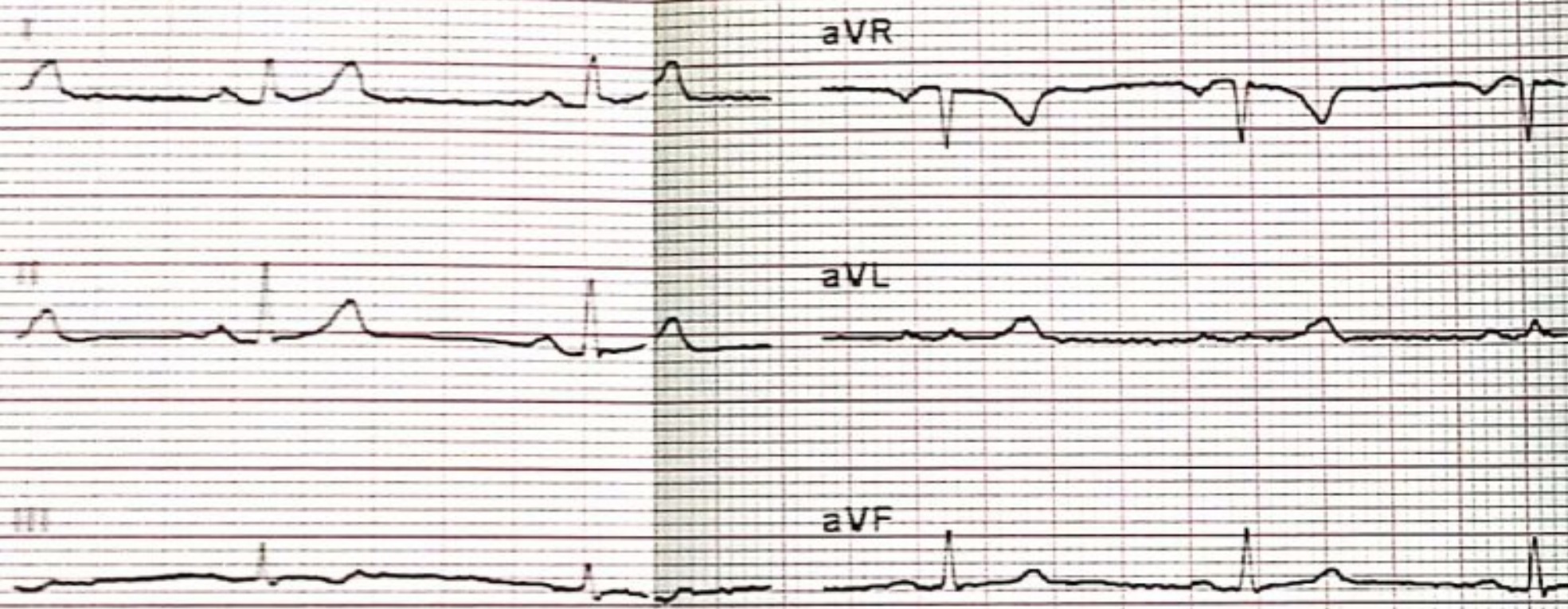

25 mm/s 10 mm/mV

LP 25 Hz, AC 50 Hz

Sequential

Poor lead quality

AT-1 G2 (1070.006301). 1.2.1

06.04.2023 07:15:07

Borderline ECG

Sinus rhythm
Normal electrical axis
Low limb lead voltage

Unconfirmed report

Handwritten notes:
Date: 06/04/23
Time: 07:15 AM

Handwritten patient name:
Mr. C. Thulasidhar Reddy
35/62

Handwritten signature:
Dr. V. Narayanaiah
M.B.B.S, F.C.C.P.
PHYSICIAN & SURGEON
Regd. No. 88543
Authorised Doctor,
For State Bank of India
ANANTAPUR.

HR 69 /bpm

RR 874 ms
P 102 ms
PR 148 ms
QRS 70 ms
QT 350 ms
QTc 374 ms (Bazett)
Sokolow 1.41 mV
Cornell 0.81 mV
Lewis 0.14 mV
Romhilt -

P axis 21°
QRS axis 53°
T axis 19°

06.04.2023 07:15:07

Name
Patient ID
Date of Birth
Gender
Pacemaker
Height cm
Weight kg
BP / mmHg
Medication
Remark

AT-1 G2 (1070.006301), 1.2.1

AT-1 G2 (1070.006301), 1.2.1

SCHILLER Part No.2.157044M CE 0123 N.BB SCHILLER Part No.2.157044M CE 0123 SCHILLER Part No.2.157044M CE 0123 N.BB SCHILLER Part No.2.157044M CE 0123

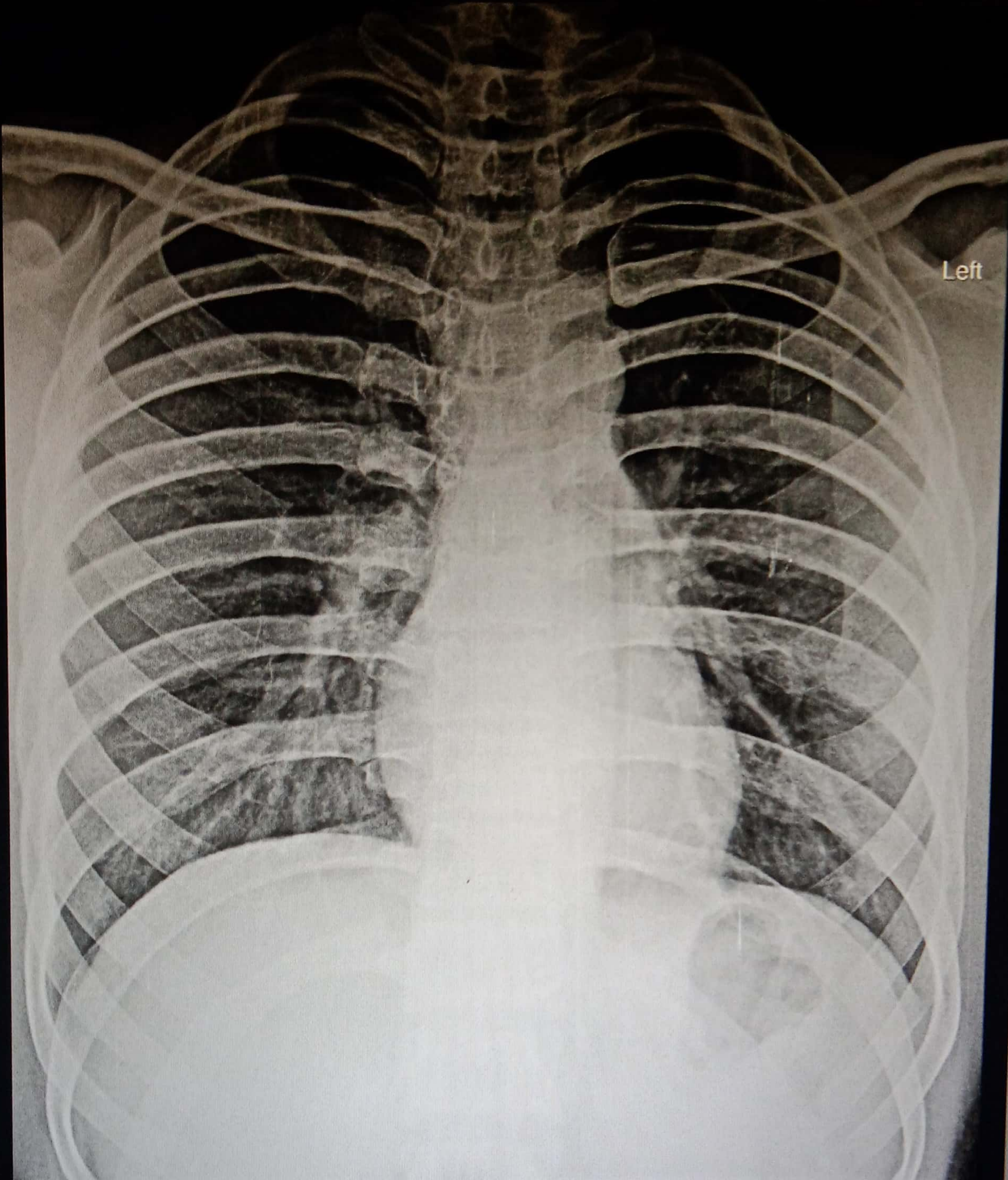

Left

MR C THULASIDHAR REDDY 01 30Y CHEST PA 06/04/2023 MED WHEEL

AMRUTHA SAI DIAGNOSTIC CENTRE, OPP. BALAJI KALYANAMANDAPAM, SRINIVASA NAGAR, ANANTAPUR, 8688984900