



नाम :

Name : **Bishamber Kant Jha**

कर्मचारी कूट. क्र.

E.C.No. **105762**



जारीकर्ता प्राधिकारी

Issuing Authority: C.M. (Co-ord), KZ

धारक के हस्ताक्षर
Signature of Holder

24 X 7 { Helpline - 7835999444, 7835999555 }

Patient : Mr. BISHAMBHAR JHA [UHIDNO:FHP20968101032022]

Date : 02-03-2022

Age / Occupation : 34 Yr

Address : S K GREEN MANSION B BLOCK 2ND FLOOR NOIDA, Gautam Buddha Nagar, UTTAR PRADESH

Reason For Visit

Routine Check Up

Recently Ased ? HT ? Anxiety

Advise Investigation

ct urography

X RAY CERVICAL SPINE *AP/lab*

Ref 130/80

Rx

Sr. No	Form & Description	Dosage		
1	Tab MGD 3 -	1 tab Once a day	—————X	3 month
2	Tab QUMEGA PLUS TAB ZYDDOVA -	1 tab Once a day	—————X	3 months
3	Tab ALPRAX 0.25MG TAB TORRENT - 0.25MG	1 tab at bed time	X————	5 days
4	Tab FLEXON MR -	1 tab twice a day	J————	5 days

Special Instructions

refer to Physiotherapist for neck exercises

Nupur
Dr. NUPUR JAIN
MBBS/MD(General Medicine)

Patient Name : Mr. BISHAMBHAR JHA [UHIDNO:FHP20968101032022]
Age / Gender : 34 Yr / Male
Address : S K GREEN MANSION B BLOCK 2ND FLOOR NOIDA, Gautam Buddha Nagar, UTTAR PRADESH
Requesting Doctor: Dr. NUPUR JAIN

UHIDNO:FHP209681010320

Reg. ID : OPD.21-22-140882

BIOCHEMISTRY

Request Date : 01-03-2022 10:23 AM
Collection Date : 01-03-2022 11:08 AM[B16345]
Acceptance Date : 01-03-2022 11:09 AM | TAT: 05:15 [HH:MM]

Reporting Date : 01-03-2022 04:24 PM
Reporting Status : Finalized

Investigations	Method	Result	Biological Reference
KIDNEY FUNCTION TEST(KFT) *[Plain tube (red top)]			
UREA (UREASE METHOD)*		20.5 mg/dL	M 13.00 - 43.00 mg/dL
S.CREATININE (ENZYMATIC)*		1.0 mg/dL	M 0.66 - 1.25 mg/dL
S.URIC ACID (URICASE, COLORIMETRY)*		5.90 mg/dL	M 3.50 - 8.50 mg/dL
S.CALCIUM (ARSENAZO DYE)*		10.0 mg/dL	8.40 - 10.20 mg/dL
S. SODIUM (DIRECT I.S.E.)*		142.0 mmol/L	137.00 - 145.00 mmol/L
S. POTASSIUM (DIRECT I.S.E.)*		4.50 mmol/L	3.50 - 5.10 mmol/L
S. PHOSPHORUS (PMA PHENOL)*		4.30 mg/dL	2.50 - 4.50 mg/dL
<i>Performed On: VITROS 250</i>			
LIVER FUNCTION TEST *[Plain tube (red top)]			
TOTAL BILIRUBIN (AZOBILIRUBIN/DIPHYLLINE)*		1.10 mg/dL	Adult 0.20 - 1.30 mg/dL
CONJUGATED(D.Bilirubin) (CALCULATED)		0.3 mg/dL	Adult 0.00 - 0.30 mg/dL
UNCONJUGATED(I.D.Bilirubin) (SPECTROPHOTOMETRY)		0.8 mg/dL	Adult 0.00 - 1.10 mg/dL
S.G.O.T (AST) (KINETIC LEUCO DYE)*		39.0 IU/L	M 17.00 - 59.00 IU/L
S.G.P.T (ALT) (KINETIC LDH/NADH)*		44.0 IU/L	M 0.00 - 52.00 IU/L
ALKALINE PHOSPHATASE (pNPP/AMP)*		104.0 IU/L	M 38.00 - 126.00 IU/L (Age 18 Y - 100 Y)
TOTAL PROTEIN (BIURET)*		8.0 gm/dL	6.30 - 8.20 gm/dL
ALBUMIN (BROMOCRESOL GREEN)*		4.80 gm/dL	3.50 - 5.00 gm/dL
GLOBULIN (CALCULATED)*		3.2 gm/dL	2.00 - 3.50 gm/dL
A/G RATIO (CALCULATED)		1.50	1.00 - 2.10

Performed On: VITROS 250

**Test covered under NABL scope.*

Please correlate clinically

15% DISCOUNT * ON MEDICINES PURCHASE FROM FELIX PHARMACY

फेलिक्स फार्मसी से दवाओं की खरीद पर 15% छूट*

[Signature]

Patient Name : Mr. BISHAMBHAR JHA [UHIDNO:FHP20968101032022]
Age / Gender : 34 Yr / Male
Address : S K GREEN MANSION B BLOCK 2ND FLOOR NOIDA, Gautam
Buddha Nagar, UTTAR PRADESH
Requesting Doctor: Dr. NUPUR JAIN

UHIDNO:FHP209681010320

Reg. ID :OPD.21-22-140882

BIOCHEMISTRY

Request Date : 01-03-2022 10:23 AM
Collection Date : 01-03-2022 11:08 AM[B16345]
Acceptance Date : 01-03-2022 11:09 AM | TAT: 05:15
[HH:MM]

Reporting Date : 01-03-2022 04:24 PM
Reporting Status : Finalized

Investigations	Method	Result	Biological Reference
BLOOD SUGAR FASTING (BSF) *[Sodium fluoride(grey top)] <i>Performed On: VITROS 250</i> <i>*Test not covered in NABL scope.</i> <i>Please correlate clinically</i>		85.0 mg/dL	74.00 - 110.00 mg/dL (Age <= 100)

END OF REPORT.

Prepared By
AMIR KHAN



Dr. KRITIKA JAIN
MBBS MD (PATHOLOGY)

15% DISCOUNT * ON MEDICINES PURCHASE FROM FELIX PHARMACY

फेलिक्स फार्मसी से दवाओं की खरीद पर 15% छूट*

Patient Name : Mr. BISHAMBHAR JHA [UHIDNO:FHP20968101032022]
Age / Gender : 34 Yr / Male
Address : S K GREEN MANSION B BLOCK 2ND FLOOR NOIDA, Gautam Buddha Nagar, UTTAR PRADESH
Requesting Doctor: Dr. NUPUR JAIN

UHIDNO:FHP209681010320

Reg. ID : OPD.21-22-140882

CLINICAL PATHOLOGY

Request Date : 01-03-2022 10:23 AM **Reporting Date :** 01-03-2022 04:02 PM
Collection Date : 01-03-2022 11:08 AM[CLP11679] **Reporting Status :** Finalized
Acceptance Date : 01-03-2022 11:09 AM | TAT: 04:53 [HH:MM]

Investigations	Method	Result	Biological Reference
URINE ROUTINE AUTOMATED * [Random Urine]			
VOLUME		30 ML	>10
COLOUR		PALE YELLOW	PALE YELLOW
APPEARANCE		CLEAR	CLEAR
SPECIFIC GRAVITY (pKA CHANGE)		1.030	1.005 - 1.030
pH (DOUBLE INDICATOR)		6.0	5.00 - 8.50
URINE PROTEIN (PROTEIN ERROR/ 3% SULPHOSALICYLIC ACID)		NIL	NIL
GLUCOSE (GOD-POD/ BENEDICTS)		NIL	NIL
MICROSCOPIC EXAMINATION			
PUS CELLS		1-2 /HPF	0.0-3.0
RBC		NIL /HPF	NIL
CASTS		ABSENT	ABSENT
CRYSTALS		ABSENT	ABSENT
EPITHELIAL CELLS		0-1 /HPF	M 0.00 - 3.00 /HPF
BACTERIA		ABSENT	ABSENT
OTHER		ABSENT	

Please correlate clinically

END OF REPORT.



Prepared By
PRANJALI RAI

Dr. KRITIKA JAIN
MBBS MD-(PATHOLOGY)

15% DISCOUNT * ON MEDICINES PURCHASE FROM FELIX PHARMACY

फेलिक्स फार्मसी से दवाओं की खरीद पर 15% छूट*

Patient Name : Mr. BISHAMBHAR JHA [UHIDNO:FHP20968101032022]
Age / Gender : 34 Yr / Male
Address : S K GREEN MANSION B BLOCK 2ND FLOOR NOIDA, Gautam Buddha Nagar, UTTAR PRADESH
Requesting Doctor: Dr. NUPUR JAIN

UHIDNO:FHP209681010320

Reg. ID : OPD.21-22-140882

HAEMATOLOGY

Request Date : 01-03-2022 10:22 AM
Collection Date : 01-03-2022 11:08 AM[HA4766]
Acceptance Date : 01-03-2022 11:09 AM | TAT: 06:57 [HH:MM]

Reporting Date : 01-03-2022 06:06 PM
Reporting Status : Finalized

Investigations	Method	Result	Biological Reference
HAEMOGRAM (CBC & ESR)			
HEMOGLOBIN(NON CYNAMETH/PHOTOMETRY)*		15.0 gm/dL	M 13.00 - 17.00 gm/dL (Age 13 Y - 100 Y)
TOTAL LEUCOCYTE COUNT (TLC) (FLOWCYTOMETRY)*		5600 /cumm	M 4000.00 - 10000.00 /cumm (Age 13 Y - 100 Y)
DLC (FLOWCELL & CYTOCHEMISTRY/MANUAL)*			
NEUTROPHIL		52.90 %	40.00 - 80.00 % (Age 13 Y - 100 Y)
LYMPHOCYTE		35.70 %	20.00 - 40.00 % (Age 13 Y - 100 Y)
MONOCYTE		8.50 %	2.00 - 10.00 % (Age 13 Y - 100 Y)
EOSINOPHIL		2.30 %	1.00 - 6.00 % (Age 13 Y - 100 Y)
BASOPHIL		0.60 %	0.00 - 1.00 % (Age 13 Y - 100 Y)
RBC (IMPEDENCE)*		5.36 millions/cumm	M 4.50 - 6.50 millions/cumm (Age 13 Y - 100 Y)
HEMATOCRIT/P.C.V (RBC PULSE HEIGHT)*		45.60 %	M 40.00 - 54.00 % (Age 13 Y - 100 Y)
MCV(Calculated)*		85.0 fL	80.00 - 100.00 fL (Age 13 Y - 100 Y)
MCH(Calculated)*		27.90 Picogram	27.00 - 32.00 Picogram (Age 13 Y - 100 Y)
MCHC(Calculated)*		32.80 %	31.50 - 34.50 % (Age 13 Y - 100 Y)
PLATELET COUNT (IMPEDANCE)*		1.68 Lakh/cumm	1.50 - 4.00 Lakh/cumm (Age 13 Y - 100 Y)
ESR(Westergren's Method)*		15 mm/hr	M 0 - 10 F 5 - 20

Performed On: PENTRA ES60 (Horiba),5-Part differential cell counter

END OF REPORT.

15% DISCOUNT * ON MEDICINES PURCHASE FROM FELIX PHARMACY

फेलिक्स फार्मसी से दवाओं की खरीद पर 15% छूट*

Prepared By
AMIR KHAN

Dr. KRITIKA JAIN
MBBS MD (PATHOLOGY)

• 24X7 Emergency • Ambulance • Pharmacy • Lab • Blood Bank

This is not for Medical Legal purpose

24 X 7 { Helpline - 7835999444, 7835999555 }

Patient Name: Mr. BISHAMBHAR JHA / UHIDNO:FHP20968101032022
Age / Gender: 34 Yr /Male
Address: S K GREEN MANSION B BLOCK 2ND FLOOR NOIDA,
Gautam Buddha Nagar, UTTAR PRADESH
Requesting Doctor: Dr. NUPUR JAIN



Reg. No.: OPD.21-22-140882

Request Date : 01-03-2022 10:23 AM

Reporting Date : 01-03-2022 05:54 PM

Report Status : Finalized

X-RAY CHEST PA VIEW WITH COMPUTED RADIOGRAPHY

Observations:

LUNG FIELDS: Visualised lung fields are clear.
HILAR/MEDIASTINAL: No hilar or mediastinal mass seen.
DOMES OF DIAPHRAGM: Both domes of diaphragm are normal.
COSTOPHRENIC ANGLES: Both costophrenic angles are clear.
CARDIAC SILHOUETTE: Cardiac silhouette is within normal limits.
BONY THORAX: Visualised bony thorax is normal.

Impression : No significant abnormality detected.

Dr. Smit Mahesh Kumar Patel, MBBS, DMRD
Consultant Radiologist

END OF REPORT

Dr. S. ANBUMALAR
MD RD,RFCR
CONSULTANT RADIOLOGIST

15% DISCOUNT * ON MEDICINES PURCHASE FROM FELIX PHARMACY

फेलिक्स फार्मोसी से दवाओं की खरीद पर 15% छूट
Mr. BISHAMBHAR JHA / UHIDNO:FHP20968101032022

Reg. No.: OPD.21-22-140882

Page 1 of 1

Printed By: LALITA SHARMA
02-03-2022 10:33 AM

• 24X7 Emergency • Ambulance • Pharmacy • Lab • Blood Bank

This is not for Medico Legal purpose

24 X 7 { Helpline - 7835999444,7835999555 }

Patient Name: Mr. BISHAMBHAR JHA / UHIDNO:FHP20968101032022
Age / Gender: 34 Yr /Male
Address: S K GREEN MANSION B BLOCK 2ND FLOOR NOIDA,
Gautam Buddha Nagar, UTTAR PRADESH



Requesting Doctor: Dr. NUPUR JAIN

Reg. No.: OPD.21-22-140882

Request Date : 01-03-2022 10:23 AM

Reporting Date : 01-03-2022 02:13 PM

Report Status : Finalized

ULTRASOUND WHOLE ABDOMEN MALE

Liver is normal in size, shape and shows homogeneously raised echopattern. No focal lesion is seen. Intrahepatic biliary radicles and venous channels appear normal.

Gall bladder is distended and shows smooth walls and the lumen is echofree. CBD is not dilated. Pancreas is normal in size, shape and echotexture.

Spleen is mildly enlarged in size (~13.7 cm) and normal in echotexture.

Both kidneys are normal in size, shape and echopattern. Cortico-medullary differentiation and parenchymal thickness is well maintained. No evidence of any pelvicalyceal separation is seen.

Right kidney measures ~107 x 44 mm.

Left kidney measures ~113 x 45 mm and shows a cortical cyst (measuring ~16.4 x 14.4 mm) at upper pole with eccentric calcification and thin septation

No evidence of any significant retroperitoneal lymphadenopathy is seen.

No evidence of fluid in peritoneal cavity.

Urinary bladder is normal in distensibility and wall thickness. The lumen is echofree.

Prostate is normal in size, shape and echotexture.

IMPRESSION:

Grade 1 fatty liver.

Mild splenomegaly.

Left renal cyst showing eccentric calcification and septations as mentioned.

Advice: CT Urography & Clinical Correlation.

END OF REPORT

Dr. SHEKHAR KALIA
MBBS, MD,DNB
(Radio-Diagnosis)

15% DISCOUNT * ON MEDICINES PURCHASE FROM FELIX PHARMACY

Mr. BISHAMBHAR JHA / UHIDNO:FHP20968101032022
Reg. No.: OPD.21-22-140882

Page 1 of 1

Printed By: LALITA SHARMA
02-03-2022 10:33 AM

• 24X7 Emergency • Ambulance • Pharmacy • Lab • Blood Bank

This is not for Medico Legal purpose

TREADMILL TEST REPORT

DATE	1/03/2022	UHID NO	
NAME	BIHAMBHAR JHA	REFERRED BY	DR.
AGE	34 YEARS	PERFORMING PHYSICIAN	DR Siddharth Samrat
SEX	MALE	INDICATIONS	ROUTINE

REASON FOR EXAMINATION: Routine

FINDINGS: The patient was exercised according to standard Bruce protocol for 5.27 minutes achieving maximal heart rate of 161 resulting in 87% of age-predicted maximal heart rate (186). Peak blood pressure was 150/90. The patient did not experience any chest discomfort during stress or recovery. The test was terminated due to leg fatigue and achieving target heart rate.

Electrocardiogram during stress and recovery did not reveal an additional 1 mm of ST depression compared to the baseline electrocardiogram.

IMPRESSION:

- 1. FAIR exercise tolerance.
- 2. Adequate heart rate and blood pressure response.
- 3. This maximal treadmill test did not evoke significant and diagnostic clinical or electrocardiographic evidence for significant occlusive coronary artery disease.

CONCLUSION: TMT IS NEGATIVE FOR Reversible Myocardial ischemia.

SIGNATURE

DR. SIDDHARTH SAMRAT
MBBS, MD, DM (CARDIOLOGY)
CONSULTANT, INTERVENTIONAL CARDIOLOGY

122213552 / bishambhar / 34 Yrs / M / 165 Cms / 77 Kg Date: 01-Mar-2022 Technician : TRILOK SINGH

Age	Time	Duration	Belt Speed (mph)	Elevation	METs	Rate	BP	RPP	PVC	Comments
	arm Up	00:03	0:01	01.0	00.0	01.0	100	110	00	
	Start	00:32	0:06	01.7	10.0	01.1	107	117	00	
	RUCS Stage 1	02:07	1:35	01.7	10.0	03.0	129	180	00	
	RUCS Stage 2	05:07	3:00	02.5	12.0	07.1	150	225	00	
	PeakEX	05:58	0:51	03.4	14.0	08.0	158	237	00	
	Recovery	06:57	1:00	00.0	00.0	01.2	131	170	00	
	Recovery	07:57	2:00	00.0	00.0	01.0	124	161	00	
	Recovery	08:57	3:00	00.0	00.0	01.0	112	123	00	
	Recovery	09:50	3:52	00.0	00.0	01.0	112	123	00	

Findings :

Exercise Time : 05:27
 Max HR Attained : 161 bpm 87% of Target 186
 Max BP Attained : 150/90
 Max Workload Attained : 8 Fair response to induced stress
 Test End Reasons : Test Complete
Report :

Doctor : DR RAHUL ARORA



Date: 01-Mar-2022 12:23:01 PM METS: 1.0/96 bpm 51% of THR BP: 110/70 mmHg Raw ECG/ BLC On/ Notch On/ HE 0.05 Hz/LE 100 Hz
4X 80 ms Post J

ExTime: 00:04 1.0 mph, 0.0%
25 mm/Sec 1.0 Cm/IV

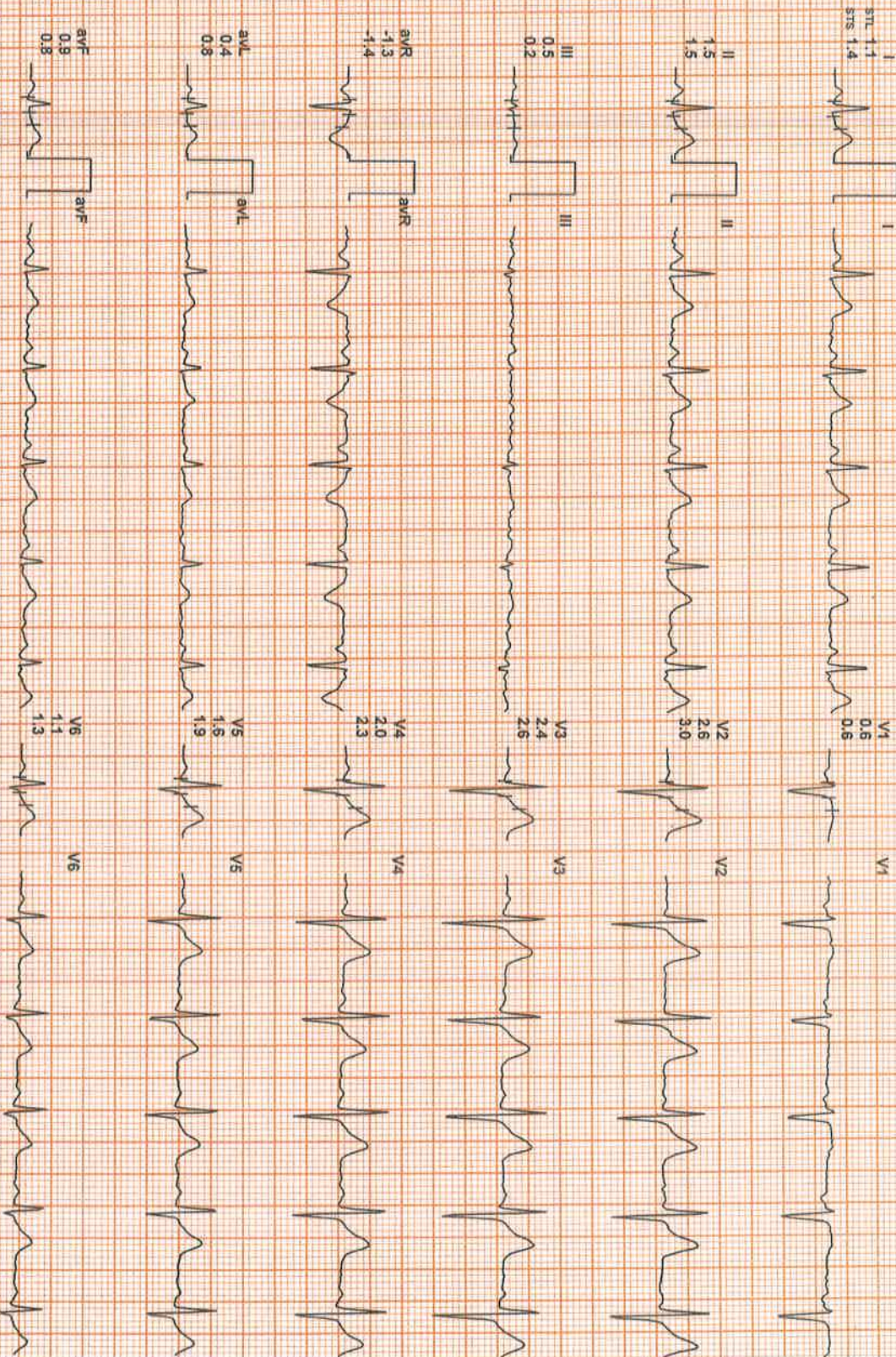
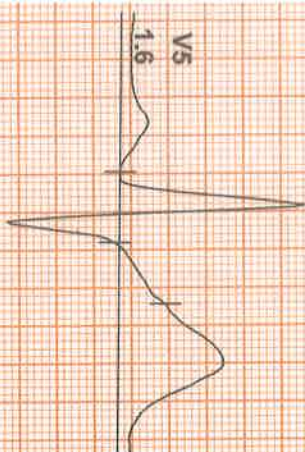

REMARKS: I II III aVR aVL aVF V1 V2 V3 V4 V5 V6



2122213552 / bishambhar / 34 Yrs / M / 165 Cms / 77 Kg / HR : 108

Date: 01-Mar-2022 12:23:01 PM METS: 1.0/ 108 bpm 58% of THR BP: 110/70 mmHg Raw ECG/ BLC On/ Notch On/ HF 0.05 Hz/LF 100 Hz

ExTime: 00:00 0.0 mph 0.0%
25 mm/Sec. 1.0 Cm/mV

4X 80 mS Post U

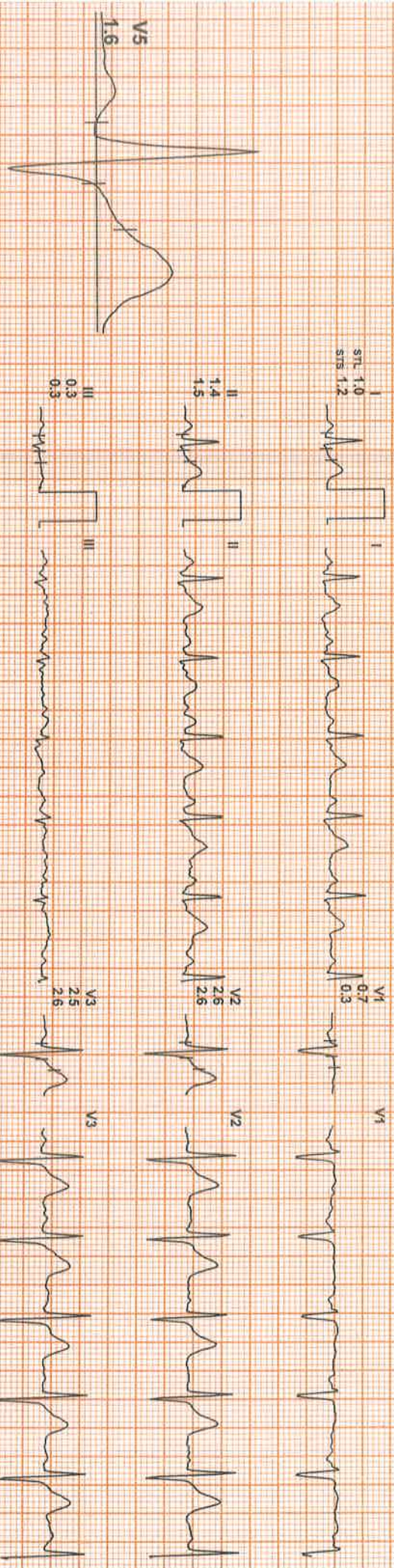

REMARKS:



Date: 01-Mar-2022 12:23:01 PM METS: 3.0 / 129 bpm 69% of THR BP: 140/70 mmHg Raw ECG/ BLC On/ Notch On/ HF 0.05 Hz/LF 100 Hz

ExTime: 01:35 1.7 mph, 10.0%
25 mm/Sec. 1.0 cm/mV

IX 80 ms Post J

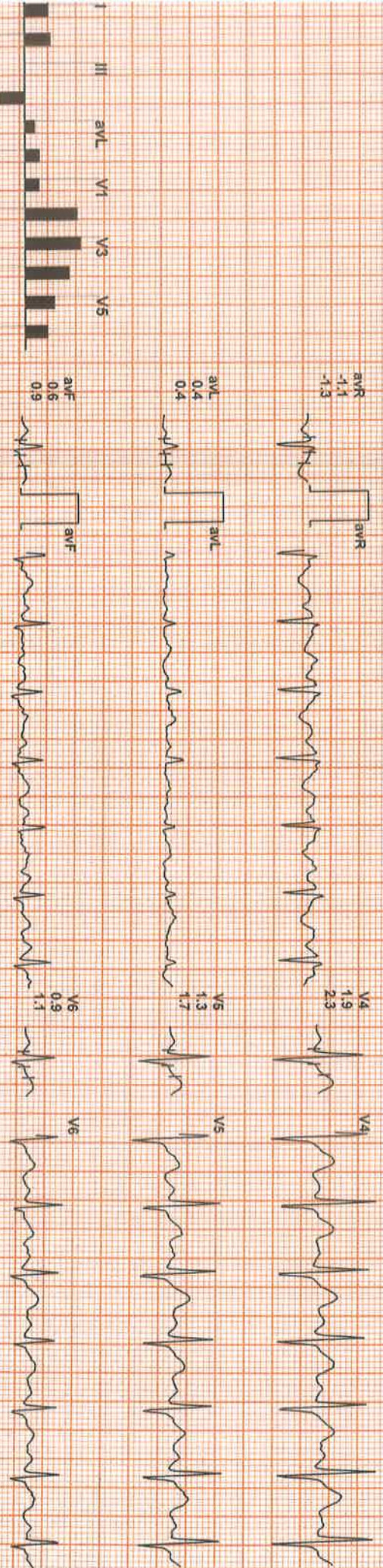
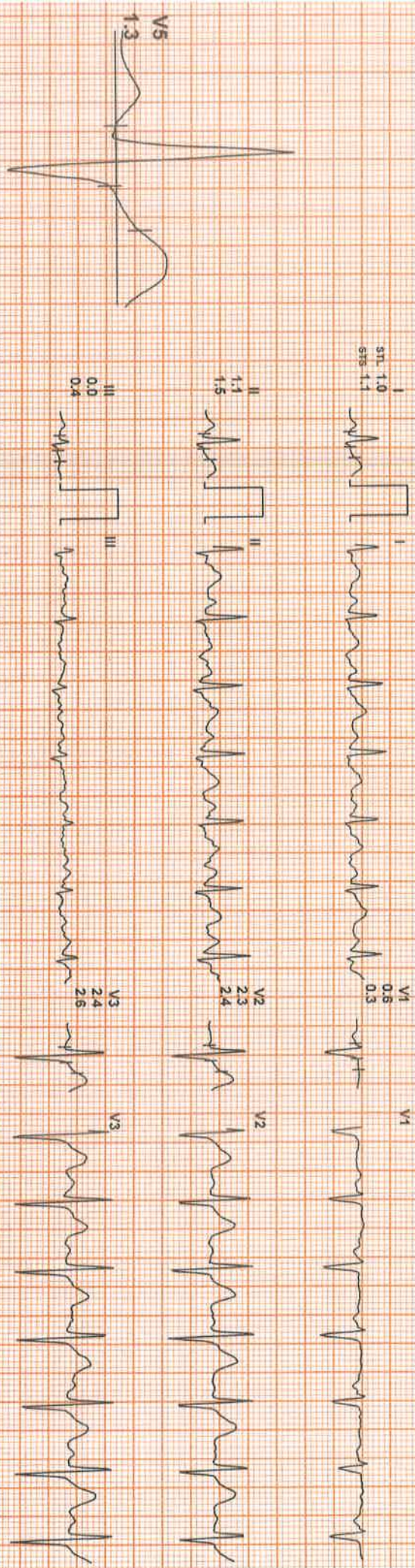

REMARKS:



Date: 01-Mar-2022 12:23:01 PM

MEETS: 7.41:150 bpm, 80% of THR

BP: 150/90 mmHg

Raw ECG/ BLC On/ Notch On/ HF: 0.05 Hz/LF: 100 Hz

ExTime: 04:35 2.5 mph, 12.0%

25 mm/Sec. 1.0 Cm/mV

IX 60 mS Post J

I
STL 0.5
STB 1.1



V1

V1

0.2

0.4



II
0.1
0.8



V2

V2

1.4

2.8



III
-0.2
-0.1



V3

V3

1.2

3.1



aVR
-0.3
-1.0



V4

V4

1.1

2.8



aVL
0.4
0.5



V5

V5

0.6

2.2

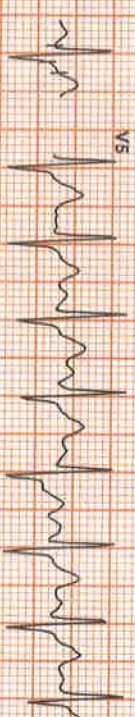

aVF
-0.1
0.4



V6

V6

0.5

1.5

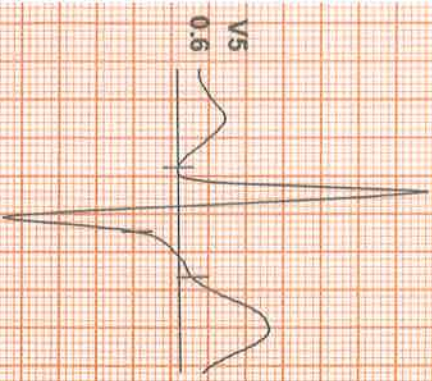
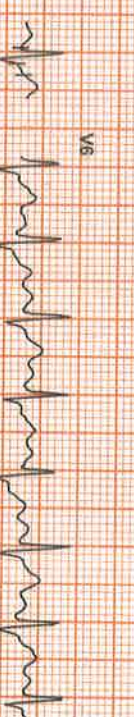

V5

0.6

I II III aVR aVL aVF V1 V2 V3 V4 V5 V6

REMARKS:

date: 01-Mar-2022 12:23:01 PM METS: 8.0/158 bpm 84% of THR BP: 150/90 mmHg Raw ECG/ BLC On/ Notch On/ HF 0.05 Hz/LF 100 Hz

ExTime: 05:26 3.4 mph 14.0% 25 mm/Sec 1.0 Cm/mv

IX 60 ms Post J

I
STL 0.3
SIS 0.9



V1
0.5
0.8



II
0.2
1.0



V2
1.5
2.8



V5
0.7

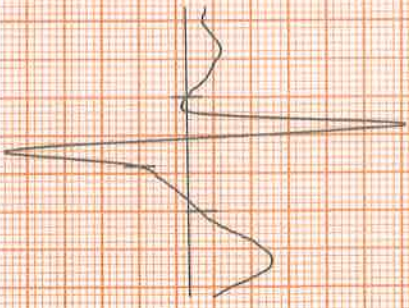

III
-0.4
0.3



V3
2.0
4.3



aVR
-0.2
-0.9



V4
1.1
3.5

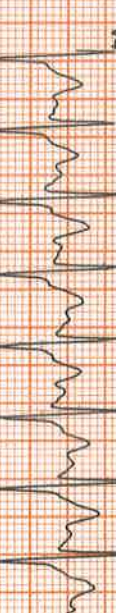

aVL
0.2
0.3



V5
0.7
2.8



aVF
0.1
0.6



V6
0.4
1.8



REMARKS:

Recovery : (01:00)



ExTime: 05:26 0.0 mph, 0.0%
25 mm/Sec 1.0 Cm/mV

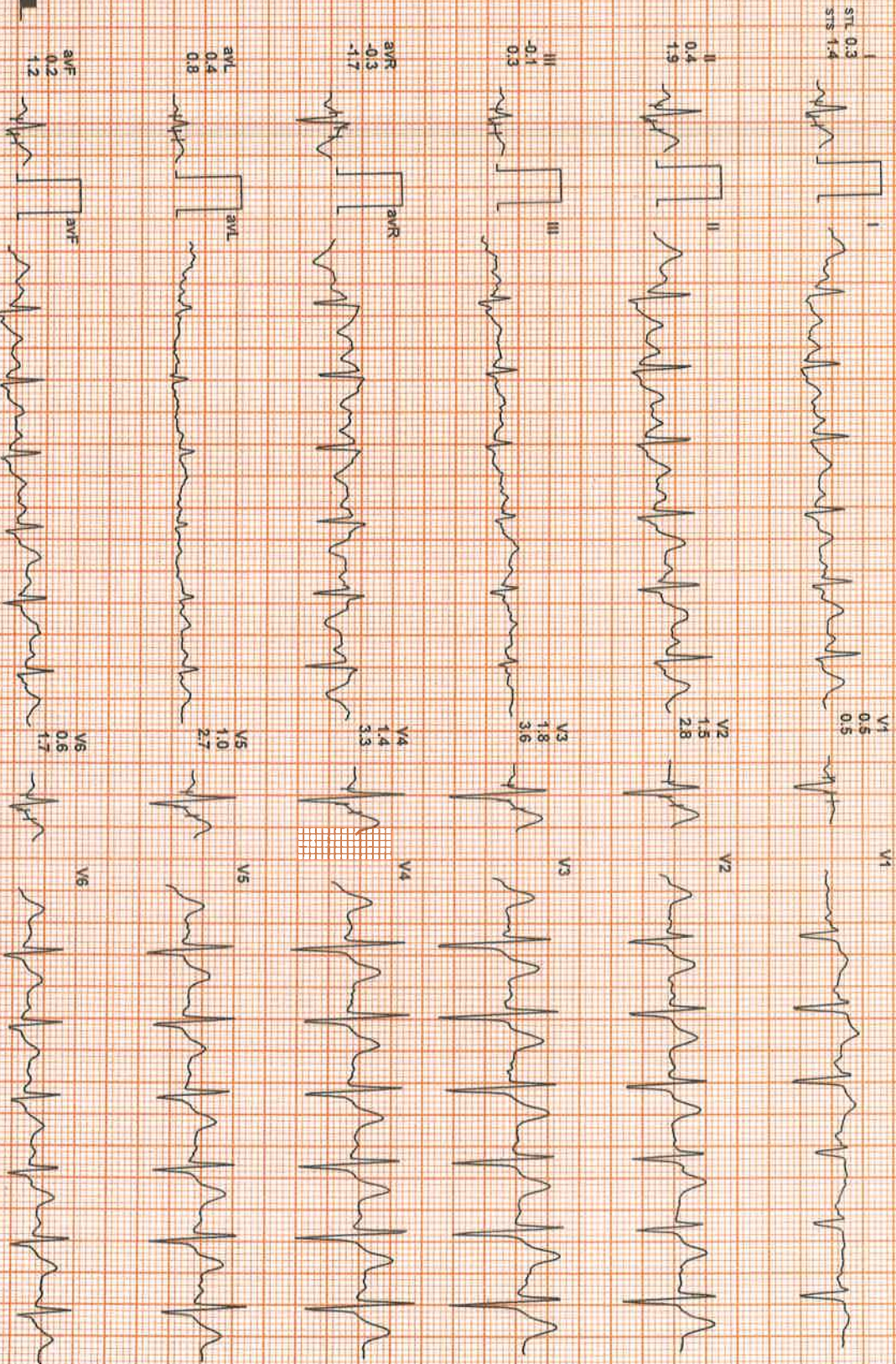
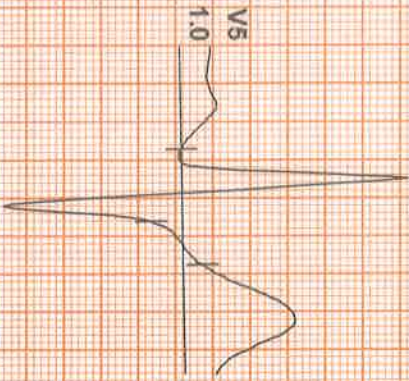

REMARKS:
I aVR aVL V1 V2 V3 V4 V5 V6
II aVF V1 V2 V3 V4 V5 V6



Date: 01-Mar-2022 12:23:01 PM METS: 1.0/ 124 bpm 66% of THR EP: 130/80 mmHg Faw ECG/ BLC On/ Notch On/ HF 0.05 HZ/LF 100 HZ
4X 30 mS Post J

EXTime: 05:26 0.0 mph, 0.0%
25 mm/Sec: 1.0 Cm/mV

ST1 1.2
ST2 1.2
ST3 1.9

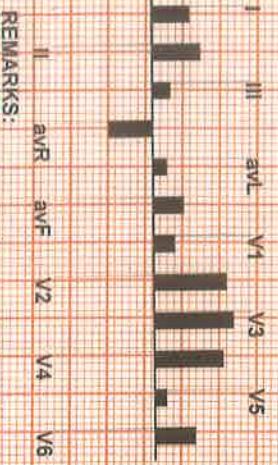

REMARKS:

Recovery : (03:00)

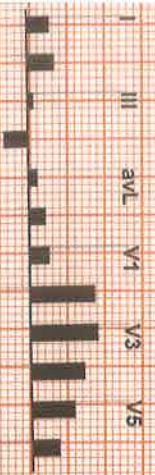
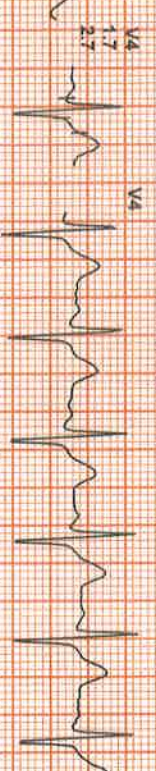
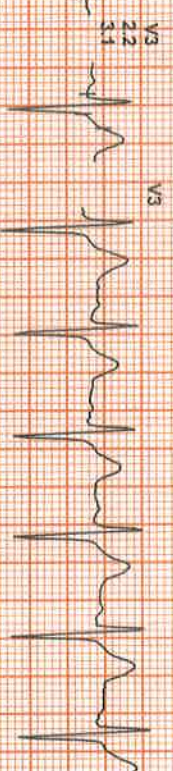
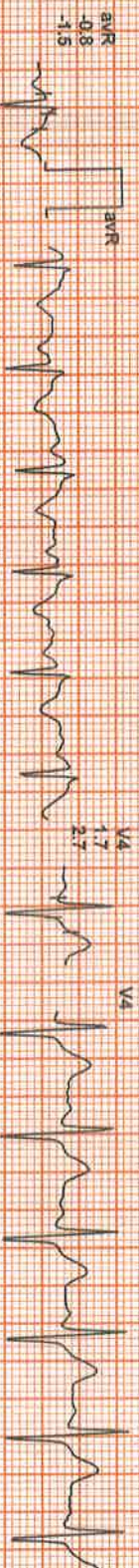
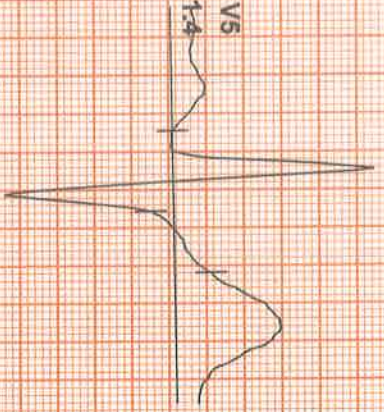

REMARKS:

Name - Birkambhast

Age - 34/m

01/03/2022 11:47:50

FELIX HOSPITAL
SECTOR-137, NOIDA

ID: 13933 CASE:
AGE: Y M D
Cms K9

RATE	:	81 bpm	SINUS RHYTHM
R-R	:	739 ms	POSSIBLE SEQUENCE ERROR: V2, V3 OMITTED
P-R	:	116 ms	
QRS	:	82 ms	
QT	:	342 ms	
QTc	:	379 ms	

--AXIS--
 P : 21°
 QRS : 24°
 T : 13°

12 SL: REPORT FORMAT: 3x4+1L SQ

REF: SELF

Dr. CMO

