



भारत सरकार  
GOVERNMENT OF INDIA





बन्टी  
Bunty

जन्म वर्ष / Year of Birth : 1995

पुरुष / Male

5583 6913 5515

आधार - आम आदमी का अधिकार

ONEPLUS ULTRASOUND LAB  
 47, Harsh Vihar, Pitam Pura,  
 Delhi-110034  
 Ph. 011-42480101, 9539913051  
 E-mail: oneplusul@gmail.com



DR. NITIN AGARWAL  
 MBBS, MD  
 Regn. No. MC-R-1436



भारतीय विशिष्ट पहचान प्राधिकरण  
UNIQUE IDENTIFICATION AUTHORITY OF INDIA

पता : S/O किशोरी लाल, पोस्ट  
 ऑफिस डल लेक तह धर्मशाला, नद्दी,  
 कौंगड़ा, हिमाचल प्रदेश, 176216

Address: S/O Kishori Lal, Pos  
 Office Dal Lake Teh  
 Dharamshala, Naddi (30),  
 Kangra, Himachal Pradesh,  
 176216



ONEPLUS ULTRASOUND LAB  
47, Harsh Vihar, Pitam Pura,  
Delhi-110034  
Ph. 011-42480101, 9599913051  
E-mail: oneplusul@gmail.com



DR. NITIN AGARWAL  
MBBS, MD  
Regn. No. DMC-R-1436





Dear Sir/Madam

This is informed you that I Budy,  
have not provided you stool test at  
this time, if any unforunty happen  
for M/s <sup>medimabul health</sup> test for my decision then, I  
am liable for this.

Budy

mob - 98824-38916.

Date: 31/DEC/2021



Dr. NITIN AGARWAL  
MBBS, MD  
Regn. No. DMC-R-1436

ONEPLUS ULTRASOUND LAB  
47, Harsh Vihar, Pitam Pura,  
Delhi-110034  
Ph. 011-42480101, 9599913051  
E-mail: oneplusul@gmail.com



# ONEPLUS ULTRASOUND LAB

SUPINE  
PRETEST

ST @ 10mm/mV  
80ms PostJ

Mr. BUNTY  
ID : 998  
AGE/SEX : 26/M  
RECORDED : 31-12-2021 11:17

RATE : 69 BPM  
B.P. : 136/82 mmHg

RAW E.C.G.

*Handwritten initials*

**Dr. P.K. GUPTA**  
**M.B.B.S., MD**  
**Reg. No-1071**

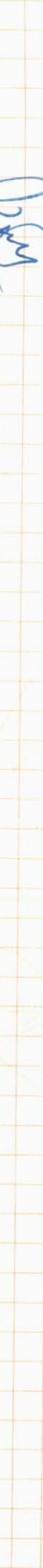
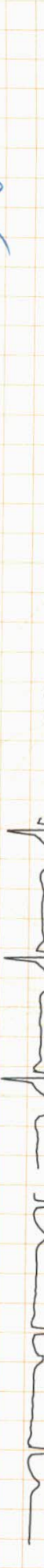
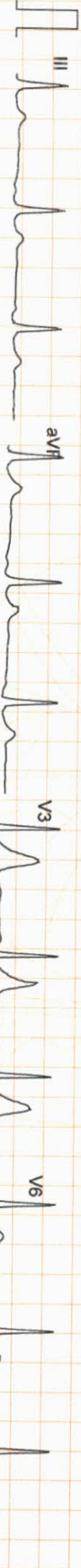
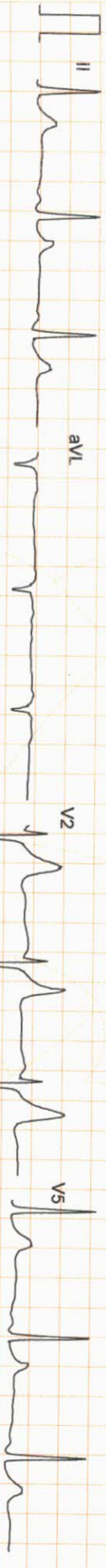
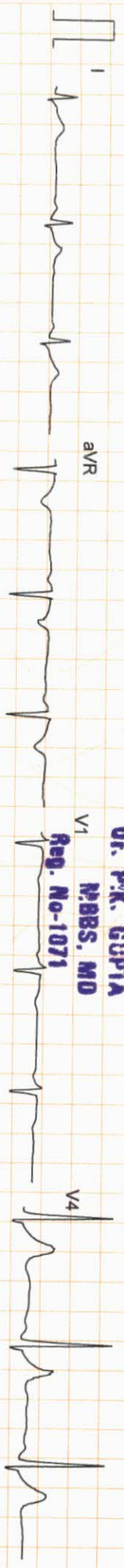

*Handwritten signature*

**ONEPLUS ULTRASOUND LAB**  
47, Harsh Vihar, Pitam Pura,  
Delhi-110034  
Ph. 011-42480101, 9599913051  
E-mail: [oneplusul@gmail.com](mailto:oneplusul@gmail.com)

Filtered Computer Corrected Baseline

25mm/sec 10mm/mV

AVI

CardiCom, INDIA Ph.:091-731-2620740, TeleFax:091-731-2431214





# ONEPLUS ULTRASOUND LAB

47, HARSH VIHAR PITAMPURA DELHI 110034

Mr. BUNTY

Age/Sex : 26/M

Ref. by : MEDIWHEEL

Indication 1 :

Indication 2 :

Indication 3 :

ID : 998

HMWt : 167/65

Recorded : 31-12-2021 11:17

## TREADMILL TEST SUMMARY REPORT

Protocol: BRUCE

History:

Medication 1 :

Medication 2 :

Medication 3 :

PHASE	PHASE TIME	STAGE TIME	SPEED (Km./Hr.)	GRADE (%)	H.R. (BPM)	B.P. (mmHg)	RPP X100	II	ST LEVEL (mm) V2	V5	METS
STANDING											
SUPINE					69	136/82	93	0.8	3.0	0.9	
					69	136/82	93	0.8	3.0	0.9	
STAGE 1	2:59	2:59	2.70	10.00	111	146/84	162	0.6	2.9	1.1	4.80
STAGE 2	5:59	2:59	4.00	12.00	122	158/86	192	0.0	3.1	0.7	7.10
STAGE 3	8:59	2:59	5.40	14.00	156	166/88	258	-0.8	4.0	0.5	10.00
STAGE 4	9:29	0:29	6.70	16.00	175	178/90	311	-0.8	4.0	-0.1	10.65
PEAK EXER	9:32	0:32			175	178/90	311	-0.8	4.0	-0.1	10.72
RECOVERY	2:59	2:59	0.00	0.00	102	138/84	140	0.5	3.3	0.8	

### RESULTS

Exercise Duration

Max Heart Rate

Max Blood Pressure

Max Work Load

Reason of Termination

9:32 Minutes

175 bpm 90 % of target heart rate 194 bpm

178/90 mmHg

10.72 METS

### IMPRESSIONS

negative for ischemia

*Handwritten signature*

*Handwritten signature*

ONEPLUS ULTRASOUND LAB  
47, Harsh Vihar, Pitam Pura,  
Delhi-110034

Ph. 011-42480101, 9559913051

E-mail: oneplusul@gmail.com

Dr. Gajendra Prasad  
MBBS, MD  
Reg. No-1071

# ONEPLUS ULTRASOUND LAB

STANDING  
PRETEST

ST @ 10mm/mV  
80ms PostJ

Mr. BUNTY  
I.D. : 998  
AGE/SEX : 26/M  
RECORDED : 31-12-2021 11:17

RATE : 69 BPM  
B.P. : 136/82 mmHg

LINKED MEDIAN

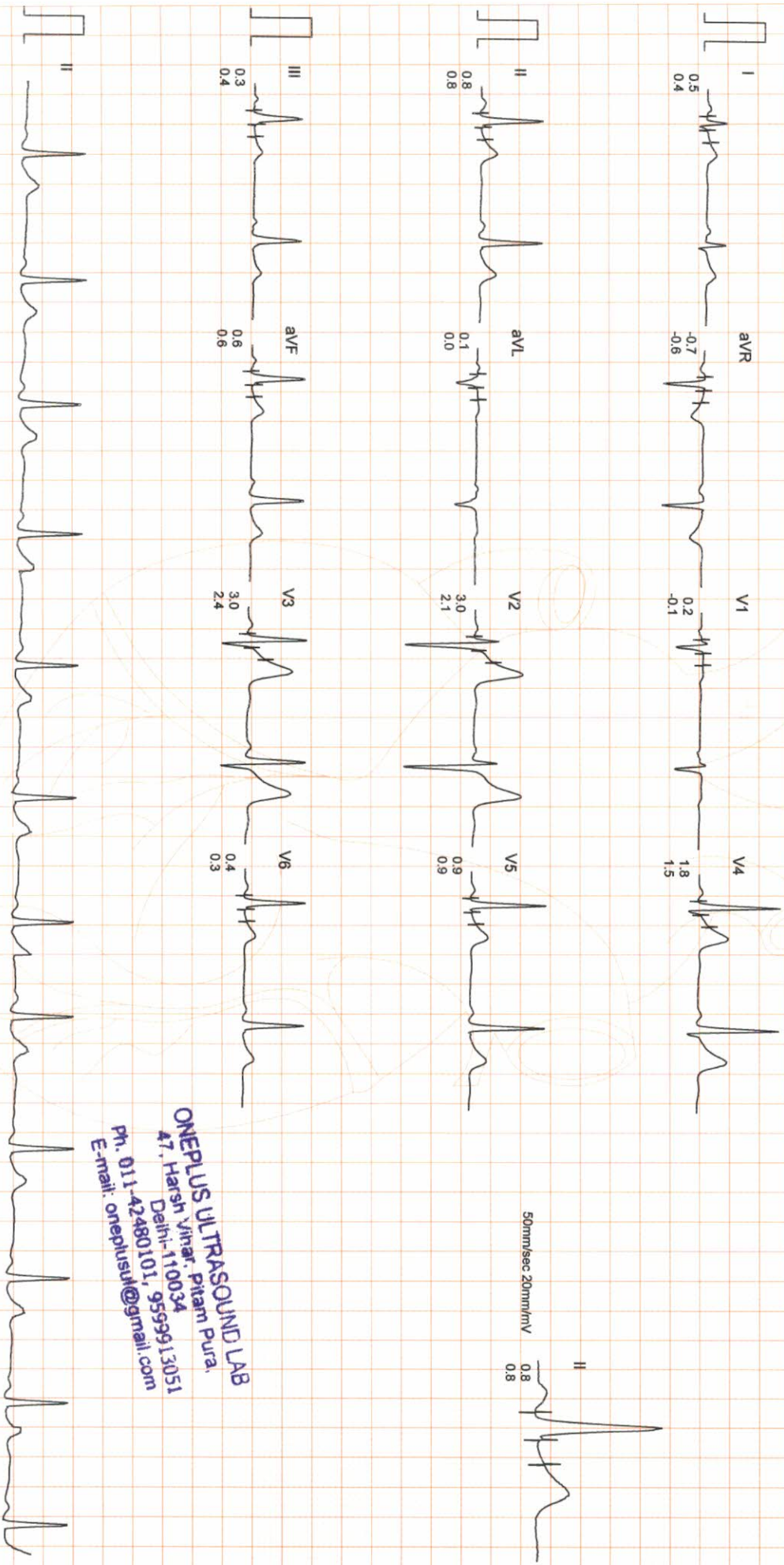

50mm/sec 20mm/mV

ONEPLUS ULTRASOUND LAB  
47, Harsh Vihar, Pitam Pura,  
Delhi-110034  
Ph. 011-42480101, 9599913051  
E-mail: oneplusul@gmail.com

Filtered

Computer Corrected Baseline

25mm/sec 10mm/mV

ARTIMED

CardiCom, INDIA Ph.:091-731-2620740, TeleFax:091-731-2431214

# ONEPLUS ULTRASOUND LAB

SUPINE  
PRETEST

ST @ 10mm/mV  
80ms PostJ

Mr. BUNTY  
I.D. : 998  
AGE/SEX : 26/M  
RECORDED : 31-12-2021 11:17

RATE : 69 BPM  
B.P. : 136/82 mmHg

RAW E.C.G.

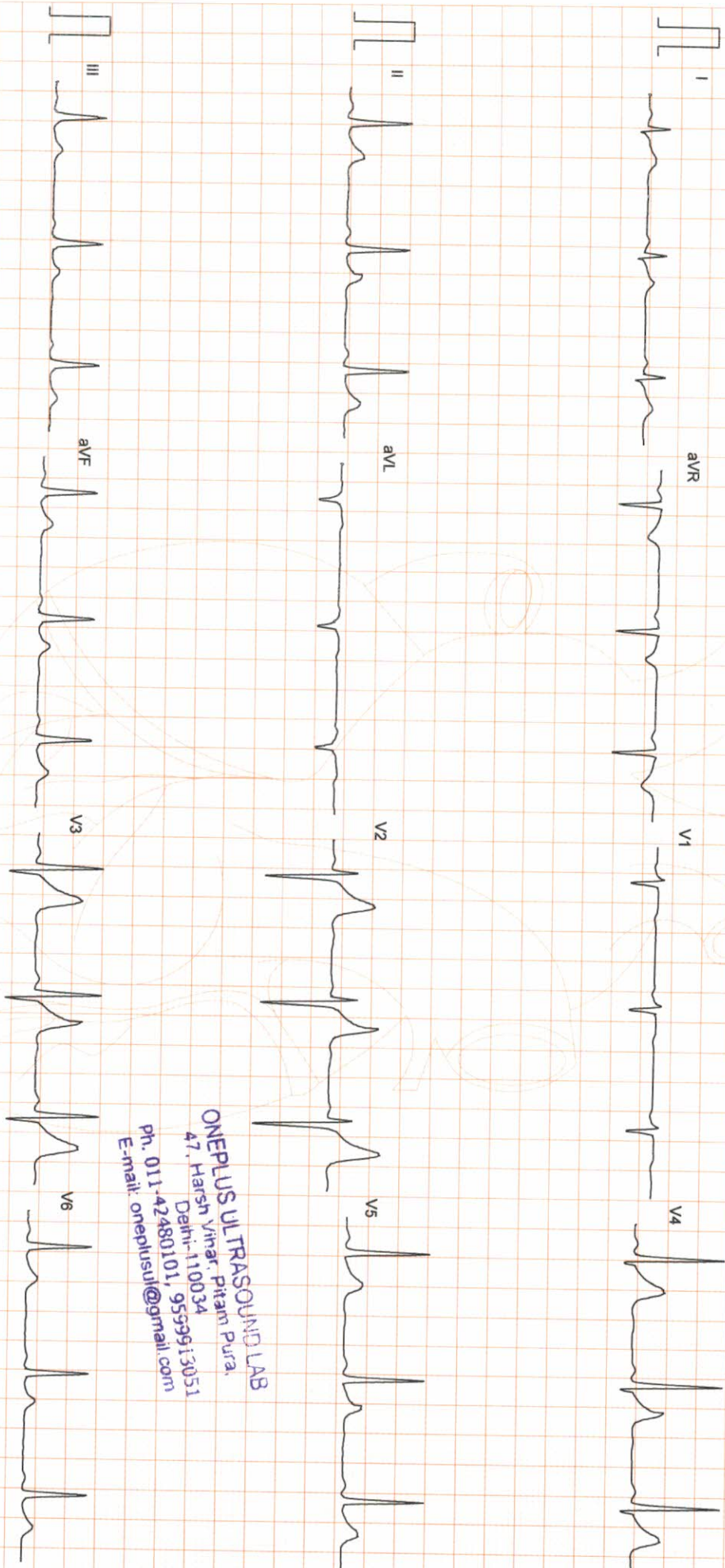

ONEPLUS ULTRASOUND LAB  
47, Harsh Vihar Pitam Pura,  
Delhi-110034  
Ph. 011-42480101, 9559913051  
E-mail: oneplusul@gmail.com

Filtered

25mm/sec 10mm/mV

ART-W

CardiCom, INDIA Ph.:091-731-2620740, TeleFax:091-731-2431214



# ONEPLUS ULTRASOUND LAB

Mr. BUNTY  
I.D. : 998  
AGE/SEX : 26/M  
RECORDED : 31-12-2021 11:17

RATE : 111 BPM  
B.P. : 146/84 mmHg

BRUCE  
EXERCISE 1  
PHASE TIME : 2:59  
STAGE TIME : 2:59

ST @ 10mm/mV  
80ms PostJ  
SPEED : 2.7 Km./Hr.  
GRADE : 10.0 %

LINKED MEDIAN

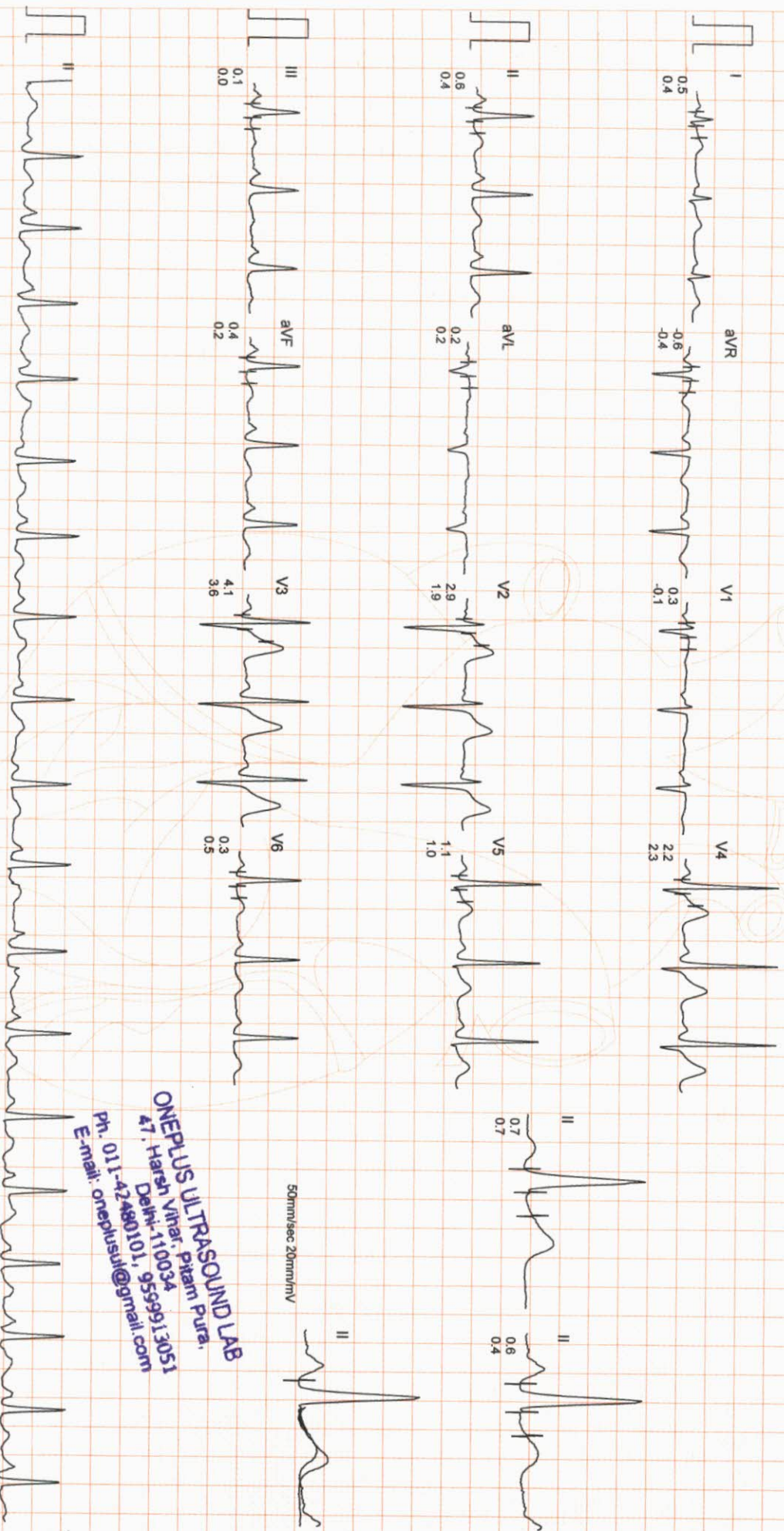

50mm/sec 20mm/mV

ONEPLUS ULTRASOUND LAB  
47, Hareh Vihar, Pitam Pura,  
Delhi-110034  
Ph. 011-42480101, 9599913051  
E-mail: onepusul@gmail.com

Filtered

Computer Corrected Baseline

25mm/sec 10mm/mV

ARW

CardiCom, INDIA Ph.:091-731-2620740, TeleFax:091-731-2431214



# ONEPLUS ULTRASOUND LAB

Mr. BUNTY  
I.D. : 998  
AGE/SEX : 26/M  
RECORDED : 31-12-2021 11:17

RATE : 122 BPM  
B.P. : 158/86 mmHg

BRUCE  
EXERCISE 2  
PHASE TIME : 5:59  
STAGE TIME : 2:59

ST @ 10mm/mV  
80ms PostJ  
SPEED : 4.0 Km./Hr.  
GRADE : 12.0 %

LINKED MEDIAN

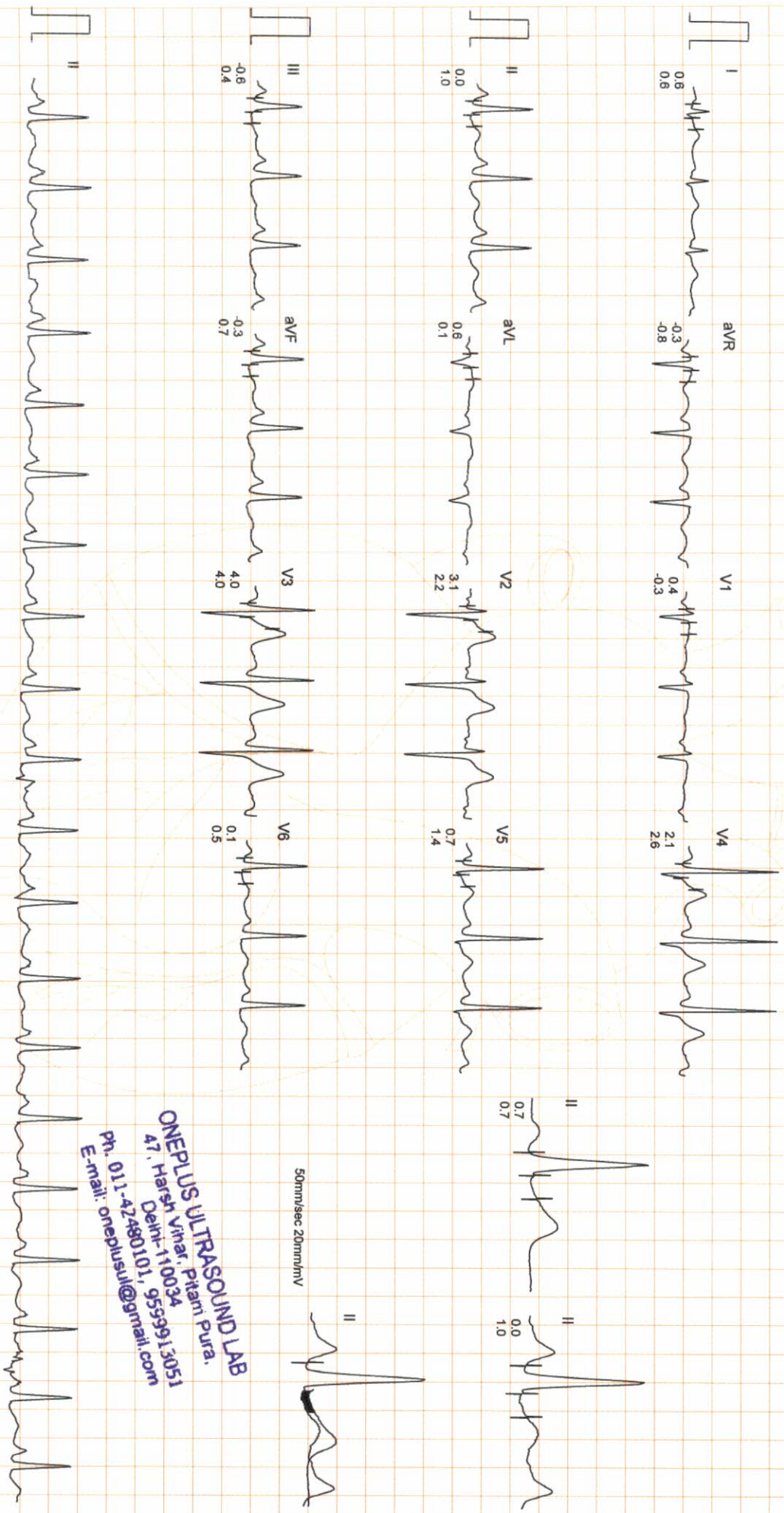

ONEPLUS ULTRASOUND LAB  
47, Harsh Vihar, Pitamhi Pura.  
Delhi-110034  
Ph. 011-42480101, 9539913051  
E-mail: oneplusul@gmail.com

11/11/11



# ONEPLUS ULTRASOUND LAB

Mr. BUNTY  
I.D. : 998  
AGE/SEX : 26/M  
RECORDED : 31-12-2021 11:17

RATE : 156 BPM  
B.P. : 166/88 mmHg

BRUCE  
EXERCISE 3  
PHASE TIME : 8:59  
STAGE TIME : 2:59

ST @ 10mm/mV  
80ms PostJ  
SPEED : 5.4 Km./Hr.  
GRADE : 14.0 %

LINKED MEDIAN

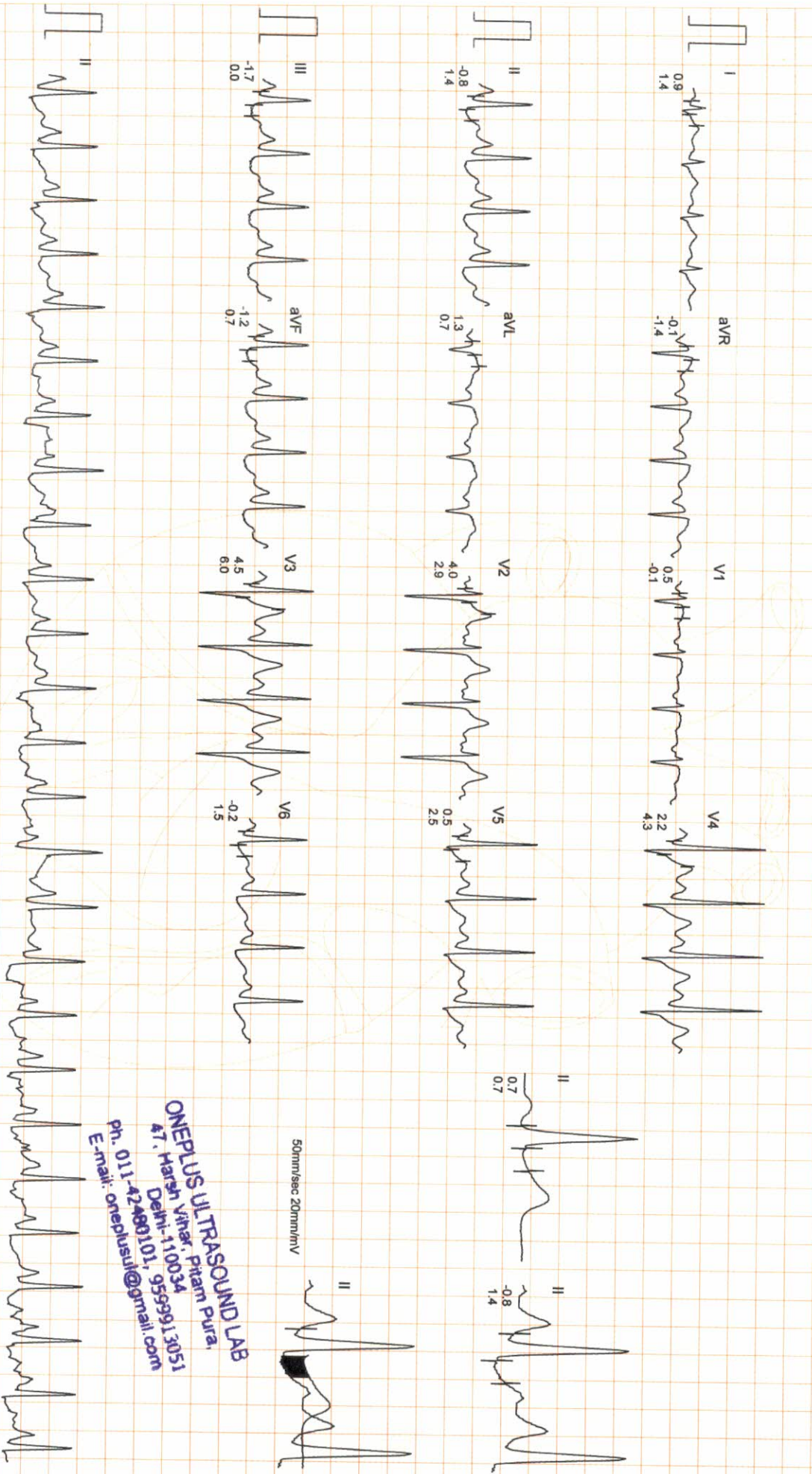

ONEPLUS ULTRASOUND LAB  
47, Harsh Vihar, Pitam Pura,  
Delhi-110034  
Ph. 011-42480101, 9559913051  
E-mail: oneplusul@gmail.com



# ONEPLUS ULTRASOUND LAB

Mr. BUNTY  
I.D. : 998  
AGE/SEX : 26/M  
RECORDED : 31-12-2021 11:17

RATE : 175 BPM  
R.P. : 178/90 mmHg

BRUCE  
EXERCISE 4  
PHASE TIME : 9:29  
STAGE TIME : 0:29

ST @ 10mm/mV  
80ms PostJ  
SPEED : 6.7 Km./hr.  
GRADE : 16.0 %

LINKED MEDIAN

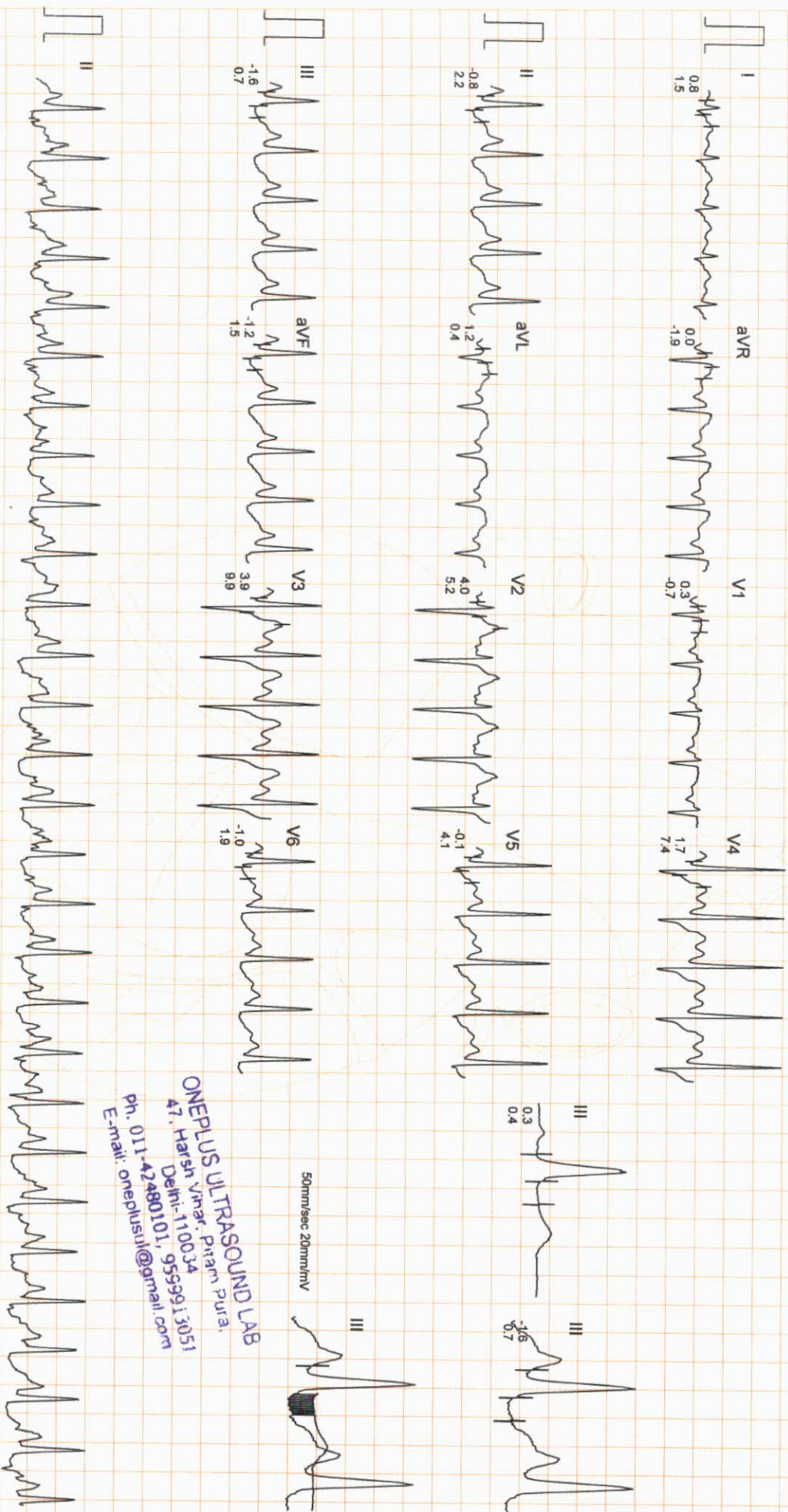

ONEPLUS ULTRASOUND LAB  
47, Harsn Vihar, Pitam Pura,  
Delhi-110034  
Ph. 011-42480101, 9559913051  
E-mail: oneplusuh@gmail.com

Filtered

Computer Corrected Baseline

25mm/sec 10mm/mV

AMV

CardiCom, INDIA Ph.:091-731-2620740 TeleFax:091-731-2431214

# ONEPLUS ULTRASOUND LAB

**Mr. BUNTY**  
 I.D. : 998  
 AGE/SEX : 26/M  
 RECORDED : 31-12-2021 11:17

RATE : 175 BPM  
 B.P. : 178/90 mmHg

BRUCE  
 PEAK EXER  
 PHASE TIME : 9:32  
 STAGE TIME : 0:32

ST @ 10mm/mV  
 80ms PostJ  
 SPEED : 6.7 Km./Hr.  
 GRADE : 16.0 %

LINKED MEDIAN

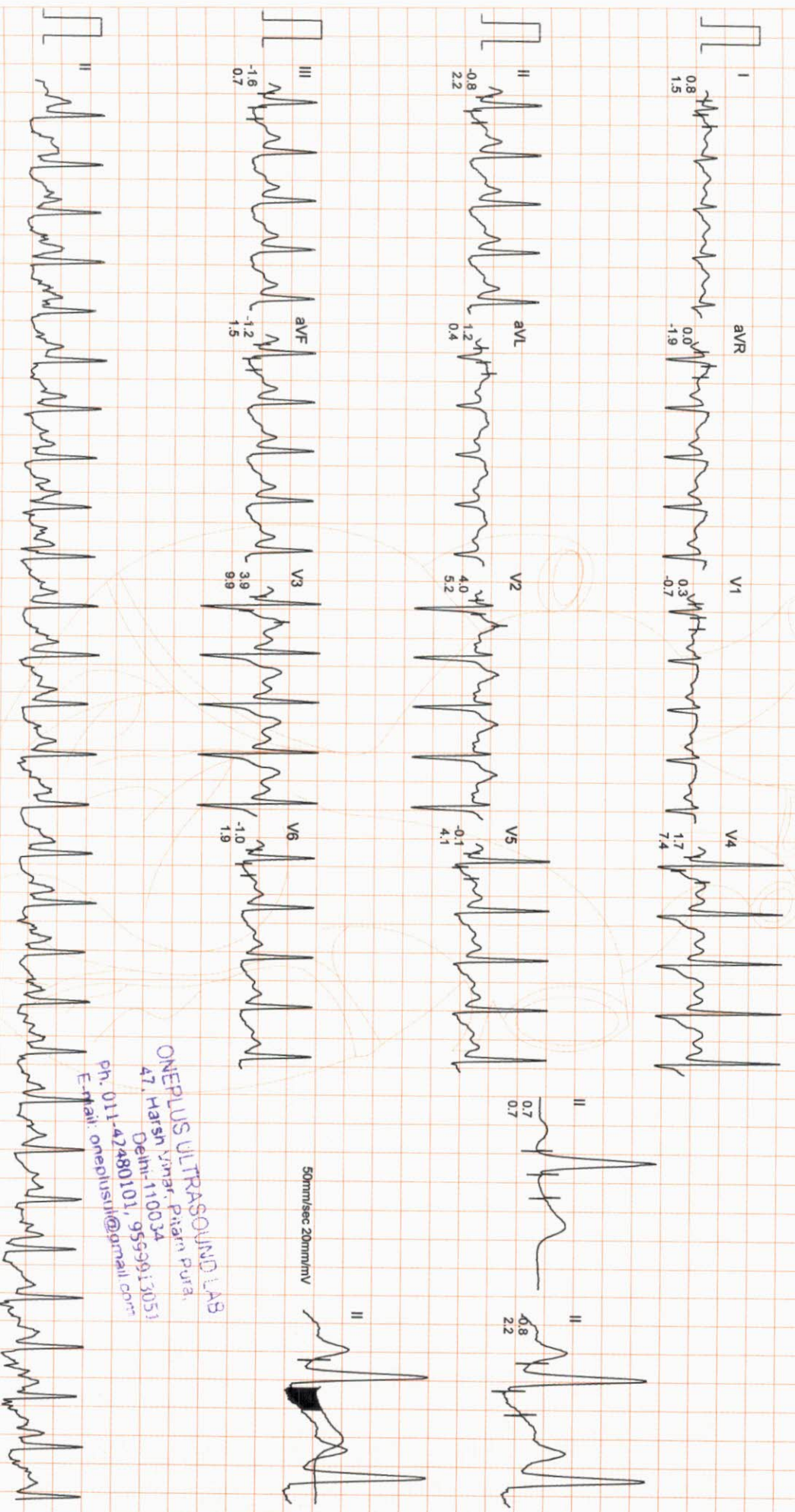

ONEPLUS ULTRASOUND LAB  
 47, Harsh Vihar, Pitam Purat,  
 Delhi-110034  
 Ph. 011-42480101, 9559913051  
 E-mail: oneplusul@gmail.com



# ONEPLUS ULTRASOUND LAB

Mr. BUNTY  
I.D. : 998  
AGE/SEX : 26/M  
RECORDED : 31-12-2021 11:17

BRUCE  
RECOVERY  
PHASE TIME : 2:59

ST @ 10mm/mV  
80ms PostJ  
SPEED : 0.0 Km./HR.  
GRADE : 0.0 %

LINKED MEDIAN

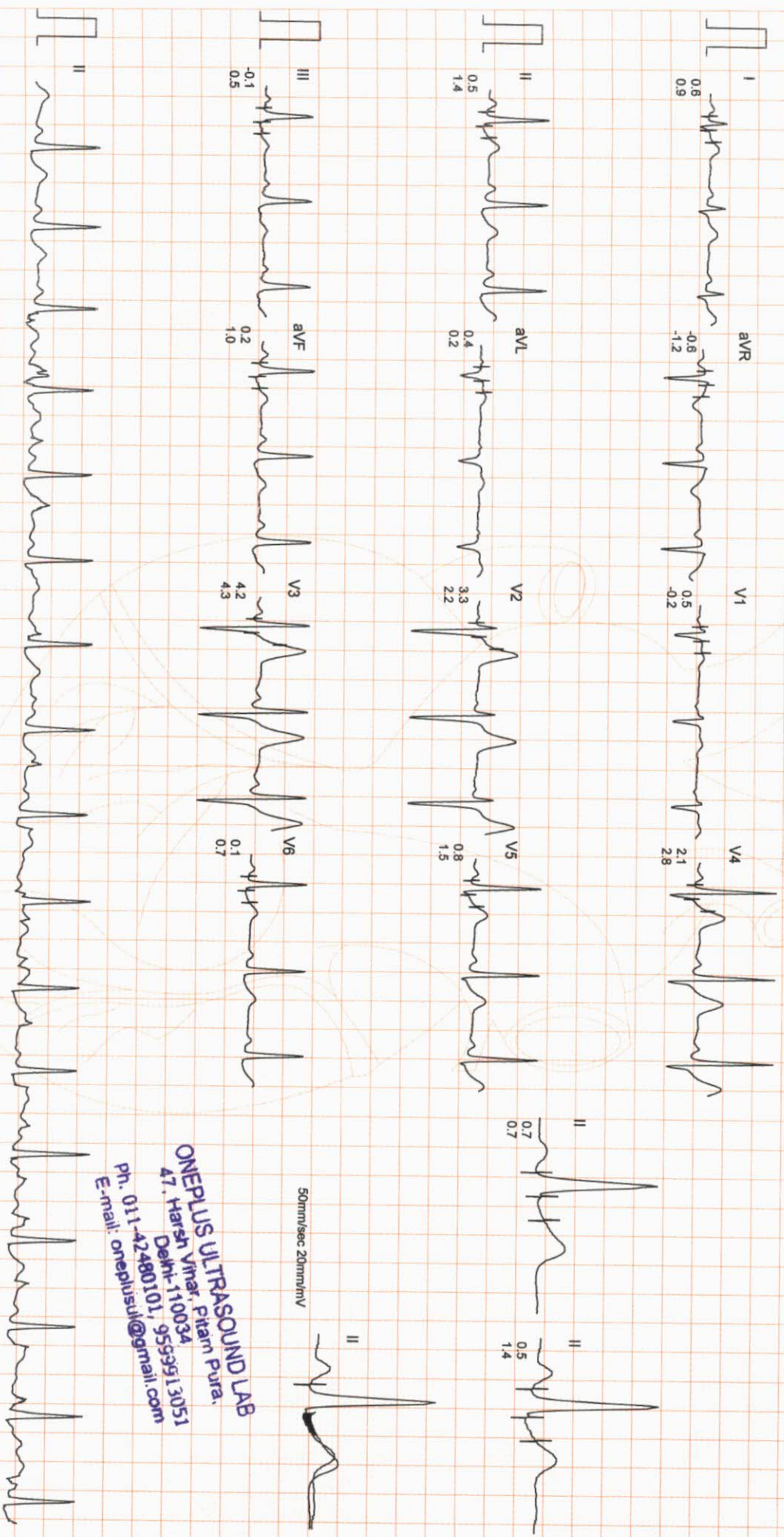

ONEPLUS ULTRASOUND LAB  
47, Harsh Vihar, Pitam Pura,  
Delhi-110034  
Ph. 011-42480101, 9539313051  
E-mail: oneplusul@gmail.com

STANDING	SUPINE	STAGE 1	STAGE 2	STAGE 3	PEAK EXERCISE	RECOVERY
0.0Kmph 0.0% 69 bpm B.P. 136/82 80ms PostJ	0.0Kmph 0.0% 69 bpm B.P. 136/82 80ms PostJ	2:59 2:59 2.7Kmph 10.0% 111 bpm B.P. 146/84 80ms PostJ	6:59 2:59 4.0Kmph 12.0% 122 bpm B.P. 159/86 80ms PostJ	8:59 2:59 5.4Kmph 14.0% 156 bpm B.P. 166/88 80ms PostJ	9:32 0:32 6.7Kmph 16.0% 175 bpm B.P. 178/90 80ms PostJ	2:59 0.0Kmph 0.0% 102 bpm B.P. 138/84 80ms PostJ

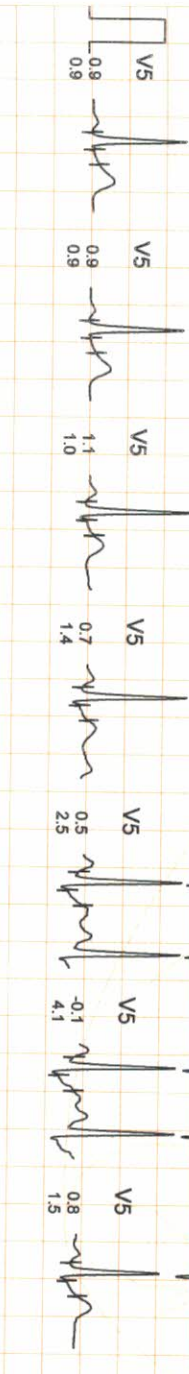
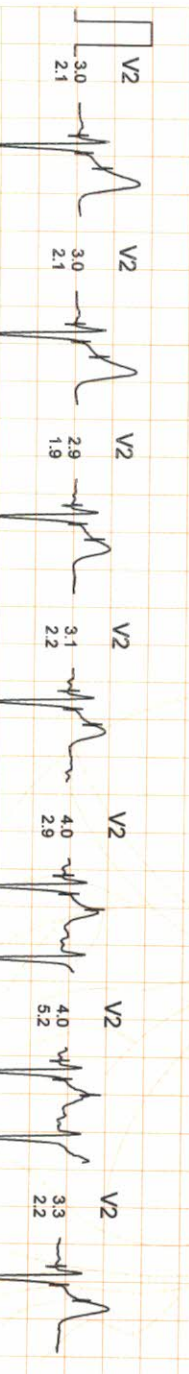
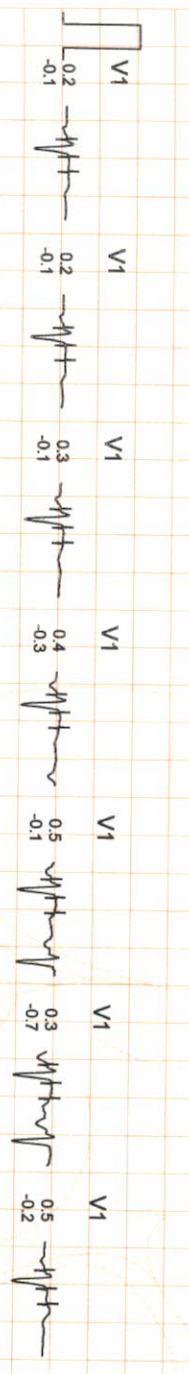
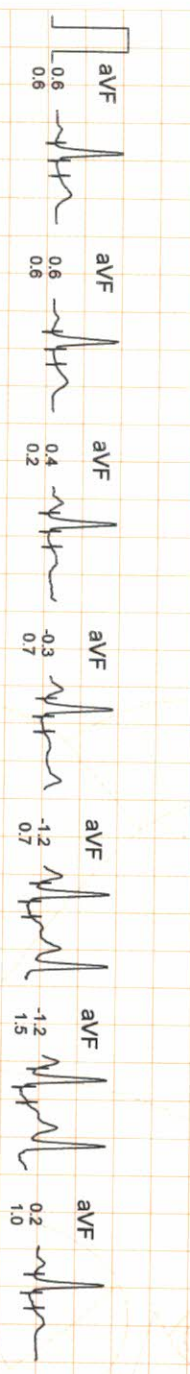
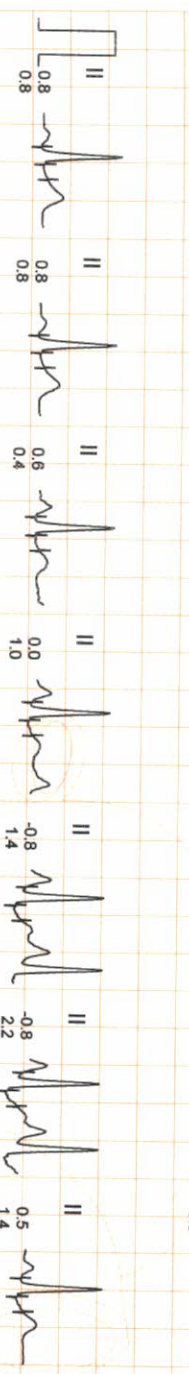
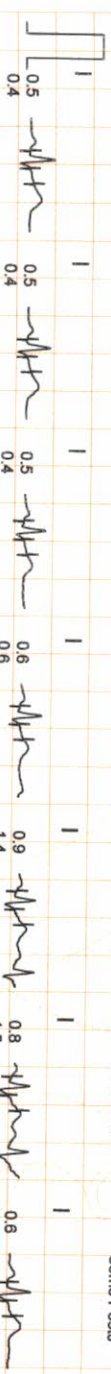

ONEPLUS ULTRASOUND LAB  
 47, Harsh Vihar, Pitam Pura,  
 Delhi-110034  
 Ph. 011-42480101, 9559913051  
 E-mail: oneplusul@gmail.com

Mr. BUNTY

I.D. : 998

# ONEPLUS ULTRASOUND LAB

AGE/SEX : 26/M

RECORDED : 31-12-2021 11:17  
COMPARISON REPORT

SUPINE  
0.0Kmph  
0.0%  
69 bpm  
B.P. 136/82  
80ms PostJ

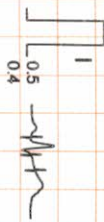

SUPINE

0.0Kmph  
0.0%  
69 bpm  
B.P. 136/82  
80ms PostJ

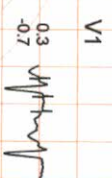
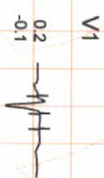

PEAK EXERCISE

9:32  
0:32  
6.7Kmph  
16.0%  
175 bpm  
B.P. 178/90  
80ms PostJ

SUPINE  
0.0Kmph  
0.0%  
69 bpm  
B.P. 136/82  
80ms PostJ

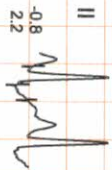

SUPINE

0.0Kmph  
0.0%  
69 bpm  
B.P. 136/82  
80ms PostJ

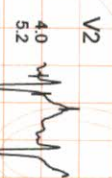
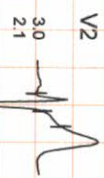

PEAK EXERCISE

9:32  
0:32  
6.7Kmph  
16.0%  
175 bpm  
B.P. 178/90  
80ms PostJ

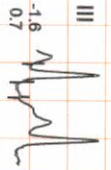
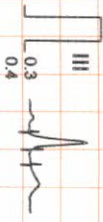

SUPINE

0.0Kmph  
0.0%  
69 bpm  
B.P. 136/82  
80ms PostJ

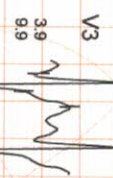

PEAK EXERCISE

9:32  
0:32  
6.7Kmph  
16.0%  
175 bpm  
B.P. 178/90  
80ms PostJ

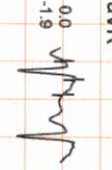
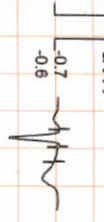

SUPINE

0.0Kmph  
0.0%  
69 bpm  
B.P. 136/82  
80ms PostJ

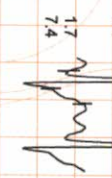
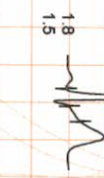

PEAK EXERCISE

9:32  
0:32  
6.7Kmph  
16.0%  
175 bpm  
B.P. 178/90  
80ms PostJ

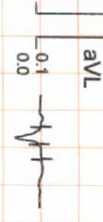

SUPINE

0.0Kmph  
0.0%  
69 bpm  
B.P. 136/82  
80ms PostJ

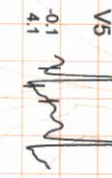
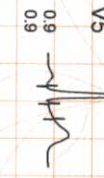

PEAK EXERCISE

9:32  
0:32  
6.7Kmph  
16.0%  
175 bpm  
B.P. 178/90  
80ms PostJ

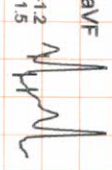
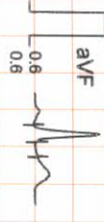

SUPINE

0.0Kmph  
0.0%  
69 bpm  
B.P. 136/82  
80ms PostJ

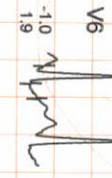

PEAK EXERCISE

9:32  
0:32  
6.7Kmph  
16.0%  
175 bpm  
B.P. 178/90  
80ms PostJ

ONEPLUS ULTRASOUND LAB  
47, Harsn Vihar, Pitampura  
Delhi-110034  
Ph. 011-42480101, 9559913051  
Email: oneplusul@gmail.com







# OnePLUS Ultrasound Lab

**Dr. Nitin Agarwal**  
Pathologist & Director  
Ex. Sr. Res. MAMC  
& Lok Nayak Hospital  
Ex. Chief of Lab Dr. Lal Path Labs.

**Dr. Pooja (Garg) Agarwal**  
Radiologist & Director  
MAMC & Lok Nayak Hospital



QUALITY FIRST... ALWAYS!

NAME	:Mr. BUNTY	Barcode No	:10111033
AGE/GENDER	:26 YRS/Male	SPECIMEN DATE	:31/Dec/2021 10:29AM
PATIENT ID	:89347	SPECIMEN RECEIVED	:31/Dec/2021 10:41AM
REFERRED BY	:Dr. MEDIWHEEL	REPORT DATE	:31/Dec/2021 02:56PM
CENTRE NAME	:ONEPLUS ULTRASOUND LAB	LAB NO.	:012112310018

Test Name	Result	Unit	Ref. Range
-----------	--------	------	------------

### HAEMATOLOGY

#### Health checkup 2 Male

<b>Glycosylated Hemoglobin (HbA1c)</b>	5.1	%	Non Diabetic adults <5.7 Prediabetic (at risk) 5.7-6.4 Diabetes >6.4
--	-----	---	--

<b>Estimated average blood glucose (eag)</b>	100
--	-----

#### Reference range (mg/dl):

90 - 120:Excellent control, 121 - 150:Good Control, 151 - 180:Average Control, 181 - 210:Action Suggested

>211:Panic value

<b>BLOOD GROUP (ABO)</b>	A
<b>Rh typing</b>	POSITIVE

#### NOTE :

- \* Apart from major A,B,H antigens which are used for ABO grouping and Rh typing, many minor blood group antigens exist. Agglutination may also vary according to titre of antigen and antibody.
- \* So before transfusion, reconfirmation of blood group as well as cross-matching is needed.
- \* Presence of maternal antibodies in newborns, may interfere with blood grouping.
- \* Auto agglutination (due to cold antibody, falciparum malaria, sepsis, internal malignancy etc.) may also cause erroneous result.

### CBC

Haemoglobin	15.5	g/dl	13.0-17.0
Total Leucocyte Count	4650	/cumm	4000-10000
<b>Differential leucocyte count</b>			
Neutrophils	71	%	40-80
Lymphocyte	21.80	%	20-40
Monocytes	5.10	%	2-10
Eosinophils	1.8	%	1-6
Basophils	0.3	%	0-2
RBC Count	5.27	million/cumm	4.5 - 5.5

Checked By.

DR. NITIN AGARWAL  
MBBS,MD(PATHOLOGIST)

**Dr NITIN AGARWAL**  
M B B S . (Path)  
DMC/R/L

Page 1 of 5

47, Harsh Vihar, Pitampura, New Delhi-110034 | Ph.: 011-42480101, 9599913051  
E-mail: oneplusul@gmail.com | Web.: www.oneplusul.in

Clinical correlation is essential for final diagnosis. • If test results are unsatisfactory please contact personally or on phone. • This report is for perusal of doctors only. • All disputes Subject to Delhi Jurisdiction only. • Not for medicolegal purposes. • All congenital anomalies in a foetus may not be diagnosed in routine obstetric ultrasound.



# OnePLUS Ultrasound Lab

**Dr. Nitin Agarwal**  
Pathologist & Director  
Ex. Sr. Res. MAMC  
& Lok Nayak Hospital  
Ex. Chief of Lab Dr. Lal Path Labs.

**Dr. Pooja (Garg) Agarwal**  
Radiologist & Director  
MAMC & Lok Nayak Hospital



QUALITY FIRST... ALWAYS!			
NAME	:Mr. BUNTY	Barcode No	:10111033
AGE/GENDER	:26 YRS/Male	SPECIMEN DATE	:31/Dec/2021 10:29AM
PATIENT ID	:89347	SPECIMEN RECEIVED	:31/Dec/2021 10:41AM
REFERRED BY	:Dr. MEDIWHEEL	REPORT DATE	:31/Dec/2021 02:56PM
CENTRE NAME	:ONEPLUS ULTRASOUND LAB	LAB NO.	:012112310018

Test Name	Result	Unit	Ref. Range
PCV(Hematocrit)	48	%	40-50
MCV	91	fL	83-101
MCH	29.4	Pg	27-32
MCHC	32.3	G/dL	32-35
Platelet count	215000	/cumm	150000-450000
RDW-CV	12	%	11.4-14.0
ESR(WESTEGRENs METHOD)	05	mm in 1st hr	0-20

### BIOCHEMISTRY

<b>Blood sugar fasting</b>	5	mg/dL	70-110
<b>Bun (blood urea nitrogen )</b>	12.60	mg/dl	8.9-21.6
<b>Uric acid, serum</b>	4.3	mg/dl	3.4-7.0
<b>Creatinine, serum</b>	0.84	mg/dl	0.60-1.1

### LFT(LIVER FUNCTION TEST)

Bilirubin Total	0.65	mg/dl	0.1-1.2
Bilirubin Conjugated	0.34	mg/dl	0-0.4
Bilirubin Unconjugated	0.31	mg/dl	up to 0.7
SGOT (AST)	29	U/L	0-35
SGPT (ALT)	18	U/L	<45.0
Alkaline phosphatase	93	U/L	40-129
Gamma glutamyl transpeptidase	28	U/L	<66
Total Protein	6.8	gm/dl	6.60 - 8.70
Albumin	3.9	g/dL	3.8-5.1
Globulin	2.90	gm/dl	1.8-3.4
Albumin/Globulin Ratio	1.34		1.10 - 2.50

### LIPID PROFILE

Cholesterol	198	mg/dl	50-200
Triglycerides	224	mg/dL	25-150
HDL Cholesterol	45	mg/dL	30-70

Checked By.

DR. NITIN AGARWAL  
MBBS,MD(PATHOLOGIST)

Dr NITIN AGARWAL  
M B S , MD (Path) Page 2 of 5  
DMC/R/01436

47, Harsh Vihar, Pitampura, New Delhi-110034 | Ph.: 011-42480101, 9599913051  
E-mail: oneplusul@gmail.com | Web.: www.oneplusul.in



# OnePLUS Ultrasound Lab

**Dr. Nitin Agarwal**  
Pathologist & Director  
Ex. Sr. Res. MAMC  
& Lok Nayak Hospital  
Ex. Chief of Lab Dr. Lal Path Labs.

**Dr. Pooja (Garg) Agarwal**  
Radiologist & Director  
MAMC & Lok Nayak Hospital



QUALITY FIRST... ALWAYS!			
NAME	:Mr. BUNTY	Barcode No	:10111033
AGE/GENDER	:26 YRS/Male	SPECIMEN DATE	:31/Dec/2021 10:29AM
PATIENT ID	:89347	SPECIMEN RECEIVED	:31/Dec/2021 10:41AM
REFERRED BY	:Dr. MEDIWHEEL	REPORT DATE	:31/Dec/2021 02:56PM
CENTRE NAME	:ONEPLUS ULTRASOUND LAB	LAB NO.	:012112310018

Test Name	Result	Unit	Ref. Range
LDL cholesterol	108	mg/dL	<130
VLDL cholesterol	44.8	mg/dL	5-40
Cholesterol/HDL Ratio	4.4		Low Risk 3.3-4.97 Average Risk 4.4-7.1 Moderate Risk 7.1-11.0 High Risk >11.0
LDL/HDL Ratio	2.4		0 - 3.55

According to ATP III and NCEP guidelines

Parameter	Normal	Desirable	Borderline	High
Total cholesterol	<200	200-239		240
Triglycerides	<150	150-199	200-499	500
LDL	Optimal <100 Near Optimal 100-129	130-159	160-180	190
HDL	<40 : LOW 60 : HIGH			

## ENDOCRINOLOGY

### PSA TOTAL

Prostatic specific antigen, Total 2.30 ng/ml <4.0

< 40 years	0.21 to 1.72 ng/ml
40 - 49	0.27 to 2.19 ng/ml
50 - 59	0.27 to 3.42 ng/ml
60 - 69	0.22 to 6.16 ng/ml
> 69	0.21 to 6.77 ng/ml

### Notes:

PSA is principally produced by the glandular epithelium of the prostate, and is secreted in the seminal fluid. PSA is also present in urine and blood. PSA acts on seminal fluid to fluidify and increase sperm mobility. PSA levels rise in prostatic pathologies such as

Checked By.

DR. NITIN AGARWAL  
MBBS, MD (PATHOLOGIST)

Dr NITIN AGARWAL  
M E S S, MD (Path) Page 3 of 5  
DMC/R/01436

47, Harsh Vihar, Pitampura, New Delhi-110034 | Ph.: 011-42480101, 9599913051  
E-mail: oneplusul@gmail.com | Web.: www.oneplusul.in



# OnePLUS

## Ultrasound Lab

**Dr. Nitin Agarwal**  
Pathologist & Director  
Ex. Sr. Res. MAMC  
& Lok Nayak Hospital  
Ex. Chief of Lab Dr. Lal Path Labs.

**Dr. Pooja (Garg) Agarwal**  
Radiologist & Director  
MAMC & Lok Nayak Hospital



QUALITY FIRST... ALWAYS!

NAME	:Mr. BUNTY	Barcode No	:10111033
AGE/GENDER	:26 YRS/Male	SPECIMEN DATE	:31/Dec/2021 10:29AM
PATIENT ID	:89347	SPECIMEN RECEIVED	:31/Dec/2021 10:41AM
REFERRED BY	:Dr. MEDIWHEEL	REPORT DATE	:31/Dec/2021 02:56PM
CENTRE NAME	:ONEPLUS ULTRASOUND LAB	LAB NO.	:012112310018

Test Name	Result	Unit	Ref. Range
-----------	--------	------	------------

benign prostatic hyperplasia (BPH) or prostate cancer.

### THYROID PROFILE(T3,T4,TSH)

Triiodothyronine total [t3]	0.86	ng/dl	0.52-1.9
Thyroxine total [t4]	9.60	µg/dl	4.4 - 10.8
TSH (Thyroid Stimulating Hormone)	2.00	µIU/ml	0.25-5.0

### AGE WISE VARIATION IN TSH

AGE	TSH(µIU/ml)	AGE	TSH(µIU/ml)
1-4 weeks	1.00 - 19.0	16-20 yrs	0.25 - 5.0
1-12 mths	1.70 - 9.1	21 - 80 yrs	0.25 - 5.0
1-5 yrs	0.80 - 8.2	I <sup>st</sup> trimester	0.25 - 5.0
6-10 yrs	0.25 - 5.0	II <sup>nd</sup> trimester	0.50 - 5.0
11-15 yrs	0.25 - 5.0	III <sup>rd</sup> trimester	0.4 - 6.0

### Reference ranges - Interpretation of Diagnostic tests - (Jacques Wallach)

1. Primary hypothyroidism is accompanied by depressed serum T3 and T4 values and elevated serum TSH level.
2. Primary hyperthyroidism is accompanied by elevated serum T3 and T4 levels along with depressed TSH values.
3. Slightly elevated T3 levels may be found in pregnancy and estrogen therapy, while depressed levels may be encountered in severe illness, renal failure and during therapy with drugs like propranolol and propyl thiouracil.
4. Although elevated TSH levels are nearly always indicative of primary hypothyroidism, and may be seen in secondary thyrotoxicosis

### CLINICAL PATHOLOGY

#### URINE ROUTINE

#### Physical examination

Quantity	20	ML
Colour	PALE YELLOW	
Transparency	CLEAR	CLEAR
Sp.gravity	1.015	1.010-1.030
pH	6.00	
Reaction	ACIDIC	ACIDIC

#### Chemical examination

Checked By.

DR. NITIN AGARWAL  
MBBS,MD(PATHOLOGIST)

Dr NITIN AGARWAL  
M B S , MD (Path)  
DMC/R/01436

Page 4 of 5

47, Harsh Vihar, Pitampura, New Delhi-110034 | Ph.: 011-42480101, 9599913051

E-mail: [oneplusul@gmail.com](mailto:oneplusul@gmail.com) | Web.: [www.oneplusul.in](http://www.oneplusul.in)

Clinical correlation is essential for final diagnosis. • If test results are unsatisfactory please contact personally or on phone. • This report is for perusal of doctors only.  
• All disputes Subject to Delhi Jurisdiction only. • Not for medicolegal purposes. • All congenital anomalies in a foetus may not be diagnosed in routine obstetric ultrasound.



# OnePLUS Ultrasound Lab

**Dr. Nitin Agarwal**  
Pathologist & Director  
Ex. Sr. Res. MAMC  
& Lok Nayak Hospital  
Ex. Chief of Lab Dr. Lal Path Labs.

**Dr. Pooja (Garg) Agarwal**  
Radiologist & Director  
MAMC & Lok Nayak Hospital



QUALITY FIRST... ALWAYS!

NAME	:Mr. BUNTY	Barcode No	:10111033
AGE/GENDER	:26 YRS/Male	SPECIMEN DATE	:31/Dec/2021 10:29AM
PATIENT ID	:89347	SPECIMEN RECEIVED	:31/Dec/2021 10:41AM
REFERRED BY	:Dr. MEDIWHEEL	REPORT DATE	:31/Dec/2021 02:56PM
CENTRE NAME	:ONEPLUS ULTRASOUND LAB	LAB NO.	:012112310018

Test Name	Result	Unit	Ref. Range
Urine protein	NIL		NIL
Urine sugar	NIL		NIL
Bilirubin, urine	NEGATIVE		NEGATIVE
Urobilinogen	NORMAL		NORMAL
Ketones	NEGATIVE		NEGATIVE
<b>Microscopic examination</b>			
<b>Pus cells.</b>	1-2	/HPF	0-2
Epithelial cells	0-1	/HPF	NIL
R.B.C.	NIL	/HPF	NIL
Casts	NIL	/HPF	NIL
Crystals	NIL	/HPF	NIL
Bacteria	NIL	/HPF	NIL
Others.	NIL	NIL	NIL

\*\*\* End Of Report \*\*\*

Checked By.

DR. NITIN AGARWAL  
MBBS, MD(PATHOLOGIST)

**Dr NITIN AGARWAL**  
M B B S , MD (Path)  
DMC/R/01436

Page 5 of 5

47, Harsh Vihar, Pitampura, New Delhi-110034 | Ph.: 011-42480101, 9599913051  
E-mail: [oneplusul@gmail.com](mailto:oneplusul@gmail.com) | Web.: [www.oneplusul.in](http://www.oneplusul.in)

Clinical correlation is essential for final diagnosis. • If test results are unsatisfactory please contact personally or on phone. • This report is for perusal of doctors only.  
• All disputes Subject to Delhi Jurisdiction only. • Not for medicolegal purposes. • All congenital anomalies in a foetus may not be diagnosed in routine obstetric ultrasound.



**OnePLUS**  
Ultrasound Lab  
— QUALITY FIRST... ALWAYS! —

**Dr. Nitin Agarwal**  
Pathologist & Director  
Ex. Sr. Res. MAMC  
& Lok Nayak Hospital  
Ex. Chief of Lab Dr. Lal Path Labs.

**Dr. Pooja (Garg) Agarwal**  
Radiologist & Director  
MAMC & Lok Nayak Hospital

<b>Name</b>	: Mr. BUNTY	<b>Age/Sex</b>	: 26 YRS/Male
<b>Ref. By</b>	: Dr. MEDIWHEEL	<b>Lab No</b>	: 012112310018
<b>Date</b>	: 31-Dec-2021	<b>Patient ID</b>	: LSHHI89347

### X-ray-Chest PA view

Bony cage and soft tissues are normal.  
Cardiothoracic ratio is normal.  
Mediastinum is normal.  
Both hila are normal.  
Both costophrenic angles are clear.  
Both domes of diaphragm are normal.  
Lung fields are clear. No parenchymal lesion seen.

**IMPRESSION: Normal Study.**

  
**DR. POOJA GARG**  
RADIOLOGIST  
REG NO- DMC/R/03398  
**Dr. POOJA GARG**  
M.B.B.S., D.M.R.D  
Reg No. DMC/R/03398  
Radiologist

Type By : darshita

47, Harsh Vihar, Pitampura, New Delhi-110034 | Ph.: 011-42480101, 9599913051  
E-mail: oneplusul@gmail.com | Web.: www.oneplusul.in

Clinical correlation is essential for final diagnosis. • If test results are unsatisfactory please contact personally or on phone. • This report is for perusal of doctors only.  
• All disputes Subject to Delhi Jurisdiction only. • Not for medicolegal purposes. • All congenital anomalies in a foetus may not be diagnosed in routine obstetric ultrasound.

R

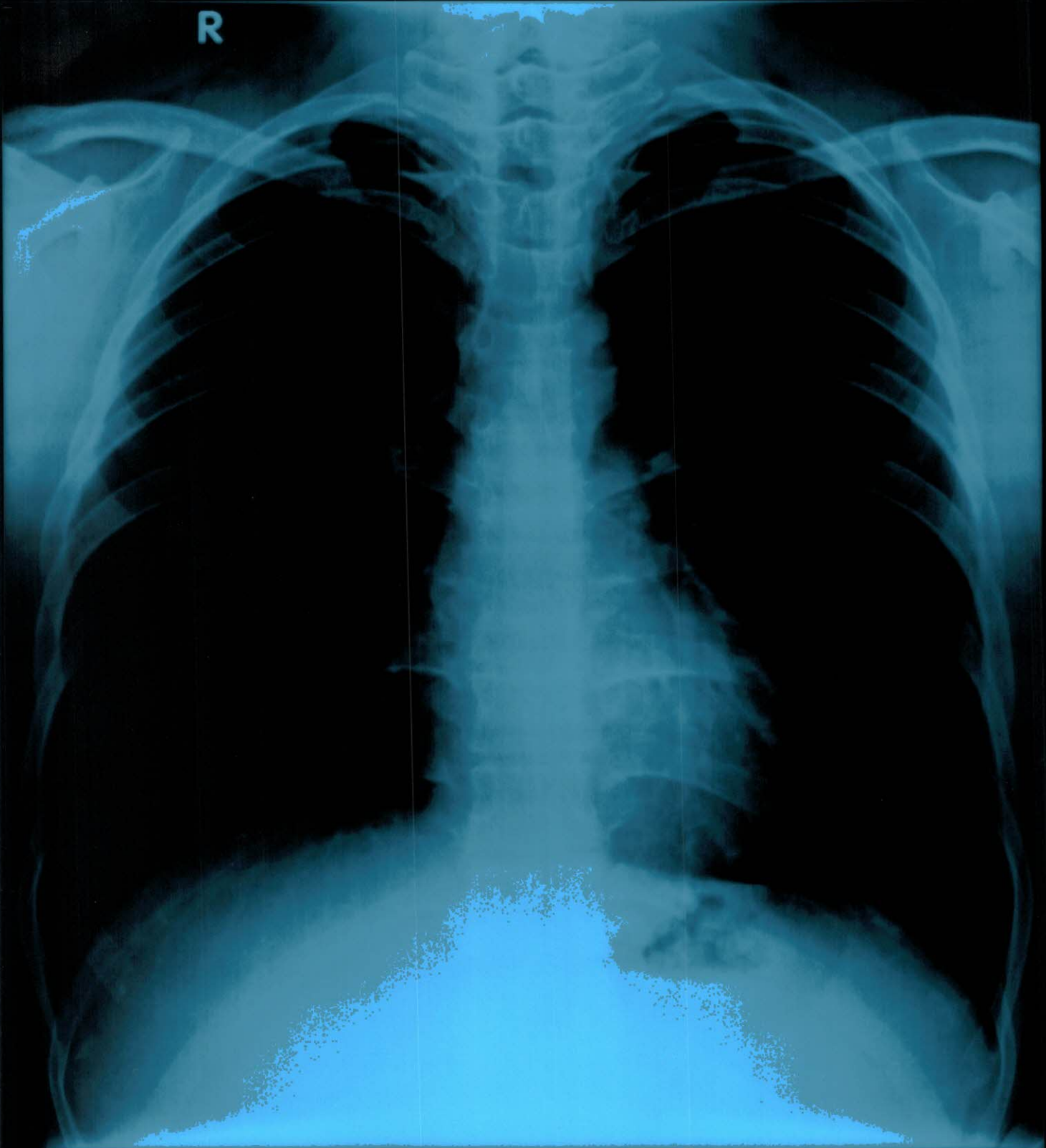

MR BUNTY 26 YRS 31-12-2021 M CHEST PA VIEW 12/31/2021  
ONEPLUS ULTRASOUND LAB, 47-HARSH VIHAR, PITAMPURA



ОИЕБГУС ПГТРАСОИИД ГАВ'47-НАР2Н АИНАР'ПИТАМЬУРА  
МБ ВПИТГ 28 УР2 31-15-2021 M CHEST PA VIEW 151312021

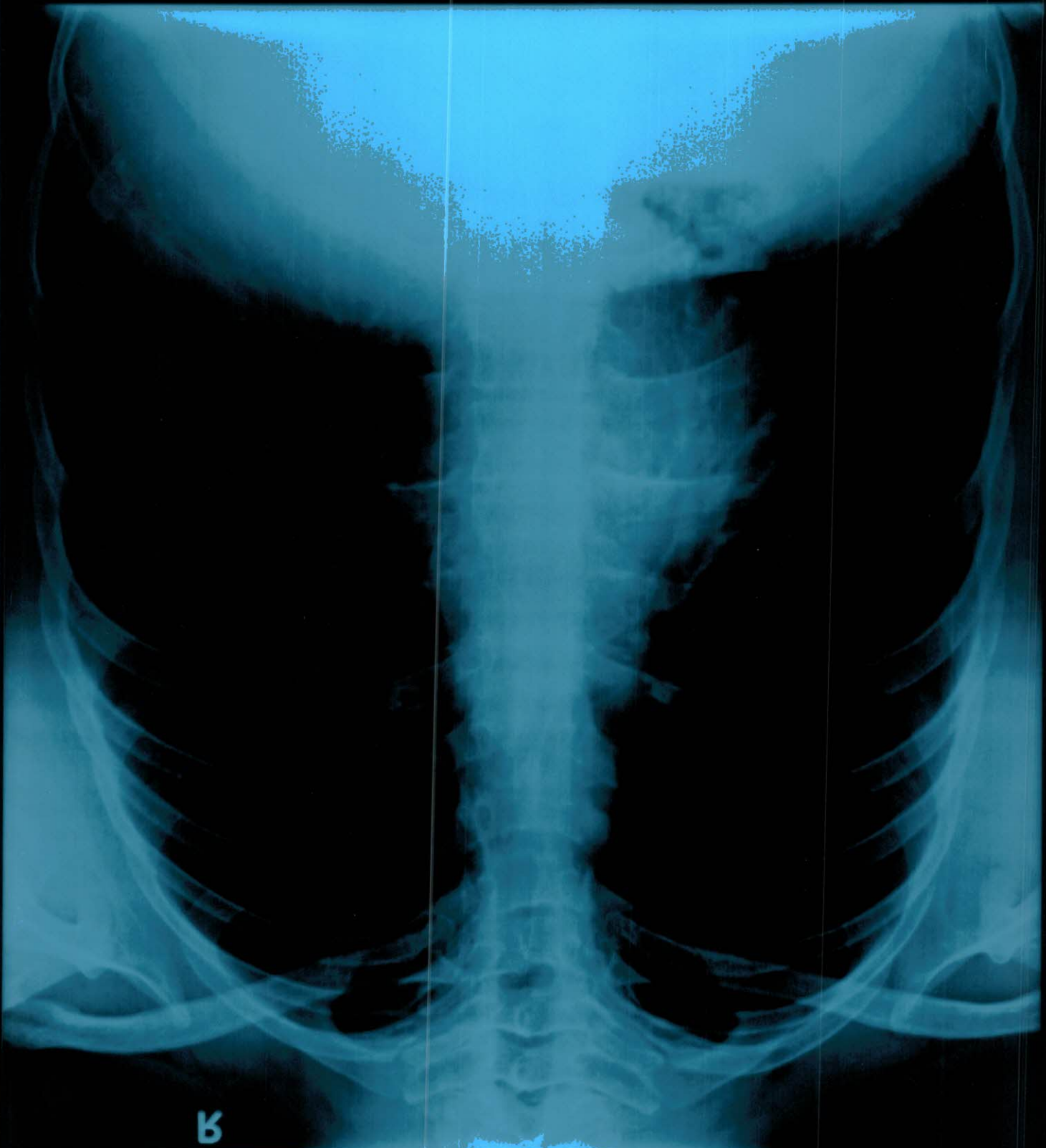

В