



Mrs. PRITI NARESH PAWAR (39 /F)

UHID : AHCC.0000128333

AHC No : AHCCA5320

Date : 10/05/2023

MEDIWHEEL-FULL BODY CHK-BELOW40-FEMALE



Namaste Mrs. PRITI NARESH PAWAR,

Thank you for choosing Apollo ProHealth, India's first AI-powered health management program, curated to help you make positive health shifts. Being healthy is about making smart choices, and you have taken the first step with this program. We are privileged to be your healthcare partner. Your health is our priority.

We are with you on your path to wellness by:

Predicting your risk: Artificial Intelligence-powered predictive risk scores are generated, based on your personal, medical, and family history and detailed multi-organ evaluation of your body through diagnostic and imaging tests.

Preventing onset or progress of chronic lifestyle diseases: Your Health Mentor is available to help you understand your physician's recommendations and helping you handle any concerns (complimentary service up to one year)

Overcoming barriers to your wellbeing: Your Health Mentor will help you set your health goals and guide you with tips to stay on track. We will also, digitally remind you to proactively prioritize your health.

Through this report, you will be able to understand your overall health status, your health goals and the recommendations for your path to wellness. Your Health Report will include the following:

- Your medical history and physical examination reports
- Results from your diagnostic and imaging tests
- AI powered health risk scores
- Your physician's impression and recommendations regarding your overall health
- Your personalized path to wellness, including your follow-up assessments and vaccinations

We have reviewed the results of the tests and have identified some areas for you to act on. We believe that with focus and targeted interventions, you can be healthier and happier.



Scan the QR code to download the Apollo 247 App

Organization is Accredited
by Joint Commission International



You can visit your proHealth physician in person at this center, or you can book a virtual consultation for review via www.apollo247.com or through the Apollo 24*7 mobile app. You can avail 30% discount on additional tests and follow-up tests at Apollo Hospitals within one week. You may call your Health Mentor on 04048492633 or email at prohealthcare@apollohospitals.com

Stay Healthy and happy! 😊
Apollo ProHealth Care team

Disclaimer: The services offered in the program may vary depending on any prior mutual agreements between guests and the facility/unit.



Name : Mrs. PRITI NARESH PAWAR (39 /F)

Date : 10/05/2023



Address : VISNAGAR, AHMADABAD, AHMADABAD, GUJARAT, INDIA

Examined by : Dr. BHAWANA DAGA

UHID : AHCC.0000128333

MEDIWHEEL-FULL BODY CHK-BELOW40-FEMALE

AHC No : AHCCA5320



Chief Complaints

For corporate health checkup

No specific complaints

Present Known illness

No history of - Diabetes mellitus, Hypertension, Dyslipidemia, Thyroid disorder, Heart disease, Stroke, Asthma, COPD, Cancer, Impaired Glycemia

Others - rheumatoid arthritis.



Drug Allergy

NO KNOWN ALLERGY :10/05/2023



Systemic Review

Cardiovascular system : - Nil Significant

Musculoskeletal system :

Spine and joints

Polyarthralgia - yes



Present medications :

- TAB FOLITRAX 7.5 MG ONCE A WEEK.

TAB HCQ 200 MG OD.

TAB FOLIMAX 5 TWICE A WEEK.; Compliance - regular



Past medical history

Do you have any - No allergies?

Covid 19 - No



Surgical history

Surgical history - Nil

Immunization history

- Covid Dose1,Covid Dose2,Precaution Dose



Personal history

Marital status - Married

No. of children - 2

Diet - Vegetarian



Name : Mrs. PRITI NARESH PAWAR

UHID : AHCC.0000128333

Date : 10/05/2023

MEDIWHEEL-FULL BODY CHK-BELOW40-FEMALE

AHC No : AHCCAH5320



Organization is Accredited
by Joint Commission International

- Alcohol** - does not consume alcohol
- Smoking - No
- Chews tobacco - No
- Physical activity - Moderate



Family history

- Diabetes - brother
- Coronary artery disease - mother
- Cancer - None

Physical Examination



General

- General appearance - normal
- Height - 145
- Weight - 57.2
- BMI - 27.21
- Pallor - No
- Oedema - no



Cardiovascular system

- Heart rate (Per minute) - 80
- Rhythm - Regular
- Systolic(mm of Hg) - 110
- Diastolic(mm of Hg) - 68
- Heart sounds - S1S2+

Respiratory system

- Breath sounds - Normal vesicular breath sounds



Abdomen

- Organomegaly - No
- Tenderness - No

Printed By : BHAWANA DAGA



Name: Mrs. PRITI NARESH PAWAR

UHID : AHCC.0000128333

Date : 10/05/2023

MEDIWHEEL-FULL BODY CHK-BELOW40-FEMALE

AHC No : AHCCAH5320

Organization is Accredited
by Joint Commission InternationalAPOLLO
HOSPITALS**URINE FOR ROUTINE EXAMINATION**

Urinalysis, is the physical, chemical and microscopic examination of the urine and is one of the most common methods of medical diagnosis. It is used to detect markers of diabetes, kidney disease, infection etc.

Test Name	Result	Unit	Level	Range
Specific Gravity	1.005			
Colour:	Pale-Yellow			
Transparency:	Clear			
pH	Acidic			
Protein :	Nil			
Sugar:	Nil			
Ketone	Absent			
Bile Pigments:	Absent			
Urobilinogen	Normal	E.U./dL		
Nitrite	Negative			
Pus Cells	Nil			0-5
RBC	Nil	/hpf		0-5/hpf
Epithelial Cells	Occassional			
Casts:	Absent			
Crystals:	Absent			

COMPLETE BLOOD COUNT WITH ESR

Test Name	Result	Unit	Level	Range
Hemoglobin (Photometric Measurement)	11.5 *	gm%	●	12-16
Packed cell volume(Calculated)	34.3 *	%	●	36-46
RBC COUNT (Impedance)	4.15	Million/ul	●	3.8-5.2
MCV (From RBC Histogram)	82.6	fl	●	80-100
MCH(Calculated)	27.6	pg	●	27-32
MCHC(Calculated)	33.4	%	●	31-36
RDW(Calculated)	14.6 *	%	●	11.5-14.5
WBC Count (Impedance)	9900	/cu mm	●	4000-11000
Neutrophils	72	%	●	40-75
Lymphocytes	20	%	●	20-40



Within Normal Range



Borderline High/Low



Out of Range



Name : Mrs. PRITI NARESH PAWAR

UHID : AHCC.0000128333

Date : 10/05/2023

MEDIWHEEL-FULL BODY CHK-BELOW40-FEMALE

AHC No : AHCCAH5320



Organization is Accredited by Joint Commission International

Monocytes	07	%	●	2-10
Eosinophils	01	%	●	01-06
Basophils	00	%	●	0-1
Platelet Count (Impedance)	352000	/cu mm	●	150000-450000
MPV (Calculated)	7.7	fl	●	7-11
ERYTHROCYTE SEDIMENTATION RATE (ESR) (Automated/ optic-electronic)	16	mm/1st hr	●	0-20

LFT (LIVER FUNCTION TEST)

Test Name	Result	Unit	Level	Range
ALT(SGPT) - SERUM / PLASMA	16	U/L	●	0-35
ALKALINE PHOSPHATASE - SERUM/PLASMA	77	U/L	●	Adult(Female): 35 - 104
AST (SGOT) - SERUM	21	U/L	●	>1 year Female : <32
Total Bilirubin	0.186 *	mg/dL	●	0.300-1.200
Direct Bilirubin	0.088	mg/dL	●	Upto 0.3 mg/dl
Indirect Bilirubin	0.10	mg/dL	●	1 Day ≤5.1 mg/dL 2 Days ≤7.2 mg/dL 3-5 Days ≤10.3 mg/dL 6-7 Days ≤8.4 mg/dL 8-9 Days ≤6.5 mg/dL 10-11 Days ≤4.6 mg/dL 12-13 Days ≤2.7 mg/dL 14 Days - 9 Years 0.2-0.8 mg/dL 10-19 Years 0.2-1.1 mg/dL ≥20 Years 0.2-1.2 mg/dL

CREATININE - SERUM / PLASMA

Test Name	Result	Unit	Level	Range
CREATININE - SERUM / PLASMA	0.39 *	mg/dL	●	Adult Female: 0.5 - 1.2

LFT (LIVER FUNCTION TEST)

Test Name	Result	Unit	Level	Range
GGTP: GAMMA GLUTAMYL TRANSPEPTIDASE - SERUM	12	U/L	●	Male : 10 - 71 Female : 6 - 42

GLUCOSE - SERUM / PLASMA (FASTING)

● Within Normal Range ● Borderline High/Low ● Out of Range



Name : Mrs. PRITI NARESH PAWAR

UHID : AHCC.0000128333

Date : 10/05/2023

MEDIWHEEL-FULL BODY CHK-BELOW40-FEMALE

AHC No : AHCCAH5320



Organization is Accredited
by Joint Commission International

Test Name	Result	Unit	Level	Range
Glucose - Plasma (Fasting)	101 *	mg/dL	●	70 - 100 : Normal 100 - 125 : Impaired Glucose Tolerance ≥ 126 : Diabetes Mellitus

GLUCOSE - SERUM / PLASMA (POST PRANDIAL) - PPBS

Test Name	Result	Unit	Level	Range
Glucose - Plasma (Post Prandial)	121.8	mg/dL	●	70-140

GLYCOSYLATED HEMOGLOBIN (HBA1C) - WHOLE BLOOD

Test Name	Result	Unit	Level	Range
Glycosylated Hemoglobin (HbA1c)	5.77 *	%	●	Normal < 5.7 %Increased risk for Diabetes 5.7 - 6.4% Diabetes ≥ 6.5% Monitoring criteria for Diabetes Mellitus <7.0 : Well Controlled Diabetes 7.1 – 8.0 : Unsatisfactory Control > 8.0 : Poor Control & Needs Immediate Treatment

Mean Blood Sugar 119

LFT (LIVER FUNCTION TEST)

Test Name	Result	Unit	Level	Range
PROTEIN TOTAL - SERUM / PLASMA	6.47	g/dL	●	6.00-8.00
ALBUMIN - SERUM	4.08	g/dL	●	Adult(18 - 60 Yr): 3.5 - 5.2
Globulin-Serum/Plasma	2.4		●	2.20-4.20
A/G ratio	1.7		●	1.00-2.00

THYROID PROFILE (T3,T4 AND TSH)

Test Name	Result	Unit	Level	Range
TOTAL T3: TRI IODOTHYRONINE - SERUM	1.1	ng/mL	●	0.8 - 2.0
TOTAL T4: THYROXINE - SERUM	7.49 *	ug/dL	●	5.1 - 14.1
TSH: THYROID STIMULATING HORMONE - SERUM	1.83	μIU/mL	●	14-120 years : 0.27 - 4.20

● Within Normal Range ● Borderline High/Low ● Out of Range



Name : Mrs. PRITI NARESH PAWAR

UHID : AHCC.0000128333

Date : 10/05/2023

MEDIWHEEL-FULL BODY CHK-BELOW40-FEMALE

AHC No : AHCCAH5320



Organization is Accredited
by Joint Commission International

URIC ACID - SERUM

Uric acid is a product of the metabolic breakdown of purine. High blood concentrations of uric acid can lead to gout. It is also associated with other medical conditions including diabetes and the formation of kidney stones.

Test Name	Result	Unit	Level	Range
URIC ACID - SERUM	3.9	mg/dL	●	Male : 3.4-7.0 Female : 2.4-5.7

BUN (BLOOD UREA NITROGEN)

Test Name	Result	Unit	Level	Range
BUN (BLOOD UREA NITROGEN)	8	mg/dL	●	6-20
UREA - SERUM / PLASMA	16	mg/dL	●	15 - 50

LIPID PROFILE - SERUM

Test Name	Result	Unit	Level	Range
Total Cholesterol	161	mg/dl	●	0 - 200 : Desirable 200 - 240 : Borderline High 240 - 280 : High > 280 : Very High
Triglycerides - Serum	211 *	mg/dL	●	0-150
HDL CHOLESTEROL - SERUM / PLASMA (Direct Enzymatic Colorimetric)	40 *	mg/dL	●	< 40 : Major risk factor for heart disease 40 - 59 : The higher The better. >=60 : Considered protective against heart disease
LDL Cholesterol (Direct LDL)	102	mg/dL	●	100 : Optimal 100-129 : Near Optimal 130-159 : Borderline High 160-189 : High >=190 : Very High
VLDL CHOLESTEROL	42 *		●	< 40 mg/dl
C/H RATIO	4.1		●	0-4.5

USG WHOLE ABDOMEN

Uterine fibroids.

X-RAY CHEST PA

NORMAL STUDY.

● Within Normal Range ● Borderline High/Low ● Out of Range



Name : Mrs. PRITI NARESH PAWAR

UHID : AHCC.0000128333

Date : 10/05/2023

MEDIWHEEL-FULL BODY CHK-BELOW40-FEMALE

AHC No : AHCCAH5320
Apollo
HOSPITALS

Organization is Accredited
by Joint Commission International

USG WHOLE ABDOMEN

Uterine fibroids.

X-RAY CHEST PA

NORMAL STUDY.

Investigations Not Done / Not Yet Reported

Haematology

STOOL ROUTINE

URINE GLUCOSE(FASTING)

Blood Bank - 2 Services

BLOOD GROUPING AND TYPING (ABO and Rh)

Histopathology

CONVENTIONAL PAP SMEAR /CERVICAL SMEAR

CARDIOLOGY

ECHO/TMT

ECG



Within Normal Range



Borderline High/Low



Out of Range



Name : Mrs. PRITI NARESH PAWAR

UHID : AHCC.0000128333

Date : 10/05/2023

MEDIWHEEL-FULL BODY CHK-BELOW40-FEMALE

AHC No : AHCCA15320
Apollo HOSPITALS

Organization is Accredited
by Joint Commission International

Executive Summary



K/C/O RA ON REGULAR TREATMENT.
ECG – WITHIN NORMAL LIMITS.
TMT – NEGATIVE.
MILD ANEMIA.
DYSLIPIDEMIA.
USG SHOWS SMALL FIBROID.

Wellness Prescription

Advice On Diet :-



LOW FAT DIET.
INCREASE INTAKE OF GREEN LEAFY VEGETABLES.

Advice On Physical Activity :-



EXERCISE REGULARLY.

Medications

TAB FOLITRAX 7.5 MG ONCE A WEEK.
TAB HCQ 200 MG OD.
TAB FOLIMAX 5 TWICE A WEEK.

Recommended Follow-up Tests

Test Name	Test Schedule	Repeat Frequency	Remarks
LIPID PROFILE - SERUM	3 Month(s)		

Printed By : BHAWANA DAGA



Dr. BHAWANA DAGA
AHC Physician & Consultant Internal Medicine

Note :- The Health Check-up examinations and routine investigations have certain limitations and may not be able to detect all the diseases. Any new or persisting symptoms should be brought to the attention of the Consulting Physician. Additional tests, consultations and follow up may be required in some cases.



Name : Mrs. PRITI NARESH PAWAR

UHID : AHCC.0000128333

Date : 10/05/2023

MEDIWHEEL-FULL BODY CHK-BELOW40-FEMALE

AHC No : AHCCA15320



Organization is Accredited
by Joint Commission International

Medications

TAB FOLITRAX 7.5 MG ONCE A WEEK.
TAB HCQ 200 MG OD.
TAB FOLIMAX 5 TWICE A WEEK.



Dr. BHAWAN DEGA

AHC Physician / Consultant Internal Medicine



Organization is Accredited
by Joint Commission International

Name : Mrs. PRITI NARESH PAWAR
UHID : AHCC.0000128333 / AHCCA5320
SIN \ LRN : 3977703 \ 3977705 \ 3977702 \ 1700020
Specimen : Serum
Ref Doctor : DR. MHC

Age : 39Yr 9Mth 25Days Gender : Female
W/BNo/RefNo : AHC



Collected on : 10-MAY-2023 09:10:03 AM Received on : 10-MAY-2023 09:39:03 AM Reported on : 10-MAY-2023 10:51:09 AM

MEDIWHEEL-FULL BODY CHK-BELOW40-FEMALE

<u>TEST NAME</u>	<u>RESULT</u>	<u>BIOLOGICAL REFERENCE INTERVALS</u>	<u>UNITS</u>
GLYCOSYLATED HEMOGLOBIN (HBA1C) - WHOLE BLOOD (Immuno-turbidimetric)	5.77 *	Normal < 5.7% Increased risk for Diabetes 5.7 - 6.4% Diabetes >= 6.5% Monitoring criteria for Diabetes Mellitus <7.0 : Well Controlled Diabetes 7.1 – 8.0 : Unsatisfactory Control > 8.0 : Poor Control & Needs Immediate Treatment	%
Mean Blood Sugar GLUCOSE - SERUM / PLASMA (FASTING) (Hexokinase)	119 101 *	70 - 100 : Normal 100 - 125 : Impaired Glucose Tolerance >= 126 : Diabetes Mellitus Adult Female : <34	mg/dL
ALT(SGPT) - SERUM / PLASMA (UV without P5P)	16	Adult(Female): 35 - 104	U/L
ALKALINE PHOSPHATASE - SERUM/PLASMA (PNP AMP BUFFER)	77		U/L



Organization is Accredited by Joint Commission International

Name : Mrs. PRITI NARESH PAWAR
 UHID : AHCC.0000128333 / AHCCA5320
 SIN \ LRN : 3977703 \ 3977705 \ 3977702 \ 1700020
 Specimen : Serum
 Ref Doctor : DR. MHC

Age : 39Yr 9Mth 25Days Gender : Female
 W/BN/RefNo : AHC



Collected on : 10-MAY-2023 09:10:03 AM Received on : 10-MAY-2023 09:39:03 AM Reported on : 10-MAY-2023 10:51:09 AM

AST (SGOT) - SERUM (UV without P5P)	21	>1 year Female : <32	U/L
BILIRUBIN (DIRECT/INDIRECT/TOTAL) - SERUM (Diazotization)			
Bilirubin Total	0.186 *	0-1 days : 0 - 6mg/dl 1-2 days : 0 - 8mg/dl 2-5 days : 0 - 12mg/dl 5days - 4 months : 0.3 -1.2mg/dl >4 months : 0.3-1.2 mg/dl	mg/dL
Direct Bilirubin	0.088	Upto 0.3 mg/dl	mg/dL
Indirect Bilirubin	0.10	1 Day ≤5.1 mg/dL 2 Days ≤7.2 mg/dL 3-5 Days ≤10.3 mg/dL 6-7 Days ≤8.4 mg/dL 8-9 Days ≤6.5 mg/dL 10-11 Days ≤4.6 mg/dL 12-13 Days ≤2.7 mg/dL 14 Days - 9 Years 0.2-0.8 mg/dL 10-19 Years 0.2-1.1 mg/dL ≥20 Years 0.2-1.2 mg/dL Adult Female: 0.5 - 1.2	mg/dL
CREATININE - SERUM / PLASMA (Alkaline picrate - kinetic rate blanked)	0.39 *		mg/dL
GGTP: GAMMA GLUTAMYL TRANSPEPTIDASE - SERUM (IFCC)	12	Male : 10 - 71 Female : 6 - 42	U/L



Organization is Accredited by Joint Commission International

Name : Mrs. PRITI NARESH PAWAR
UHID : AHCC.0000128333 / AHCCA5320
SIN \ LRN : 3977703 \ 3977705 \ 3977702 \ 1700020
Specimen : Serum
Ref Doctor : DR. MHC

Age : 39Yr 9Mth 25Days Gender : Female
W/BNo/RefNo : AHC



Collected on : 10-MAY-2023 09:10:03 AM Received on : 10-MAY-2023 09:39:03 AM Reported on : 10-MAY-2023 10:51:09 AM

PROTEIN TOTAL - SERUM / PLASMA (Biuret)	6.47	>2 Year: 6.0 - 8.0	g/dL
ALBUMIN - SERUM	4.08	Adult(18 - 60 Yr): 3.5 - 5.2	g/dL
Globulin-Serum/Plasma	2.4	2.2 - 4.2	g/dL
A/G ratio	1.7	1.00 - 2.00	
TOTAL T3: TRI IODOTHYRONINE - SERUM (Electrochemiluminescence:ECLIA)	1.1	0.8 - 2.0	ng/mL
TOTAL T4: THYROXINE - SERUM (Electrochemiluminescence:ECLIA)	7.49 *	5.1 - 14.1	ug/dL
TSH: THYROID STIMULATING HORMONE - SERUM (Electrochemiluminescence:ECLIA)	1.83	14-120 years : 0.27 - 4.20	µIU/mL
URIC ACID - SERUM (Uricase, colorimetric)	3.9	Male : 3.4-7.0 Female : 2.4-5.7	mg/dL
BUN (BLOOD UREA NITROGEN) (Histology)	8	Adult : 6 - 20	mg/dL
UREA - SERUM / PLASMA	16	15 - 50	mg/dL



Organization is Accredited
by Joint Commission International

DEPARTMENT OF BIOCHEMISTRY AND IMMUNOLOGY



Name : Mrs. PRITI NARESH PAWAR Age : 39Yr 9Mth 25Days Gender : Female
 UHID : AHCC.0000128333 / AHCCA5320 W/BNo/RefNo : AHC
 SIN \ LRN : 3977703 \ 3977702 \ 3977705 \ 3977707 \
 Specimen : Serum
 Ref Doctor : DR. BHAWANA DAGA



Collected on : 10-MAY-2023 09:10:03 AM Received on : 10-MAY-2023 09:39:03 AM Reported on : 10-MAY-2023 10:51:09 AM

LIPID PROFILE - SERUM

TOTAL CHOLESTEROL (CHOD POD)	161	0 - 200 : Desirable 200 - 240 : Borderline High 240 - 280 : High > 280 : Very High	mg/dl
TRIGLYCERIDES - SERUM (Enzymatic Endpoint)	211 *	Normal: <150 High: 150 - 199 Hypertriglyceridemic: 200 - 499 Very High: >=500	mg/dL
HDL CHOLESTEROL - SERUM / PLASMA (Direct Enzymatic Colorimetric)	40 *	< 40 : Major risk factor for heart disease 40 - 59 : The higher The better. >=60 : Considered protective against heart disease	mg/dL
LDL CHOLESTEROL - SERUM / PLASMA (Direct LDL)	102	< 100 : Optimal 100-129 : Near Optimal 130-159 : Borderline High 160-189 : High >=190 : Very High	mg/dL
VLDL CHOLESTEROL (Calculated)	42 *	< 40 mg/dl	
C/H RATIO (Calculated)	4.1	< 4.5	
GLUCOSE - SERUM / PLASMA (POST PRANDIAL) - PPBS (Hexokinase)			
GLUCOSE - SERUM / PLASMA (POST PRANDIAL)	121.8	70 - 140	mg/dL



Organization is Accredited
by Joint Commission International

DEPARTMENT OF BIOCHEMISTRY AND IMMUNOLOGY



Name : Mrs. PRITI NARESH PAWAR Age : 39Yr 9Mth 25Days Gender : Female
 UHID : AHCC.0000128333 / AHCCAH5320 W/BNo/RefNo : AHC
 SIN \ LRN : 3977703 \ 3977702 \ 3977705 \ 3977707 \
 Specimen : Serum
 Ref Doctor : DR. BHAWANA DAGA



Collected on : 10-MAY-2023 09:10:03 AM Received on : 10-MAY-2023 09:39:03 AM Reported on : 10-MAY-2023 10:51:09 AM

10/05/2023

Report Status:Final

* END OF REPORT *

CHECKED BY 1010616
717880

Printed On : 10-MAY-2023 01:00:33 PM

Dr.HARDIK KOSHTI
MD PATHOLOGY,
CONSULTANT



Organization is Accredited

by Joint Commission International

Name : Mrs. PRITI NARESH PAWAR Age : 39Yr 9Mth 25Days Gender : Female

UHID : AHCC.0000128333 / AHCCAH5320 W/BNo/RefNo : AHC

SIN \LRN : 3977700 \ 1700020

Specimen : Urine

Ref Doctor : DR. BHAWANA DAGA



Collected on : 10-MAY-2023 09:10:03 AM Received on : 10-MAY-2023 12:49:59 PM Reported on : 10-MAY-2023 12:51:51 PM

MEDIWHEEL-FULL BODY CHK-BELOW40-FEMALE

<u>TEST NAME</u>	<u>RESULT</u>
URINE GLUCOSE(POST PRANDIAL)	
\$ URINE GLUCOSE(POST PRANDIAL)	Nil

*10/05/2023

Report Status:Final

* END OF REPORT *

CHECKED BY : 1217739
717880

Printed On : 10-MAY-2023 01:01:15 PM

Dr.HARDIK KOSHTI
MD PATHOLOGY,
CONSULTANT



Organization is Accredited
by Joint Commission International

Name : Mrs. PRITI NARESH PAWAR **Age** : 39Yr 9Mth 25Days **Gender** : Female
UHID : AHCC.0000128333 / AHCCA5320 **W/BNo/RefNo** : AHC
SIN ILRN : 3977709 \ 1700020
Specimen : Whole Blood (EDTA)
Ref Doctor : DR. BHAWANA DAGA



Collected on : 10-MAY-2023 09:10:03 AM **Received on** : 10-MAY-2023 09:39:13 AM **Reported on** : 10-MAY-2023 10:03:52 AM

MEDIWHEEL-FULL BODY CHK-BELOW40-FEMALE

<u>TEST NAME</u>	<u>RESULT</u>	<u>BIOLOGICAL REFERENCE INTERVALS</u>	<u>UNITS</u>
COMPLETE BLOOD COUNT WITH ESR			
Hemoglobin (Photometric Measurement)	11.5 *	12 - 16	gm%
Packed cell volume(Calculated)	34.3 *	36 - 46	%
RBC COUNT (Impedance)	4.15	3.8 - 5.2	Million/ul
MCV (From RBC Histogram)	82.6	80 - 100	fl
MCH(Calculated)	27.6	27 - 32	pg
MCHC(Calculated)	33.4	31 - 36	%
RDW(Calculated)	14.6 *	11.5 - 14.5	%
WBC Count (Impedance)	9900	4000 - 11000	/cu mm
Differential Count (VCS Technology and Microscopy)			
Neutrophils	72	40 - 75	%
Lymphocytes	20	20 - 40	%
Monocytes	07	2 - 10	%
Eosinophils	01	01 - 06	%
Basophils	00	0 - 1	%
Platelet Count (Impedance)	352000	150000 - 450000	/cu mm
MPV (Calculated)	7.7	7 - 11	fl
PERIPHERAL SMEAR(Microscopy)			
ERYTHROCYTE SEDIMENTATION RATE (ESR) (Automated/ optic-electronic)	16	0 - 20	mm/1st hr



Organization is Accredited by Joint Commission International

Name : Mrs. PRITI NARESH PAWAR

UHID : AHCC.0000128333 / AHCCA5320

SIN \LRN : 3977709 \ 1700020

Specimen : Whole Blood (EDTA)

Ref Doctor : DR. BHAWANA DAGA

Age : 39Yr 9Mth 25Days **Gender** : Female

W/BNo/RefNo : AHC



Collected on : 10-MAY-2023 09:10:03 AM **Received on** : 10-MAY-2023 09:39:13 AM **Reported on** : 10-MAY-2023 10:03:52 AM

Comments : 10/05/2023

Report Status:Final

* END OF REPORT *

CHECKED BY : 1010616
717880

Printed On : 10-MAY-2023 11:39:42 AM

Dr.HARDIK KOSHTI
MD PATHOLOGY,
CONSULTANT



Organization is Accredited by Joint Commission International

Name : Mrs. PRITI NARESH PAWAR Age : 39Yr 9Mth 25Days Gender : Female
 UHID : AHCC.0000128333 / AHCCA5320 W/BNo/RefNo : AHC
 SIN \LRN : 3977706 \ 1700020
 Specimen : Urine
 Ref Doctor : DR. BHAWANA DAGA



Collected on : 10-MAY-2023 09:10:03 AM Received on : 10-MAY-2023 11:38:18 AM Reported on : 10-MAY-2023 11:42:22 AM

MEDIWHEEL-FULL BODY CHK-BELOW40-FEMALE

<u>TEST NAME</u>	<u>RESULT</u>	<u>BIOLOGICAL REFERENCE INTERVALS</u>	<u>UNITS</u>
URINE FOR ROUTINE EXAMINATION : (Solubility Method)			
PHYSICAL EXAMINATION			
Specific Gravity	1.005		
Colour:	Pale-Yellow		
Transparency:	Clear		
CHEMICAL EXAMINATION			
pH	Acidic		
Protein :	Nil		
Sugar:	Nil		
Ketone	Absent		
Bile Pigments:	Absent		
Urobilinogen	Normal		E.U./dL
Nitrite	Negative		
Cells:			
Pus Cells	Nil	0-5/hpf	
RBC	Nil	0-5/hpf	/hpf
Epithelial Cells	Occasional		
Casts:	Absent		
Crystals:	Absent		



Organization is Accredited
by Joint Commission International

Name : Mrs. PRITI NARESH PAWAR **Age :** 39Yr 9Mth 25Days **Gender :** Female

UHID : AHCC.0000128333 / AHCCA5320 **W/BNo/RefNo :** AHC

SIN \LRN : 3977706 \ 1700020

Specimen : Urine

Ref Doctor : DR. BHAWANA DAGA



Collected on : 10-MAY-2023 09:10:03 AM **Received on :** 10-MAY-2023 11:38:18 AM **Reported on :** 10-MAY-2023 11:42:22 AM

Comments : 10/05/2023

Report Status:Final

* END OF REPORT *

CHECKED BY : 1010782
717880

Printed On : 10-MAY-2023 01:01:35 PM

Dr.HARDIK KOSHTI
MD PATHOLOGY,
CONSULTANT



Organization is Accredited
by Joint Commission International



Radiology

Patient Details : Mrs. PRITI NARESH PAWAR | Female | 39Yr 9Mth 25Days
UHID : AHCC.0000128333 **Patient Location:** AHC
Patient Identifier: AHCCA5320 
DRN : 123062611 **Completed on :** 10-MAY-2023 09:54
Ref Doctor : DR. MHC

X-RAY CHEST PA

FINDINGS :

Both lung fields appear normal. Bilateral hilar shadows appear normal. Trachea and major bronchi appear normal. Cardiac size appears normal. Both costophrenic angles are clear. Domes of diaphragm are well delineated. Visualized bones appear normal.

IMPRESSION

NORMAL STUDY.

— END OF THE REPORT —

A. A. PATEL

Dr. ALPESH A PATEL

DNB Resident



Organization is Accredited
by Joint Commission International



Radiology

Patient Details : Mrs. PRITI NARESH PAWAR | Female | 39Yr 9Mth 25Days
UHID : AHCC.0000128333 **Patient Location:** AHC
Patient Identifier: AHCCA5320 
DRN : 223025528 **Completed on :** 10-MAY-2023 10:49
Ref Doctor : DR. MHC

USG WHOLE ABDOMEN

FINDINGS :

Liver appears normal in size and shows uniform normal echotexture. No evidence of focal or diffuse pathology seen. Intra and extra hepatic biliary radicles are not dilated. Portal vein is normal in calibre. Intrahepatic portal radicles appear normal.

Gall bladder appears normal with no evidence of calculus. Wall thickness appears normal. No evidence of pericholecystic collection.

Visualized pancreas appear normal in size and echotexture. No focal lesions identified
Pancreatic duct appears normal in caliber.

Spleen appears normal in size and shows uniform echotexture.

Both kidneys are normal in size and show normal echopattern with good corticomedullary differentiation. Cortical outlines appear smooth. No evidence of calculi. Pelvicalyceal system on both sides appear normal.

No evidence of ascites or lymphadenopathy.

Urinary bladder is normal in contour and outline. Wall thickness appears normal.

ET measures 3 mm.

Uterus is anteverted and appears normal in size 40 x 31 mm size fibroid is seen in posterior wall of body of uterus. 23 X 21 mm size fibroid is seen in anterior wall of fundus of uterus. endometrial echotexture appears normal.

Both ovaries appear normal in size and echotexture.

No definite evidence of adnexal/pelvic mass is seen.



Organization is Accredited
by Joint Commission International



Mrs. PRITI NARESH PAWAR

AHCC.0000128333

AHCCA5320

USG WHOLE ABDOMEN

IMPRESSION

Uterine fibroids.

— END OF THE REPORT —

A. A. PATEL

Dr. ALPESH A PATEL

DNB Resident



AHCC.0000128333
 MRS. PRITI NARESH PAWAR
 R
 Age: 39 Year(s) Year(s)/Female
 10 May 2023 8:33:37 AM



DENTISTRY

Name : Date: 10.10.23 Unit No. :
 Occupation : Ref. Physician :
 Age : Sex : Male Female
 Copies to :

DENTAL RECORD

ALLERGIES :

PAIN : Score (0-10) _____ Location : _____ Character : _____

DENTAL CLEANING HABIT Once Twice Occasionally
 Brush Finger Stick Any other
 Tooth Paste Powder Any other

DO THE GUMS BLEED WHEN YOU BRUSH YOUR TEETH? Yes No

ARE YOUR TEETH SENSITIVE TO HEAT / COLD? Yes No

ORAL HYGIENE Good Fair Poor

ORAL TISSUE EXAMINATION	PERIODONTAL EXAMINATION			OCCLUSION			
NORMAL FINDINGS IN DISEASE	MILD	MOD	SEV	CLASS	I	II	III
Lips :				CROSSBITE			
Cheeks :	Gingivitis	<input type="checkbox"/>	<input type="checkbox"/>	<input type="checkbox"/>	Hypoplasia		
Tongue :	Calculus	<input type="checkbox"/>	<input type="checkbox"/>	<input type="checkbox"/>	Impaction		
Floor of the mouth :	Recession	<input type="checkbox"/>	<input type="checkbox"/>	<input type="checkbox"/>	Non-vital <u>1 1</u>		
Palate :	Periodontal Pockets	<input type="checkbox"/>	<input type="checkbox"/>	<input type="checkbox"/>	Fracture <u>1 1</u>		
Tonsillar Area :	Attrition	<input type="checkbox"/>	<input type="checkbox"/>	<input type="checkbox"/>	Abcess		
Any other :	Erosion	<input type="checkbox"/>	<input type="checkbox"/>	<input type="checkbox"/>	Ulcers <u>67</u>		
	Mobility	<input type="checkbox"/>	<input type="checkbox"/>	<input type="checkbox"/>	Caries		
					Missing Teeth		
					Supernumerary		
					Others		

PRESENT COMPLAINT :

PRE-MEDICAL HISTORY: DM HTN Thyroid Acidity Pregnancy
 Anticoagulant Under Drug Therapy

EYE CHECK UP

NAME Mrs Poiti Pawas

Date 10/05/23

39/F

VA 6/6
6/6

BCVA(Distance & Near)

RE +0.57 + 0.75 x 20 cm 6/6,

LE +0.75 - 1.0 x 70 cm 6/6.
Adaptation 6.

Colour Vision Normal

Advice:

Checked By



Anterior Segment

Fundus

Advice:

Diagnosis

Checked By

Copy ID:

Name:

Birth date: / /

years

1100 Sinus rhythm
9110 ** normal ECG **

kg

mmHg

Medication:

Symptoms:

History:

Vent. rate

80 bpm

PR int

156 ms

QRS dur

68 ms

QT/QTc(E) int

344/ 380 ms

P/QRS/T axis

41/ 35/ 28 °

RV5/SV1 amp

0.85/ 0.47 mV

RV5+SV1 amp

1.32 mV

AHCC:0000128333
MRS. PRITI NARESH PAWA
R

Age: 39 Year(s) Year(s)/Female
10 May 2023 8:33:48 AM



Unconfirmed Report
Reviewed by:

10 mm/mV

10 mm/mV

Filter: H50 D 35 Hz 10 mm/mV

10 mm/mV 25 mm/s

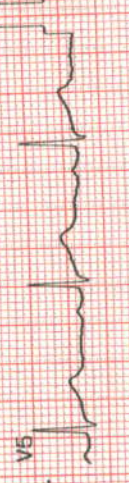
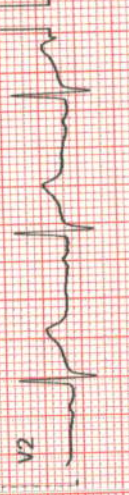
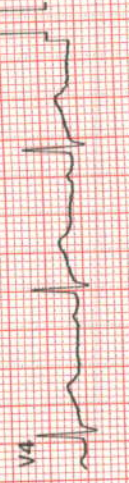
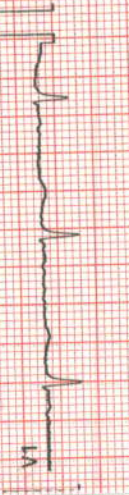
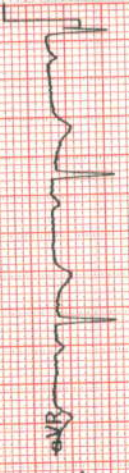

Rhythm [I] 10 mm/mV





ELECTROCARDIOGRAM REPORT

AHCC.0000128333
 MRS. PRITI NARESH PAWA
 R
 Age: 39 Year(s) Year(s)/Female
 10 May 2023 8:33:48 AM



Name: _____ Age/Sex: _____ Date: _____
 Ref. By: _____ ECG No.: _____ UHID/IP: _____

Referral Diagnosis:

Heart Rate:

Rhythm:

Axis:

PR Interval:

Wave:

Voltage:

Wave:

ST Changes:

Overall Impression:

Reported By:

NSR (Signature)

Ventricular Rate:

QRS:

QTc:

	V4R	V1	V2	V5	V6
R/S					



Caution: Please get the ECG photocopied for future reference.

APOLLO HOSPITAL - CITY CENTER

OPP. DOCTOR HOUSE, ELLISBRIDGE, AHMEDABAD

TREADMILL TEST SUMMARY REPORT

Protocol: BRUCE PROCTOCAL

History:

ID : 128333

Ht/Wt : 145/57

Recorded : 10- 5-2023 11:02

DR. RITI NARESH PAWAR

DR. DWIWHEEL

CVS EVALUATION

TECH. JAYESH N SHAH

Medication 1 : NIL

Medication 2 : NIL

Medication 3 : NIL

PHASE TIME	STAGE TIME	SPEED (Km./Hr.)	GRADE (%)	H.R. (BPM)	B.P. (mmHg)	RPP X100	II	ST LEVEL (mm) V2	V5	METS
2:59	2:59	2.70	10.00	155	112/72	173	-0.6	0.2	0.4	4.80
4:59	1:59	5.40	14.00	179	118/74	211	-0.2	-0.2	-0.9	6.33
5:00	2:00			178	118/74	210	-0.2	-0.2	-0.9	6.34

Duration : 5:00 Minutes
 Rate : 179 bpm 98 % of target heart rate 181 bpm
 Pressure : 118/74 mmHg
 Load : 6.34 METS
 Termination : Achieved THR

OBSERVATIONS :
 NEGATIVE AT MODERATE WORK LOAD.
 SINUS BRADYCARDIA OR ARRHYTHMIA PROVOKED.
 NORMAL HEAMODYNAMIC RESPONSE
 NO ST SEGMENT ELEVATION OR DEPRESSION
 NO ST SEGMENT TROPIC OR MURMUR HEART AT PEAK EXERCISE.
 TEST TERMINATED DUE TO THR ACHIEVED.
 POOR LATE EFFORT TOLERANCE.

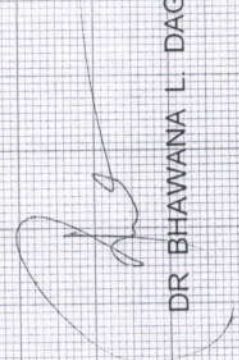

DR BHAWANA L. DAGA