

Mediwheel

DR. PUNJ HEALTHCARE  
NATHANI HEIGHTS, B-WING,  
42, MUMBAI CENTRAL (EAST)

भारत सरकार  
Government of India

सक्षम मेहता  
Saksham Mehta  
जन्म तिथि/DOB: 27/07/1993  
पुरुष/ MALE

Issue Date: 26/06/2019

Download Date: 27/01/2021

3457 8240 0460  
VID : 9147 5753 3553 0761

मेरा आधार, मेरी पहचान

DR. HARI CHHARLANI  
MBBS (RESP. MEDICINE) FOR ANM, PGDMLS  
FELLOW INTENSIVE CARE  
MMS REG. NO. - 91702

28/M.

Saksham

1947

help@uidai.gov.in | www.uidai.gov.in

VID : 9147 5753 3553 0761

3457 8240 0460

Address:  
S/O: Suresh Kumar Mehta, House No 584/A,  
Mghella Inderpun, Sirsa, Sirsa,  
Haryana - 125055

पता:  
S/O: सुरेश कुमार मेहता, मकान नं 584/ए, मीहल्ला  
इंदरपुन, सिरसा, सिरसा,  
हरियाणा - 125055

भारतीय पहचान प्राधिकरण  
Unique Identification Authority of India

ADHARA



DR PLUS HEALTHCARE CENTRE - MUMBAI CENTRAL  
1240 / SAKSHAM MEHTA / 28 Yrs / M  
Heart Rate : 91 bpm / Tested On : 19-Nov-21 12:35:32 / HF 0.05 Hz - LF 100 Hz / Notch 50 Hz / Sn 1.00 Cm/mV / Sw 25 mm/s  
/ Reid By : DR. HARI CHHABLANI

ECG

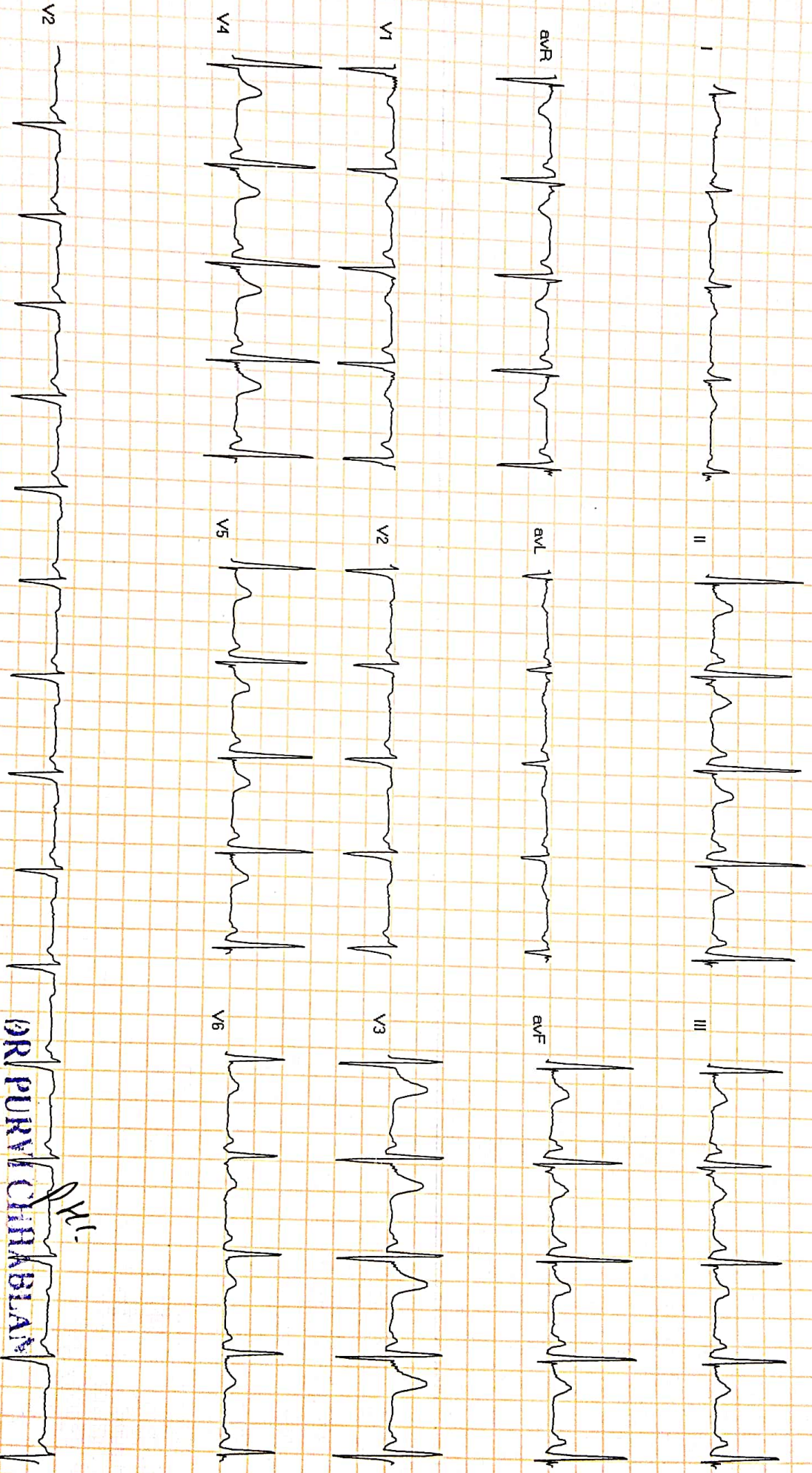

*Handwritten signature*

**DR PURVI CHHABLANI**  
MBBS, DNB (Medicine)  
Consultant Physician And Intensivist

Reg. No. 77696  
Reported By: DR. PURVI CHHABLANI



R13





# Dr-Plus Healthcare Centre

NATHANI HEIGHTS, B-Wing, Shop No. 42, Ground Floor, Opp. Mumbai Central Station (East), Mumbai - 400 008.

Patient's Name : SAKSHAM MEHTA

Report Date : 19/11/2021

Referred By Dr. : DR. HARI CHHABLANI

Age : 28 Years

Sex : MALE

## X- RAY CHEST PA

BOTH THE LUNG FIELDS ARE CLEAR.

THE HILAR SHADOWS APPEAR NORMAL.

THE COSTO -PHRENIC ANGLES ARE CLEAR.

THE CARDIAC SHADOWS APPEAR NORMAL.

THE TRACHIA IS CENTRAL IN POSITION.

THE BONY CAGE APPEARS NORMAL.

  
Rad|ologist

DR. A. J. MAZUMDAR

MD. DMRE, MDRD

DR. PLUS HEALTHCARE CENTRE  
NATHANI HEIGHTS, B-WING,  
42, MUMBAI CENTRAL STATION (EAST)



Name **SAKSHAM MEHTA**

Sex **Male**

Age **28**

Date **19/11/2021**

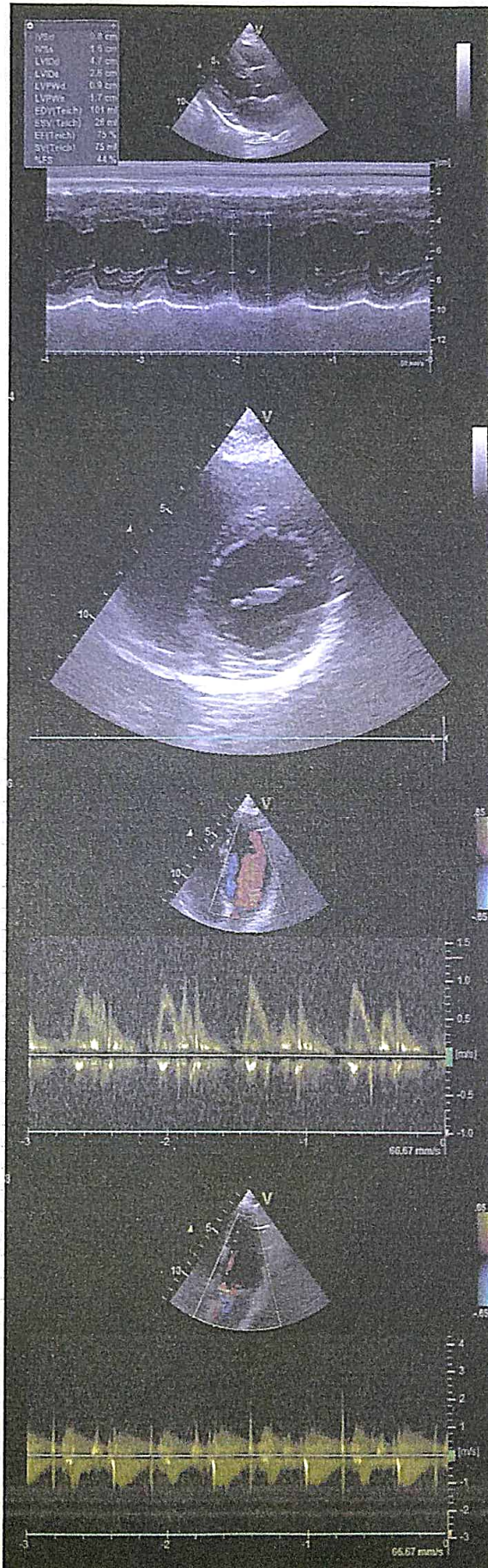
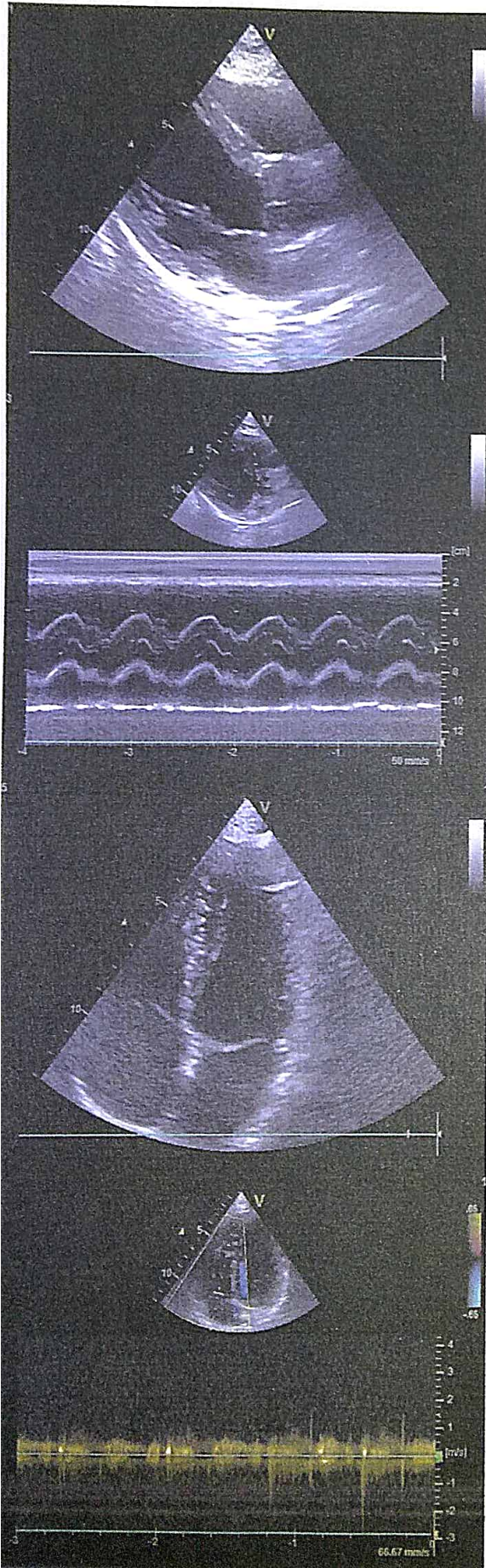





NAME : SAKSHAM MEHTA

28/M

DATE:19/11/2021

REF BY : DR. HARI CHHABLANI

## 2D-ECHO. AND COLOR DOPPLER REPORT

- NORMAL CARDIAC VALVES WITH TRIVIAL TR.
- NORMAL CARDIAC CHAMBERS
- NO E/O REGIONAL WALL MOTION ABNORMALITY. WITH NORMAL LVEF OF 65%.
- NO E/O PULMONARY HYPERTENSION .PASP 34 mmHg by TR jet.
- NO E/O LEFT VENTRICULAR HYPERTROPHY.
- NO E/O DIASTOLIC DYSFUNCTION.
- NO E/O PERICARDIAL EFFUSION.
- NO E/O INTRACARDIAC CLOT OR VEGETATION
- INTACT IAS/IVS
- CONVENTIONL DOPPLER :

E TO A RATIO IS MORE THAN ONE IN LV INFLOW.

THERE IS NO GRADIENT ACROSS AV,LVOT OR RVOT

PASP FROM TR JET IS 34 mm OF Hg.

- COLOUR DOPPLER:

TRIVIAL TR

EF Slope	108	mm/sec		
Opening Amplitude	19			
Posterior leaflet				
E.P.S.S	02	mm		
Mitral valve prolapse				
Vegetations				
<b>TRICUSPID VALVE</b>	<b>OBSERVED</b>	<b>NORMAL VALUES</b>		
<b>PULMONARY VALVE</b>	<b>OBSERVED</b>	<b>NORMAL VALUES</b>		
EF Slope				
'A' Wave				
Midsystolic notch				
Flutter				
Other Findings				
<b>AORTIC VALVE</b>	<b>OBSERVED</b>	<b>NORMAL VALUES</b>		
Cuspal opening	15	mm		
Closure line	Central			
Eccentricity index	1			
Other Findings				
<b>DIMENSIONS</b>	<b>OBSERVED</b>	<b>NORMAL VALUES</b>		
1. Lvd (Diastolic)	47	26-52		
2. Lvd (Systolic )	26	24-42mm		
3. RVD (Diastolic)	17	7-23mm		
4. IVST (Diastolic)	08	6-11mm		
5. IVST (Systolic )	16			
6. LVPWT (Diastolic)	09	6-11mm		
7. LVPWT (Systolic )	17			
8. Aortic root	25	22-37mm		
9. left Atrium	34	19-40mm		
	<b>STRUCTURE</b>	<b>REGURG GRADING</b>	<b>VELOCITY m/sec</b>	<b>STENOSIS GRADIENT mm/Hg</b>
			Max mean	Peak mean
<b>MITRAL VALVE</b>	NORMAL	0/3	/	/
<b>TRICUSPID VELVE</b>	NORMAL	TRIVIAL	/	/
<b>PULMONARY VELVE</b>	NORMAL	0/4	/	/
<b>AORTIV VALVE</b>	NORMAL	0/4	/	/

DR.P.H.CHHABLANI  
M.B.B.S, DNB.(MEDICINE)  
CONSULTANT PHYSICIAN AND CARDIOLOGIST.

**DR. PURVI CHHABLANI**

MBBS, DNB. (Medicine)  
Consultant Physician And Intensive

Reg No 77696



Name SAKSHAM MEHTA

Sex Male

Age 28

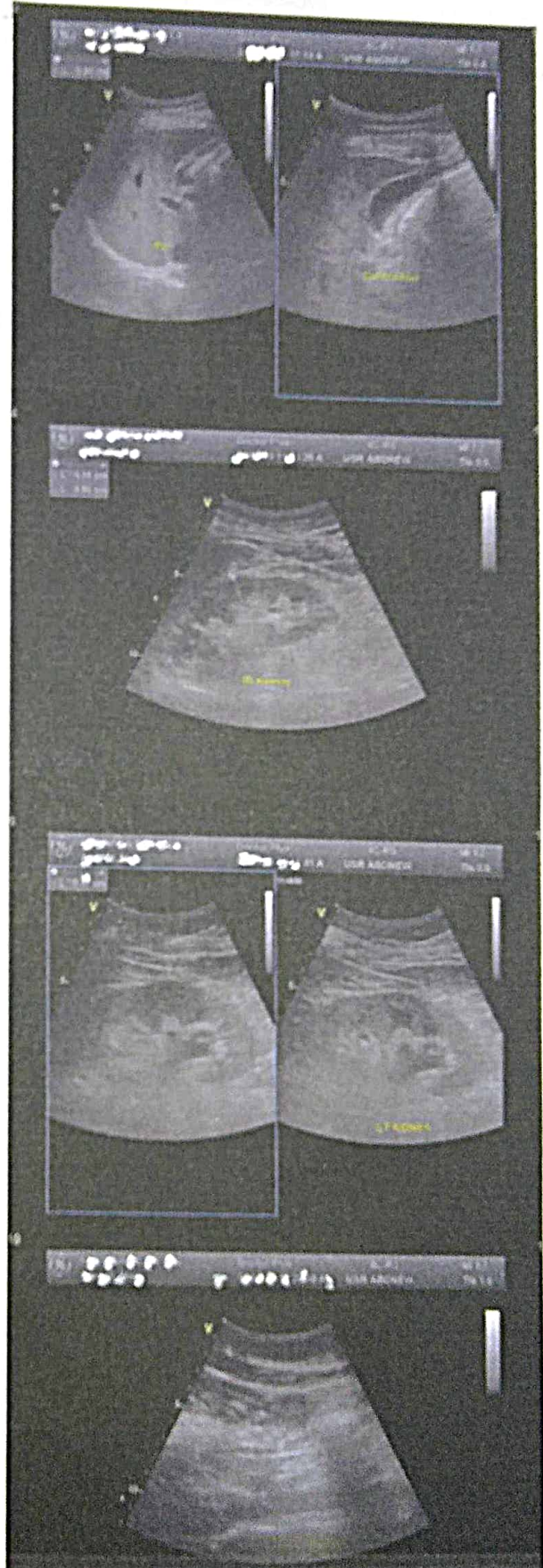
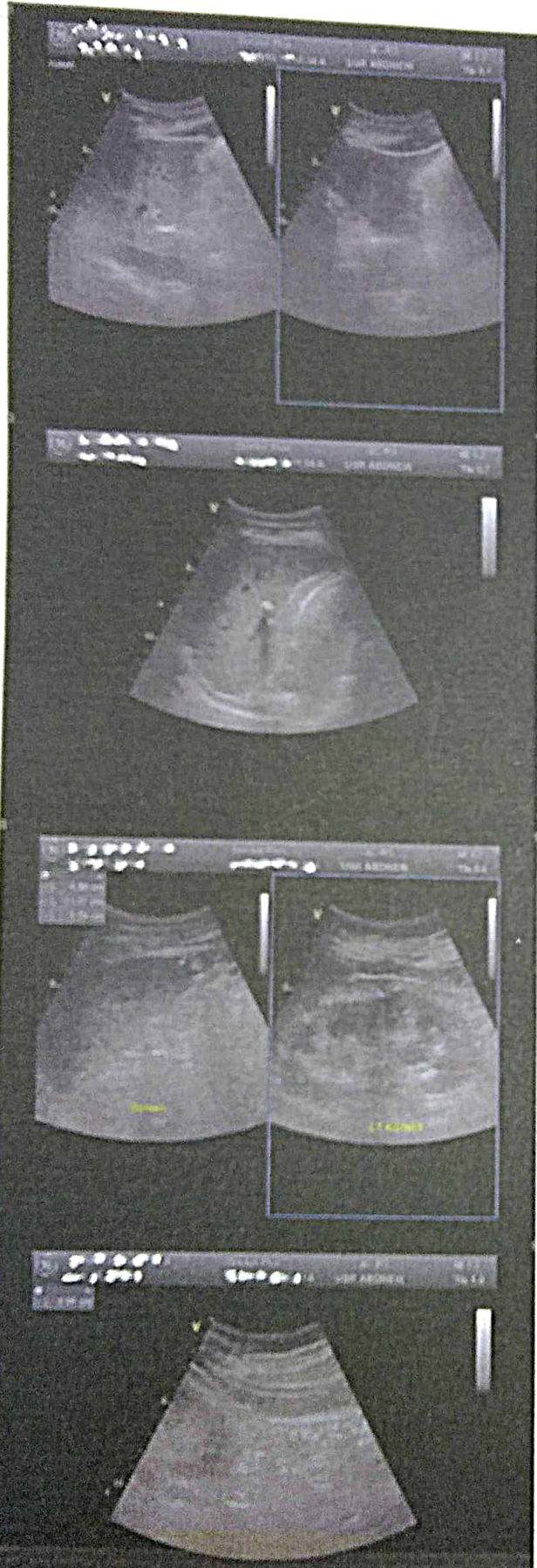





# Dr-Plus Healthcare Centre

NATHANI HEIGHTS, B-Wing, Shop No. 42, Ground Floor, Opp. Mumbai Central Station (East), Mumbai - 400 008.

Patient Name	:	SAKSHAM MEHTA	Sex:	MALE
Doctor's Name	:	DR. H. CHHABLANI	Age:	28 YEARS
Date	:	19/11/2021		

## ULTRASONOGRAPHY OF THE ABDOMEN AND THE PELVIS:

The relevant sonographic findings include the following:

### HEPATOBIILIARY APPARATUS

The liver is normal in size and echogenicity. No obvious focal parenchymal lesion is seen. Extrahepatic biliary radicals are not dilated.

The portal vein and the common bile duct are normal.

### GALL BLADDER

The gall bladder is adequately distended. The wall thickness is normal.

No echogenic contents are noted in its lumen. There is no pericholecystic collection noted.

### PANCREAS

The pancreas shows normal echogenicity and size. No focal or diffuse lesions are noted.

No evidence of calcification is noted.

### SPLEEN

The spleen appears normal in size and echogenicity. No focal or diffuse lesions are noted.

No evidence of calcification is noted.

### KIDNEYS

Right Kidney measure: 9.5 x 4.4 cm, Left kidney measure: 10.0 x 4.1 cm

Both the kidneys appear normal in size, shape and echogenicity. Both the pelvicalyceal system is normal and both corticomedullary differentiations are well maintained. There is no obvious focal or diffuse lesion noted. No evidence of any calculus seen in either kidney.

### PROSTATE

The Prostate appears normal and shows a normal echogenicity.

### URINARY BLADDER

The urinary bladder shows anechoic contents. Its wall thickness appears normal.

No evidence of calcification is seen.

There is no obvious evidence of abdominal or pelvic lymphadenopathy or ascites noted.

**IMPRESSION: No significant abnormality is detected.**

  
Dr. Parag Jhaveri  
MBBS (BOM), DMRE (BOM)  
Radio-Sonologist

DR. PLUS HEALTHCARE CENTRE  
NATHANI HEIGHTS, B-WING,  
42, MUMBAI CENTRAL (EAST)





# Dr-Plus Healthcare Centre

NATHANI HEIGHTS, B-Wing, Shop No. 42, Ground Floor, Opp. Mumbai Central Station (East), Mumbai - 400 008.

Full Name

SAKSHAM MEHTA

28/M

DATE:19/11/2021

	Type of Test	Actual Reading	Normal Range
1	Fasting Blood Sugar	89	70-100 mg%
2	PPBS	122	110 TO 140 mg%
3	Total Cholesterol	175	120-200 mg%
4	VERY LOW DENSITY LEVEL(VLDL)	25	10-30 mg/dl
5	High Density Lipid (HDL)	50	40-60 mg%
6	Low Density Lipid (LDL)	100	Upto 150
7	S. Triglycerides	120	50-150 mg%
8	CHOL/HDL	3.5	Upto 5
9	HDL/LDL	0.5	
10	S. Creatinine	0.9	0.5-1.2 mg%
11	Blood Urea Nitrogen (BUN)	14	7-21 mg%
12	BUN/CREAT RATIO	15.5	
13	S. Proteins	7.0	6.0-7.9 mg%
14	(a) Albumin	4.0	3.5-5.5 mg%
15	(b) Globulin	3.0	2.0-3.5 mg%
16	A/G RATIO	1.3	
17	S. Bilirubin	0.8	0.3-1.3mg%
18	(a) Direct	0.6	0.0-0.8 mg%
19	(b) Indirect	0.2	0.0-0.5 mg%
20	SGOT (AST)	25	05-34 IU
21	SGPT (ALT)	30	05-40 IU
22	GGTP (GGT)	34	05-50 IU
23	SGOT/SGPT	0.8	
24	HBA1C	5.6	UPTO 6.5
25	S. Alkaline Phosphatase	75	30-115 IU
26	T3	141	80-180ng/dl
27	T4	5.0	4.6-12 ug/dl
28	TSH	3.2	0.4-4.0 mIU/L
29	SERUM URIC ACID	4.5	2.5-7.2mg/dl
30	URINE SUGAR PP	ABSENT	
31	URINE SUGAR FASTING	ABSENT	
32	BLOOD GROUP	"B"POSITIVE"	

DR. RAKESH PATKAR  
M.D., D.N.B. (Pathology)  
Reg. No. 2013/05/11880





# Dr-Plus Healthcare Centre

NATHANI HEIGHTS, B-Wing, Shop No. 42, Ground Floor, Opp. Mumbai Central Station (East), Mumbai - 400 008.

Full Name of life to be assured:

SAKSHAM MEHTA

28/M

DATE:19/11/2021

## HAEMOGRAM

		Normal Range	
1.	Red Blood Cell Count	4.6	[M : 4.5 - 5.6/ F : 3.5 - 5.5/cu.mm]
2.	Hb%	14.7	[M: 14-18 / F : 11-16%]
3.	Hematocrit	49	[M : 40-53 / F : 30-47 %]
4.	Indices:		
(a)	MCV(Mean Corpuscular Volume)	88	[79-101 cu.mi.]
(b)	MCH(Mean Corpuscular Hb)	30	[27-32 pg]
(c)	MCHC(Mean Corpuscular Hb Concentration)	32	[32-38%]
5.	Morphology		
	Macrocytes : --	Microcytes: --	Hypochromia: --
	Poikilocytosis: --	Anisocytosis: --	
6.	Target cells: --		
	Spherocytes: --	Elliptocytes: --	
7.	<b>TOTAL W.B.C.Count</b>	7,500	{4000-11000/cu.mm}
Differential Count			
a)	Neutrophils :	55	[45 - 70%]
b)	Lymphocytes :	36	[20 - 45%]
c)	Eosinophils:	04	[01 - 06%]
d)	Monocytes:	05	[00 - 08%]
e)	Basophils :	00	[00 - 01%]
8.	<b>Platelets :3.25</b>	1.5-4.5 Lacks/cu.mm	
9.	<b>Erythrocyte Sedimentation Rate:13</b>	20 mm at end of 1 hour	Method : Westergrens

## ROUTINE URINE EXAMINATION (RUA)

### 1. Physical Examination:

(i)	Colour:	PLAN YELLOW	(ii)	Sediment:	CLEAR
(iii)	Transparency:	ABSENT	(iv)	Reaction:	ACIDIC
(v)	Specific gravity	1.010			

### 2. Chemical Examination

(i)	Protein :	ABSENT	(ii)	Sugar:	ABSENT
(iii)	Bile salt:	ABSENT	(iv)	Bile pigment:	ABSENT

### 3. Microscopic Examination:

(i)	Red Blood Cells:	ABSENT	(ii)	Epithelial Cells:	ABSENT
(iii)	Crystals:	ABSENT	(iv)	Pus Cells:	02 TO 03/HPF
(v)	Casts:	ABSENT	(vi)	Deposits:	ABSENT
(vii)	Bacteria's :	ABSENT			

DR. RAJESH PATKAR  
M.D. (P.N.B. (Pathology))  
Reg. No. 2013/05/1680





**Dr. Hari Chhablani**

Cardiometabolic Physician & Intensivist  
M.B.B.S., F.C.C.P. (RESP. MED.), PGDHHM,  
PGDMLS, FELLOW INTENSIVE CARE MED.

ATTACHED TO : Wockhardt Hospital • Saifee Hospital • Apollo Spectra Hospital

NATHANI HEIGHTS, B-Wing, Shop No. 42, Ground Floor, Opp. Mumbai Central Station (East),  
Mumbai - 400 008. • Cell : 98206 46163 • E : drharichhablani@gmail.com

## PHYSICIAN REPORT

19/11/2021

NAME : SAKSHAM MEHTA

AGE: 28      SEX: M

PRESENTING COMPLAINS: NIL

PAST HISTORY: NIL

TREATMENT HISTORY : NIL

FAMILY HISTORY: NOT SIGNIFICANT

ADDICTION:

P: 90/MIN

RS: CLEAR

PA: SOFT

ECG: WNL

LABS: ATTACHED

EYE EXAMINATION : NEAR VISION - B/L-N6 DISTANT VISION B/L - 6/6 COLOUR VISION - NORMAL

IMPRESSION : FIT ON CLINICAL MEDICAL EXAMINATION FOR EMPLOYMENT .

BP: 120/76

CVS: S1,S2 REGULAR

CNS: CLINICALLY NAD

DR. HARI CHHABLANI

**DR. HARI CHHABLANI**  
M.B.B.S., F.C.C.P. (RESP. MED.), PGDHHM,  
PGDMLS, FELLOW INTENSIVE CARE  
M.M.C. REG. NO. - 91702



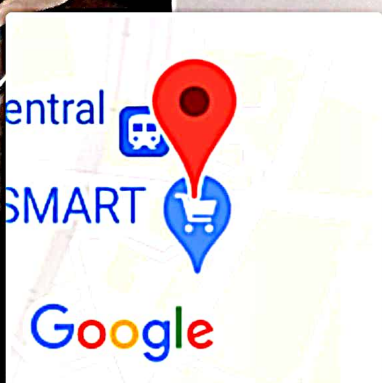
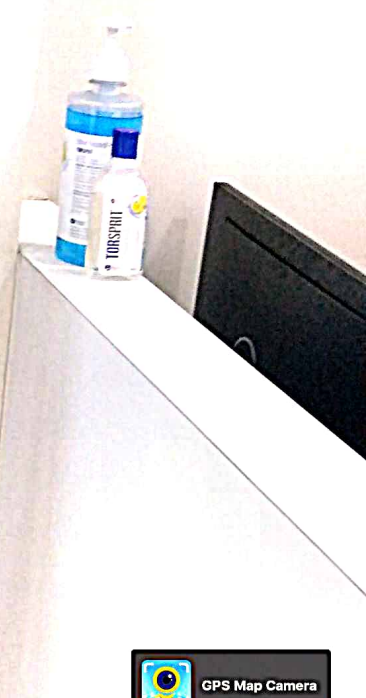

**Mumbai, Maharashtra, India**  
 Shop No. - 3, Akhil Bhartiya Bhavan, Belasis Road, Tardeo, Mumbai -  
 400034, Marzban Parsi Colony, Dalal Estate, Mumbai Central, Mumbai,  
 Maharashtra 400008, India  
 Lat 18.968794°  
 Long 72.819945°  
 19/11/21 11:25 AM