



info Aakash <info@aakashhospital.com>

Health Check up Booking Confirmed Request(bobS35577),Package Code-PKG10000251, Beneficiary Code-59382

1 message

Thu, Apr 13, 2023 at 12:56 PM

Mediwheel <wellness@mediwheel.in>
To: info@aakashhospital.com
Cc: customercare@mediwheel.in



Mediwheel
...Your wellness partner



011-41195959

Email:wellness@mediwheel.in

Hi **Aakash Hospital**,

Diagnostic/Hospital Location :90/43 Malviya Nagar New Delhi, City:Delhi

We have received the confirmation for the following booking .

Beneficiary Name : PKG10000251

Beneficiary Name : Bindhya Vashini Tiwary

Member Age : 45

Member Gender : Female

Member Relation : Spouse

Package Name : Mediwheel Metro Full Body Health Checkup Female Above 40

Location : DELHI, Delhi-110008

Contact Details : 9716136206

Booking Date : 24-03-2023

Appointment Date : 14-04-2023

Instructions to undergo Health Check:

1. Please ensure you are on complete fasting for 10-To-12-Hours prior to check.
2. During fasting time do not take any kind of medication, alcohol, cigarettes, tobacco or any other liquids (except Water) in the morning.
3. Bring urine sample in a container if possible (containers are available at the Health Check centre).
4. Please bring all your medical prescriptions and previous health medical records with you.
5. Kindly inform the health check reception in case if you have a history of diabetes and cardiac problems.

For Women:

1. Pregnant Women or those suspecting are advised not to undergo any X-Ray test.
2. It is advisable not to undergo any Health Check during menstrual cycle.

We request you to facilitate the employee on priority.



सत्यमेव जयते
भारत सरकार



आधार

भारतीय विशिष्ट पहचान प्राधिकरण

भारत सरकार

Unique Identification Authority of India

Government of India

नामांकन क्रम / Enrollment No.: 0623/12411/00162

To
बिन्ध्यवाशिनी तीवारी
Bindhyavashini Tiwary
W/O Pramod Tiwary
Plot No-677/25 Patliputra Apartments
Ashok vatika
Deoli
Deoli
Hauz Khas South Delhi
Delhi 110062
9968481747

27/09/2012

101436053



ME014360539FH



आपका आधार क्रमांक / Your Aadhaar No. :

3073 1123 0277

मेरा आधार, मेरी पहचान

Dr. R.K. MEHRA
MBBS (MAMC), DTCDD (Delhi)
DMC No.- 3835
Aakash Hospital
90/43, Malviya Nagar,
New Delhi - 110017



भारत सरकार

Government of India



बिन्ध्यवाशिनी तीवारी
Bindhyavashini Tiwary
जन्म तिथि / DOB : 02/06/1976
महिला / Female



3073 1123 0277

मेरा आधार, मेरी पहचान



Aakash HospitalTM

Care with concern

(A unit of Dr. Gaba & Associates Medicare Pvt. Ltd.)



CIN No. U85110DL2004PTC125538

90/43, Malviya Nagar, New Delhi-110017
#+91-11-40501000 (100 Lines), 9871027922
info@aakashhospital.com, www.aakashhospital.com

NAME: MRS BINDHYA

AGE: 46 Y

SEX: FEMALE

REF.BY: MEDICAL

DATE: 14.04.23

X RAY NO: 32131

CHEST (PA VIEW)

The diaphragmatic domes have smooth contours, a normal arched shape and occupy a normal position.

The costophrenic angles are clear.

Both lungs are normally aerated and are applied to the chest wall on all sides.

The mediastinum is centered and of normal width.

The cardiac and vascular shadows show a normal configuration.

The thoracic skeleton is symmetrically shaped and the spine is unremarkable.

The soft tissue envelope of chest shows no abnormalities.

IMP: NORMAL STUDY

**DR.R.DUGGAL
MD(RADIOLOGY)
DMC-2595**



Aakash Hospital™

Care with Concern



(A unit of Dr. Gaba & Associates Medicare Pvt. Ltd.)

90/43, Malviya Nagar, New Delhi-110017 #011 40501000 (100 Lines), 9871027922
info@aakashhospital.com, www.aakashhospital.com

Name of patient : <i>Bindhya Washeri Pivale</i>		Age : <i>47</i>	M/F : <i>F</i>
Address :			
Consultant : <i>Dr. Seema Gupta</i>	Speciality : <i>Ophthalm</i>	Date : <i>14/4/23</i>	

Investigations :	Presenting Complaints:	Provisional Diagnosis
<p>Systemic Examination :</p> <ul style="list-style-type: none"> • Followup/Next visit • Diet / Nutrition Explained • Preventive Steps Explained • Prognosis Explained 	<p>Present History :</p> <p>Past History :</p> <p>Family History :</p> <p>H/o any Allergy :</p> <p>Vitals :</p> <p>BP :</p> <p>Pulse :</p> <p>Temp :</p> <p>Pain Scale (0-10)</p> <p>Wt/Ht (if required)</p> <p>Immunization</p>	<p>Rx</p> <p>for medical examination</p> <p><i>Vu 6/9</i> <i>6/6 Adv</i></p> <hr/> <p>Refraction + 0.5 Dpm</p> <p>Plane.</p> <p>near add + 1.75 Dpm Bc Nb.</p> <p><i>[Signature]</i></p> <p>Dr. Seema Gupta MDS, DMRB Consultant Eye Surgeon DMC Reg. No. - 45502 Ph: 011-40501000, 9871027922</p>
		Signature : _____ Date/Time : _____



Aakash HospitalTM

Care with concern

(A unit of Dr. Gaba & Associates Medicare Pvt. Ltd.)



CIN No. U85110DL2004PTC125538

90/43, Malviya Nagar, New Delhi-110017
#+91-11-40501000 (100 Lines), 9871027922
info@aakashhospital.com, www.aakashhospital.com

NAME: MRS BINDHYA

AGE: 46 YRS

SEX: FEMALE

REF.BY: MEDICAL

DATE: 14.04.2023

ULTRASOUND WHOLE ABDOMEN

LIVER: - Normal sized, which shows diffuse increase suggestive of early diffuse grade I fatty changes. Intra hepatic biliary system not dilated. Intra hepatic veins radicles are normal.

GALL BLADDER: - Normal distention. Walls are normal. No mass lesion or calculus seen in the lumen. Extra hepatic biliary system is not dilated.

PANCREAS: - Normal size and echotexture. No focal lesion seen. Pancreatic duct not dilated.

SPLEEN: - Normal size and echotexture. No focal lesion seen. Spleno-portal axis is normal.

KIDNEYS: - Both kidneys identified in the respective renal fossae. The right kidney is relatively small (? Congenital). Both kidneys otherwise demonstrate normal size, contour and echo pattern with no evidence of hydronephrosis or calculus seen on either side.

Right kidney measures approx. 8.4 cm in the long axis.
Left kidney measures approx. 10.6 cm in the long axis.

URINARY BLADDER: - Moderately distended. No calculus or diverticulum's seen. Walls are normal. Both UV Junctions are normal.

UTERUS: - Normal sized, demonstrating normal endometrial echo complex and even echo-textured myometrium. **Cervix shows two nabothian follicles, the larger measures 12.0 mm in diameter.**

OVARIES: - Normally visualized.

Retroperitoneum does not show any abnormally enlarged lymph nodes. No pleural effusion or ascites seen. Bowel loops are unremarkable. Both iliac fossae are normal.

IMPRESSION :-

Correlate clinically

DR. R. DUGGAL
MD(RADIOLOGY)
DMC-2595

Bindhya Vasthni Timasey

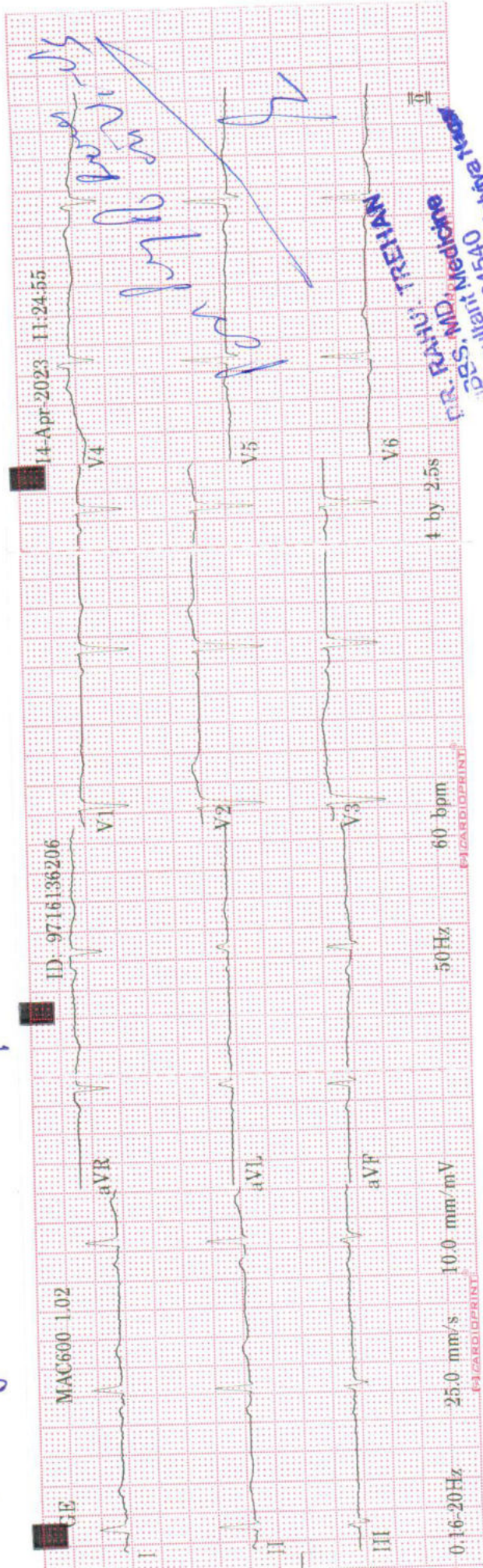

14-Apr-2023 11:24:55

ID: 9716136206

MAC500 1.02

DR. RAHUL TREHAN
 MBBS, MD
 Consultant Medicine
 Akash Hospital, Mayya Nagar

ID: 9716136206	Female
46years	60 bpm
Heart rate	80 ms
QRS duration	410/410 ms
QT/QTc	166 ms
PR interval	102 ms
P duration	1000 ms
RR interval	40 35 39
PR-T axes	12SL™ v239
MAC500 1.02	

DR. RAHUL TREHAN
 MBBS, MD
 Consultant Medicine
 Akash Hospital, Mayya Nagar

AAKASH HOSPITAL

90/43, MALVIYA NAGAR NEW DELHI 110017

Stress Test - Summary Report

Date: 14/April/2023 11:04

Patient Information

Name : BINDHYA VASHINI TIWARY
Age : 46 yrs
Gender : Female
Ref. Dr. : Dr Rahul Trehan

I.D. : 84
Height : 0 cm
Weight : 0 kgs

Medication

Indications

Test Results

Protocol : Bruce
Target H.R. : 174 (147)
H.R. Achieved 148 bpm (85.06)
Max B.P. : 140/90 mm/Hg

Max. Work Load : 9.3 METS
Exercise Time : 7:6 min:sec
Recovery Time : 4:0 min:sec
Max RPP (in 1000) : 20

Reason for Termination

Comments

regularly stressed test

DR. RAHUL TREHAN
MBBS, MD,
Consultant Medicine
DMC No. 34540
Aakash Hospital Malviya Nagar
Dr Rahul Trehan

AAKASH HOSPITAL

90/43, MALVIYA NAGAR NEW DELHI 110017

Protocol Used : Bruce

Stage	Time m:s	H.R. bpm	B.P. mm / Hg	Speed / Grade mph / %	Load METS * 1000	R.P.P. * 1000	II	V2 (level / slope)	V5
Supine	0:12	78	0/0	0.0 / 0.0	1.0	0	0.5 / 0.0	1.1 / 1.1	0.1 / 0.0
Standing	0:12	79	110/70	0.0 / 0.0	1.0	8	0.5 / 0.0	1.1 / 1.1	0.1 / 0.0
HyperV	0:12	78	110/70	0.0 / 0.0	1.0	8	0.5 / 0.3	1.0 / 1.1	0.2 / 0.0
Exer : 1 / 7	3:0	121	120/80	1.7 / 10.0	4.8	14	-0.6 / 0.1	1.3 / 1.5	-0.2 / 0.5
Exer : 2 / 7	3:0	136	130/85	2.5 / 12.5	7.0	17	-1.6 / -0.5	1.2 / 2.1	-0.5 / -1.2
Exer : 3 / 7	1:6	147	140/90	3.4 / 14.0	9.3	20	-1.0 / -0.7	1.4 / 1.7	-1.1 / -0.1
Peak	7:6	148	140/90	3.4 / 14.0	9.3	20	-1.2 / 0.0	1.5 / 1.5	-2.4 / -0.7
Recovery	1:0	107	140/90	0.0 / 0.0	1.0	14	-0.3 / 0.0	1.8 / 2.1	-0.4 / 0.0
Recovery	2:0	95	140/90	0.0 / 0.0	1.0	13	-0.5 / 0.0	0.8 / 1.2	-0.6 / -0.1
Recovery	3:0	96	120/75	0.0 / 0.0	1.0	11	-0.4 / 0.0	0.5 / 0.8	-0.4 / -0.1
Recovery	4:0	95	120/70	0.0 / 0.0	1.0	11	-0.2 / 0.3	0.4 / 0.8	-0.2 / 0.1

BINDHYA VASHINI TIWARY (46 yrs old Female) 14/Apr/2023 (11:30) Dr Rahul Trehan Dr Rahul Trehan

AAKASH HOSPITAL

90/43, MALVIYA NAGAR NEW DELHI 110017

CARDIO SURGICARE 9611000578

Bruce	PostJ: 80	14/Apr/2023 (11:30)	1.0 METS	ST @ 10 mm/mV	Median ECG	
Supine	0.0 %	0.0 mph	00:12	Total 00:00	25 mm/s	
					BP: 0/ 0 mm/Hg	HR: 78 bpm
						Level / Slope mm / mm/s

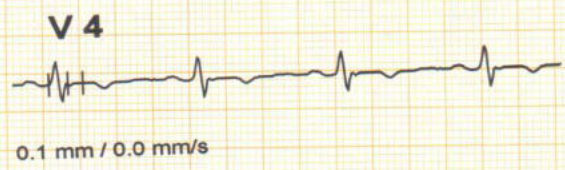
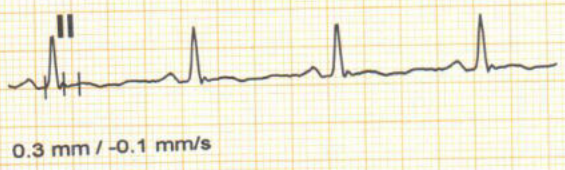
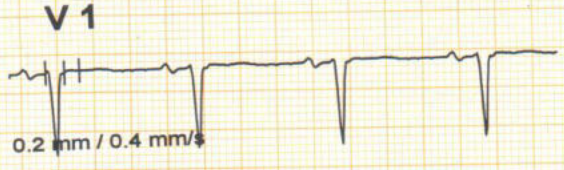

BINDHYA VASHINI TIWARY (46 yrs old Female)	Dr Rahul Trehan	Dr Rahul Trehan
--	-----------------	-----------------

AAKASH HOSPITAL

90/43, MALVIYA NAGAR NEW DELHI 110017

Bruce		PostJ: 80	14/Apr/2023 (11:30)	1.0 METS	ST @ 10 mm/mV	Median ECG
Standing	0.0 %	0.0 mph	00:12	25 mm/s	BP: 110/ 70 mm/Hg	HR: 79 bpm
						Level / Slope mm / mm/s

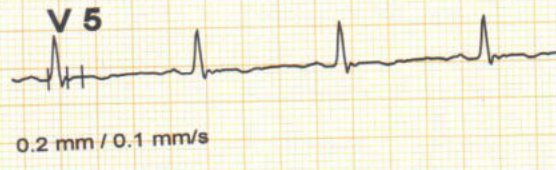
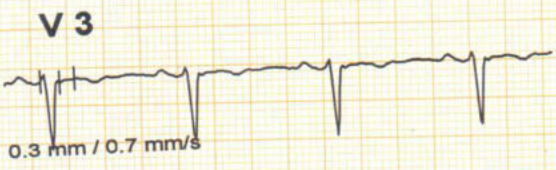
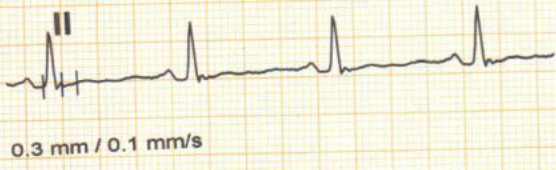
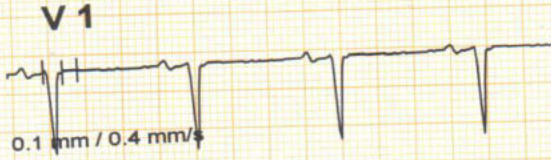

BINDHYA VASHINI TIWARY (46 yrs old Female) Dr Rahul Trehan Dr Rahul Trehan

KARDIO SURGICARE 9811005518

AAKASH HOSPITAL

90/43, MALVIYA NAGAR NEW DELHI 110017

Bruce		PostJ: 80	14/Apr/2023 (11:30)		1.0 METS	ST @ 10 mm/mV	Median ECG
HyperV	0.0 %	0.0 mph	00:12	Total 00:06	25 mm/s	BP: 110/ 70 mm/Hg	HR: 78 bpm
							Level / Slope
							mm / mm/s

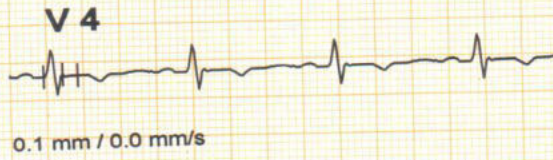
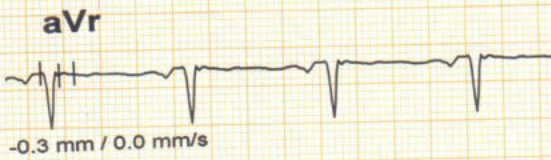
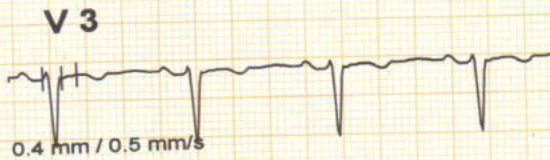
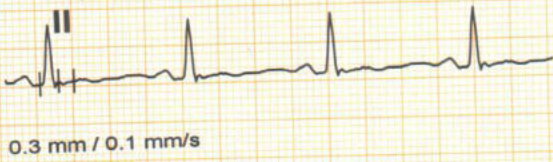
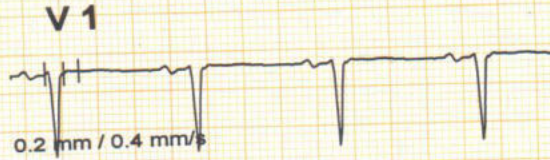
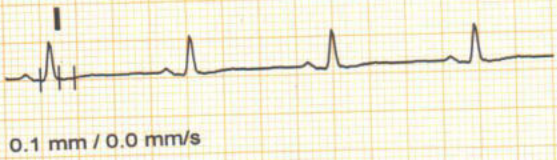

AAKASH HOSPITAL

90/43, MALVIYA NAGAR NEW DELHI 110017

Bruce	PostJ: 80	14/Apr/2023 (11:30)	4.8 METS	ST @ 10 mm/mV	Median ECG	
Exer : 1 / 7	10.0 %	1.7 mph	02:36	Total 02:36	25 mm/s	
					BP: 120/ 80 mm/Hg	HR: 119 bpm
						Level / Slope mm / mm/s

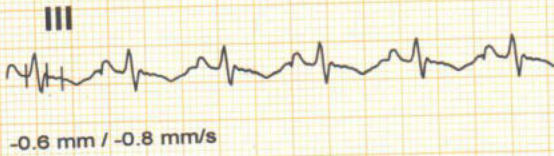
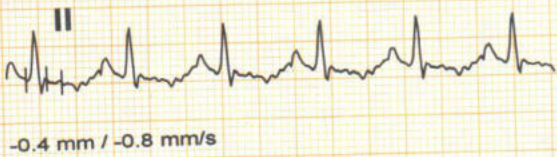
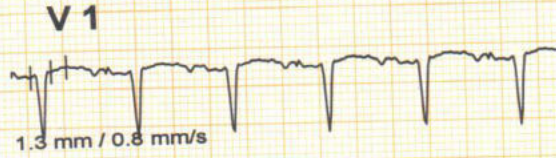

BINDHYA VASHINI TIWARY (46 yrs old Female)

Dr Rahul Trehan

Dr Rahul Trehan

AAKASH HOSPITAL

90/43, MALVIYA NAGAR NEW DELHI 110017

Bruce	PostJ: 80	14/Apr/2023 (11:30)	7.0 METS	ST @ 10 mm/mV	Median ECG
Exer: 2 / 7	12.5 %	2.5 mph	02:12	Total 05:12	25 mm/s
					BP: 130/ 85 mm/Hg
					HR: 134 bpm
					Level / Slope mm / mm/s



BINDHYA VASHINI TIWARY (46 yrs old Female) Dr Rahul Trehan Dr Rahul Trehan

AAKASH HOSPITAL

90/43, MALVIYA NAGAR NEW DELHI 110017

Bruce	PostJ: 80	14/Apr/2023 (11:30)	9.3 METS	ST @ 10 mm/mV	Median ECG	
Exer : 3 / 7	14.0 %	3.4 mph	00:24	Total 06:24	25 mm/s	
					BP: 140/ 90 mm/Hg	HR: 145 bpm
Level / Slope mm / mm/s						



AAKASH HOSPITAL

90/43, MALVIYA NAGAR NEW DELHI 110017

Bruce		14/Apr/2023 (11:30)		9.3 METS	ST @ 10 mm/mV	Link Median
Peak	14.0 %	3.4 mph	07:06	Post J : 80	25 mm/sec	BP:140/ 90 mm/Hg
						HR:148 bpm
						Level / Slope mm / mm/s



* Computer Corrected Baseline

Filtered Waveform

AAKASH HOSPITAL

90/43, MALVIYA NAGAR NEW DELHI 110017

Bruce	PostJ: 80	14/Apr/2023 (11:30)	1.0 METS	ST @ 10 mm/mV	Median ECG
Recovery	0.0 %	0.0 mph	25 mm/s	BP: 140/ 90 mm/Hg	HR: 110 bpm
					Level / Slope mm / mm/s

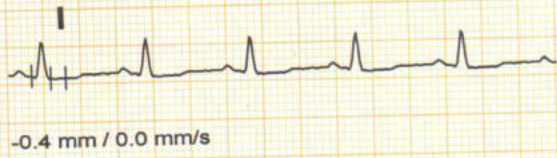

BINDHYA VASHINI TIWARY (46 yrs old Female)

Dr Rahul Trehan

Dr Rahul Trehan

AAKASH HOSPITAL

90/43, MALVIYA NAGAR NEW DELHI 110017

Bruce	PostJ: 80	14/Apr/2023 (11:30)	1.0 METS	ST @ 10 mm/mV	Median ECG
Recovery	0.0 %	0.0 mph	02:18	25 mm/s	BP: 130/ 80 mm/Hg

Level / Slope
mm / mm/s

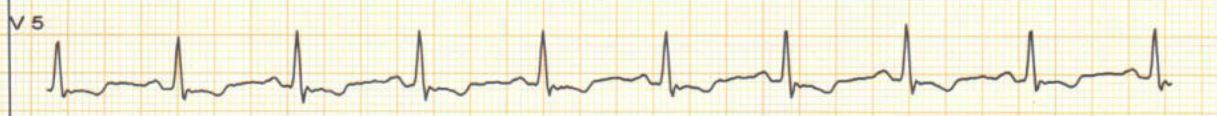
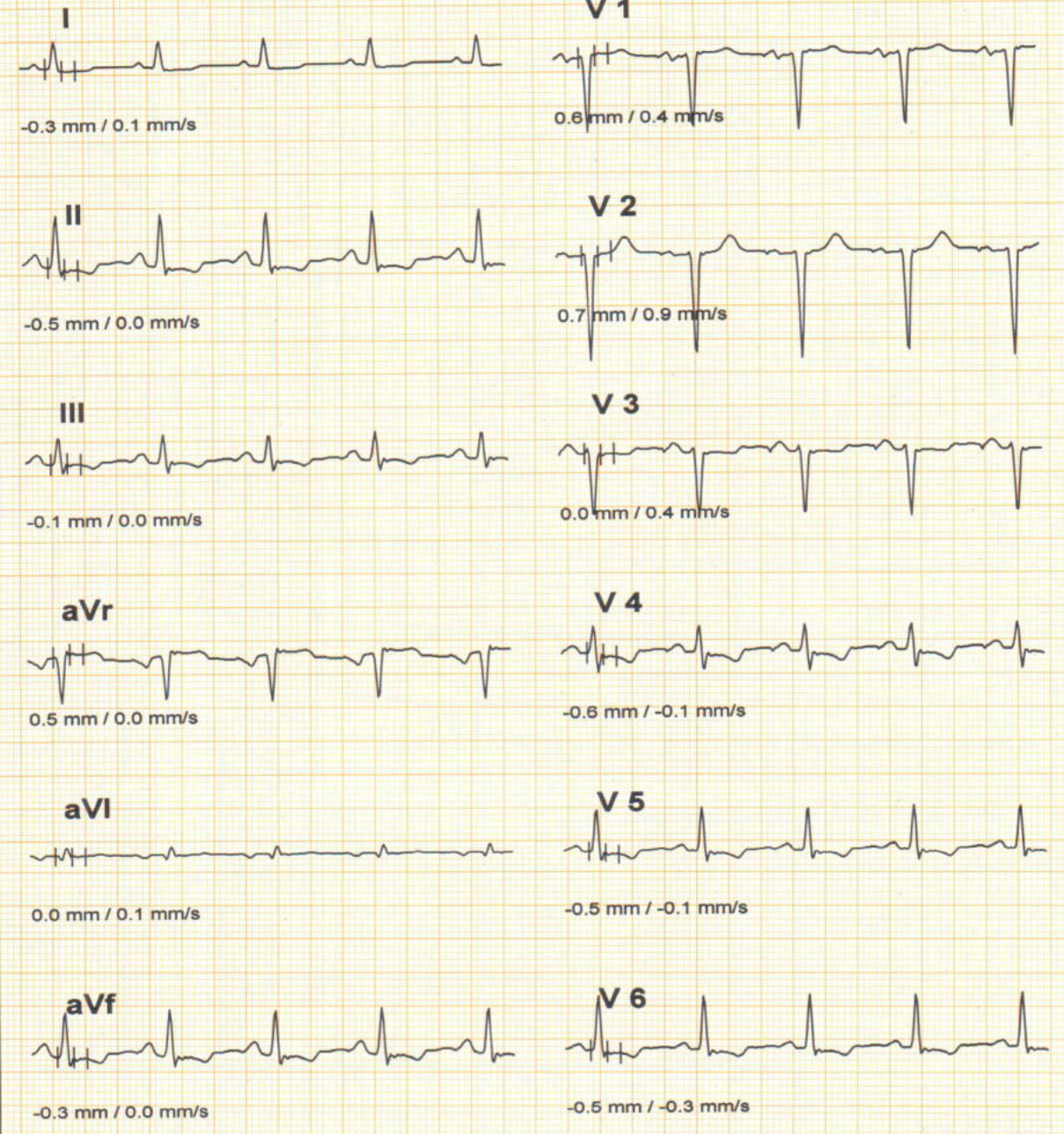

BINDHYA VASHINI TIWARY (46 yrs old Female)	Dr Rahul Trehan	Dr Rahul Trehan
--	-----------------	-----------------

AAKASH HOSPITAL

90/43, MALVIYA NAGAR NEW DELHI 110017

Bruce	PostJ: 80	14/Apr/2023 (11:30)	1.0 METS	ST @ 10 mm/mV	Median ECG
Recovery	0.0 %	0.0 mph	03:00	25 mm/s	BP: 120/ 75 mm/Hg

Level / Slope
mm / mm/s

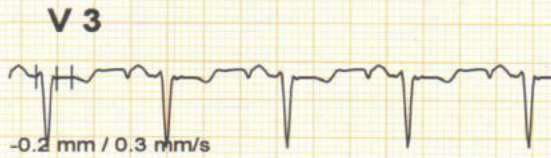

BINDHYA VASHINI TIWARY (46 yrs old Female)	Dr Rahul Trehan	Dr Rahul Trehan
--	-----------------	-----------------

AAKASH HOSPITAL

90/43, MALVIYA NAGAR NEW DELHI 110017

Bruce	PostJ: 80	14/Apr/2023 (11:30)	1.0 METS	ST @ 10 mm/mV	Median ECG
Recovery	0.0 %	0.0 mph	04:00	25 mm/s	BP: 120/ 70 mm/Hg

Level / Slope
mm / mm/s



BINDHYA VASHINI TIWARY (46 yrs old Female)	Dr Rahul Trehan	Dr Rahul Trehan
--	-----------------	-----------------



Aakash Hospital™

Care with concern

(A unit of Dr. Gaba & Associates Medicare Pvt. Ltd.)



90/43, Malviya Nagar, New Delhi-110017
#011 40501000 (100 Lines), 9871027922
info@aakashhospital.com, www.aakashhospital.com

Patient Name : Mrs. Bindhya Vashini Age/Sex : 46 Y / Female UHID : 49331
Ref. By : Tiwary Req. No. : 1829/OPD - 1849 Req. At : 14/04/2023
: Self Reporting Date : 14/04/2023 16:21:36 10:16:23
Sampling Date : 14/04/2023 11:00:58

Sample type : BLOOD

Report Type : Final

COMPLETE HAEMOGRAM

Test Name	Results	Units	Bio. Ref. Interval	Method
Haemoglobin	12.4 L	gm/dL	13 - 16.6	Calorimetric Method
TLC	4600	/CUMM	4000 - 11000	Impedence
Differential Leucocyte Count(DLC)				
Neutrophils	54	%	40 - 75	Microscopy
Lymphocytes	36	%	20 - 45	Microscopy
Eosinophils	7 H	%	1 - 6	Microscopy
Monocytes	3	%	2 - 10	Microscopy
Basophils	0	%	0 - 2	Microscopy
RBC COUNT	4.2 L	millions/cumm	4.5 - 5.5	Microscopy
PCV (Haematocrit)	35.6 L	%	36 - 46	RBC PULSE HEIGHT DETECTION
MCV	82.9	gm/dL	76 - 96	Calculated
MCH	28.9	Picogram	27 - 32	Calculated
MCHC	34.9 H	gm/dL	31.5 - 34.3	Calculated
Platelet Count	2.41	Lakh/cmm	1.5 - 4	AUTOMATED IMPEDANCE
RDW.CV	13.5	%	12 - 15	Histogram
ESR	15	mm II Hr.	0 - 20	Westergren

End of Report

Ms. Priva

Dr. Meena Metre

MD, Consultant Pathologist



Aakash Hospital™

Care with concern

(A unit of Dr. Gaba & Associates Medicare Pvt. Ltd.)



90/43, Malviya Nagar, New Delhi-110017
#011 40501000 (100 Lines), 9871027922
info@aakashhospital.com, www.aakashhospital.com

Patient Name : Mrs. Bindhya Vashini Age/Sex : 46 Y / Female UHID : 49331
Ref. By : ~~Self~~ Tiwary Req. No. : 1829/OPD - 1849 Req. At : 14/04/2023
Sampling Date : 14/04/2023 11:00:58 Reporting Date : 14/04/2023 16:21:57 10:16:35

Sample type : BLOOD

Report Type : Final

BLOOD GROUP

Test Name	Results	Units	Bio. Ref. Interval	Method
Blood Group	"B"			Slide Method
RH TYPING	POSITIVE			Haemagglutination

End of Report



90/43, Malviya Nagar, New Delhi-110017
#011 40501000 (100 Lines), 9871027922
info@aakashhospital.com, www.aakashhospital.com

Patient Name : Mrs. Bindhya Vashini Age/Sex : 46 Y / Female UHID : 49331
Ref. By : ^{Tiwary}Self Req. No. : 1829/OPD - 1849 Req. At : 14/04/2023
Sampling Date : 14/04/2023 11:01:11 Reporting Date : 14/04/2023 16:03:18 10:18:06

Sample type : URINE

Report Type : Final

URINE ROUTINE AND MICROSCOPY

Test Name	Results	Units	Bio. Ref. Interval	Method
Physical Examination				
Volume	30	ml		MANUAL
COLOUR/APPEARANCE	Pale Yellow		Pale yellow	MANUAL
Transparency	Clear		Clear	
pH	6.0		6 - 7.5	Manual Reagent Strip (double indicator)
Specific Gravity	1.005		1.005 - 1.03	Manual Reagent Strip (double indicator)
Chemical Examination				
URINE GLUCOSE	Negative		Negative	GOD POD
URINE PROTEIN	Negative		Negative	Tetrabromophenol blue
URINE KETONE BODIES/ACETONE	Negative		Negative	Sodium nitroprusside
BLOOD	Negative		Negative	Peroxidase
LEUKOCYTES	Negative		Negative	Esterase
NITRITE	Negative		Negative	Tetrahydrbenzo(h) quinolin
BILIRUBIN	Negative		Negative	Diazotized dichloraniline
UROBILINOGEN	0.7		0.2 - 1	Ehrlich reaction
MICROSCOPIC EXAMINATION				
PUS CELLS	3-5	/Hpf	0 - 9	Microscopy
RBC'S	Nil	/HPF	0 - 4	Microscopy
Epithelial Cells	2-4	/HPF	0 - 4	Microscopy
BACTERIA	PRESENT	%	Absent	Microscopy
CRYSTALS	Absent		Absent	Microscopy
CASTS	Absent	/LPF	Absent	Microscopy



Aakash Hospital™

Care with concern

(A unit of Dr. Gaba & Associates Medicare Pvt. Ltd.)



90/43, Malviya Nagar, New Delhi-110017
#011 40501000 (100 Lines), 9871027922
info@aakashhospital.com, www.aakashhospital.com

Patient Name : Mrs. Bindhya Vashini	Age/Sex : 46 Y / Female	UHID : 49331
Ref. By : Jivary	Req. No. : 1829/OPD - 1849	Req. At : 14/04/2023
Sampling Date : 14/04/2023 11:01:11	Reporting Date : 14/04/2023 16:03:18	10:18:06

YEAST CELL	Absent	Absent	Microscopy
OTHERS	Nil	Nil	Microscopy

End of Report



Aakash Hospital™

Care with concern

(A unit of Dr. Gaba & Associates Medicare Pvt. Ltd.)



90/43, Malviya Nagar, New Delhi-110017
#011 40501000 (100 Lines), 9871027922
info@aakashhospital.com, www.aakashhospital.com

Patient Name : Mrs. Bindhya Vashini Age/Sex : 46 Y / Female UHID : 49331
Ref. By : ^{Tiwary}Self Req. No. : 1829/OPD - 1849 Req. At : 14/04/2023
Sampling Date : 14/04/2023 11:01:11 Reporting Date : 14/04/2023 16:22:54 10:18:13

Sample type: URINE

Report Type: Final

URINE SUGAR PP

Test Name	Results	Units	Bio. Ref. Interval	Method
URINE SUGER PP	Negative		Negative	MANUAL

End of Report



Aakash Hospital™

Care with concern

(A unit of Dr. Gaba & Associates Medicare Pvt. Ltd.)



90/43, Malviya Nagar, New Delhi-110017
#011 40501000 (100 Lines), 9871027922
info@aakashhospital.com, www.aakashhospital.com

Patient Name : Mrs. Bindhya Vashini Age/Sex : 46 Y / Female UHID : 49331
Ref. By : ~~Tiwary~~ : Self Req. No. : 1829/OPD - 1849 Req. At : 14/04/2023
Sampling Date : 14/04/2023 11:01:11 Reporting Date : 14/04/2023 16:22:47 10:18:21

Sample type : URINE

Report Type : Final

URINE SUGAR FASTING

Test Name	Results	Units	Bio. Ref. Interval	Method
URINE SUGAR FASTING	Negative		Negative	

End of Report



Aakash Hospital™

Care with concern

(A unit of Dr. Gaba & Associates Medicare Pvt. Ltd.)



90/43, Malviya Nagar, New Delhi-110017
#011 40501000 (100 Lines), 9871027922
info@aakashhospital.com, www.aakashhospital.com

Name : Mrs.BINDHYA VASHINI TIWARY 49331
Age/Gender : 46 Y(s) /Female
Reg No : 1404233462
Lab ID No : KP0223753
Sample ID : 220245011
Sample Type : EDTA Whole Blood



Location : KPL A43
Registered On : 14-04-2023 18:27
Collected On : 14-04-2023 18:27
Reported On : 14-04-2023 19:35
Referred By : SELF
Client Name : AAKASH HOSPITAL
Reference No :

<u>Test</u>	<u>Result</u>	<u>Unit</u>	<u>Reference Range</u>
HbA1c	: 5.80	%	4.8 - 5.9

Method : HPCL

CLINICAL EVALUATION:
RECOMMENDED DCCT NGSP GUIDELINES FOR HbA1C LEVELS:

Prediabetics	5.7 % - 6.4%
Normal	4.8 % - 5.9%
Target for diabetics	< 7 %
Therapeutic action required	> 8 %

**** End Of The Report ****



Sherry Khanna

Dr.Sherry Khanna
D.N.B. (Pathology)
Head-Lab Operations.
DMC Reg.No-25315



Aakash Hospital™

Care with concern

(A unit of Dr. Gaba & Associates Medicare Pvt. Ltd.)



90/43, Malviya Nagar, New Delhi-110017
#011 40501000 (100 Lines), 9871027922
info@aakashhospital.com, www.aakashhospital.com

Name : Mrs.BINDHYA VASHINI TIWARY 49331
Age/Gender : 46 Y(s) /Female
Reg No : 1404233462
Lab ID No : KP0223753
Sample ID : 220245011
Sample Type : Serum



Location : KPL A43
Registered On : 14-04-2023 18:27
Collected On : 14-04-2023 18:27
Reported On : 14-04-2023 20:41
Referred By : SELF
Client Name : AAKASH HOSPITAL
Reference No :

<u>Test</u>	<u>Result</u>	<u>Unit</u>	<u>Reference Range</u>
CREATININE Method : Jafee Kinetic	: 0.94	mg/dL	0.6 - 1.1

**** End Of The Report ****



Kaur

Dr.Kamaljeet Kaur
M.B.B.S , M.D
Consulting Pathologist
DMC Reg.No-32639



Aakash Hospital™

Care with concern

(A unit of Dr. Gaba & Associates Medicare Pvt. Ltd.)



90/43, Malviya Nagar, New Delhi-110017
#011 40501000 (100 Lines), 9871027922
info@aakashhospital.com, www.aakashhospital.com

Name : Mrs.BINDHYA VASHINI TIWARY 49331
Age/Gender : 46 Y(s) /Female
Reg No : 1404233462
Lab ID No : KP0223753
Sample ID : 220245011
Sample Type : Fluoride Plasma



Location : KPL A43
Registered On : 14-04-2023 18:27
Collected On : 14-04-2023 18:27
Reported On : 14-04-2023 19:35
Referred By : SELF
Client Name : AAKASH HOSPITAL
Reference No :

<u>Test</u>	<u>Result</u>	<u>Unit</u>	<u>Reference Range</u>
PLASMA GLUCOSE FASTING	: 91.00	mg/dl	75-115

Method : Hexokinase

COMMENT :

Impaired glucose tolerance: 111 - 125 mg/dL
Diabetes mellitus : > 126 mg/dL

<u>Test</u>	<u>Result</u>	<u>Unit</u>	<u>Reference Range</u>
PLASMA GLUCOSE PP	: 121.00	mg/dl	75 - 120

Method : Hexokinase

**** End Of The Report ****



Sherry Khanna

Dr.Sherry Khanna
D.N.B. (Pathology)
Head-Lab Operations.
DMC Reg.No-25315



Aakash Hospital™

Care with concern

(A unit of Dr. Gaba & Associates Medicare Pvt. Ltd.)



90/43, Malviya Nagar, New Delhi-110017
#011 40501000 (100 Lines), 9871027922
info@aakashhospital.com, www.aakashhospital.com

Name : Mrs.BINDHYA VASHINI TIWARY 49331
Age/Gender : 46 Y(s) /Female
Reg No : 1404233462
Lab ID No : KP0223753
Sample ID : 220245011
Sample Type : Serum

Location : KPL A43
Registered On : 14-04-2023 18:27
Collected On : 14-04-2023 18:27
Reported On : 14-04-2023 20:41
Referred By : SELF
Client Name : AAKASH HOSPITAL
Reference No :



<u>Test</u>	<u>Result</u>	<u>Unit</u>	<u>Reference Range</u>
G.G.T.P. <i>Method : Kinetic IFCC</i>	: 36.00	U/L	0 - 38
UREA <i>Method : Gldh</i>	: 20.00	mg/dl	18 - 43
URIC ACID <i>Method : Uricase</i>	: 4.02	mg/dL	2.6-6.0
BLOOD UREA NITROGEN (BUN)	: 9.34	mg/dl	5.0 - 20.0

Comments / Interpretation :

- Serum Osmolality is used to evaluate electrolyte and water balance.

**** End Of The Report ****



Kaur

Dr.Kamaljeet Kaur
M.B.B.S , M.D
Consulting Pathologist
DMC Reg.No-32639



Aakash Hospital™

Care with concern

(A unit of Dr. Gaba & Associates Medicare Pvt. Ltd.)



90/43, Malviya Nagar, New Delhi-110017
#011 40501000 (100 Lines), 9871027922
info@aakashhospital.com, www.aakashhospital.com

Name : Mrs.BINDHYA VASHINI TIWARY 49331
Age/Gender : 46 Y(s) /Female
Reg No : 1404233462
Lab ID No : KP0223753
Sample ID : 220245011
Sample Type : Serum



Location : KPL A43
Registered On : 14-04-2023 18:27
Collected On : 14-04-2023 18:27
Reported On : 14-04-2023 20:41
Referred By : SELF
Client Name : AAKASH HOSPITAL
Reference No :

Test	Result	Unit	Reference Range
LIVER FUNCTION TEST			
S. BILIRUBIN (TOTAL) <i>Method : Dpd</i>	: 1.18	mg/dl	0 - 2.0
S. BILIRUBIN (DIRECT) <i>Method : Diazo</i>	: 0.19	mg/dl	0 - 0.2
S. BILIRUBIN (INDIRECT) <i>Method : Calculated</i>	: 0.99	mg/dl	0 - 0.7
TOTAL PROTEIN <i>Method : Cupric Ion</i>	: 7.18	g/dl	6.4 - 8.3
ALBUMIN <i>Method : Bcp</i>	: 4.37	g/dl	3.5 - 5.2
GLOBULIN <i>Method : Calculated</i>	: 2.81	g/dl	2.0 - 3.5
A:G RATIO <i>Method : Calculated</i>	: 1.56		1.2 - 2.5
S.G.O.T. (AST) <i>Method : Ifcc</i>	: 36.00	U/L	0 - 31
S.G.P.T. (ALT) <i>Method : Ifcc</i>	: 55.00	U/L	0 - 35
ALKALINE PHOSPHATASE <i>Method : Pnp Amp</i>	: 97.28	U/L	

REFERENCE INTERVAL

20-50 yrs:

Male:- 53-128

Female:-42-98

>60 yrs:

Male:- 56-119



Kaur

Dr.Kamaljeet Kaur
M.B.B.S, M.D
Consulting Pathologist
DMC Reg.No-32639



Aakash Hospital™

Care with concern

(A unit of Dr. Gaba & Associates Medicare Pvt. Ltd.)



90/43, Malviya Nagar, New Delhi-110017
#011 40501000 (100 Lines), 9871027922
info@aakashhospital.com, www.aakashhospital.com

Name : Mrs.BINDHYA VASHINI TIWARY 49331

Age/Gender : 46 Y(s) /Female

Reg No : 1404233462

Lab ID No : KP0223753

Sample ID : 220245011

Sample Type : Serum



Location : KPL A43

Registered On : 14-04-2023 18:27

Collected On :

Reported On :

Referred By : SELF

Client Name : AAKASH HOSPITAL

Reference No :

Female:-53-141

4-15 yrs.

Male:- 54-369

Female:-54-369

**** End Of The Report ****



MC-2712
Print Date : 15-04-2023 14:02



Page 6 of 8

Kaur

Dr.Kamaljeet Kaur
M.B.B.S , M.D
Consulting Pathologist
DMC Reg.No-32639



Aakash Hospital™

Care with concern

(A unit of Dr. Gaba & Associates Medicare Pvt. Ltd.)



90/43, Malviya Nagar, New Delhi-110017
#011 40501000 (100 Lines), 9871027922
info@aakashhospital.com, www.aakashhospital.com

Name : Mrs.BINDHYA VASHINI TIWARY 49331
Age/Gender : 46 Y(s) /Female
Reg No : 1404233462
Lab ID No : KP0223753
Sample ID : 220245011
Sample Type : Serum



Location : KPL A43
Registered On : 14-04-2023 18:27
Collected On : 14-04-2023 18:27
Reported On : 14-04-2023 20:41
Referred By : SELF
Client Name : AAKASH HOSPITAL
Reference No :

Test	Result	Unit	Reference Range
LIPID PROFILE			
CHOLESTEROL	: 199.00	mg/dl	<200
<i>Method : Chod Pod</i>			
TRIGLYCERIDE	: 118.00	mg/dl	<150
<i>Method : Gpo - Pod</i>			
HDL	: 58.00	mg/dl	40 - 60
<i>Method : Homogenous Non Immunological Direct</i>			
VLDL	: 23.60	mg/dl	<30
<i>Method : Calculated</i>			
LDL	: 117.40	mg/dl	<100
<i>Method : Calculated</i>			
LDL/HDL RATIO	: 2.02		0 - 3
<i>Method : Calculated</i>			
CHOLESTEROL / HDL RATIO	: 3.43		4.0
<i>Method : Calculated</i>			

Recommended Guidelines for Total Serum Cholesterol Levels -
Desirable : Less than 200 mg/dl
BorderlineRisk : 200 to 239 mg/dl
High Risk : 239 mg/dl and over, on repeated values.

Recommended Guidelines for LDL Cholesterol Levels (risk coronary heart disease)
Optimal : <100 mg/dL
Near or above optimal : 100-129 mg/dL
Borderline high : 130-159 mg/dL
High : 160-189 mg/dL
Very high : >189 mg/dL

Recommended Guidelines for Triglyceride Levels:
Normal : <150 mg/dL
High : 150-199 mg/dL



Kaur

Dr.Kamaljeet Kaur
M.B.B.S , M.D
Consulting Pathologist
DMC Reg.No-32639



Aakash Hospital™

Care with concern

(A unit of Dr. Gaba & Associates Medicare Pvt. Ltd.)



90/43, Malviya Nagar, New Delhi-110017
#011 40501000 (100 Lines), 9871027922
info@aakashhospital.com, www.aakashhospital.com

Name : Mrs.BINDHYA VASHINI TIWARY 49331
Age/Gender : 46 Y(s) /Female
Reg No : 1404233462
Lab ID No : KP0223753
Sample ID : 220245011
Sample Type : Serum



Location : KPL A43
Registered On : 14-04-2023 18:27
Collected On :
Reported On :
Referred By : SELF
Client Name : AAKASH HOSPITAL
Reference No :

Hypertriglyceridemia : 200-499 mg/dL
Very high : >499 mg/dL

**** End Of The Report ****



Print Date : 15-04-2023 14:02



Page 8 of 8

Khan

Dr.Kamaljeet Kaur
M.B.B.S , M.D
Consulting Pathologist
DMC Reg.No-32639



Aakash Hospital™

Care with concern

(A unit of Dr. Gaba & Associates Medicare Pvt. Ltd.)



90/43, Malviya Nagar, New Delhi-110017
#011 40501000 (100 Lines), 9871027922
info@aakashhospital.com, www.aakashhospital.com

Name : Mrs.BINDHYA 49331
Age/Gender : 46 Y(s) /Female
Reg No : 1404233418
Lab ID No : KP0223475
Sample ID : 220244973
Sample Type : Serum



Location : KPL A43
Registered On : 14-04-2023 15:36
Collected On : 14-04-2023 15:36
Reported On : 14-04-2023 17:38
Referred By : SELF
Client Name : AAKASH HOSPITAL
Reference No :

Test	Result	Unit	Reference Range
T3 Method : CLIA	: 2.05	nmol/L	0.92 - 2.79
T4 Method : CLIA	: 124.98	nmol/L	65 - 138.0
TSH Method : CLIA	: 1.75	uIU/mL	0.35 - 5.5

Reference Range for Children

1-4 days : 1.00 -39.0
5 days-5 months : 1.70 - 9.10
5 months - 20 years : 0.70 - 6.40

- (1) 4.2 to 15 μ IU/mL - Correlate clinically as physiological and other factors may falsely elevate TSH levels.
- (2) TSH Values may be transiently altered because of non-thyroidal illness.
- (3) Some drugs may decrease TSH values, e.g., L-dopa, Glucocorticoids.
- (4) Some drugs may increase TSH values, e.g., Iodine, Lithium, and Amiodarone. Abbreviations.

Below mentioned are the guidelines for pregnancy related reference ranges for TSH.

PREGNANCY REFERENCE RANGE FOR TSH IN uIU/mL

(As per American Thyroid Association)

1 st Trimester : 0.10 - 2.50
2 nd Trimester : 0.20 - 3.00
3 rd Trimester : 0.30- 3.00



Sherry Khanna

Dr.Sherry Khanna
D.N.B. (Pathology)
Head-Lab Operations.
DMC Reg.No-25315



Aakash Hospital™

Care with concern

(A unit of Dr. Gaba & Associates Medicare Pvt. Ltd.)



90/43, Malviya Nagar, New Delhi-110017
#011 40501000 (100 Lines), 9871027922
info@akashhospital.com, www.akashhospital.com

Name : Mrs.BINDHYA 49331

Age/Gender : 46 Y(s) /Female

Reg No : 1404233418

Lab ID No : KP0223475

Sample ID : 220244973

Sample Type : Serum



Location : KPL A43

Registered On : 14-04-2023 15:36

Collected On :

Reported On :

Referred By : SELF

Client Name : AAKASH HOSPITAL

Reference No :

Note: 1. TSH levels are subject to circadian variation, reaching peak levels between 2 - 4.a.m. and at a minimum between 6-10 pm . The variation is of the order of 50% . hence time of the day has influence on the measured serum TSH concentrations.

**** End Of The Report ****



MC-2712
Print Date : 15-04-2023 14:06



Page 2 of 2

Sherry Khanna

Dr.Sherry Khanna
D.N.B. (Pathology)
Head-Lab Operations.
DMC Reg.No-25315

AAKASH HOSPITAL, MALVIYA NAGAR

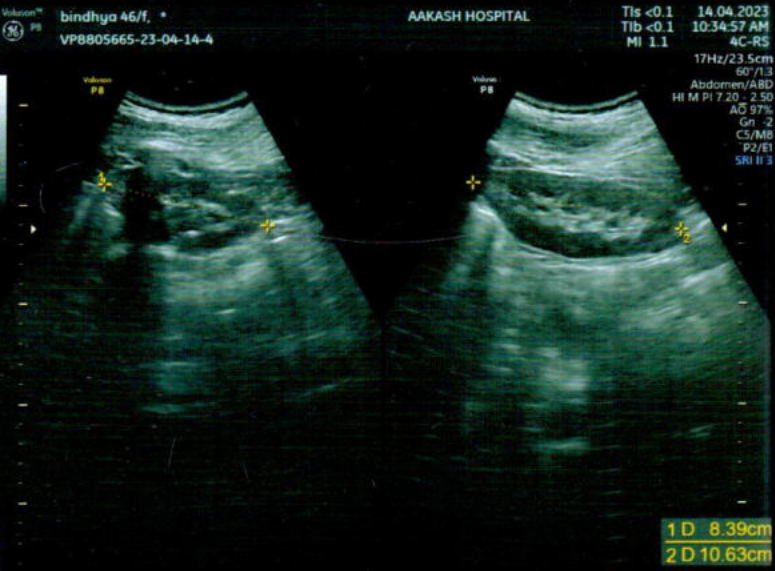
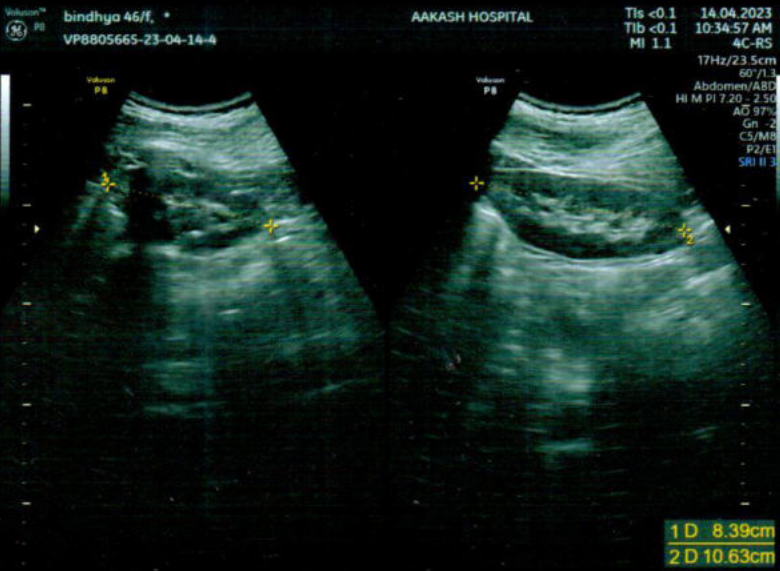
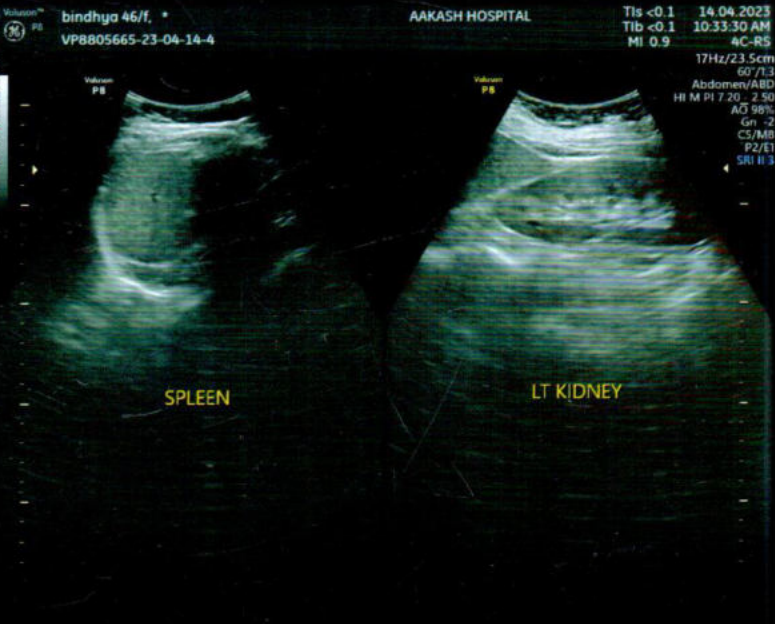
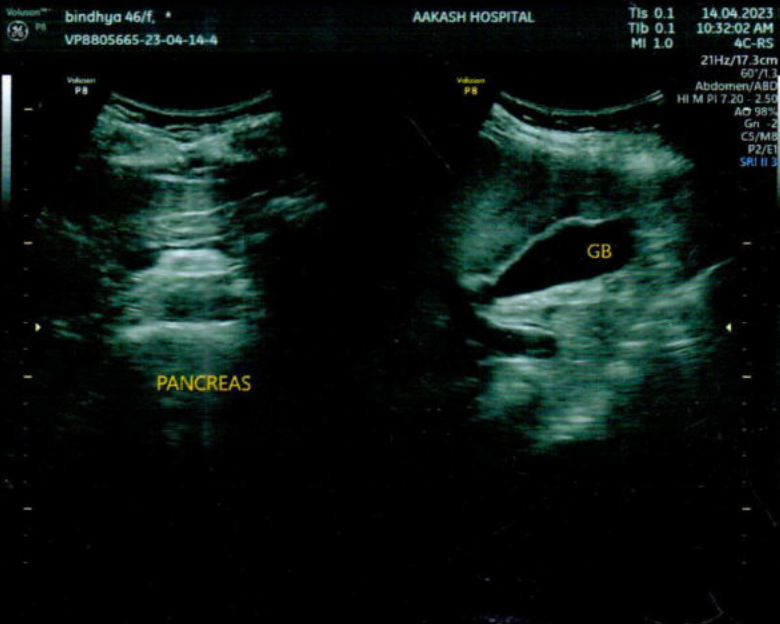
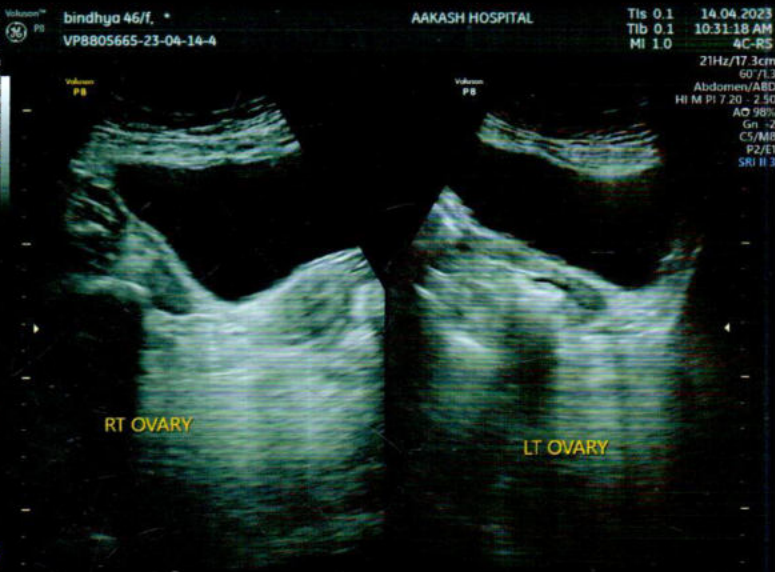
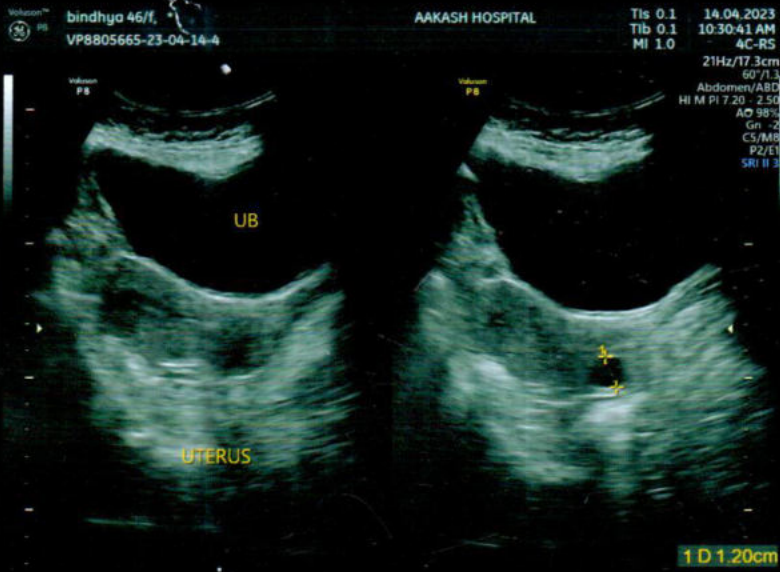

R

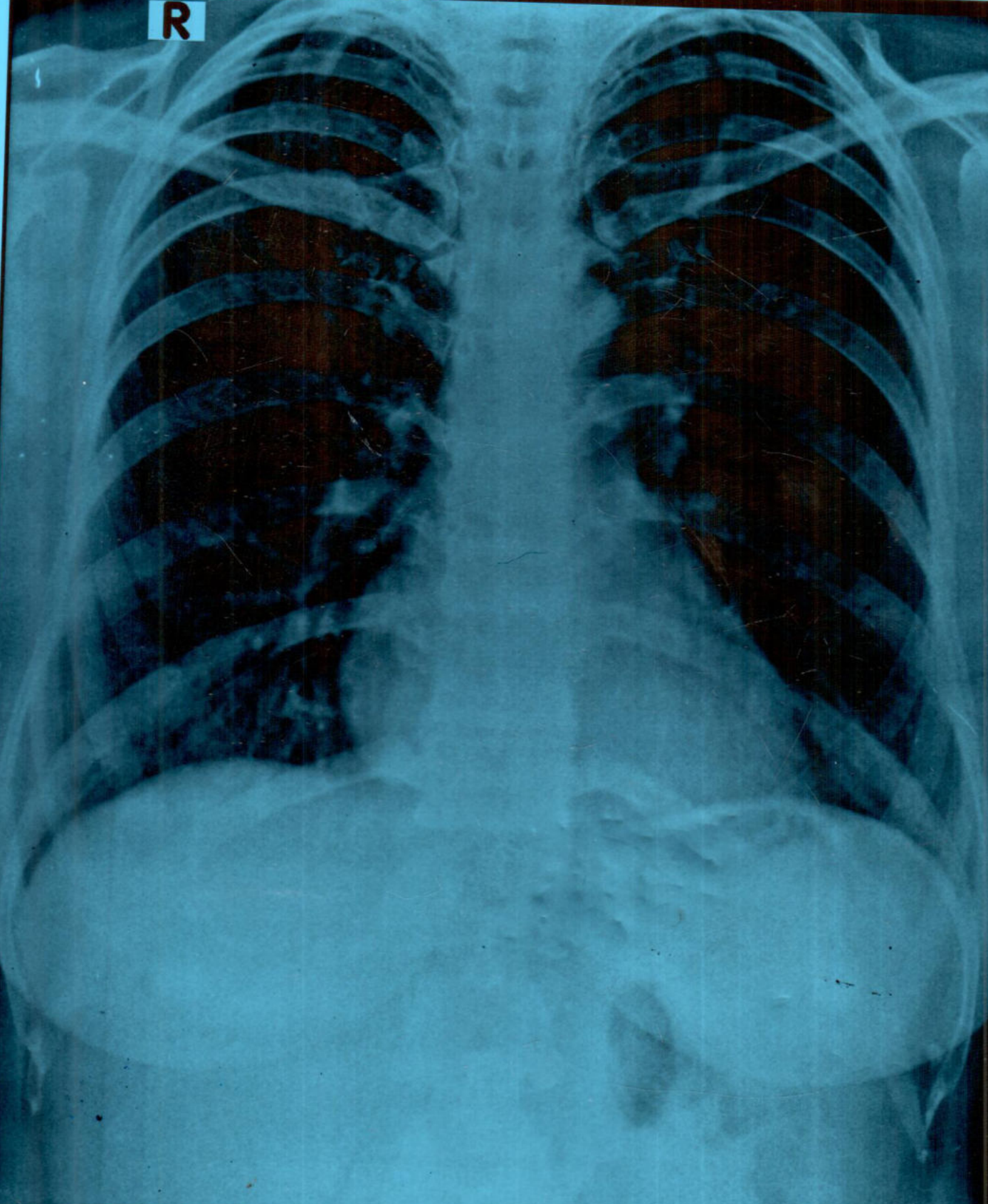

**BINDHYA VASHINI TIWARY 46YRS AKH 32131 F CHEST PA
AAKASH HOSPITAL 90/43, MALVIYA NAGAR, PH-40501000**



Dr. R. K. MEHRA
MBBS (MAMC), DTCD (Delhi)
DMC No.- 3835
Aakash Hospital
90/43, Malviya Nagar,
New Delhi -110017

14/4/2023 at 9:30
am