





UHID	PT201655	LAB No.	XRY2307166
Name	Mr. PANKAJ VERMA	Regn. No.	GEN2329397
Age / Sex	37 Yrs / M	Receiving Dt/Time	25-Nov-2023 10:01
		Reporting Dt/Time	25-Nov-2023 11:24 AM



### XRAY

CHEST (PA)

Both lung fields are normal.

Cp angles are clear.

Hila are normal...

Heart size appears within normal limits.

Soft tissue shadows and bony thorax are normal.

IMP- NORMAL CHEST X-RAY

Advised....please correlate clinically.

\*\*\*\*\* END OF REPORT \*\*\*\*\*

DR. K. K. SINHA  
 M.B.B.S. & M.R.D.  
 SENIOR CONSULTANT  
 Reg. No. 32537 (DMC)

DR. RAJESH MALHOTRA  
 MBBS, MD (RADIOLOGY)  
 CONSULTANT RADIOLOGY  
 Reg.No.DMC9299

DR. T. K VOHRA  
 MD (RADIODIAGNOSIS)  
 SENIOR CONSULTANT  
 Reg. No. 3272 (DMC)

DR. MUKESH KOSHAL  
 MBBS, MD (RADIOLOGY)  
 CONSULTANT RADIOLOGY  
 Reg.No.DMC10407

DR. SHREYASH TIWARY  
 MBBS, MD (RADIOLOGY)  
 CONSULTANT RADIOLOGY  
 Reg.No.DMC85802

### Facilities Available





MR PANKAJ VERMA

AGE-37 YRS/M

25.11.23

## USG WHOLE ABDOMEN

Liver is normal in size & shape with normal echogenicity. No focal lesion seen.

CBD & portal vein normal.

Gall bladder is normally distended with smooth walls.

No calculus seen in its lumen. Wall thickness normal.

Pancreas is normal in size shape and echopattern. No pancreatic duct dilatation seen.

Para aortic appear normal.

Spleen is normal in size normal shape and echopattern.

Both kidneys are normal in size shape and echopattern.

Size of right kidney - 106 X 55 mm

Size of left kidney - 100 X 48 mm.

No obvious hydronephrosis hydroureter seen.

Ureters are not dilated.

No pleural effusion /ascites seen.

Urinary bladder shows normal distension with smooth wall.

No calculus /mass/diverticulum seen.

No parietal wall collection seen.

## IMP- NORMAL STUDY

Advised....clinical correlation

DR. TK VOHRA  
MD  
REG NO-3272(DMC)

DR. K K SINHA  
DMR D  
REG NO: 25437 (DMC)

RADIOLOGIST :

## Facilities Available







## PHYSICAL EXAMINATION REPORT

NAME: Mr. Pankaj  
Verma

AGE/GENDER: 37yrs / Male DATE 25/11/23

HEIGHT	172 cm.
WEIGHT	92 kg
BMI	31.1
BLOOD PRESSURE	130/80 mmHg NAD
OTHER	He is physically fit & Healthy

Malik Radix Health Care Pvt. Ltd.  
C-217, C-218, Nirman Vihar,  
Delhi-110092  
Ph.: 011-22011195, 22011192  
Regd. No. 607Dr. SHEIKH NAZIR AHMED  
M.D. "Physician"  
PGDCC  
DMC-46498

### Facilities Available

- Multispecialty Hospital - 24 Hours Emergency - X-Ray/ ECG/ Ultrasound/ CT Scan - Dental - Fully Equipped Operation Theatre
- Fully Functional Lab - 24/7 Casualty/ ICU-Nursery 24/7 Pharmacy - Labour Room - All Speciality OPD - Laproscopic Surgery - ECHO - Plastic Surgery



# MALIK RADIX HEALTHCARE PVT LTD

UNI-EMC-217/218 NIRMAN VIHAR VIKAS MARG

DELHI 110092



PANKAJ VERMA  
ID: -2466

AGE/SEX : 37 Yr / M

HT/WT : /

DATE : 25-11-2023 09:26:13 AM

REF BY : Dr.

MACHINE INTERPRETATION : Normal ECG.

Rate : 54 bpm  
BP : N/A

P Axis : 31 deg.  
QRS Axis : 44 deg.  
T Axis : 46 deg.

P Duration : 89 ms  
PR Duration : 119 ms  
QRS Duration : 106 ms  
QT Interval : 379 ms  
QTc Interval : 366 ms

Linked Median

Speed : 25 mm/s  
Sensitivity : 10 mm/mV

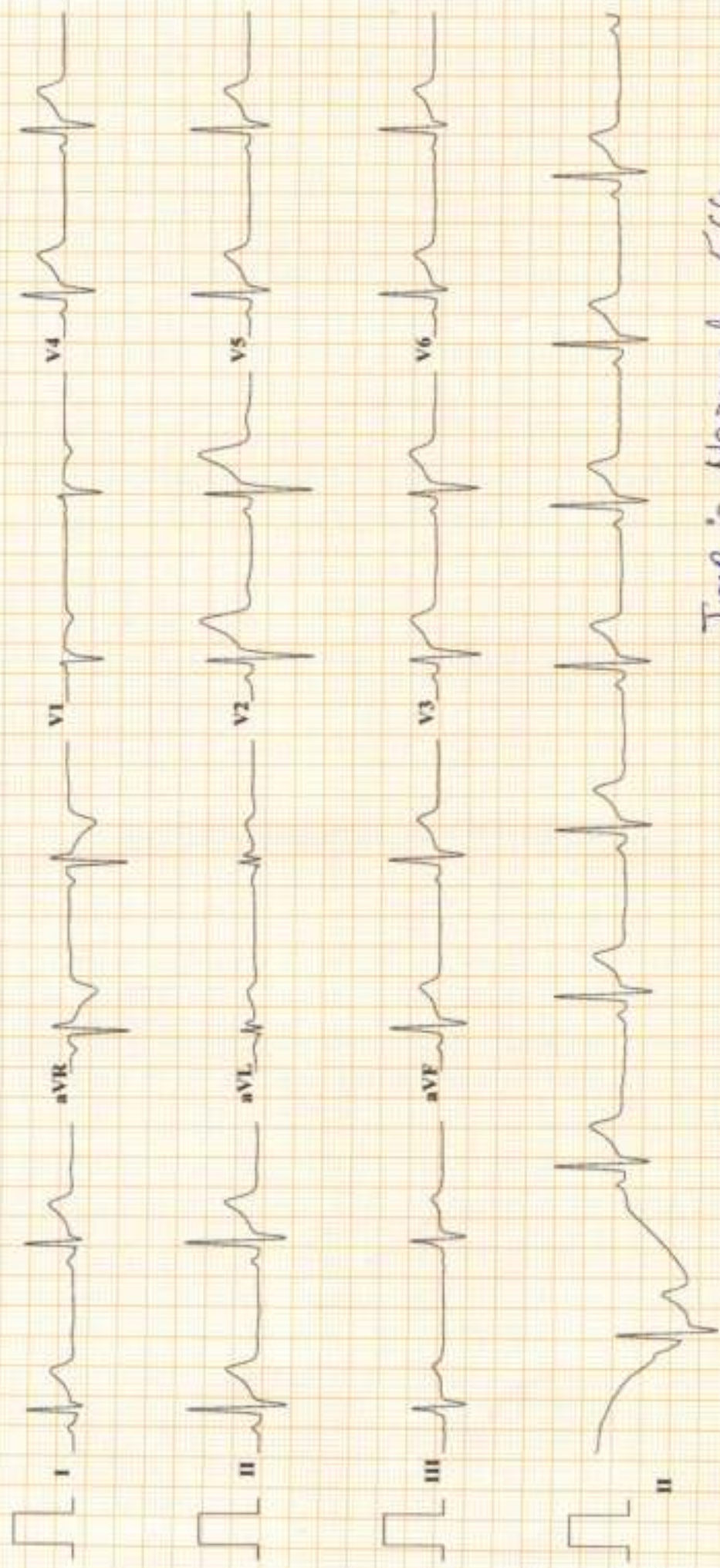

Imp :- Normal ECG.

Dr. SHEIKH NAZIR AHMED  
M.D. - Physician

PGDCC  
DMC-46498

Dr. SHEIKH NAZIR AHMED  
M.D. - Physician  
PGDCC  
DMC-46498

Filtered(35 Cycle) And Base Corrected

Dr.



**MALIK RADIX HEALTHCARE PVT. LTD.**  
**C-217, 218, VIKAS MARG, NIRMAN VIHAR, DELHI-110092**  
**PHONE NO- 011-22011192 /96**

**PANKAJ VERMA**

ID : 2071  
 DATE : 25-11-2023  
 AGE/SEX : 37 / M  
 HT/WT : 0 / 0  
 REF. BY :

**TREADMILL TEST REPORT**

PROTOCOL : Bruce  
 HISTORY :  
 INDICATION :  
 MEDICATION :

PHASE	TOTAL TIME	STAGE TIME	SPEED Km/Hr	GRADE %	H.R. bpm	B.P. mmHg	RPP x100	ST LEVEL (MM)			METS
								II	VI	V5	
SUPINE					56	130 / 80	72	2.1	0.1		1.5
STANDING					54	130 / 80	70	2.3	0.1		1.7
HYPERVENT					63	130 / 80	81	2.8	0		2.2
Stage 1	0:1	2:55	2.7	10	86	134 / 82	115	3.3	-0.1		2
Stage 2	5:55	2:55	4	12	95	138 / 84	131	3.2	-0.4		3.4
Stage 3	8:55	2:55	5.4	14	114	144 / 85	164	4.2	-0.9		7.04
Stage 4	11:55	2:55	6.7	16	148	150 / 88	222	5	-0.7		9.92
PK-EXERCISE	12:24	0:24	8	18	157	154 / 90	241	4.4	-0.3		13.89
RECOVERY	15:31	2:55			93	150 / 88	139	3	0.1		1.8
RECOVERY	18:31	5:55			89	148 / 86	131	1.9	0.3		1.4
RECOVERY	21:31	8:55			82	146 / 80	119	2.2	0.4		1.4

**RESULTS**

EXERCISE DURATION : 12:24  
 MAX HEART RATE : 157 bpm 85 % of target heart rate 183 bpm  
 MAX BLOOD PRESSURE : 154 / 90 mm Hg  
 REASON OF TERMINATION : **THR Achieved.**

BP RESPONSE : **(R) None,**  
 ARRHYTHMIA : **(R)**  
 H.R. RESPONSE : **(R)**  
**IMPRESSIONS**

**TMT is Negative for provokable myocardial ischemia.**

MAX WORK LOAD : 14.80 METS

**Dr. NISHANT TYAGI**  
 MD Medicine, Cardiology  
 Senior Consultant, Cardiology  
 DMC No - 20902  
 Malik Radix Healthcare Pvt. Ltd.  
 C-217, 218, Nirman Vihar, Delhi-92

**Technician :**







# MALIK RADIX HEALTHCARE PVT. LTD.

PANKAJ VERMA

I.D. 2071

Age 37/M

Date 25-11-2023

RATE: 54bpm

B.P. 130/80

PRETEST  
STANDING

ST @ 10mm/mV  
80ms PostJ

LINKED MEDIAN

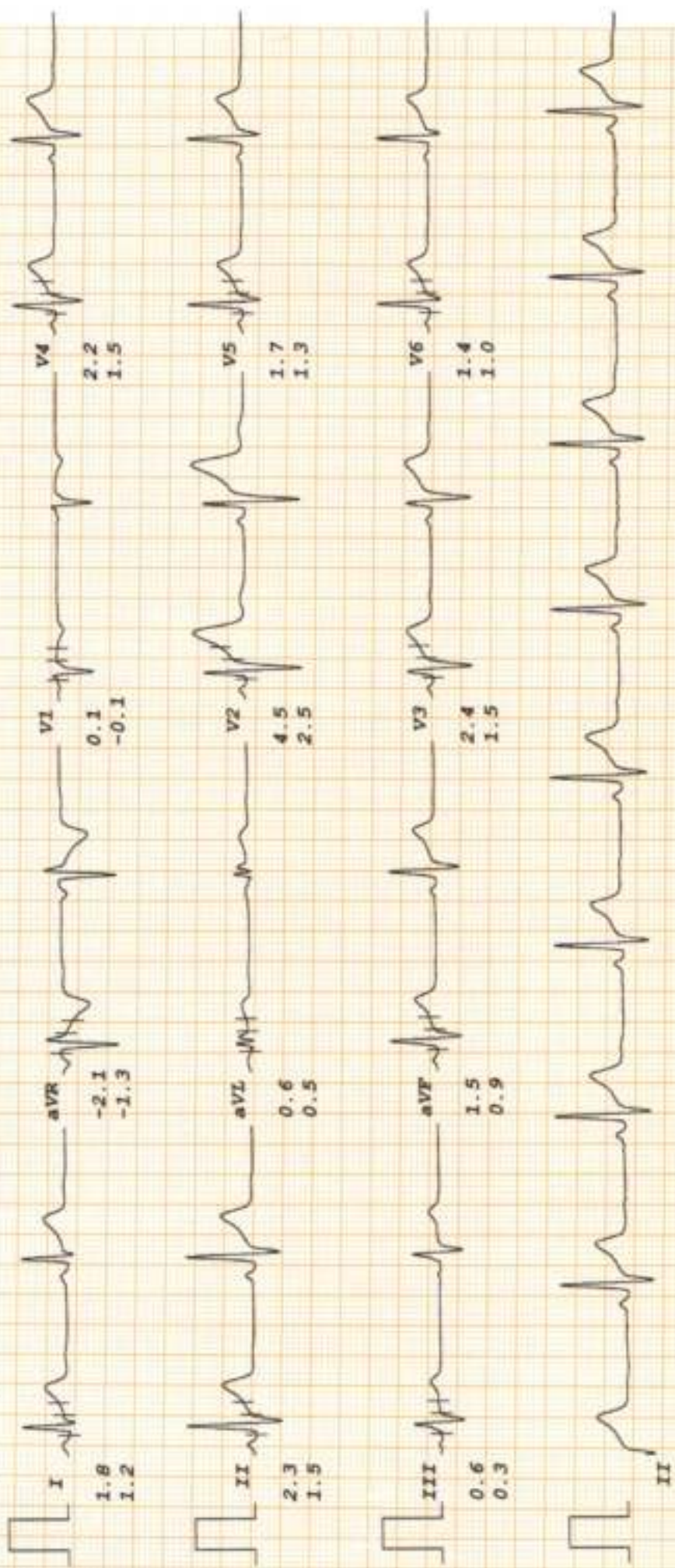



# MALIK RADIX HEALTHCARE PVT. LTD.

PANCAJ VERMA

I.D. 2071

Age 37/M

Date 25-11-2023

RATE 63bpm

B.P. 130/80

PRETEST

HYPERVENT

PHASE TIME 0:01

ST # 10mm/mV

80ms PostJ

LINKED MEDIAN

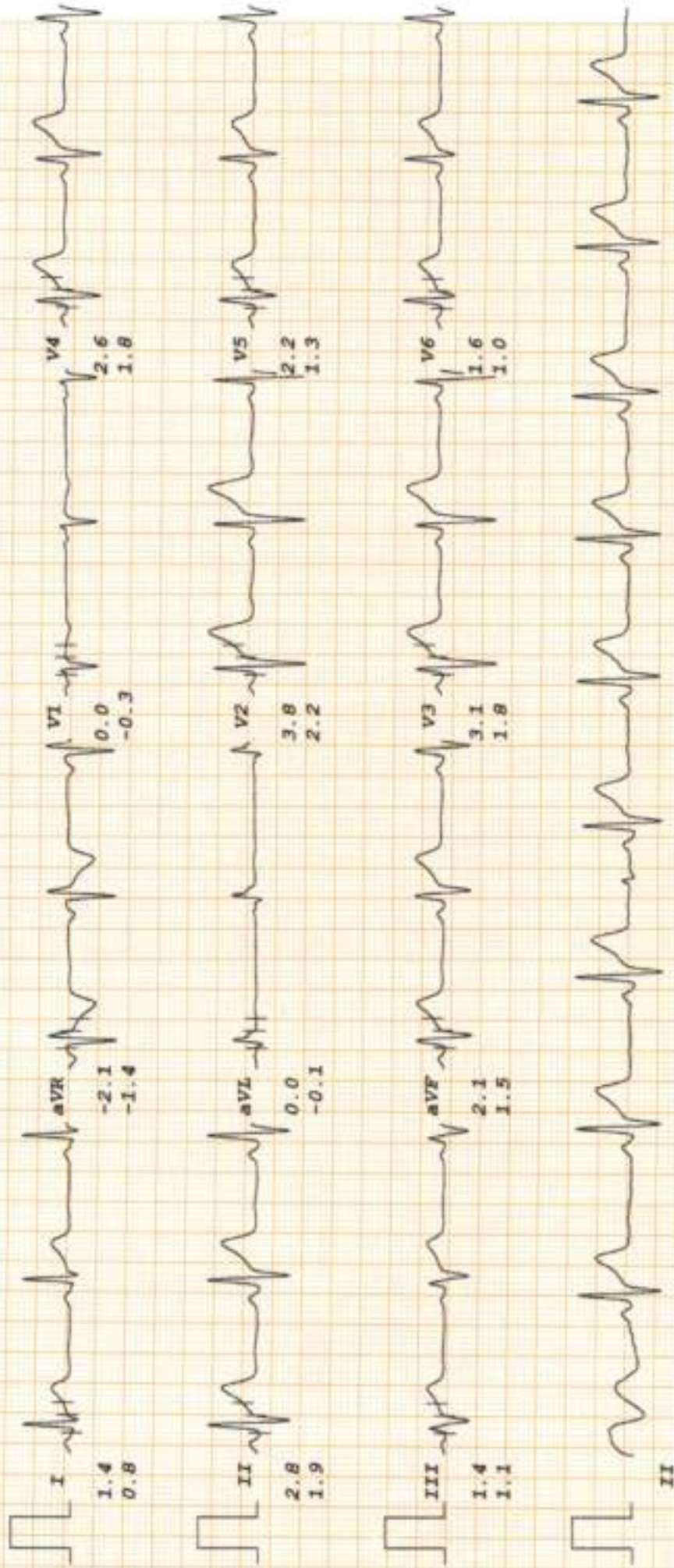



# MALIK RADIX HEALTHCARE PVT. LTD.

PANKAJ VERMA  
 I.D. 2071  
 Age 37/M  
 Date 25-11-2023

HEART RATE 86bpm  
 B.P. 134/82

Bruce  
 Stage 1  
 TOTAL TIME 2:55  
 PHASE TIME 2:55

ST  $\theta$  10mm/mV  
 80ms PostJ  
 Speed 2.7 km/hr  
 SLOPE 10  $\theta$

LINKED MEDIAN

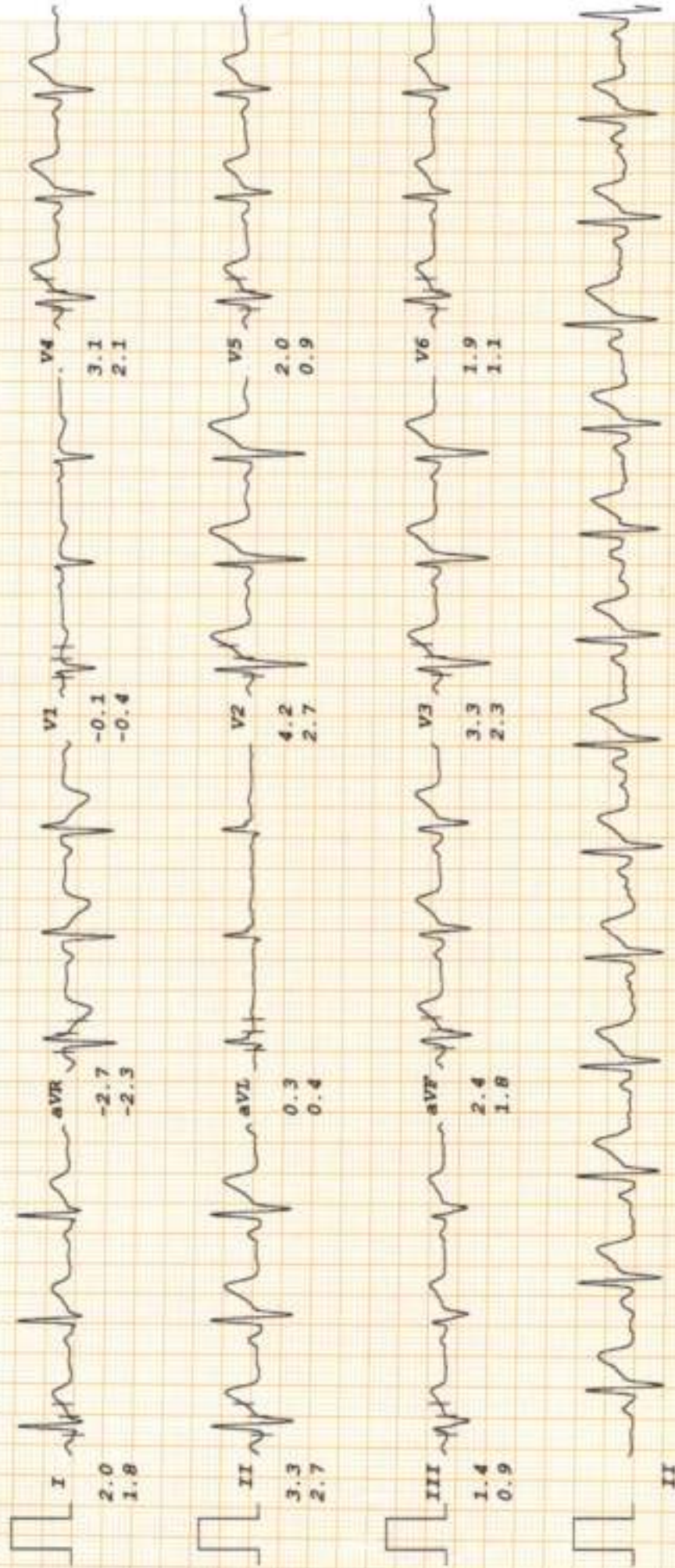











# MALIK RADIX HEALTHCARE PVT. LTD.

PANKAJ VERMA  
 I.D. 2071  
 Age 37/M  
 Date 25-11-2023

RATE 148bpm  
 B.P. 150/88

Brucce  
 Stage 4  
 TOTAL TIME 11:55  
 PHASE TIME 2:55

ST @ 10mm/mV  
 80ms PostJ  
 Speed 5.7 km/hr  
 SLOPE 16 @

LINKED MEDIAN

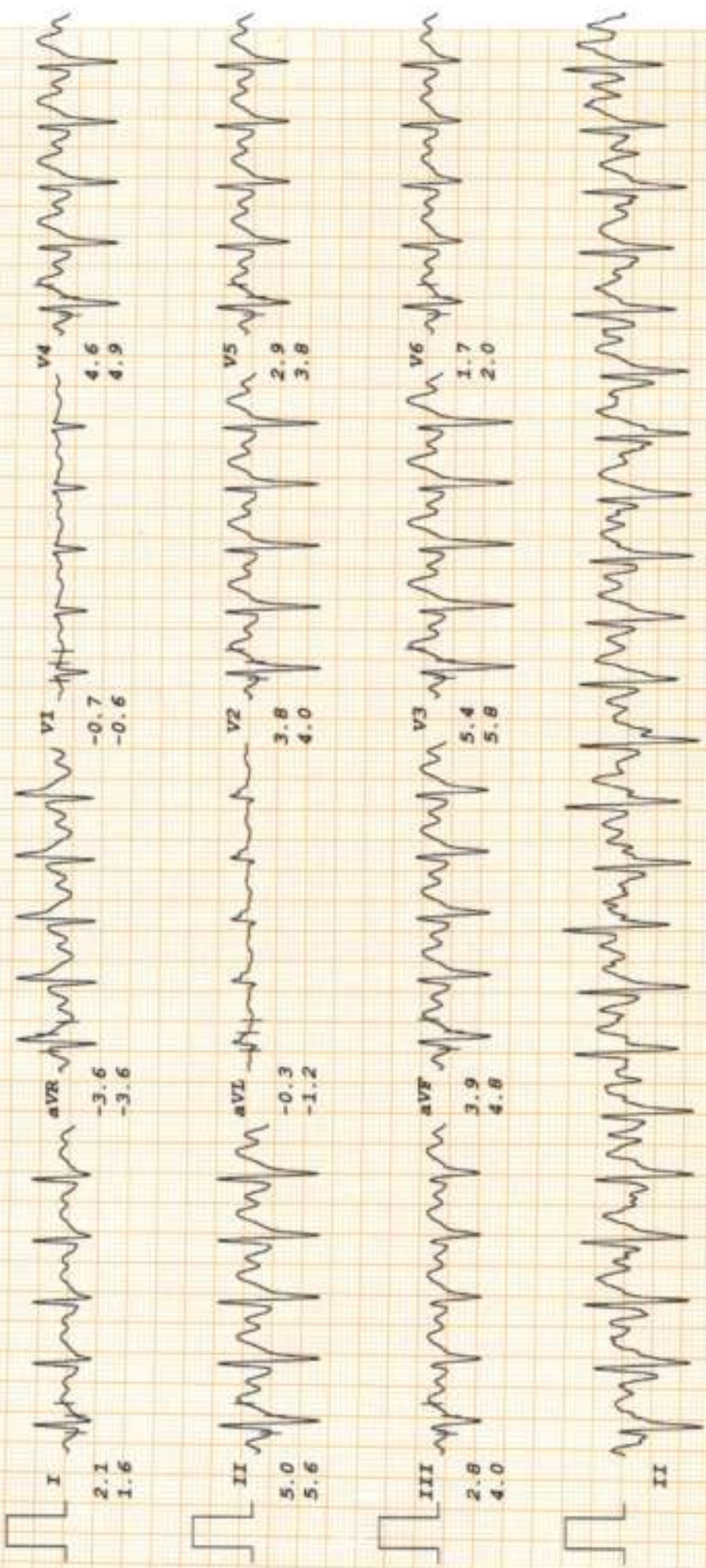



# MALIK RADIX HEALTHCARE PVT. LTD.

**PANKAJ VERMA**  
**I.D. 2071**  
**Age 37/M**  
**Date 25-11-2023**

**RATE 157bpm**  
**B.P. 154/90**

**Bruce**  
**PK-EXERCISE**  
**TOTAL TIME 12:24**  
**PHASE TIME 0:24**

**ST @ 10mm/mV**  
**80ms Post J**  
**Speed 8 km/hr**  
**SLOPE 18 %**

**LINKED MEDIAN**

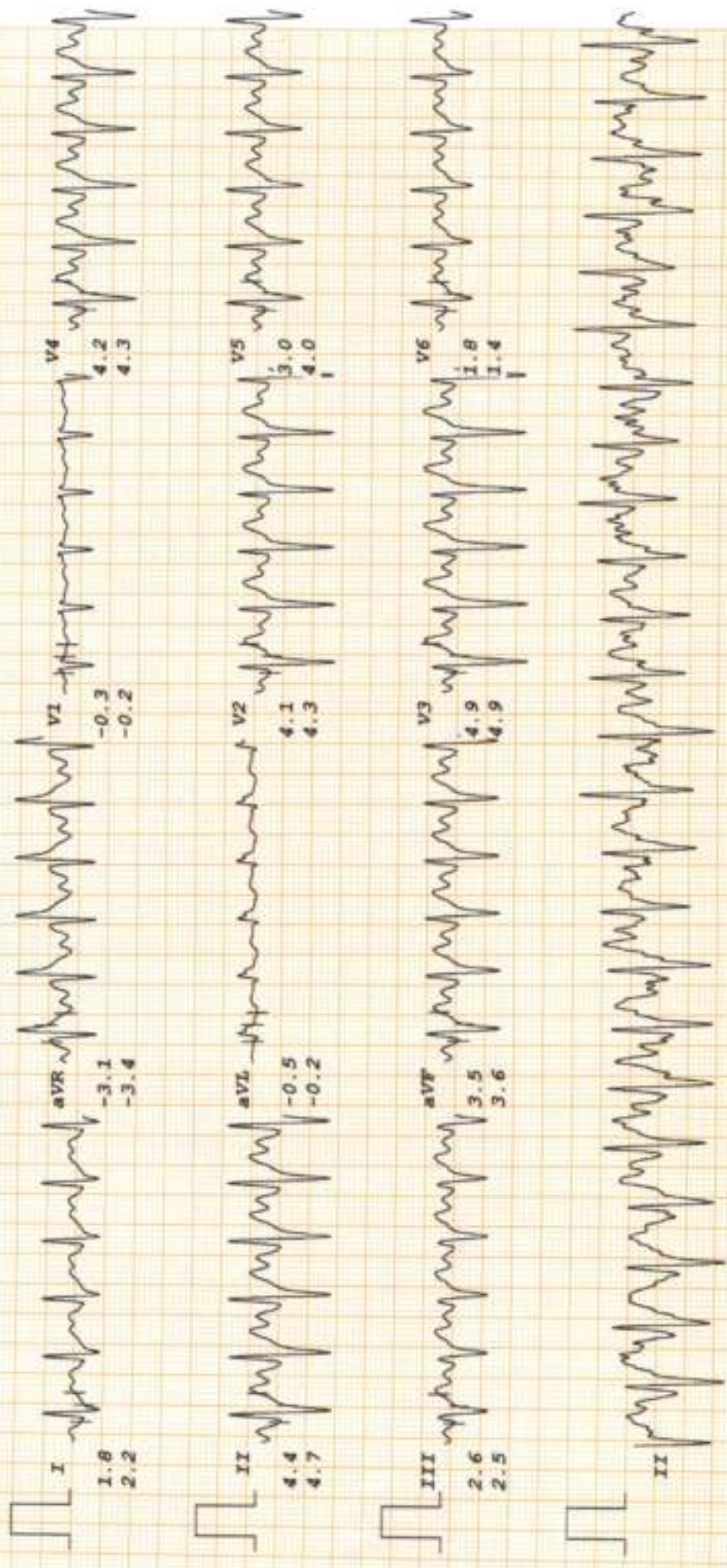



# MALIK RADIX HEALTHCARE PVT. LTD.

PANKAJ VERMA

I.D. 2071

Age 37/M

Date 25-11-2023

RATE 93bpm

B.P. 150/88

Bruce

RECOVERY

TOTAL TIME 15:31

PHASE TIME 2:55

ST @ 10mm/mV

80ms PostJ

LINKED MEDIAN

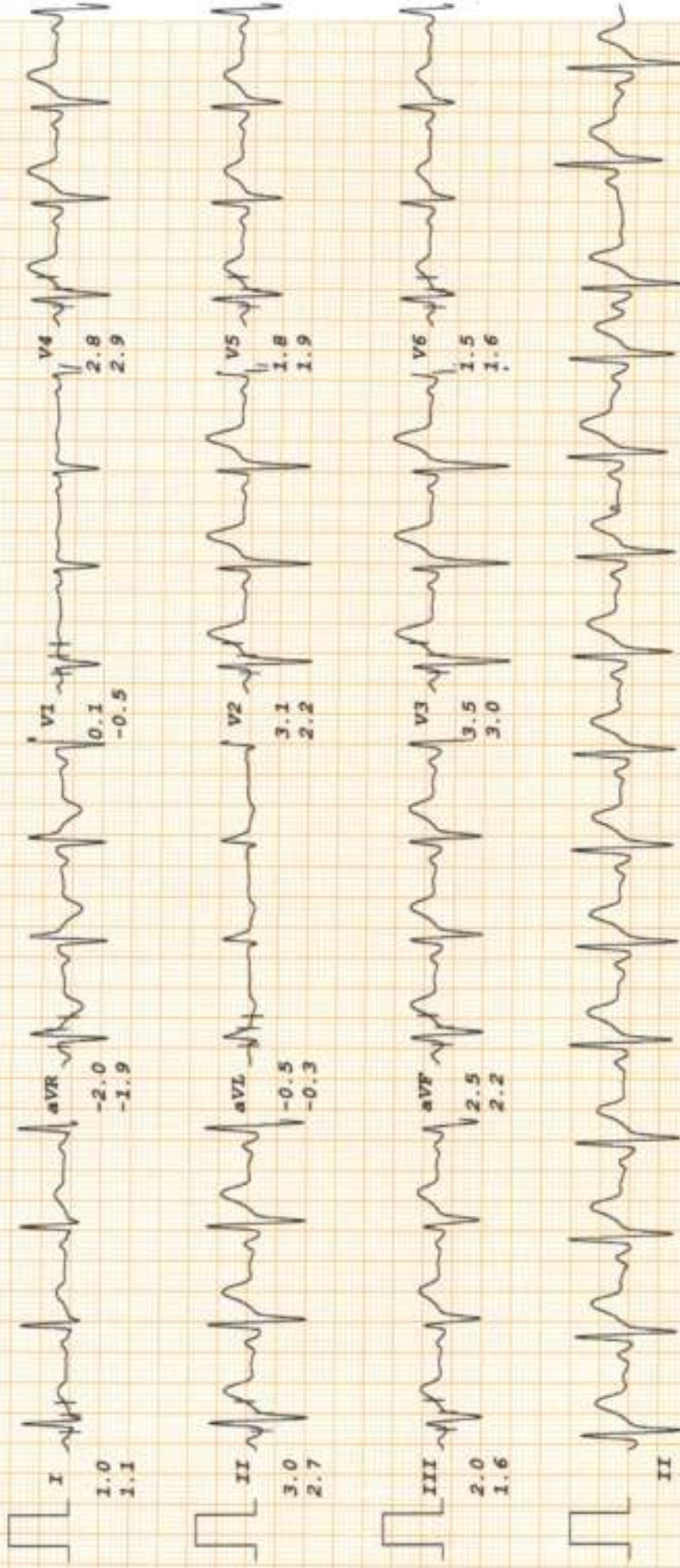



# MALIK RADIX HEALTHCARE PVT. LTD.

PANKAJ VERMA

I.D. 2071

Age 37/M

Date 25-11-2023

Rate 89bpm  
B.P. 148/86

Bruce  
RECOVERY  
TOTAL TIME 18:31  
PHASE TIME 5:55

ST @ 10mm/mV  
80ms PostJ

LINKED MEDIAN

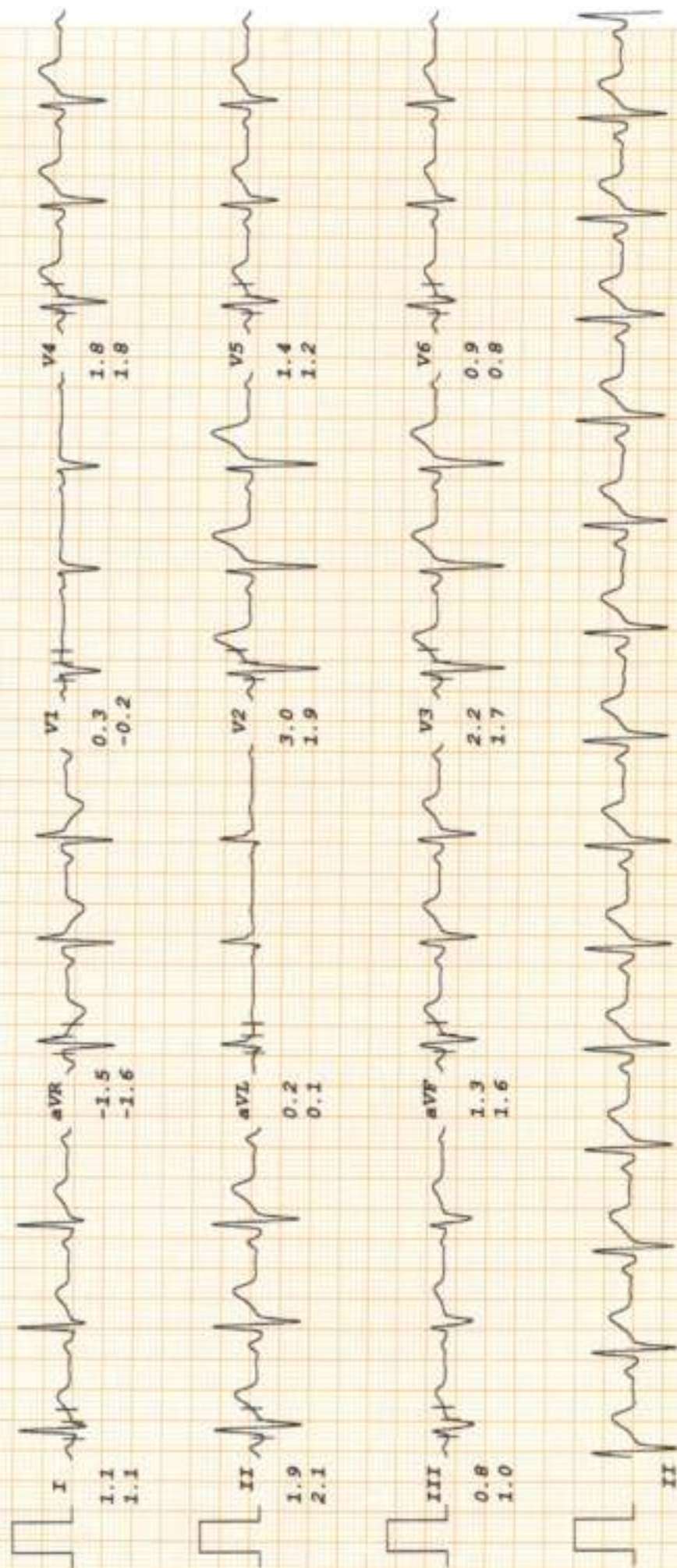



# MALIK RADIX HEALTHCARE PVT. LTD.

PANKAJ VERMA

I.D. 2071

Age 37/M

Date 25-11-2023

Rate 82bpm

B.P. 146/80

Bruce

RECOVERY

TOTAL TIME 21:31

PHASE TIME 8:55

ST @ 10mm/mV

80ms PostJ

LINKED MEDIAN

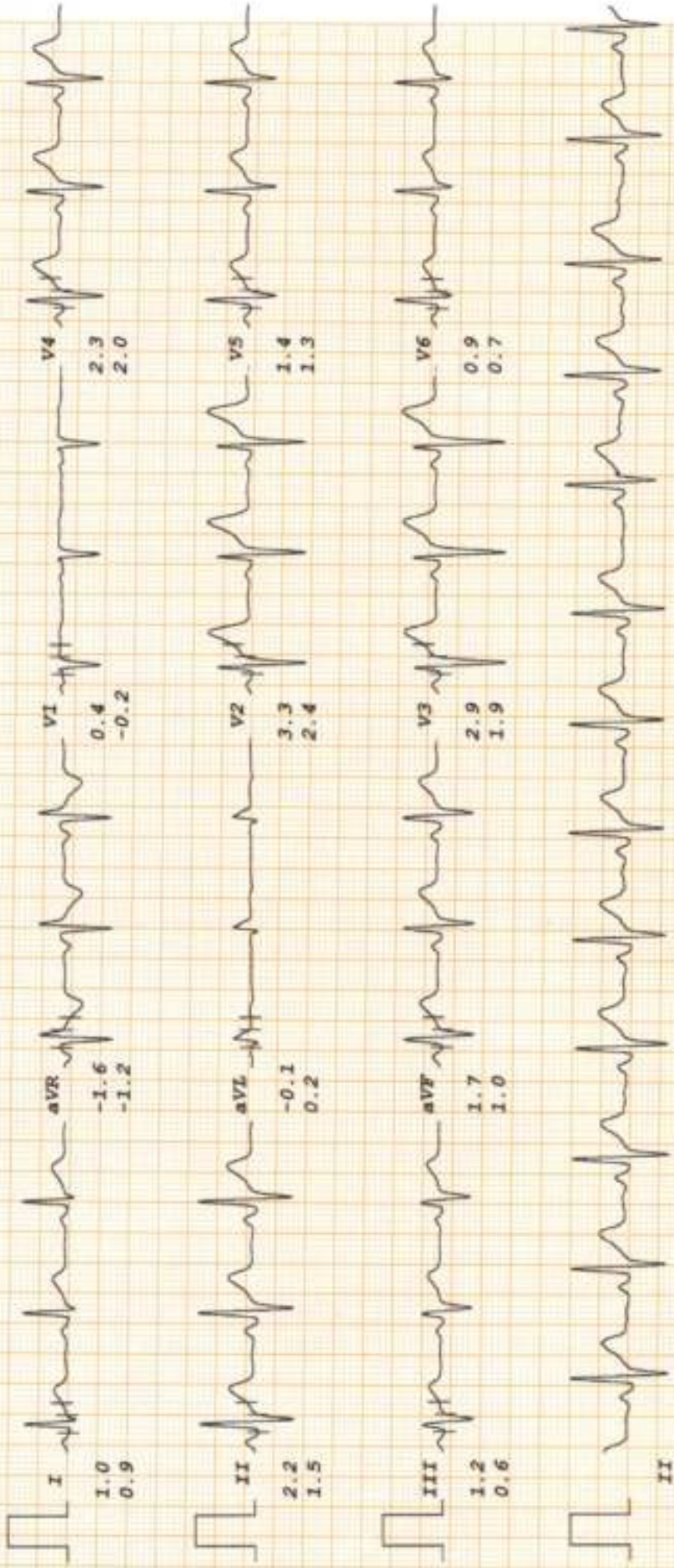





**CONSULTANTS ON PANEL**

**PAEDIATRICS**

Dr. Rav Malik (MBBS, MD)  
Dr. Harit Prasad (MBBS, MD, Ped)  
Dr. Ritu Jain (MBBS, MD)

**Gynaecology**

Dr. Renu Malik (MBBS, MD)  
Dr. Meenu Mathotra (MBBS, MD)  
Dr. Rajni (MBBS, MD)  
Dr. Manu Gupta (MBBS, MD)  
Dr. Varshali Saini (MBBS, DGO)  
Dr. Rupam Arora (MBBS, MD)

**DENTAL**

Dr. Shrut Malik (BDS, MCO)  
Dr. Annu Saini (BDS, MCO)  
Dr. Rachit Thakral (BDS, MCO)  
Dr. Mohit Mangla (BDS, MCO)  
Dr. Tarun Mittal (BDS, MCO)  
Dr. Geetika Sharma (BDS)  
Dr. Shilpa Verma (BDS)

**CHILD GASTROENTEROLOGY**

Dr. E. K Mittal (MBBS, MD)

**MEDICINE**

Dr. A. S. Talwar (MBBS, MD)  
Dr. Surely Uppal (MBBS, MD)  
Dr. Surendra Rajpal (MBBS, MD)

**RESPIRATORY MEDICINE/PULMONOLOGY**

Dr. Abhinav Shrivastava (MBBS, DAB)

**LAPAROSCOPIC SURGERY**

Dr. Anu Jain (MBBS, MD)  
Dr. Deepak Sarin (MBBS, MD)  
Dr. Pradeep Saini (MBBS, MD)  
Dr. G. S. Garg (MBBS, MD)

**ORTHOPAEDICS**

Dr. Vikas Shrivastava (MBBS, MS, DOrtho, DNB)  
Dr. Prabhakar Aggarwal (MBBS, MS, DOrtho)  
Dr. KD Tiwari (MBBS, MS, DOrtho)  
Dr. Deepak Kumar Arora (MBBS, MS, DOrtho)

**EYE/OPTHALMOLOGY**

Dr. Neetu Gupta (MBBS, MD, DNB, PGDM)  
Dr. Hemant Singh Pundir (MBBS, MD)

**ENT**

Dr. Shrawan Kumar Singh (MBBS, MD)  
Dr. Praveen Sharma (MBBS, MD)  
Dr. Ashok Singh (MBBS, MD)  
Dr. A. K. Lohar (MBBS, MD)

**RADIOLOGY/ULTRASOUND**

Dr. K. K. Saini (MBBS, DNB)  
Dr. T. K. Vohra (MBBS, MD)  
Dr. Rajesh Mathotra (MBBS, MD)  
Dr. Ajay Kumar (MBBS, MD)

**PATHOLOGY**

Dr. Reema Datta (MBBS, MD, PATH)  
Dr. Meenu Aggarwal (MBBS, MD, PATH)

**ANESTHESIA**

Dr. Rajesh Dhal (MBBS, MD)  
Dr. Rakesh Arora (MBBS, MD)  
Dr. R. K. Arora (MBBS, MD)  
Dr. Swarna Garg (MBBS, MD)

**DERMATOLOGY**

Dr. Niharika Jha (MBBS, MD)

**PLASTIC & COSMETIC SURGERY**

Dr. Anshu Jain (MBBS, MS, MCh)

**PAEDIATRIC SURGERY**

Dr. Sharmendra Singh (MBBS, MS, MCh)  
Dr. Sachin Aggarwal (MBBS, MS, MCh)

**PAEDIATRIC NEPHROLOGY**

Dr. A. S. Vasudev (MD, Dip. n. Ped.)

**NEPHROLOGY**

Dr. Javed (MBBS, MD, Nephro)

**CARDIOLOGY**

Dr. Nishant Tyagi (MBBS, MD)

**NEUROLOGY**

Dr. Amit Bhatt (MBBS, MD)

**GASTROENTEROLOGY**

Dr. Deepak Lohan (MBBS, MD)  
Dr. Naveen Aggarwal (MBBS, MD)  
Dr. Ashok Goel (MBBS, MD)  
Dr. Ankur Singhal (MBBS, MD)

**UROLOGY**

Dr. Nalini Sharma (MBBS, MCh)  
Dr. Ankur Singhal (MBBS, MD)

**PSYCHIATRY**

Dr. Mohit Sharma (MBBS, MD)

**PHYSIOTHERAPY**

Dr. Kirti Dandia  
Dr. Ravi Kumar

**NUTRITIONIST**

Dr. Deepika Kohli  
Dr. Sangeeta Rana

**CLINICAL PSYCHOLOGIST**

Dr. Sarika Singh

## Dr. Shrut Malik

BDS, MDS (Endodontics)  
☎ +91-9899561092

Name : Pankaj Verma

Age/Sex : 37 / M

Date : 25/11/25

**Timings : 10:00 am. to 2:00 pm.  
6:00 pm. to 8:30 pm.**

**For Appointment**

☎ 011-45152510  
+91-9999254639

**CLINICAL EXAMINATION:-**

**1. TMJ:-**

*Routine dental check up.*

**2. DENTAL STATUS:**

*M/JH - Nothing relevant reported.*

- a. Caries Teeth :
- b. Fracture Teeth :
- c. Root Stumps :
- d. Gingivitis :
- e. Periodontitis :
- f. Impacted Teeth :
- g. Malaligned Teeth :

*o/e.*

*Stains ++*

*Calculus ++*

*Caries*

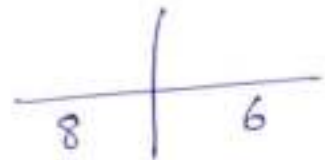

**3. ORAL LESIONS:-**

**4. DIAGNOSIS:-**

*Adv.  
- OPG*

**5. TREATMENT PLANNING:**

*- Oral Prophylaxis.*

**6. FOLLOW UP:-**

*- P-Kit*

**Referral To Other Consultant: Yes/ No**

If Yes, please mention the Name: .....

Doctor's Signature

*Annu*

**Facilities Available :**

- \* MULTI-SPECIALITY HOSPITAL \* MODULAR FULLY EQUIPPED OT \* NURSERY \* LAPROSCOPIC SURGERY
- \* 24X7 EMERGENCY \* OPG \* DENTAL \* 24X7 DIAGNOSTICS \* LABOUR ROOM \* ECHO \* EEG \* DIGITAL X-RAY \* CT SCAN
- \* ECG \* ULTRASOUND \* RICU/ICU \* ALL SPECIALITY OPD \* PLASTIC & COSMETIC SURGERY \* DIALYSIS \* PHARMACY





Name - Pankaj Verma  
Age - 37yrs/M

25/11/23

Routine Health Checkup

U < 6/6 ~~3/2~~  
6/6 ~~3/2~~

Media U < No  
NB

Color U: 10 NL

Adm

9 HYPERAAL

(22)

Dr. Mahi Gupta  
MBBS, MS, DNB  
Casualty Ophthalmologist  
Malik Radix Healthcare Pvt. Ltd.  
DMC No. 121851

Facilities Available

- Multispecialty Hospital - 24 Hours Emergency - X-Ray/ ECG/ Ultrasound/ CT Scan - Dental - Fully Equipped Operation Theatre
- Fully Functional Lab - 24/7 Casualty/ ICU-Nursery 24/7 Pharmacy - Labour Room - All Speciality OPD - Laproscopic Surgery - ECHO - Plastic Surgery





**LAB REPORT**

Reg. Date	25/11/2023	Patient Id	2311250002	DOB	
Name	MR. PANKAJ VERMA	Gender	M	Perm. ID	
Age	37 Yrs.	Panel	MEDIWHEEL	Reported	25/11/2023 16:24:28
Ref. By	MEDIWHEEL				

Test Name	Result	Units	Ref. Range
-----------	--------	-------	------------

MEDIWHEEL ANNUAL PLUS

**HAEMATOLOGY**

**COMPLETE HAEMOGRAM**

HAEMOGLOBIN (HB%)	14.1	gm/dl	13 - 18
TOTAL LEUCOCYTE COUNT (TLC)	6,700	/cumm	4000 - 11000
<b>DIFFERENTIAL LEUCOCYTE COUNT (DLC)</b>			
NEUTROPHIL	55	%	40 - 80
LYMPHOCYTE	39	%	28 - 55
MONOCYTE	04	%	02 - 10
EOSINOPHIL	02	%	01 - 06
BASOPHIL	00	%	0 - 0
ESR (WESTEGREN'S METHOD)	12	mm/1st hr.	0 - 10
R B C COUNT	5.57	Millions/cmm	4.247 - 5.4
P.C.V / HAEMATOCRIT	47.5	%	40 - 54
M C V	85.3	fL	80 - 100
M C H	25.3	Picogram	27.0 - 31.0
M C H C	29.7	gm/dl	33 - 37
PLATELET COUNT	2.98	Lakh/cu mm	1.50 - 4.50
BLOOD GROUP ABO	" B "		
RH TYPING	Negative		
BLOOD SUGAR FASTING	110.17	mg/dl	70 - 100
BLOOD SUGAR PP	114.61	mg/dl	90 - 140
<b>THYROID PROFILE</b>			
Free T3 ELFA	2.81	ng/ml	02 - 04
Free T4 ELFA	1.10	ug/dl	0.8 - 2.7

Checked by : \_\_\_\_\_  
Page 1 Contd...2

If test results are alarming or unexpected, patient is advised to contact the laboratory immediately for possible remedial action.

**Facilities Available**

- Multispeciality Hospital - 24 Hours Emergency - X-Ray/ ECG/ Ultrasound/ CT Scan - Dental- Fully Equipped Operation Theatre  
- Fully Functional Lab - 24/7 Casualty/ ICU-Nursery 24/7 Pharmacy - Labour Room - All Speciality OPD - Laproscopic Surgery -  
ECHO - Plastic Surgery





## LAB REPORT

Reg. Date	25/11/2023	Patient Id	2311250002	DOB,	
Name	MR. PANKAJ VERMA			Perm. ID	
Age	37 Yrs.	Gender	M	Reported	25/11/2023 16:24:28
Ref. By	MEDIWHEEL	Panel	MEDIWHEEL		

Test Name	Result	Units	Ref. Range
TSH Serum/ELFA	1.850	uIU/ml	0.25 - 5.50 uIU/ml

**Interpretation****Clinical Use**

- Diagnose Hypothyroidism and Hyperthyroidism
- Monitor T4 replacement or T4 suppressive Therapy
- Quantify TSH levels in the subnormal range

Increased Levels : Primary Hypothyroidism Subclinical Hypothyroidism, TSH dependent, Thyroid Hormone Resistance.

Decreased Levels : Grave's Disease, Autonomous Thyroid Hormone Secretion, TSH Deficiency

**LIPID PROFILE**

TOTAL CHOLESTEROL	184.70	mg/dL	130.0 - 200.0 (<200)
TRIGLYCERIDES	90.90	mg/dL	80.5 - 150.0 (<150)
H D L CHOLESTEROL DIRECT	46.54	mg/dL	35.0 - 60.0 (<40->59)
V L D L	18.2	mg/dL	4.0 - 30, (23-45)
L D L CHOLESTEROL	120.0	mg/dL	50.0 - 150.0 (50-150)
TOTAL CHOLESTEROL / HDL RATIO	4.0		3.3 - 5.1
LDL / HDL CHOLESTEROL RATIO	2.6		1.5 - 3.5

**LIVER FUNCTION TEST (LFT)**

BILIRUBIN TOTAL	0.85	mg/dl	0.2 - 1.2
-----------------	------	-------	-----------

Checked by : \_\_\_\_\_  
Page 2 Contd...3

If test results are alarming or unexpected, patient is advised to contact the laboratory immediately for possible remedial action.

**Facilities Available**

- Multispeciality Hospital - 24 Hours Emergency - X-Ray/ ECG/ Ultrasound/ CT Scan - Dental- Fully Equipped Operation Theatre  
- Fully Functional Lab - 24/7 Casualty/ ICU-Nursery 24/7 Pharmacy - Labour Room - All Speciality OPD - Laproscopic Surgery -  
ECHO - Plastic Surgery





**LAB REPORT**

Reg. Date	25/11/2023	Patient Id	2311250002	DOB,	
Name	MR. PANKAJ VERMA	Gender	M	Perm. ID	
Age	37 Yrs.	Panel	MEDIWHEEL	Reported	25/11/2023 16:24:28
Ref. By	MEDIWHEEL				

Test Name	Result	Units	Ref. Range
CONJUGATED (D. BILIRUBIN)	0.10	mg/dl	0.00 - 0.3
UNCONJUGATED (I.D.BILIRUBIN)	0.75	mg/dl	0.2 - 0.9
SGOT / AST	15.30	IU/L	0 - 35
SGPT / ALT	17.6	IU/L	0 - 35
ALKALINE PHOSPHATASE	66.20	U/L	64 - 306
TOTAL PROTEIN	<b>8.60</b>	gm/dl	6.0 - 8.3
ALBUMIN	4.57	gm/dl	3.2 - 5.0
GLOBULIN	4.03	gm/dl	2.5 - 5.6
A/G RATIO	1.13		0.9 - 2.0
GAMMA GT	20.21	IU/L	0.0 - 45.0
SERUM CREATININE	<b>0.60</b>	mg/dl	0.7 - 1.4
SERUM URIC ACID	6.77	mg/dl	3.4 - 7.0
BLOOD UREA NITROGEN (BUN)	9.10	mg/dl	6.0 - 21.0
BUN/CREAT RATIO	15.1	mg/dl	
DR.ASHOK SINGH (ENT)			
BLOOD SUGAR FASTING	<b>110.17</b>	mg/dl	70 - 100
Urine Routine Examination			

10 / 30

**PHYSICAL EXAMINATION**

QUANTITY	30	ml.	
COLOUR	Pale Yellow		Pale Yellow
TRANSPARENCY	Clear		
SPECIFIC GRAVITY	1.025		
PH	6.0		

**CHEMICAL EXAMINATION**

ALBUMIN	Nil
SUGAR	Nil

Checked by : \_\_\_\_\_  
Page 3 Contd...4

If test results are alarming or unexpected, patient is advised to contact the laboratory immediately for possible remedial action.

**Facilities Available**

- Multispeciality Hospital - 24 Hours Emergency - X-Ray/ ECG/ Ultrasound/ CT-Scan - Dental- Fully Equipped Operation Theatre  
- Fully Functional Lab - 24/7 Casualty/ ICU-Nursery 24/7 Pharmacy - Labour Room - All Speciality OPD - Laproscopic Surgery -  
ECHO - Plastic Surgery





## LAB REPORT

Reg. Date	25/11/2023	Patient Id	2311250002	DOB	
Name	MR. PANKAJ VERMA	Gender	M	Perm. ID	
Age	37 Yrs.	Panel	MEDIWHEEL	Reported	25/11/2023 16:24:28
Ref. By	MEDIWHEEL				

Test Name	Result	Units	Ref. Range
-----------	--------	-------	------------

## MICROSCOPIC EXAMINATION

PUS CELLS	2-3	/HPF	
RBC'S	Nil	/HPF	
CASTS	Nil		
CRYSTALS	NIL		
EPITHELIAL CELLS	0-1	/HPF	
BACTERIA	Nil		
OTHERS	Nil		

  
**Dr. REEMA DAHIYA**  
M.B.B.S., MD (Path)  
Malik Radix Healthcare Pvt. Ltd.  
C-217, C-218, Nirman Vihar,  
Delhi-110092  
**DR. REEMA DAHIYA**  
M.B.B.S, MD (Path.)  
Checked by : \_\_\_\_\_  
Page 4 of 4

**DR. MEENU AGGARWAL**  
M.B.B.S, MD (Path.)

If test results are alarming or unexpected, patient is advised to contact the laboratory immediately for possible remedial action.

## Facilities Available

- Multispeciality Hospital - 24 Hours Emergency - X-Ray/ ECG/ Ultrasound/ CT Scan - Dental - Fully Equipped Operation Theatre
- Fully Functional Lab - 24/7 Casualty/ ICU-Nursery 24/7 Pharmacy - Labour Room - All Speciality OPD - Laproscopic Surgery - ECHO - Plastic Surgery





**LAB REPORT**

Reg. Date	25/11/2023	Patient Id	2311250002	DOB.	
Name	MR. PANKAJ VERMA	Gender	M	Perm. ID	
Age	37 Yrs.	Panel	MEDIWHEEL	Reported	26/11/2023 13:46:06
Ref. By	MEDIWHEEL				

Test Name	Result	Units	Ref. Range
MEDIWHEEL ANNUAL PLUS			

**HAEMATOLOGY**

**HBA1C** 5.0 %

**Interpretation**

- Non Diabetic : 4-6%
- Good Diabetic Control : 6-8%
- Fair Control : 8-10%
- Poor Control : >10%

The Glycosylated haemoglobin assay has been validated as a reliable indicator Of mean blood glucose levels for a period of 8-12 week period. ADA recommended the testing twice a year in patients with stable blood glucose and quarterly. If treatment change, or if blood glucose levels are unstable.

**TO BE CORRELATED CLINICALLY.**

*Dr. Reema Dahiyia*  
**Dr. REEMA DAHIYA**  
 M.B.B.S., MD (Path)  
 Malik Radix Healthcare Pvt. Ltd.  
 DR. REEMA DAHIYA Vikas,  
 M.B.B.S., MD (Path.)  
 Checked by : \_\_\_\_\_  
 Page 1 of 1

**DR. MEENU AGGARWAL**  
 M.B.B.S., MD (Path.)

If test results are alarming or unexpected, patient is advised to contact the laboratory immediately for possible remedial action.

**Facilities Available**

- Multispeciality Hospital - 24 Hours Emergency - X-Ray/ ECG/ Ultrasound/ CT Scan - Dental- Fully Equipped Operation Theatre
- Fully Functional Lab - 24/7 Casualty/ ICU-Nursery 24/7 Pharmacy - Labour Room - All Speciality OPD - Laproscopic Surgery - ECHO - Plastic Surgery