



भारत सरकार
Government of India

भारतीय विशिष्ट पहचान प्राधिकरण
Unique Identification Authority of India

Enrollment No. : 2730/00897/06495

To
Mithu Jana

W/O, Arunava Jana,
VTC: Jaydebpur, PO: Darikrishna Nagar,
District: South 24 Parganas,
State: West Bengal, PIN Code: 743368,
Mobile: 6291036442

70554319



KF705543192FI



आपका आधार क्रमांक / Your Aadhaar No. :

3179 9558 8201

मेरा आधार, मेरी पहचान



भारत सरकार
Government of India



Issue Date: 10/06/2013



Mithu Jana
DOB: 01/11/1980
Female

3179 9558 8201

मेरा आधार, मेरी पहचान

M. Jana

CHECK LIST

NAME		PATHOLOGY/PP
OP		ECG/PFT
AGE		ECHO/TMT
DATE		USG / CXR
PACKAGE		URINE / STOOL
REFERRED BY		MAMMO/ PAP
HT	162.8 cm	EYE/ DENTAL
WT	55 kg	GP CONSULTATION
BP	120/70 mm/hg	DIETITION
PULSE	81 b/min	CARDIOLOGIST
WAIST	76 cm	GYNECOLOGIST
HIP	92 cm	DENTAL
RESPIRATORY RATE		
CHEST (INHALE)	85 cm	
CHEST (EXHALE)	82 cm	
ABDOMEN	74 cm	

SpO₂ - 100%



LABORATORY INVESTIGATION REPORT

Patient Name : Mrs. Mithu Jana	Age/Sex : 42 Year(s)/Female
UHID : NMHK.2203361	Order Date : 25/03/2023 08:37
Episode : OP	Mobile No : 8436944246
Ref. Doctor : NMH	DOB : 01/01/1981
Address : 291A, BENIMASTER LANE , SAKUNTALA PARK ,Kolkata,West Bengal ,700061	Facility : NARAYAN MEMORIAL HOSPITAL

Hematology

INVESTIGATION	RESULTS	UNITS	BIOLOGICAL REF RANGE
Sample No : 07H0108316	Collection Date : 25/03/23 09:07	Ack Date : 25/03/2023 10:52	Report Date : 27/03/23 11:23
COMPLETE HAEMOGRAM (CBC)			
SAMPLE : EDTA BLOOD			
HAEMOGLOBIN (HB) <i>Colorimetric method (Cyn Meth)</i>	10.4 ▼	gm/dl	12 - 15
RBC COUNT <i>Electrical Impedance Method</i>	3.9	x10 ⁶ /ul	3.8 - 4.8
TOTAL WBC COUNT <i>Electrical Impedance Method</i>	5.5	10 ³ /cmm	4 - 10
PLATELET COUNT <i>Electrical Impedance Method</i>	240	10 ³ /cmm	150 - 410
PCV <i>RBC pulse ht. detection method</i>	32 ▼	%	36 - 46
MCV <i>calculated</i>	83	fl	83 - 101
MCH <i>Calculated</i>	27	pg	27 - 32
MCHC <i>Calculated</i>	32	gm/dl	31.5 - 34.5
ESR <i>Modified Westergren Method</i>	30 ▲	%	0 - 12
DIFFERENTIAL COUNT			
NEUTROPHILS <i>Microscopy</i>	65	%	40 - 80
LYMPHOCYTES <i>Microscopy</i>	29	%	20 - 40
MONOCYTES <i>Microscopy</i>	05	%	2 - 10



LABORATORY INVESTIGATION REPORT

Patient Name : Mrs. Mithu Jana

UHID : NMHK.2203361

Episode : OP

Ref. Doctor : NMH

Address : 291A, BENIMASTER LANE , SAKUNTALA PARK ,Kolkata, West Bengal ,700061

Age/Sex : 42 Year(s)/Female

Order Date : 25/03/2023 08:37

Mobile No : 8436944246

DOB : 01/01/1981

Facility : NARAYAN MEMORIAL HOSPITAL

EOSINOPHILS

01

%

1 - 6

Microscopy

BASOPHILS

00

%

0 - 2

Microscopy

PERIPHERAL BLOOD SMEAR

RBC

Normocytic normochromic

WBC

Within normal limits

PLATELET

Adequate

End of Report

Dr. MAINAK CHAKRABORTY
MBBS, MD(PATH)
(CONSULTANT PATHOLOGIST)

Checked By



LABORATORY INVESTIGATION REPORT

Patient Name : Mrs. Mithu Jana

UHID : NMHK.2203361

Episode : OP

Ref. Doctor : NMH

Address : 291A, BENIMASTER LANE , SAKUNTALA PARK ,Kolkata, West Bengal ,700061

Age/Sex : 42 Year(s)/Female

Order Date : 25/03/2023 08:37

Mobile No : 8436944246

DOB : 01/01/1981

Facility : NARAYAN MEMORIAL HOSPITAL

Biochemistry

INVESTIGATION	RESULTS	UNITS	BIOLOGICAL REF RANGE
Sample No : 07H0108316	Collection Date : 25/03/23 09:07	Ack Date : 25/03/2023 11:06	Report Date : 25/03/23 13:34

LIPID PROFILE

SAMPLE : SERUM

TOTAL CHOLESTEROL	157	mg/dl	Desirable <200 Borderline 200-239 High >=240
<i>CHOD-PAP</i>			
HDL CHOLESTEROL	42	mg/dl	40 - 60
<i>Homogenous Enzymatic Colorimetric</i>			
LDL CHOLESTEROL	100	mg/dl	Optimal < 100 Borderline 130
<i>Homogenous Enzymatic Colorimetric</i>			
VLDL	15	mg/dl	0 - 30
<i>CALCULATED</i>			
CHOLESTEROL-HDL RATIO	3.74	-	
LDL-HDL RATIO	2.38	-	
TRIGLYCERIDES	73	mg/dl	Desirable <150 Borderline 150 - 200 High >200
<i>Enzymatic Colorimetric</i>			

End of Report

Dr.S. Chatterjee
MD, MBBS, FAACC
(CONSULTANT BIOCHEMIST)

Checked By



LABORATORY INVESTIGATION REPORT

Patient Name : Mrs. Mithu Jana	Age/Sex : 42 Year(s) / Female
UHID : NMHK.2203361	Order Date : 25/03/2023 08:37
Episode : OP	Mobile No : 8436944246
Ref. Doctor : NMH	DOB : 01/01/1981
Address : 291A, BENIMASTER LANE , SAKUNTALA PARK , Kolkata, West Bengal , 700061	Facility : NARAYAN MEMORIAL HOSPITAL

Immunology

INVESTIGATION	RESULTS	UNITS	BIOLOGICAL REF RANGE
---------------	---------	-------	----------------------

Sample No : 07H0108316	Collection Date : 25/03/23 09:07	Ack Date : 25/03/2023 10:52	Report Date : 25/03/23 16:58
------------------------	----------------------------------	-----------------------------	------------------------------

BLOOD GROUPING & Rh TYPING

SAMPLE : EDTA BLOOD

BLOOD GROUP ' B '

Method - Agglutination forward & Reverse

RH TYPE POSITIVE

THYROID FUNCTION TEST

SAMPLE : SERUM

T3	1.37	ng/ml	0.60 - 1.80
Method - ECLIA			
T4	8.21	ug/dL	5.40 - 11.70
Method - ECLIA			
TSH	1.6	uIU/ml	Adult Male - 0.27-5.50 Adult Female - 0.27-5.50 Newborns - <25 Upto 12 years - 0.3-5
Method - ECLIA			

Interpretations:

- For diagnostic purposes, the result should always be assessed in conjunction with the patient's medical history, clinical examinations and other findings.
- The assay is unaffected by icterus (Bilirubin < 701 µmol/L or < 41 mg/dL), hemolysis (Hb < 0.621 mmol/L or < 1 g/dL), lipemia (intralipid < 1500 mg/dL), biotin (< 102 nmol/L or < 25 ng/ml), IgG < 2 g/dL and IgM < 0.5 g/dL)
- There is no high dose hook effect at TSH concentrations upto 1000 µmol/ml.
- TSH values may be transiently altered because of non thyroidal illness like several infections, liver disease, renal and heart failure, several burns, trauma and surgery etc. Drugs that decrease TSH values e.g. L-dopa, Glucocorticoid drugs that increase TSH values e.g. Iodine, Lithium, Amiodarone.
- The assay is unaffected by icterus (bilirubin < 633 µmol/L or < 37 mg/dl), hemolysis (Hb < 1.4 mmol/L or < 2.3 g/dl), lipemia (triglycerides < 28.5 mmol/L or 2500 mg/dl) and biotin (< 409 nmol or < 100 ng/ml).
- The assay is unaffected by icterus (bilirubin < 599 µmol/L or < 35 mg/dl), hemolysis (Hb < 1.2 mmol/L or < 2.0 g/dl), lipemia (Intralipid < 1800 mg/dl) and biotin (< 123 nmol or < 30 ng/ml).



LABORATORY INVESTIGATION REPORT

Patient Name : Mrs. Mithu Jana

UHID : NMHK.2203361

Episode : OP

Ref. Doctor : NMH

Address : 291A, BENIMASTER LANE , SAKUNTALA PARK , Kolkata, West Bengal , 700061

Age/Sex : 42 Year(s) / Female

Order Date : 25/03/2023 08:37

Mobile No : 8436944246

DOB : 01/01/1981

Facility : NARAYAN MEMORIAL HOSPITAL

End of Report

Dr.S. Chatterjee
MD, MBBS, FAACC
(CONSULTANT BIOCHEMIST)

Checked By

Dr. MAINAK CHAKRABORTY
MBBS, MD(PATH)
(CONSULTANT PATHOLOGIST)



LABORATORY INVESTIGATION REPORT

Patient Name : Mrs. Mithu Jana	Age/Sex : 42 Year(s) / Female
UHID : NMHK.2203361	Order Date : 25/03/2023 08:37
Episode : OP	Mobile No : 8436944246
Ref. Doctor : NMH	DOB : 01/01/1981
Address : 291A, BENIMASTER LANE , SAKUNTALA PARK ,Kolkata, West Bengal ,700061	Facility : NARAYAN MEMORIAL HOSPITAL

Biochemistry

INVESTIGATION	RESULTS	UNITS	BIOLOGICAL REF RANGE
Sample No : 07H0108316	Collection Date : 25/03/23 09:07	Ack Date : 25/03/2023 11:06	Report Date : 25/03/23 13:34

SERUM CREATININE

SAMPLE : SERUM

SERUM CREATININE	0.6	mg/dl	0.5 - 0.9
<i>Method - Jaffe Gen2 Compensated</i>			

LIVER FUNCTION TEST (LFT)

SAMPLE : SERUM

TOTAL BILIRUBIN	0.5	mg/dl	0 - 1.1
<i>Method - Diazo Method</i>			
DIRECT BILIRUBIN	0.2	mg/dl	0 - 0.2
<i>Method - Diazo Method</i>			
INDIRECT BILIRUBIN	0.3	mg/dl	0.2 - 0.9
<i>Method - Calculated</i>			
SGPT (ALT)	94 ▲	U/L	0 - 34
<i>Method - IFCC Without Pyridoxal Phosphate</i>			
SGOT (AST)	61 ▲	U/L	0 - 31
<i>Method - IFCC Without Pyridoxal Phosphate</i>			
ALKALINE PHOSPHATASE	65	U/L	53 - 128
<i>Method - IFCC</i>			
TOTAL PROTEIN	7.0	g/dl	6.4 - 8.2
<i>Method - Biuret</i>			
ALBUMIN	4.3	gm/dl	3.5 - 5.2
<i>Method - Bromocresol Green</i>			
GLOBULIN	2.7	g/dl	2 - 3.5
<i>Method - Calculated</i>			
ALBUMIN:GLOBULIN	1.6	-	1.1 - 2.5
<i>Method - Calculated</i>			
GGT	10	U/L	5 - 36



LABORATORY INVESTIGATION REPORT

Patient Name : Mrs. Mithu Jana	Age/Sex : 42 Year(s) / Female
UHID : NMHK.2203361	Order Date : 25/03/2023 08:37
Episode : OP	Mobile No : 8436944246
Ref. Doctor : NMH	DOB : 01/01/1981
Address : 291A, BENIMASTER LANE , SAKUNTALA PARK , Kolkata, West Bengal , 700061	Facility : NARAYAN MEMORIAL HOSPITAL

Method - Enzymatic colorimetric assay

BLOOD UREA NITROGEN

BLOOD UREA NITROGEN 6.1 mg/dl 6 - 20

Method - Calculated

LIPID PROFILE

SAMPLE : SERUM

TOTAL CHOLESTEROL 157 mg/dl Desirable <200 | Borderline 200-239 | High >=240

Method - CHOD-PAP

HDL CHOLESTEROL 42 mg/dl 40 - 60

Method - Homogenous Enzymatic Colorimetric

LDL CHOLESTEROL 100 mg/dl Optimal < 100 | Borderline 130

Method - Homogenous Enzymatic Colorimetric

VLDL 15 mg/dl 0 - 30

Method - CALCULATED

CHOLESTEROL-HDL RATIO 3.74

LDL-HDL RATIO 2.38

TRIGLYCERIDES 73 mg/dl Desirable <150 | Borderline 150 - 200 | High >200

Method - Enzymatic Colorimetric

URIC ACID

SAMPLE : SERUM

URIC ACID 2.7 mg/dl 2.4 - 5.7

Method - Enzymatic Colorimetric

SAMPLE : SERUM

RESULT 10.2

Sample No : 07H0108316A

Collection Date : 25/03/23 09:07

Ack Date : 25/03/2023 11:13

Report Date : 25/03/23 13:34

GLYCOSYLATED HAEMOGLOBIN (HBA1C)

SAMPLE : EDTA BLOOD



LABORATORY INVESTIGATION REPORT

Patient Name : Mrs. Mithu Jana
UHID : NMHK.2203361
Episode : OP
Ref. Doctor : NMH
Address : 291A, BENIMASTER LANE , SAKUNTALA PARK ,Kolkata, West Bengal ,700061

Age/Sex : 42 Year(s) / Female
Order Date : 25/03/2023 08:37
Mobile No : 8436944246
DOB : 01/01/1981
Facility : NARAYAN MEMORIAL HOSPITAL

HBA1C 5.9

Interpretation & Remark:

- HbA1c is used for monitoring diabetic control. It reflects the estimated average glucose.
- HbA1c has been endorsed by clinical groups & American Diabetes Association guidelines 2017, for diagnosis of diabetes using a cut-off point of 6.5%.
- Trends in HbA1c are a better indicator of diabetic control than a solitary test.
- Low HbA1c in a non-diabetic individual are often associated with systemic inflammatory diseases, chronic anaemia (Specially severe iron deficiency anaemia & haemolytic), chronic renal failure and liver diseases. Clinical correlation suggested.
- Interference of Haemoglobinopathies in HbA1c estimation.
A. For HbF > 25%, an alternate platform (Fructosamine) is recommended for testing of HbA1c.
B. Homozygous hemoglobinopathy is detected, fructosamine is recommended for monitoring diabetic status.
C. Heterozygous state detected (D10/ turbo is corrected for HbS and HbC trait).
- For known diabetic patients, following values can be considered as a tool for monitoring the glycemic control :

Excellent Control - 6 - 7 %
Fair to Good Control - 7 - 8 %
Unsatisfactory Control - 8 - 10 %
Poor Control - > 10 %

Note : Hemoglobin electrophoresis (HPLC method) is recommended for detecting hemoglobinopathy.

Sample No : 07H0108316B Collection Date : 25/03/23 09:07 Ack Date : 25/03/2023 12:09 Report Date : 25/03/23 13:34

BLOOD SUGAR(F)

SAMPLE : PLASMA

BLOOD SUGAR FASTING 89 mg/dl 70 - 109
Method - Hexokinase

Sample No : 07H0108367B Collection Date : 25/03/23 12:23 Ack Date : 25/03/2023 13:34 Report Date : 25/03/23 16:09

BLOOD SUGAR(PP)

SAMPLE : PLASMA

BLOOD SUGAR PP 82 mg/dl 70.00 - 140.00
Method - Hexokinase

End of Report

Dr.S. Chatterjee
MD, MBBS, FAACC



LABORATORY INVESTIGATION REPORT

Patient Name : Mrs. Mithu Jana

UHID : NMHK.2203361

Episode : OP

Ref. Doctor : NMH

Address : 291A, BENIMASTER LANE , SAKUNTALA PARK ,Kolkata, West Bengal ,700061

Age/Sex : 42 Year(s)/Female

Order Date : 25/03/2023 08:37

Mobile No : 8436944246

DOB : 01/01/1981

Facility : NARAYAN MEMORIAL HOSPITAL

Clinical Pathology

INVESTIGATION	RESULTS	UNITS	BIOLOGICAL REF RANGE
---------------	---------	-------	----------------------

Sample No : 07H0108316

Collection Date : 25/03/23 09:07

Ack Date : 25/03/2023 12:49

Report Date : 26/03/23 12:22

URINE FOR SUGAR FASTING

SAMPLE : URINE

RESULT

ABSENT

Sample No : 07H0108367

Collection Date : 25/03/23 12:23

Ack Date : 25/03/2023 17:14

Report Date : 26/03/23 12:22

URINE FOR SUGAR PP

SAMPLE : URINE

RESULT

ABSENT

End of Report

Dr.S. Chatterjee
MD, MBBS, FAACC
(CONSULTANT BIOCHEMIST)

Checked By



LABORATORY INVESTIGATION REPORT

Patient Name : Mrs. Mithu Jana	Age/Sex : 42 Year(s)/Female
UHID : NMHK.2203361	Order Date : 25/03/2023 08:37
Episode : OP	Mobile No : 8436944246
Ref. Doctor : NMH	DOB : 01/01/1981
Address : 291A, BENIMASTER LANE , SAKUNTALA PARK ,Kolkata, West Bengal ,700061	Facility : NARAYAN MEMORIAL HOSPITAL

Clinical Pathology

INVESTIGATION	RESULTS	UNITS	BIOLOGICAL REF RANGE
Sample No : 07H0108316	Collection Date : 25/03/23 09:07	Ack Date : 25/03/2023 12:49	Report Date : 27/03/23 11:27
URINE FOR R/E			
SAMPLE : URINE			
PHYSICAL EXAMINATION			
VOLUME	35	ml	
COLOUR	PALE YELLOW		
APPEARANCE	SLIGHTLY HAZY		
SPECIFIC GRAVITY	1.005		1.010 - 1.030
REACTION(pH)	ALKALINE (pH-7.5)		
CHEMICAL EXAMINATION			
SUGAR	ABSENT		ABSENT
ALBUMIN.	ABSENT		ABSENT
BLOOD	PRESENT(TRACE)		ABSENT
KETONE	ABSENT		ABSENT
BILE SALT	ABSENT		ABSENT
BILE PIGMENTS	ABSENT		ABSENT
MICROSCOPIC EXAMINATION			
PUS CELLS	1-2/HPF		<5/HPF
EPITHELIAL CELLS	8-10/HPF		<20/HPF
RBC	3-4/HPF		
CAST	ABSENT		ABSENT
CRYSTAL	ABSENT		ABSENT
OTHERS	MICRO ORGANISM PRESENT		

Please correlate clinically.

End of Report



DIAGNOSTICS REPORT

Patient Name	: Mrs. Mithu Jana	Order Date	: 25/03/2023 08:37
Age/Sex	: 42 Year(s)/Female	Report Date	: 25/03/2023 15:25
UHID	: NMHK.2203361	IP No	:
Ref. Doctor	: NMH	Facility	: NARAYAN MEMORIAL HOSPITAL
Address	: 291A, BENIMASTER LANE, SAKUNTALA PARK,Kolkata, West Bengal, 700061	Mobile	: 8436944246

USG OF BREAST (SCREENING)

Both breasts were scanned quadrantwise using a high frequency probe.

Both breasts revealed normal parenchymal echotexture.

A small hypoechoic lesion measuring 1.1 x 0.5 cm is noted in upper outer quadrant of right breast.

No microcalcifications are seen.

Bilateral retroareolar regions appear normal.

No significant enlarged lymph nodes seen in either axillary region.

IMPRESSION : A small fibroadenoma in right breast.

Please correlate clinically.

**Dr.MADHUSHREE RAY NASKAR , MBBS
,DMRD**

Consultant Radiologist

RegNo: 57032

DIAGNOSTICS REPORT

Patient Name	: Mrs. Mithu Jana	Order Date	: 25/03/2023 08:37
Age/Sex	: 42 Year(s)/Female	Report Date	: 25/03/2023 15:26
UHID	: NMHK.2203361	IP No	:
Ref. Doctor	: NMH	Facility	: NARAYAN MEMORIAL HOSPITAL
Address	: 291A, BENIMASTER LANE, SAKUNTALA PARK, Kolkata, West Bengal, 700061	Mobile	: 8436944246

USG REPORT OF WHOLE ABDOMEN (SCREENING)

LIVER : Liver is normal in size and parenchymal echotexture. Intrahepatic biliary radicles are not dilated. No focal mass lesion is seen.

PORTA :PV : Normal. PV measures 0.8 cm.
CD : Normal. CD measures 0.2 cm.

GALL BLADDER :Gall bladder is normal in size, contour, outline and position. No calculus is seen. Wall thickness is normal.

PANCREAS :Pancreas is normal in size and parenchymal echogenicity. Pancreatic duct is not dilated.

SPLEEN :Spleen is not enlarged and parenchyma shows normal homogeneous pattern.

KIDNEYS :Both kidneys are normal in size, shape, outline, position and parenchymal echogenicity. Corticomedullary differentiation maintained. No evidence of any calculus/ mass / hydronephrosis is seen. Right kidney measures : 11.6 cm & Left kidney measures : 11.6 cm.

URINARY BLADDER : Urinary bladder is normal in contour, outline and distension. No vesical lesion is seen.



DIAGNOSTICS REPORT

Patient Name	: Mrs. Mithu Jana	Order Date	: 25/03/2023 08:37
Age/Sex	: 42 Year(s)/Female	Report Date	: 25/03/2023 15:26
UHID	: NMHK.2203361	IP No	:
Ref. Doctor	: NMH	Facility	: NARAYAN MEMORIAL HOSPITAL
Address	: 291A, BENIMASTER LANE, SAKUNTALA PARK, Kolkata, West Bengal, 700061	Mobile	: 8436944246

UTERUS : Anteverted **bulky in size**, shape, outline, position and parenchymal echogenicity is normal. Cavity is empty. **Small hypoechoic lesiona are noted in myometrium. The largest one measures 1.0 x 0.9 cm approx.** Uterus measures 10.1 cm x 4.9 cm x 3.8 cm.

Nebothian cysts are seen in cervix.

OVARIES : Both ovaries are normal in size, shape and echopattern. Right ovary : measures 3.4 cm x 1.8 cm. Left ovary : measures 3.1 cm x 1.9 cm.

PERITONEUM : :No free fluid is noted.

RETROPERITONEUM : IVC and aorta appear normal. No lymphadenopathy is seen.

IMPRESSION :

- Bulky uterus with small fibroids in myometrium.
- Nebothian cysts in cervix.

Dr.MADHUSHREE RAY NASKAR , MBBS
,DMRD

Consultant Radiologist

RegNo: 57032



DIAGNOSTICS REPORT

Patient Name	: Mrs. Mithu Jana	Order Date	: 25/03/2023 08:37
Age/Sex	: 42 Year(s)/Female	Report Date	: 25/03/2023 14:53
UHID	: NMHK.2203361	IP No	:
Ref. Doctor	: NMH	Facility	: NARAYAN MEMORIAL HOSPITAL
Address	: 291A, BENIMASTER LANE, SAKUNTALA PARK, Kolkata, West Bengal, 700061	Mobile	: 8436944246

ECHOCARDIOGRAPHY (SCREENING)

Status of Patient :

- * No regional wall motion abnormality at rest.
- * Good LV systolic function (EF = 62%).
- * Good RV systolic function (TAPSE = 21 mm).
- * Trivial TR. TR gradient = 15 mmHg.
- * Normal valve morphology.
- * Normal LV diastolic function.
- * No pericardial effusion.
- * No pulmonary arterial hypertension.
- * IVC normal diameter & > 50% respiratory variation.
- * No thrombus, mass, vegetation seen.

**Dr.INDIRA BANERJEE , MD,DNB,MRCP
CH (UK)**

Board Certified Comprehensive
Echocardiographer (USA)



DIAGNOSTICS REPORT

Heb

Patient Name	: Mrs. Mithu Jana	Order Date	: 25/03/2023 08:37
Age/Sex	: 42 Year(s)/Female	Report Date	: 25/03/2023 14:32
UHID	: NMHK.2203361	IP No	:
Ref. Doctor	: NMH	Facility	: NARAYAN MEMORIAL HOSPITAL
Address	: 291A, BENIMASTER LANE, SAKUNTALA PARK, Kolkata, West Bengal, 700061	Mobile	: 8436944246

ELECTROCARDIOGRAM REPORT (ECG)

HR : 69 bpm
Rhythm : Sinus
P wave : Normal
PR Interval : 160 msec
QRS axis : Left axis (- 19 Degree)
QRS duration : 72 msec
QRS configuration : Normal
T wave : Non specific changes
ST segment : Non specific changes
QTc : 430 msec
QT : 400 msec

IMPRESSION:

- Sinus rhythm. Left QRS axis.
 - Non specific ST-T changes.
- Clinical correlation please.

Dr.SOUMYA KANTI DUTTA , MBBS,MD(G EN.MED),DM(CARDIOLOGY)

RegNo: 63887

HITU JANNA
2203361
42 years
Female
..... cm / kg

HR 69/min
Intervals:
RR 869 ms
P 104 ms
PR 160 ms
QR5 72 ms
QT 400 ms
QTc 430 ms
(Bazett)
10 mm/mV

Axis:
P 62 °
QR5 -19 °
T 22 °

P (II) 0.13 mV
S (V1) -0.86 mV
R (V5) 0.98 mV
Sokol. 1.83 mV

SINUS RHYTHM
LEFTWARD AXIS
OTHERWISE NORMAL ECG
6.02

UNCONFIRMED REPORT

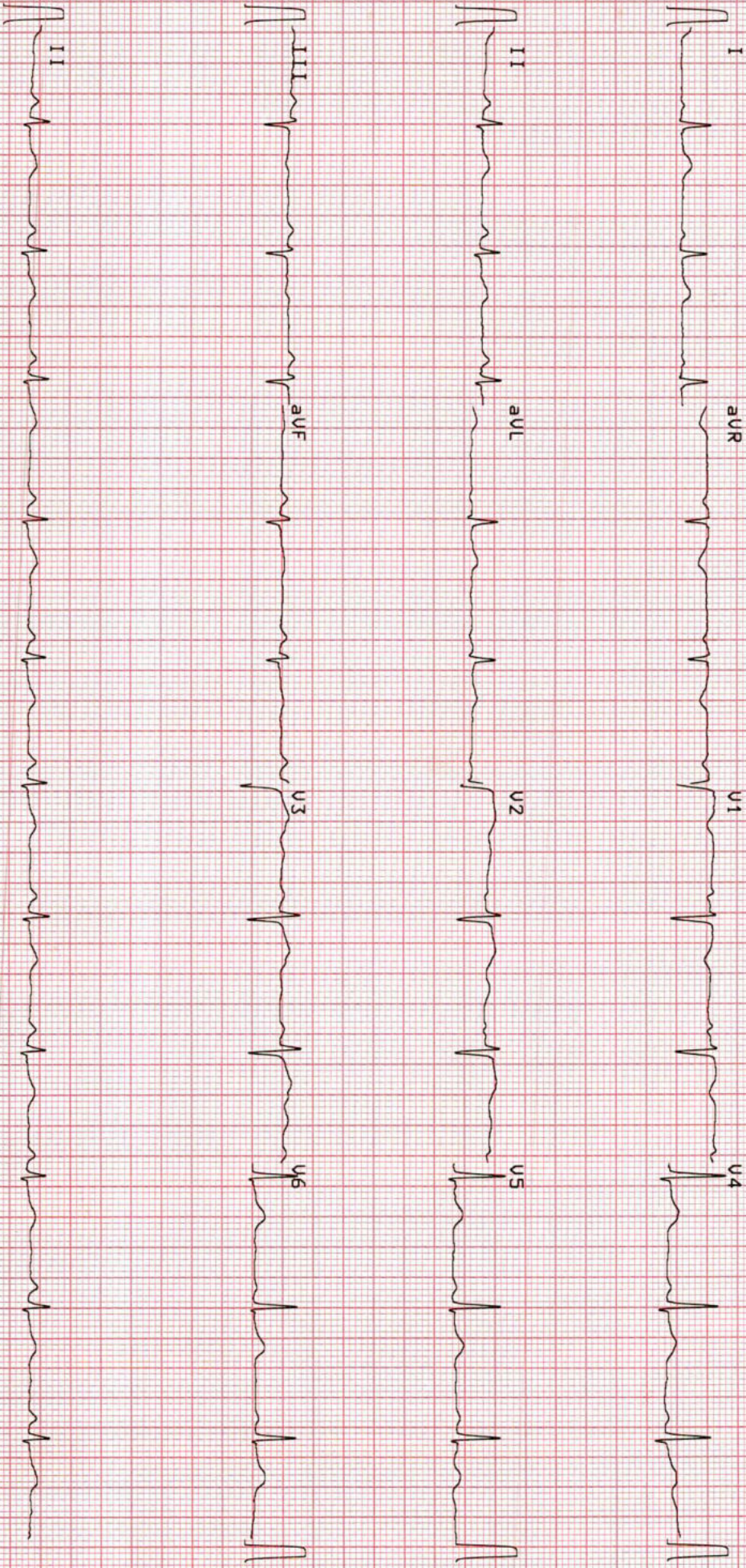

10 mm/mV
25 mm/s

0.05-25 Hz FS0 SSF SBS 25.03.2023 11:11:50

NARAYAN MEMORIAL
HOSPITAL, BEHALA

AT-102plus 1.25 Ct
72180