



NABH PRE ACCREDITATION
ENTRY LEVEL HOSPITAL
PEH-2018-0537



**SURANA SETHIA HOSPITAL
AND RESEARCH CENTRE
CHARITABLE**

Chembur | Malad | Bhiwandi | Navi Mumbai

Patient Name : MRS. SAPKAL DIPTI .
Ordered Loc : Hospital clinic
Referred By : Dr.bank of baroda
Class : OPD
Current Loc :
Accession No : 22019456

IP / OP No : 1124826
Gender : Female Age : 36 Y 0 M 1 D
Vch No : 1362735
Received Dt : 24-Dec-2022 13:35
Reported On : 24-Dec-2022 17:38
Sample No : 22047747

COMPLETE HEAMOGRAM (C.B.C.)

TEST DESCRIPTION	OBSERVED VALUE	REFERENCE RANGE\UNITS
Haemoglobin	13.60	11.50 - 16.00 gm/dL
R.B.C.	4.87	4.00 - 6.00 Mill/C.mm.
P.C.V.	39.20	37.00 - 47.00 %
M.C.V.	80.49	78.00 - 100.00 fL
M.C.H.	27.93	27.00 - 31.00 pg
M.C.H.C.	34.69	32.00 - 36.00 %
RDW	12.1	11.0 - 15.0 %
Total W.B.C. Count	9100	4000 - 11000 /C.mm
DIFFERENTIAL COUNT		
Neutrophils	68	40 - 75 %
Eosinophils	3	1 - 6 %
Basophils	0	0 - 1 %
Lymphocytes	26	20 - 45 %
Monocytes	3	1 - 10 %
WBC MORPHOLOGY	Normal	
RBC MORPHOLOGY	Normochromic Normocytic	
PLATELET COUNT	343	150 - 450 10 ³ /ul
PLATELETS	Adequate	

** END OF REPORT **

Checked By
Provisional

Authorized By Technician

Printed By : SSSL on 24/12/2022 05:38:33PM

Dr. Pragati Pote
MB, DPB,
(Path & Bact)

A Social Venture of
SURANA CHARITABLE TRUST

Regd. No. E 15635 With Charity Commissioner Mumbai
Income Exemption No. DIT (E) / MC / 80G / 524 / 2009 - 10. 12-A Registration No. TR/31324.
Sumannagar, Sion Trombay Road, Chembur, Mumbai - 400071 **Tel. : 022-3378 3378**
Email: info@suranasethiahospital.in Web. : www.suranasethiahospital.com

NABH PRE ACCREDITATION
ENTRY LEVEL HOSPITAL
PEH-2018-0537

ACCREDITED

स्वास्थ्य प्रामाण्यम्

आयुष्य विकास प्रामाण्यम्



**SURANA SETHIA HOSPITAL
AND RESEARCH CENTRE
CHARITABLE**

Chembur | Malad | Bhiwandi | Navi Mumbai

Patient Name : MRS. SAPKAL DIPTI .	IP / OP No : 1124826
Ordered Loc : Hospital clinic	Gender : Female Age : 36 Y 0 M 1 D
Referred By : Dr.bank of baroda	Vch No : 1362735
Class : OPD	Received Dt : 24-Dec-2022 13:35
Current Loc :	Reported On : 24-Dec-2022 17:36
Accession No : 22019456	Sample No : 22047745

<u>TEST DESCRIPTION</u>	<u>OBSERVED VALUE</u>	<u>REFERENCE RANGE</u>	<u>UNITS</u>
ESR (Erythrocyte Sedimentation Rate)	30	1 - 20	mm/hr

** END OF REPORT **

Checked By

Provisional

Authorized By Technician

Printed By : SSSL on 24/12/2022 05:36:08PM

Pote
Dr. Pragati Pote
MB, DPB,
(Path & Bact)

A Social Venture of

SURANA CHARITABLE TRUST

Regd. No. E 15635 With Charity Commissioner Mumbai
Income Exemption No. DIT (E) / MC / 80G / 524 / 2009 - 10. 12-A Registration No. TR/31324.
Sumannagar, Sion Trombay Road, Chembur, Mumbai - 400071 **Tel. : 022-3378 3378**
Email: info@suranasethiahospital.in Web. : www.suranasethiahospital.com

Page 1 of 1

NABH PRE ACCREDITATION
ENTRY LEVEL HOSPITAL
PEH-2018-0537
ACCREDITED



**SURANA SETHIA HOSPITAL
AND RESEARCH CENTRE
CHARITABLE**

Chembur | Malad | Bhiwandi | Navi Mumbai

Patient Name : MRS. SAPKAL DIPTI .	IP / OP No : 1124826
Ordered Loc : Hospital clinic	Gender : Female Age :36 Y 0 M 1 D
Referred By : Dr. bank of baroda	Vch No : 1362735
Class : OPD	Received Dt : 24-Dec-2022 13:35
Current Loc :	Reported On : 24-Dec-2022 17:36
Accession No : 22019456	Sample No : 22047746

BLOOD GROUP & RH TYPE

<u>TEST DESCRIPTION</u>	<u>OBSERVED VALUE</u>	<u>REFERENCE RANGE\UNITS</u>
<u>BLOOD GROUP & RH TYPE</u>		
ABO Group	"B"	
Rh Factor	POSITIVE	
	** END OF REPORT **	

Checked By
Provisional

Authorized By Technician

Printed By : SSSL on 24/12/2022 05:36:45PM

Dr. Pragati Pote
MB, DPB,
(Path & Bact)

A Social Venture of
SURANA CHARITABLE TRUST
Regd. No. E 15635 With Charity Commissioner Mumbai
Income Exemption No. DIT (E) / MC / 80G / 524 / 2009 - 10. 12-A Registration No. TR/31324.
Sumannagar, Sion Trombay Road, Chembur, Mumbai - 400071 **Tel. : 022-3378 3378**
Email: info@suranasethiahospital.in Web. : www.suranasethiahospital.com

NABH PRE ACCREDITATION
ENTRY LEVEL HOSPITAL
PEH-2018-0537



**SURANA SETHIA HOSPITAL
AND RESEARCH CENTRE
CHARITABLE**

Chembur | Malad | Bhiwandi | Navi Mumbai

Patient Name : MRS. SAPKAL DIPTI .	IP / OP No : 1124826
Ordered Loc : Hospital clinic	Gender : Female Age : 36 Y 0 M 1 D
Referred By : Dr.bank of baroda	Vch No : 1362735
Class : OPD	Received Dt : 24-Dec-2022 13:35
Current Loc :	Reported On : 24-Dec-2022 17:40
Accession No : 22019456	Sample No : 22047749

BLOOD SUGAR F/PP

<u>TEST DESCRIPTION</u>	<u>OBSERVED VALUE</u>	<u>REFERENCE RANGE\UNITS</u>
Blood Sugar Fasting (FBS)	102	70 - 110 mg%
Urine Sugar (Fasting)	Absent	
Urine Ketone (Fasting)	Absent	

** END OF REPORT **

Checked By 
Provisional

Authorized By Technician

Printed By : SSSL on 24/12/2022 05:41:03PM

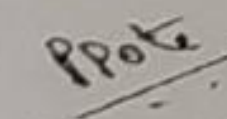
Dr. Pragati Pote
MB, DPB,
(Path & Bact)

A Social Venture of
SURANA CHARITABLE TRUST

Regd. No. E 15635 With Charity Commissioner Mumbai
Income Exemption No. DIT (E) / MC / 80G / 524 / 2009 - 10. 12-A Registration No. TR/31324.
Sumannagar, Sion Trombay Road, Chembur, Mumbai - 400071 **Tel. : 022-3378 3378**
Email: info@suranasethiahospital.in Web : www.suranasethiahospital.com



Patient Name : MRS. SAPKAL DIPTI .
Ordered Loc : Hospital clinic
Referred By : Dr.bank of baroda
Class : OPD
Current Loc :
Accession No : 22019456

IP / OP No : 1124826
Gender : Female Age : 36 Y 0 M 1 D
Vch No : 1362735
Received Dt : 24-Dec-2022 13:35
Reported On : 24-Dec-2022 17:38
Sample No : 22047748

BLOOD SUGAR F/PP

TEST DESCRIPTION

OBSERVED VALUE

REFERENCE RANGE\UNITS

Blood Sugar Post Prandial (PPBS)

150

70 - 140 mg/dl

Urine Sugar (PP)

PRESENT (++)

Urine Ketone (PP)

Absent

METHOD GLUCOSE OXIDASE PEROXIDASE (GOD /POD)

** END OF REPORT **

Checked By

Authorized By Technician

Provisional

Printed By : SSSL on 24/12/2022 05:38:48PM

Pote
Dr. Pragati Pote
MB, DPB,
(Path & Bact)

A Social Venture of

SURANA CHARITABLE TRUST

Regd. No. E 15635 With Charity Commissioner Mumbai
Income Exemption No. DIT (E) / MC / 80G / 524 / 2009 - 10. 12-A Registration No. TR/31324.
Sumannagar, Sion Trombay Road, Chembur, Mumbai - 400071 **Tel. : 022-3378 3378**
Email: info@suranasethiahospital.in Web. : www.suranasethiahospital.com



Patient Name : MRS. SAPKAL DIPTI .
 Ordered Loc : Hospital clinic
 Referred By : Dr.bank of baroda
 Class : OPD
 Current Loc :
 Accession No : 22019456

IP / OP No : 1124826
 Gender : Female Age : 36 Y 0 M 1 D
 Vch No : 1362735
 Received Dt : 24-Dec-2022 13:35
 Reported On : 24-Dec-2022 17:40
 Sample No : 22047749

RENAL FUNCTION TEST

<u>TEST DESCRIPTION</u>	<u>OBSERVED VALUE</u>	<u>REFERENCE RANGE\UNITS</u>
BUN	12.0	8.0 - 21.0 mg/dl
Uric Acid	6.0	3.5 - 7.2 mg/dl
Sodium [Na+]	145	135 - 155 mmol/L
Potassium [K+]	4.4	3.6 - 5.5 mmol/L
Chloride [Cl-]	103	96 - 108 mmol/L
Calcium	9.5	8.4 - 10.2 mg/dl
Phosphorus	4.0	2.5 - 4.5 mg/dl
Serum Alkaline Phosphates	56.0	28.0 - 111.0 IU/L
Serum Proteins Total	6.9	6.0 - 8.2 gm%
Serum Albumin	4.0	3.0 - 5.0 gm%
Serum Globulin	2.90	1.90 - 3.50 gm%
Albumin : Globulin Ratio	1.38	0.90 - 2.00 gm%
Serum Creatinine	0.9	0.5 - 1.5 mg/dl

** END OF REPORT **

Checked By

Provisional

Authorized By Technician

Printed By : SSSL on 24/12/2022 05:41:04PM

Dr. Pragati Pote
 MB, DPB,
 (Path & Bact)

A Social Venture of
SURANA CHARITABLE TRUST

Regd. No. E 15635 With Charity Commissioner Mumbai
 Income Exemption No. DIT (E) / MC / 80G / 524 / 2009 - 10. 12-A Registration No. TR/31324.
 Sumannagar, Sion Trombay Road, Chembur, Mumbai - 400071 **Tel. : 022-3378 3378**
 Email: info@suranasethiahospital.in Web. : www.suranasethiahospital.com



Patient Name : MRS. SAPKAL DIPTI .
Ordered Loc : Hospital clinic
Referred By : Dr.bank of baroda
Class : OPD
Current Loc :
Accession No : 22019456

IP / OP No : 1124826
Gender : Female Age : 36 Y 0 M 1 D
Vch No : 1362735
Received Dt : 24-Dec-2022 13:35
Reported On : 24-Dec-2022 17:40
Sample No : 22047749

LIVER FUNCTION TEST

<u>TEST DESCRIPTION</u>	<u>OBSERVED VALUE</u>	<u>REFERENCE RANGE</u>	<u>UNITS</u>
Total Bilirubin	0.4	0.1 - 1.2	mg/dl
Conjugated (Direct) Bilirubin	0.2	0.0 - 0.3	mg/dl
Unconjugated (Indirect) Bilirubin	0.2	0.1 - 1.0	mg/dL
SGOT	50.0	15.0 - 46.0	U/L
SGPT	63.0	13.0 - 69.0	U/L
Serum Alkaline Phosphates	56.0	28.0 - 111.0	IU/L
Serum Proteins Total	6.9	6.0 - 8.2	gm%
Serum Albumin	4.0	3.0 - 5.0	gm%
Serum Globulin	2.90	1.90 - 3.50	gm%
Albumin : Globulin Ratio	1.38	0.90 - 2.00	gm%
Serum Creatinine	0.9	0.5 - 1.5	mg/dl

** END OF REPORT **

Checked By

Provisional

Authorized By Technician

Printed By : SSSL on 24/12/2022 05:41:04PM

P.Pote
Dr. Pragati Pote
MB, DPB,
(Path & Bact)

A Social Venture of

SURANA CHARITABLE TRUST

Regd. No. E 15635 With Charity Commissioner Mumbai
Income Exemption No. DIT (E) / MC / 80G / 524 / 2009 - 10. 12-A Registration No. TR/31324.
Sumannagar, Sion Trombay Road, Chembur, Mumbai - 400071 **Tel. : 022-3378 3378**
Email: info@suranasethiahospital.in Web. : www.suranasethiahospital.com



Patient Name : MRS. SAPKAL DIPTI .
Ordered Loc : Hospital clinic
Referred By : Dr.bank of baroda
Class : OPD
Current Loc :
Accession No : 22019456

IP / OP No : 1124826
Gender : Female Age : 36 Y 0 M 1 D
Vch No : 1362735
Received Dt : 24-Dec-2022 13:35
Reported On : 24-Dec-2022 17:40
Sample No : 22047749

LIPID PROFILE

<u>TEST DESCRIPTION</u>	<u>OBSERVED VALUE</u>	<u>REFERENCE RANGE</u>	<u>UNITS</u>
Total Cholesterol	200	150 - 250	mg%
Triglycerides	106	35 - 160	mg%
HDL Cholesterol	40	30 - 70	mg%
VLDL Cholesterol	21.20	7.00 - 35.00	mg%
LDL Cholesterol	138.80	108.00 - 145.00	mg%
LDL/HDL Ratio	3.47	1.10 - 3.90	
TC/HDL CHOL Ratio	5.00	3.50 - 5.00	

** END OF REPORT **

Checked By

Provisional

Authorized By Technician

Printed By : SSSL on 24/12/2022 05:41:04PM

Ppote
Dr. Pragati Pote
MB, DPB,
(Path & Bact)

A Social Venture of
SURANA CHARITABLE TRUST

Regd. No. E 15635 With Charity Commissioner Mumbai
Income Exemption No. DIT (E) / MC / 80G / 524 / 2009 - 10. 12-A Registration No. TR/31324.
Sumannagar, Sion Trombay Road, Chembur, Mumbai - 400071 **Tel. : 022-3378 3378**
Email: info@suranasethiahospital.in Web. : www.suranasethiahospital.com

Patient Name : MRS. SAPKAL DIPTI .
Ordered Loc : Hospital clinic
Referred By : Dr.bank of baroda
Class : OPD
Current Loc :
Accession No : 22019456

IP / OP No : 1124826
Gender : Female Age : 36 Y 0 M 1 D
Vch No : 1362735
Received Dt : 24-Dec-2022 13:35
Reported On : 24-Dec-2022 17:35
Sample No : 22047744

URINE ANALYSIS

TEST DESCRIPTION

OBSERVED VALUE

REFERENCE RANGE\UNITS

PHYSICAL EXAMINATION

Quantity	20 ml
Colour	Pale yellow
Appearance	Clear
Deposit	Absent
Reaction [PH]	Acidic
Specific Gravity	1.010

CHEMICAL EXAMINATION

Urine Albumin	Absent
Sugar	Absent
Ketone Bodies	Absent
Occult Blood	Absent
Bile Pigment	Absent
Bile Salt	Absent

MICROSCOPIC EXAMINATION

Red Blood Cells	Absent	00-02
Pus Cells	1 - 2	00-02 / hpf
Epithelial Cells	2 - 3	00-02 / hpf
Casts	Absent	
Crystals	Absent	
Spermatozoa	Absent	
Trichomonas Vaginalis	Absent	
Yeast Cells	Absent	
Amorphous Deposits	Absent	
Bacteria	Absent	

** END OF REPORT **

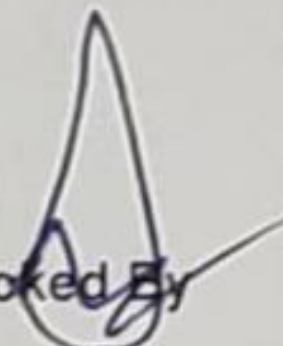
Checked By 

Authorized By Technician

Provisional

Printed By : SSSL on 24/12/2022 05:35:51PM

Dr. Pragati Pote
MB, DPB,
(Path & Bact)

A Social Venture of

SURANA CHARITABLE TRUST

Regd. No. E 15635 With Charity Commissioner Mumbai

Income Exemption No. DIT (E) / MC / 80G / 524 / 2009 - 10. 12-A Registration No. TR/31324.

Sumannagar, Sion Trombay Road, Chembur, Mumbai - 400071 **Tel. : 022-3378 3378**

Email: info@suranasethiahospital.in Web: : www.suranasethiahospital.com



NABH PRE ACCREDITATION
ENTRY LEVEL HOSPITAL
PEH-2018-0537



**SURANA SETHIA HOSPITAL
AND RESEARCH CENTRE
CHARITABLE**

Chembur | Malad | Bhiwandi | Navi Mumbai

NAME : DEEPTI SAPKAL (36Y/F)
REF. BY : SELF
TEST ASKED : PROLACTIN (PRL),T3-T4-TSH,VITAMIN B-12

SAMPLE COLLECTED AT :
(4000711424),SURANA SETHIA HOSPITAL,SION -
TROMBAY ROAD, SUMAN NAGAR, CHEMBUR,
MUMBAI, MAHARASHTRA 400071,400071

TEST NAME	TECHNOLOGY	VALUE	UNITS
VITAMIN B-12	C.L.I.A	470	pg/ml

Reference Range :-

Normal : 211 - 911 pg/ml

Clinical significance :

Vitamin B12 or cyanocobalamin, is a complex corrinoid compound found exclusively from animal dietary sources, such as meat, eggs and milk. It is critical in normal DNA synthesis, which in turn affects erythrocyte maturation and in the formation of myelin sheath. Vitamin-B12 is used to find out neurological abnormalities and impaired DNA synthesis associated with macrocytic anemias. For diagnostic purpose, results should always be assessed in conjunction with the patients medical history, clinical examination and other findings.

Specifications: Intra assay (%CV):5.0%, Inter assay (%CV):9.2 %;Sensitivity:45 pg/ml

Kit Validation reference:

Chen IW, Sperling MI, Heminger LA. Vitamin B12. In: Pesce AJ, Kaplan LA, eds. Methods in Clinical Chemistry. St. Louis: CV Mosby; 1987:569-73.

Please correlate with clinical conditions.

Method:- COMPETITIVE CHEMI LUMINESCENT IMMUNO ASSAY

Sample Collected on (SCT) : 24 Dec 2022 11:30
Sample Received on (SRT) : 24 Dec 2022 14:32
Report Released on (RRT) : 24 Dec 2022 17:17

(Signature)

(Signature)

A Social Venture of
SURANA CHARITABLE TRUST
Labcode : 2412078854/AJ392
Regd. No. F-15635 With Charit / Commissioner Mumbai
Income Exemption No. DIT (E) / MC / 80G / 524 / 2009 - 10. 12-A Registration No. TR/31324.
Sumannagar, Sion Trombay Road, Chembur, Mumbai - 400071
Email: info@suranasethiahospital.in Web : www.suranasethiahospital.com

Dr Megha S MD,DNB (Path)

Dr Sumanta Basak, DPB



NABH PRE ACCREDITATION
ENTRY LEVEL HOSPITAL
PEH-2018-0537



**SURANA SETHIA HOSPITAL
AND RESEARCH CENTRE
CHARITABLE**

Chembur | Malad | Bhiwandi | Navi Mumbai

NAME : DEEPTI SAPKAL (36Y/F)
REF. BY : SELF
TEST ASKED : PROLACTIN (PRL),T3-T4-TSH,VITAMIN B-12

SAMPLE COLLECTED AT :
(4000711424),SURANA SETHIA HOSPITAL,SION -
TROMBAY ROAD, SUMAN NAGAR, CHEMBUR,
MUMBAI, MAHARASHTRA 400071,400071

TEST NAME	TECHNOLOGY	VALUE	UNITS
PROLACTIN (PRL)	C.L.I.A	15.76	ng/ml
Reference Range :			
Females :			
Normally Menstruating : 2.8 - 29.2			
Pregnant : 9.7 - 208.5			
Postmenopausal : 1.8 - 20.3			
Male : 2.1 - 17.7			
Method : Fully Automated Bidirectionally Interfaced Chemi Luminescent Immuno Assay			
Please correlate with clinical conditions.			

Sample Collected on (SCT) : 24 Dec 2022 11:30
Sample Received on (SRT) : 24 Dec 2022 14:32
Report Released on (RRT) : 24 Dec 2022 17:17

Dr. Megha S MD, DNB (Path)

Dr. Sumanta Basak, DPB

A Social Venture of
SURANA CHARITABLE TRUST

Regd. No. E-15635 With Charity Commissioner, Mumbai
Income Tax Exemption No. DIT (E) / MC / 80G / 524 / 2009-10. 12-A Registration No. TR/31324.
Sumannagar, Sion Trombay Road, Chembur, Mumbai - 400071 **Tel. : 022-3378 3378**
Email: info@suranasethiahospital.in Web : www.suranasethiahospital.com

Dr Megha S MD, DNB (Path)
Dr Sumanta Basak, DPB
Page : 2 of 4

ID: deepthi

24.12.2022 14:01:15
SURAN HOSPITAL
CHEMBUR
MUMBAI

106 bpm

-- / -- mmHg

ms- Deepthi Sapkal

Age- 36 yrs

Sinus tachycardia
Nonspecific T wave abnormality
Abnormal ECG

QRS	82 ms
QT / QTcBaz	344 / 456 ms
PR	130 ms
P	92 ms
RR / PP	562 / 566 ms
P / QRS / T	71 / 56 / 43 degrees

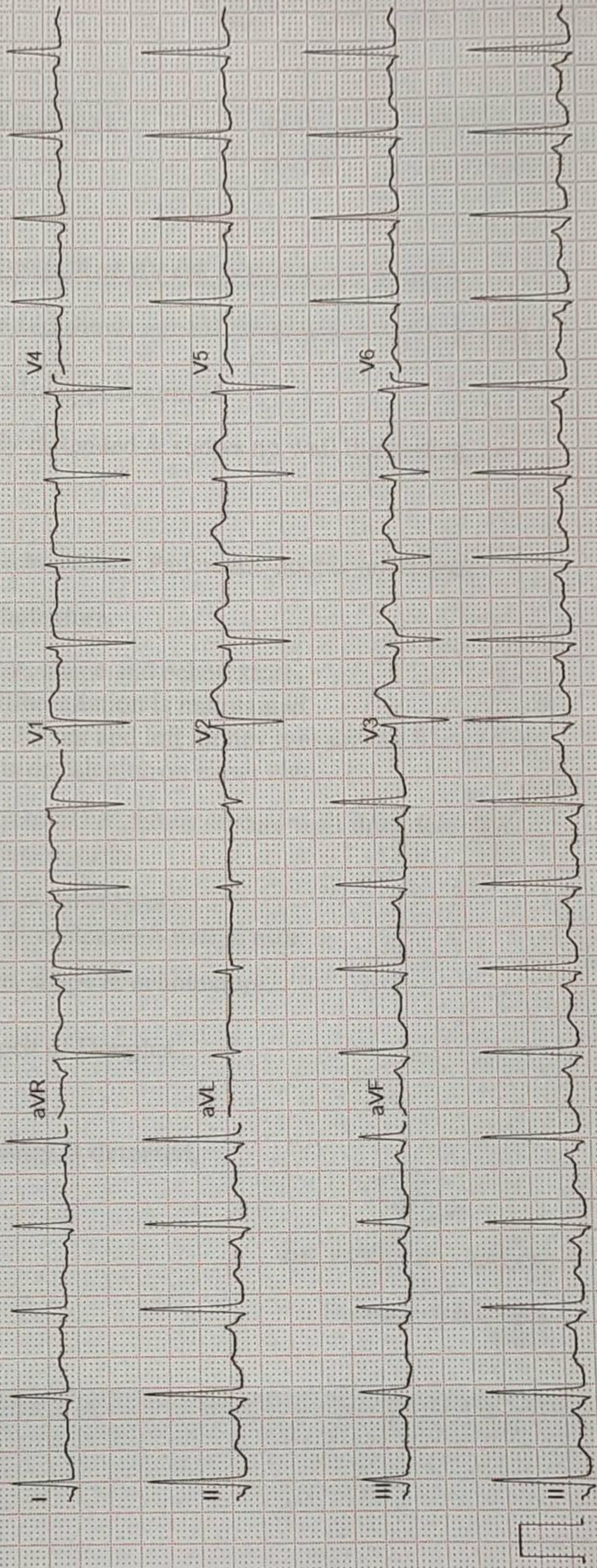



NABH PRE ACCREDITATION
ENTRY LEVEL HOSPITAL
PEH-2018-0537



**SURANA SETHIA HOSPITAL
AND RESEARCH CENTRE
CHARITABLE**

Chembur | Malad | Bhiwandi | Navi Mumbai

NAME	: MRS. DEEPTI SAPKAL	SEX	: FEMALE
AGE	: 36 YRS	DATE	: 24/12/2022
REF BY	: BOB		

EXAMINATION: ULTRASONOGRAPHY OF WHOLE ABDOMEN

Liver is normal in size, shape and shows normal homogeneous echogenicity.
No focal lesion is seen.

The portal vein & biliary radicles appear normal.

Gall bladder is physiologically distended & shows no wall thickening, no calculus & no mass lesion.

CBD is not dilated.

Pancreas is normal in size & echotexture. Pancreatic duct is not dilated.

Spleen is normal in size & echotexture.

Both kidneys are normal in size, shape and echotexture.

Bilateral cortico-medullary differentiation is maintained.

Right kidney measures 10.5 x 3.7 cm and left kidney measures 9.8 x 4.6 cm.

No evidence of hydronephrosis or calculus on either side.

The urinary bladder is well distended & shows normal wall thickness. No evidence of calculus or mass lesion seen.

Uterus is normal in size, shape & echotexture.

Endometrium appears normal & measures 8 mm in size.

Both ovaries are normal in size, shape & echotexture.

Both the adnexae are clear.

No free fluid is seen in the Pouch of Douglas.

Impression:

- **No significant abnormality is detected.**

**DR. KETAN KALASKAR
M.D.**

**Consultant Radiologist
KKRG**

A Social Venture of

SURANA CHARITABLE TRUST

Regd. No. E 15635 With Charity Commissioner Mumbai

Income Exemption No. DIT (E) / MC / 80G / 524 / 2009 - 10. 12-A Registration No. TR/31324.

Sumannagar, Sion Trombay Road, Chembur, Mumbai - 400071 **Tel. : 022-3378 3378**

Email: info@suranasethiahospital.in Web. : www.suranasethiahospital.com

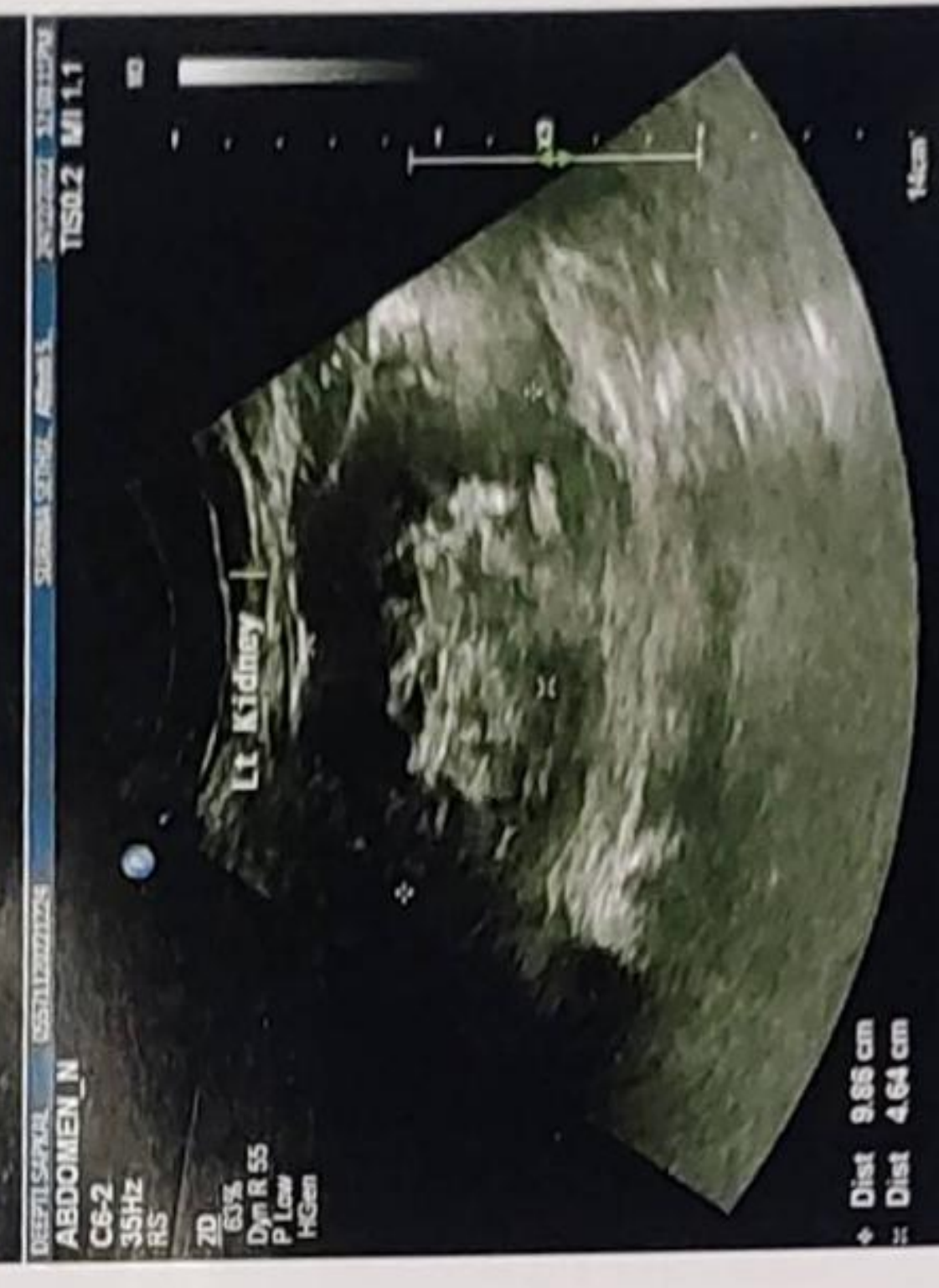
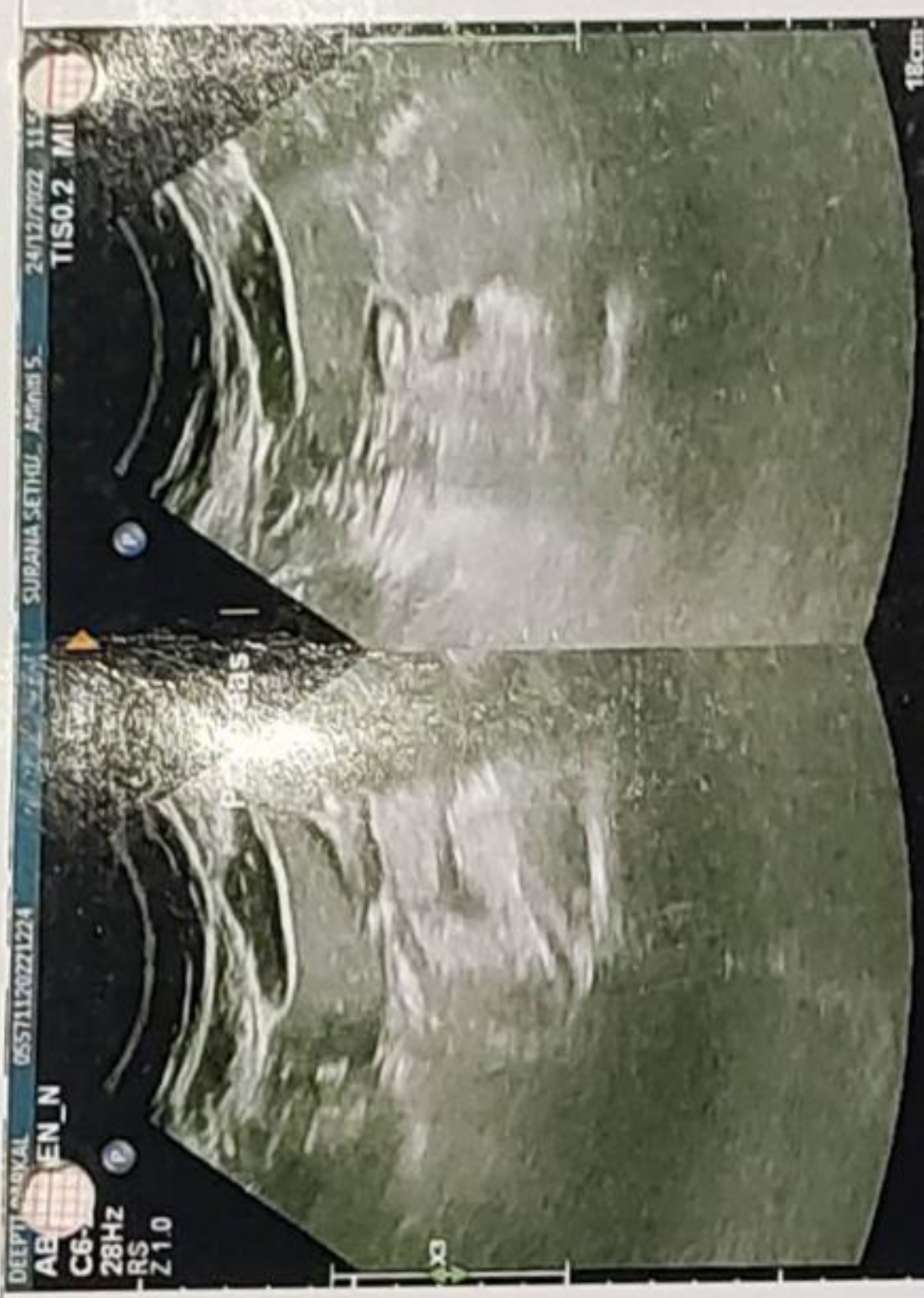
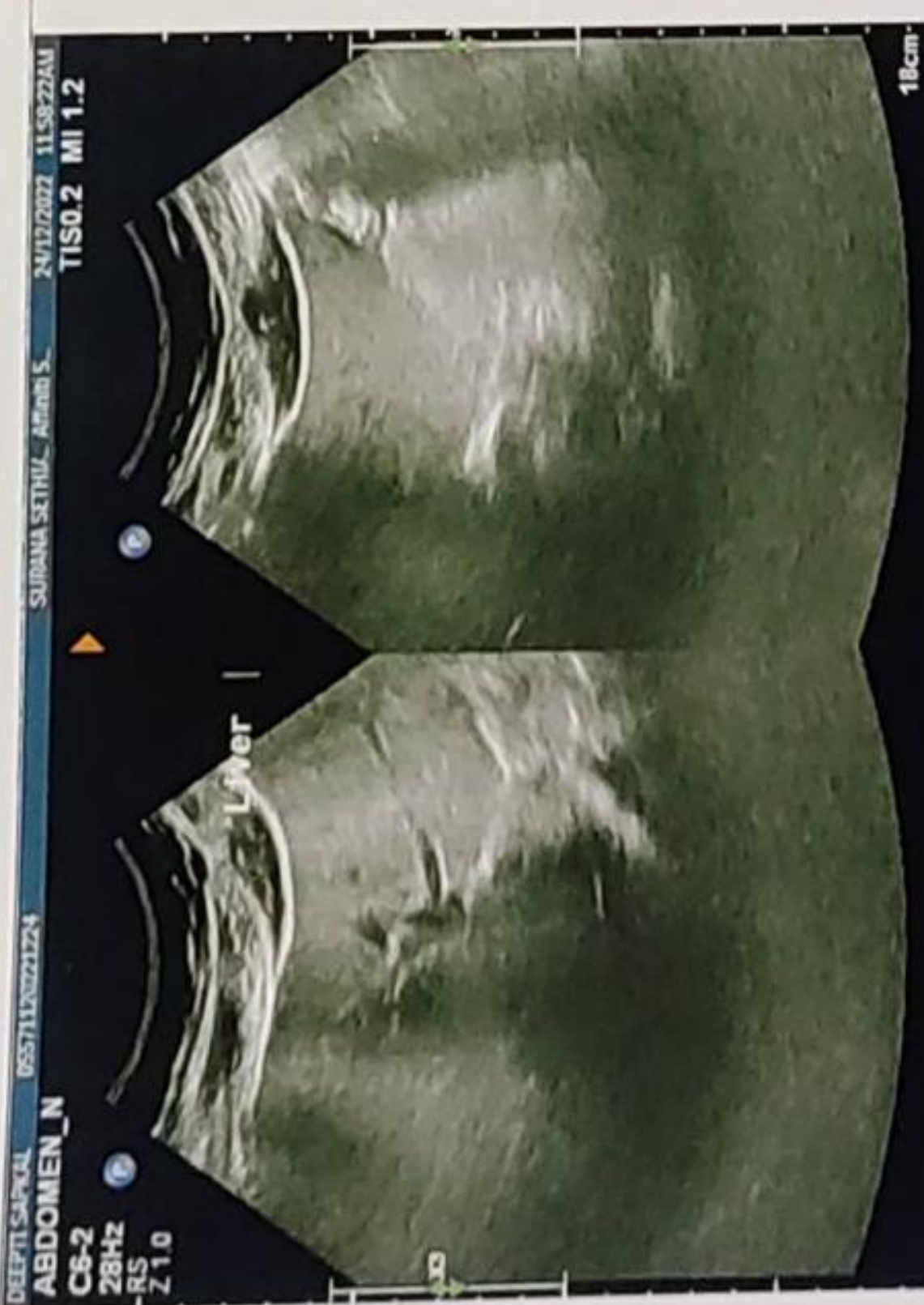

EXERCISE STRESS TEST REPORT

Patient Name: Sghal, Deepi
Patient ID: 58121
Height: 1.54 cm
Weight: 63 kg

DOB: 28.11.1986
Age: 35yrs
Gender: Female
Race: Indian

Study Date: 24.12.2022
Test Type: -
Protocol: BRUCE

Referring Physician: -
Attending Physician: DR. Rupesh Nigam
Technician: Anil metal

Medications: -

Medical History: -

Reason for Exercise Test:

Exercise Test Summary

Phase Name	Stage Name	Time in Stage	Speed (mph)	Grade (%)	HR (bpm)	BP (mmHg)	Comment
PRETEST	WALK	02:14	0.2	0.0	98	120/80	
	STANDING	00:00	0.0	0.0	98		
	WALK	02:14	0.2	0.0	98		
EXERCISE	STAGE 1	03:00	1.7	10.0	128	140/80	
	STAGE 2	01:00	1.7	12.0	138	148/80	
	STAGE 3	01:10	1.4	14.0	176	150/80	
RECOVERY		02:41	0.0	0.0	128	120/80	

The patient exercised according to the BRUCE for 7:20 mins, achieving a work level of Max. METS: 9.20. The resting heart rate of 100 bpm rose to a maximal heart rate of 176 bpm. This value represents 95% of the maximal, age-predicted heart rate. The resting blood pressure of 120/80 mmHg, rose to a maximum blood pressure of 150/80 mmHg. The exercise test was stopped due to Dyspnea.

Interpretation

Summary: Resting ECG: NSR.
Functional Capacity: normal.
BP Response to Exercise: normal resting BP - appropriate response.
HR Response to Exercise: appropriate.
Chest Pain: none.
Arrhythmias: none.
ST Changes: none.
Overall impression: Negative stress test.

Conclusions

Physician

Technician

R

Anil

Tabular Summary

SURANA SETHIA HOSPITAL

Sapkal, Deepthi

Patient ID: 58020

24.12.2022

12:42:58pm

Female 159 cm 63 kg

36yrs Indian

Meds:

Test Reason:

Medical History:

Ref. MD: Ordering MD:

Technician: Anita mokal Test Type:

Comment:

BRUCE: Total Exercise Time 07:29
 Max HR: 176 bpm 95% of max predicted 184 bpm HR at rest: 100
 Max BP: 150/80 mmHg BP at rest: 120/80
 Maximum Workload: 9.20 METS
 Max. ST: -3.05 mm, 0.00 mV/s in III; EXERCISE STAGE 3 07:30
 Reasons for Termination: Dyspnea
 Summary: Resting ECG: NSR. Functional Capacity: normal. BP Response to Exercise: normal resting BP - appropriate response. HR Response to Exercise: appropriate. Chest Pain: none. Arrhythmias: none. ST Changes: none. Overall impression: Negative stress test.

Phase Name	Stage Name	Time in Stage	Speed (mph)	Grade (%)	Workload (METs)	HR (bpm)	BP (mmHg)	RPP (mmHg*bpm)	VE (l/min)	ST Level (mV)	Comment
PRETEST	SUPINE	00:28	0.00	0.00	1.0	96	120/80	11520	0	-0.70	
	STANDING	00:09	0.00	0.00	1.0	99			0	-0.80	
	HYPERV.	00:09	0.00	0.00	1.0	96			0	-0.80	
	WARM-UP	00:26	0.60	0.00	1.0	100			0	-0.40	
EXERCISE	STAGE 1	03:00	1.70	10.00	4.6	136	130/80	17680	0	-0.95	
	STAGE 2	03:00	2.50	12.00	7.0	160	140/80	22400	0	-2.10	
	STAGE 3	01:30	3.40	14.00	9.2	176	150/80	26400	0	-3.05	
RECOVERY		05:41	0.00	0.00	1.0	121	130/80	15730	0	-1.10	

CARDIO BEATS

ft V6.73 (2)

Unconfirmed

Attending MD: DR. Rupesh Navak

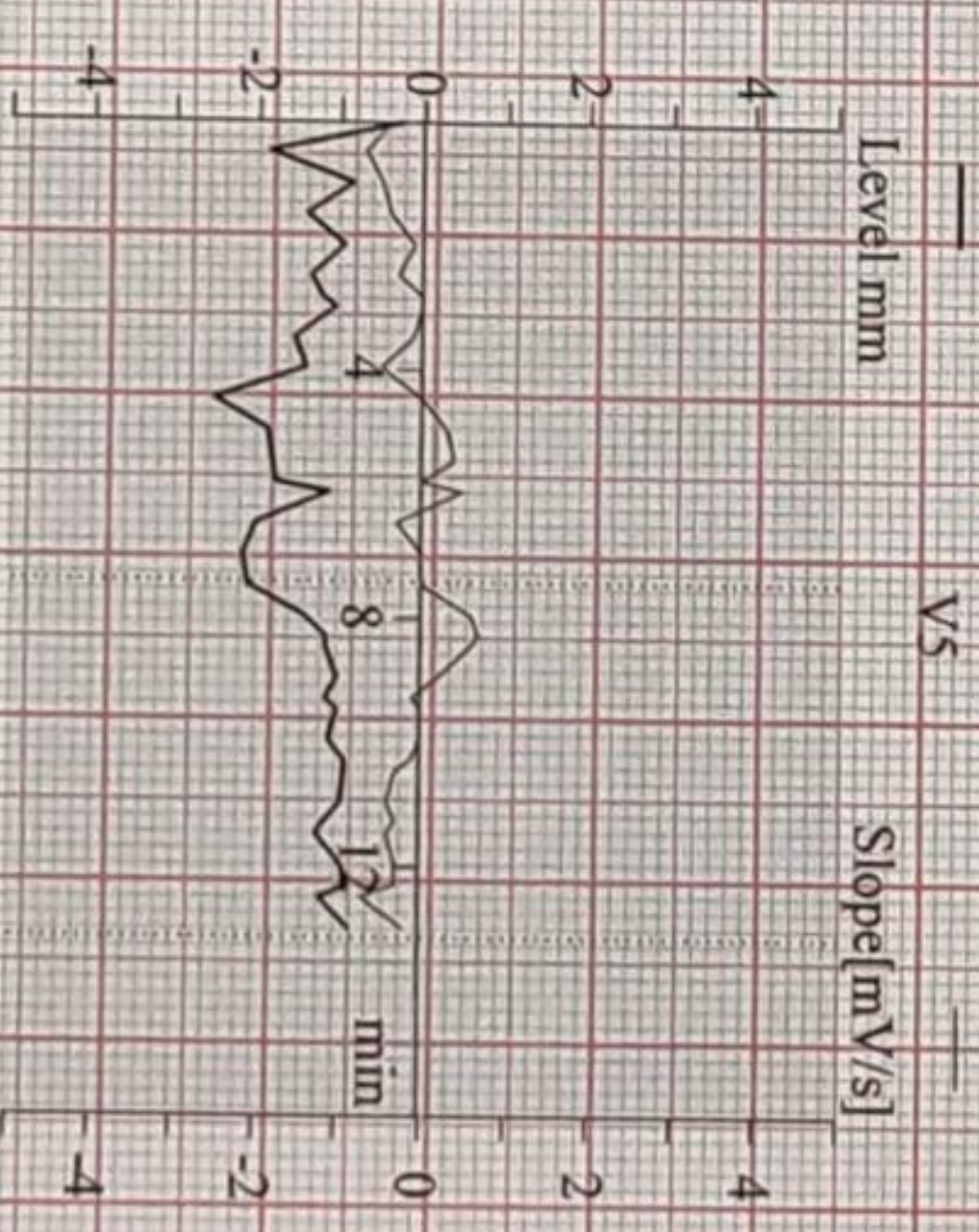
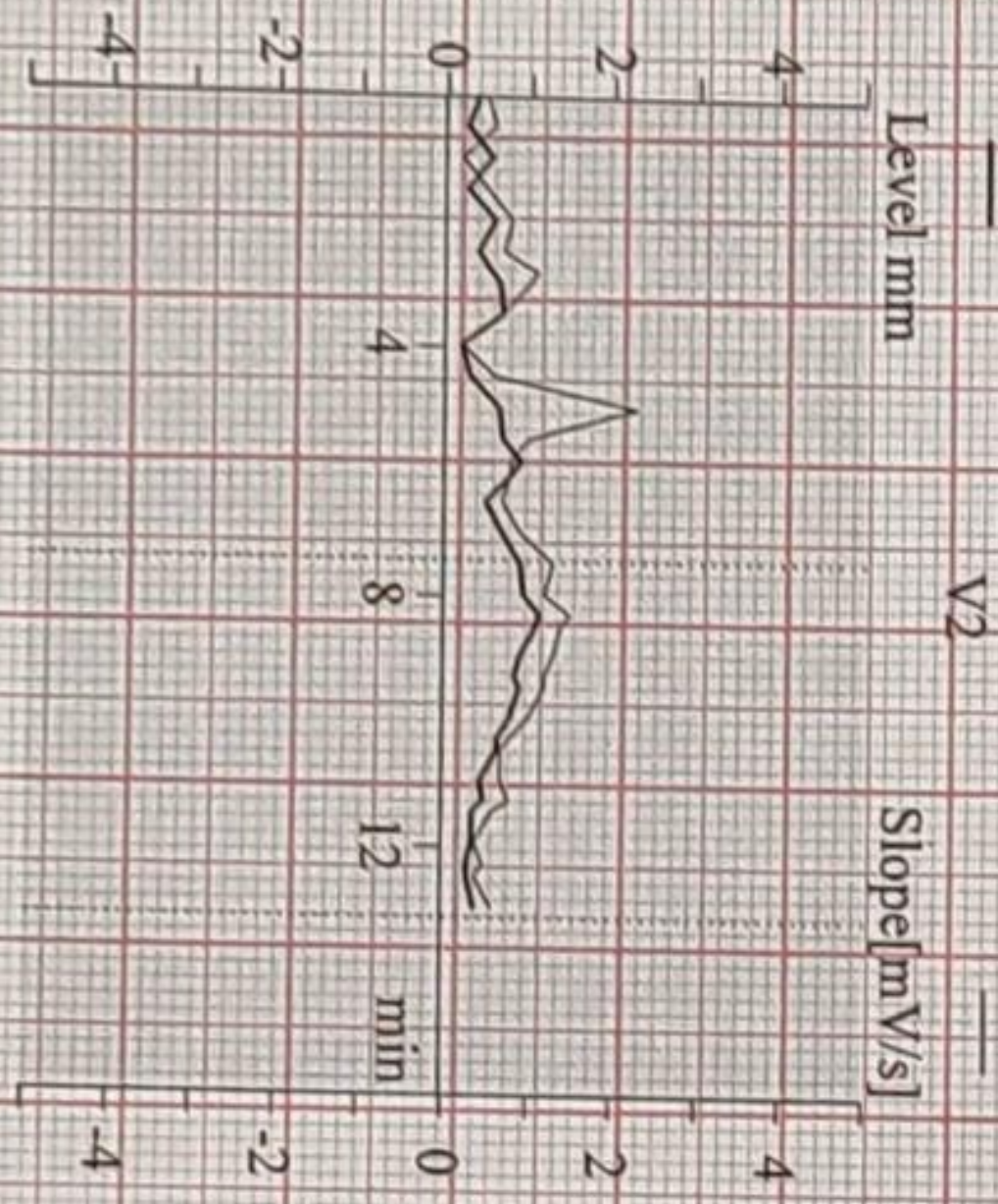
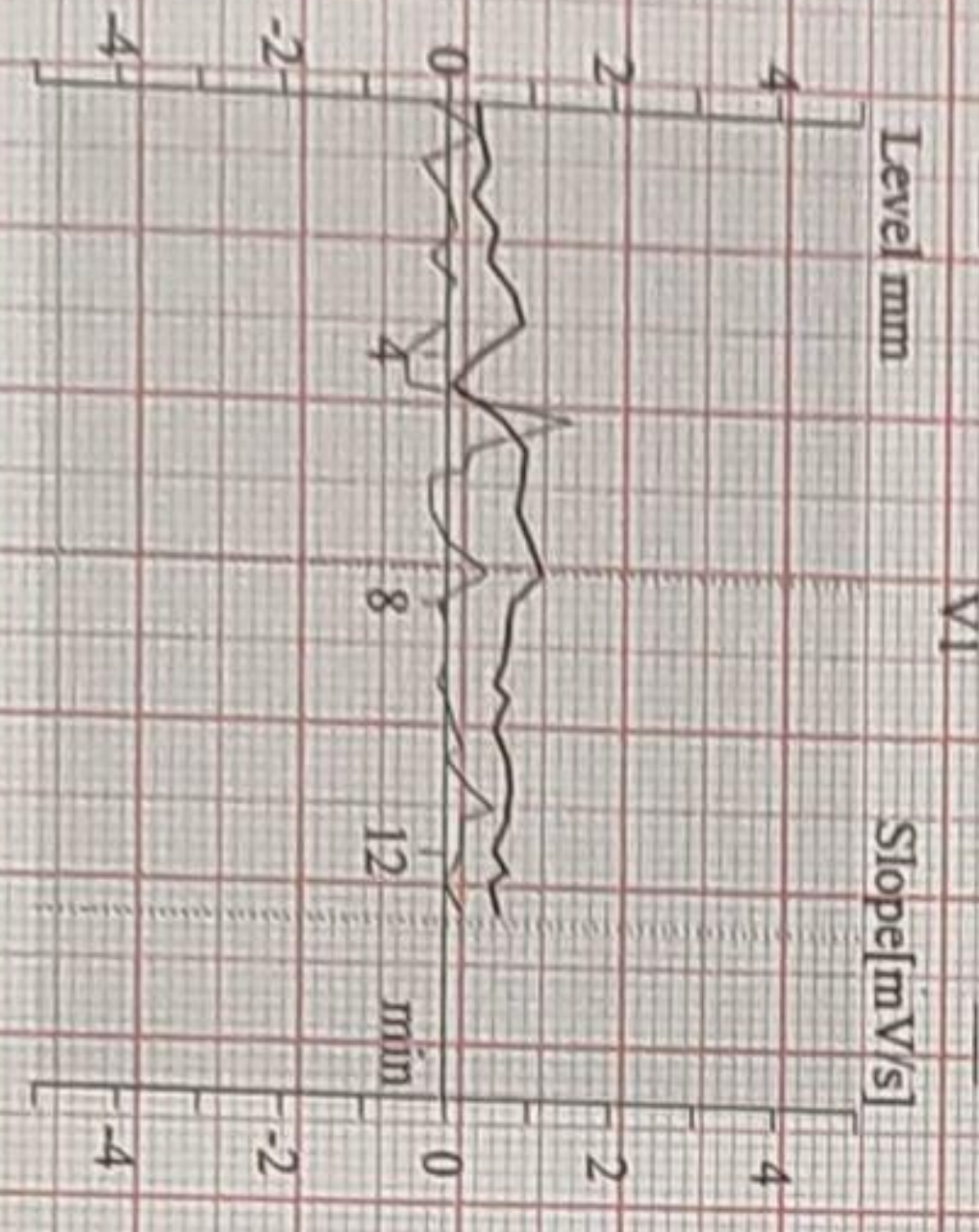
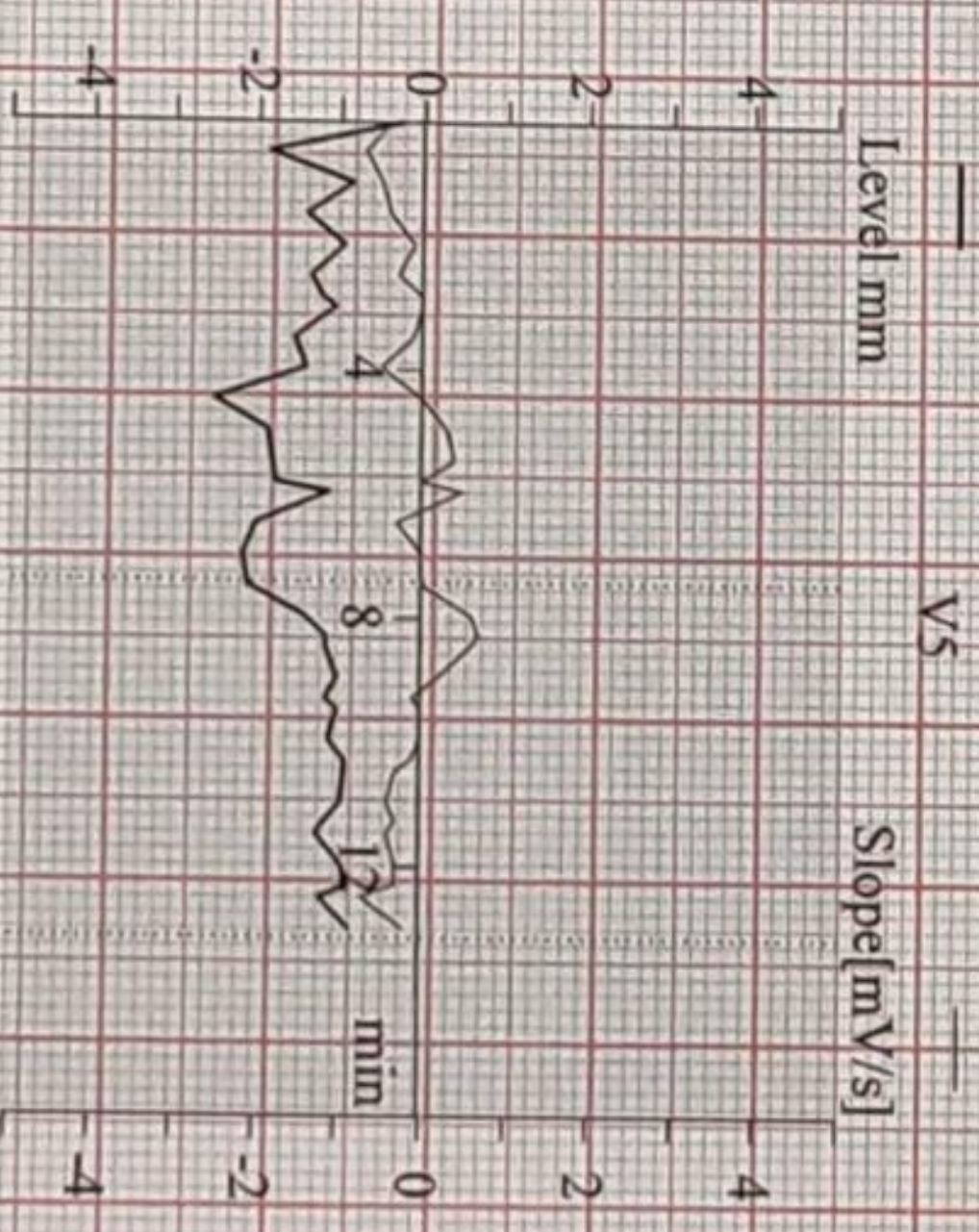
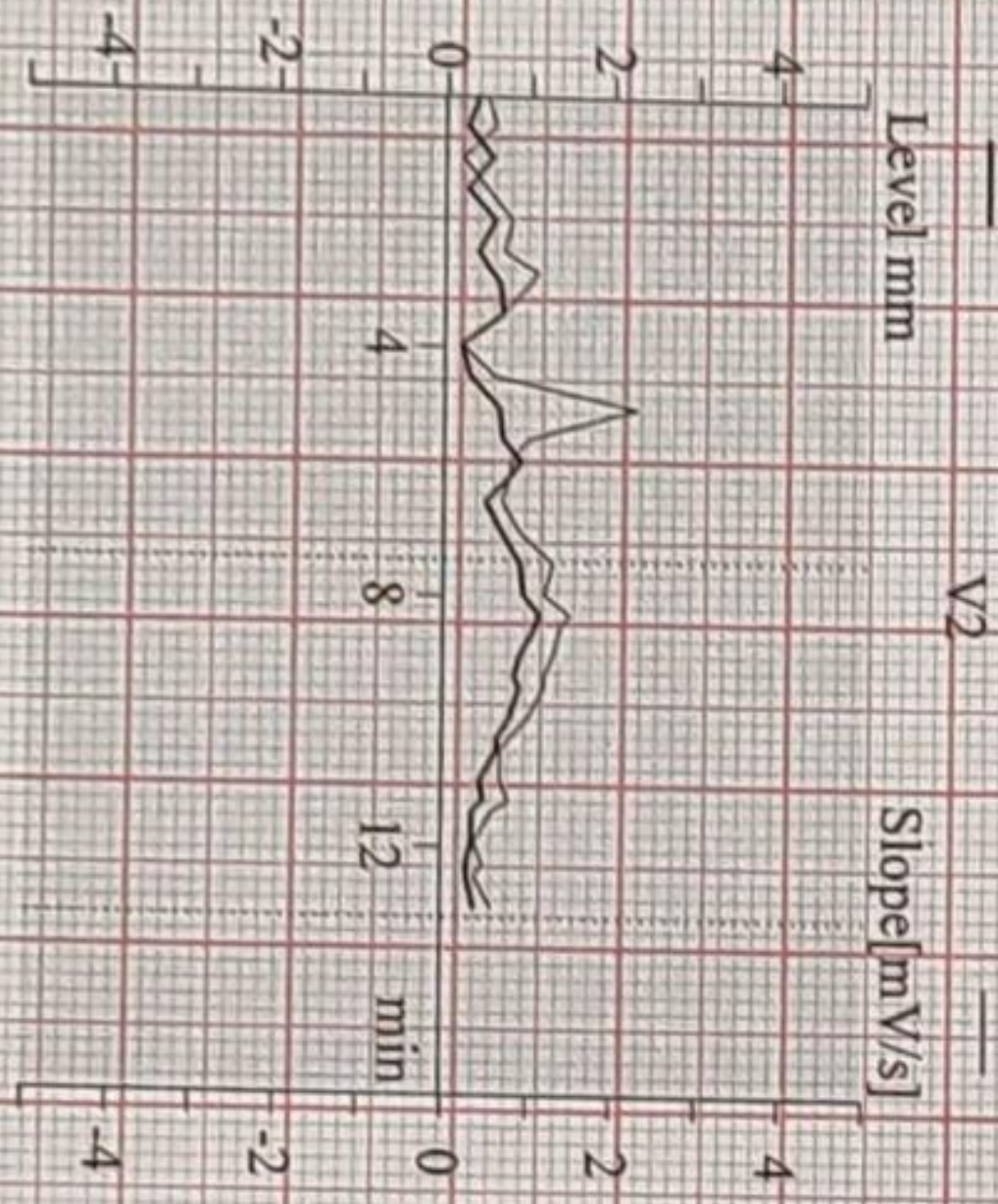
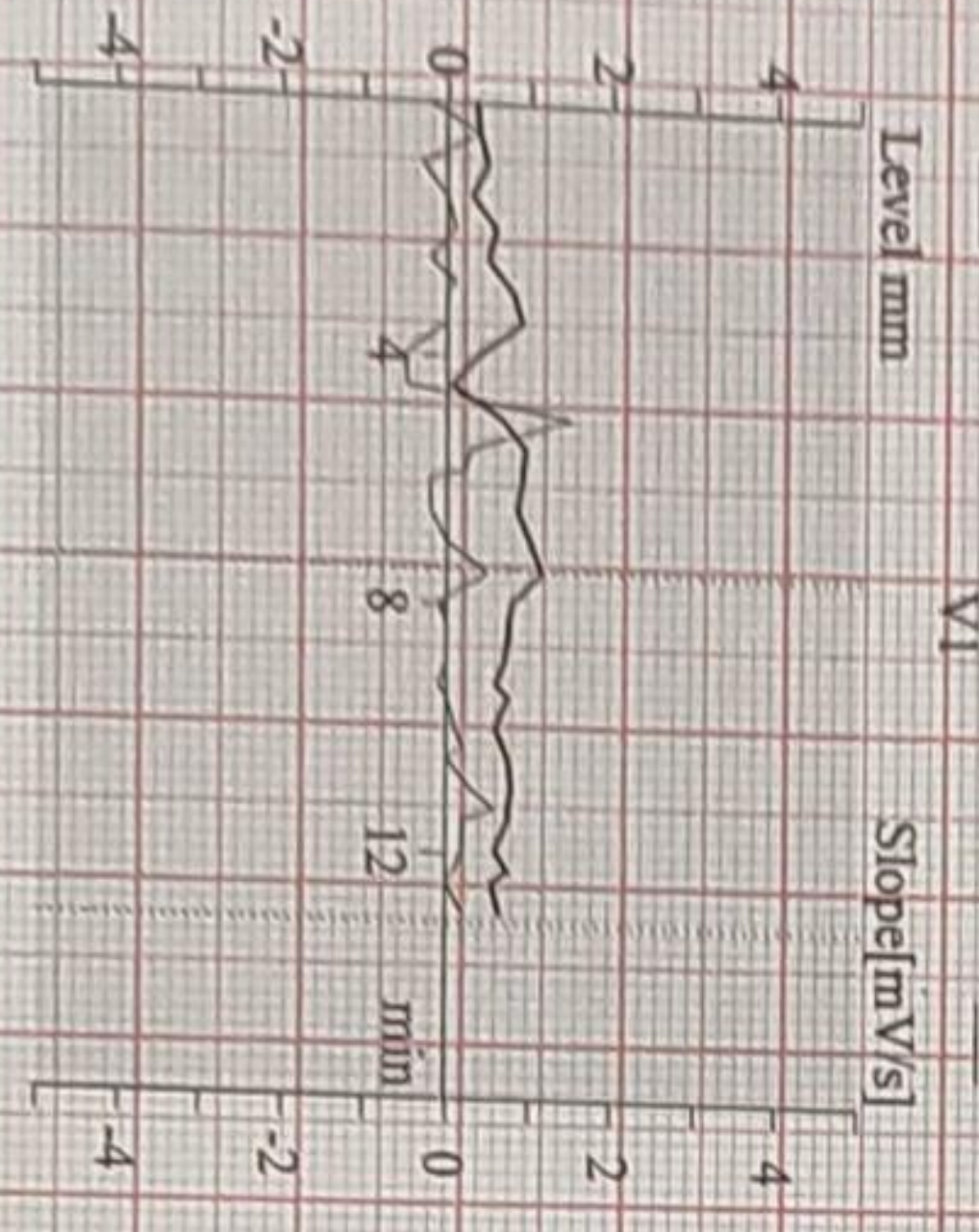
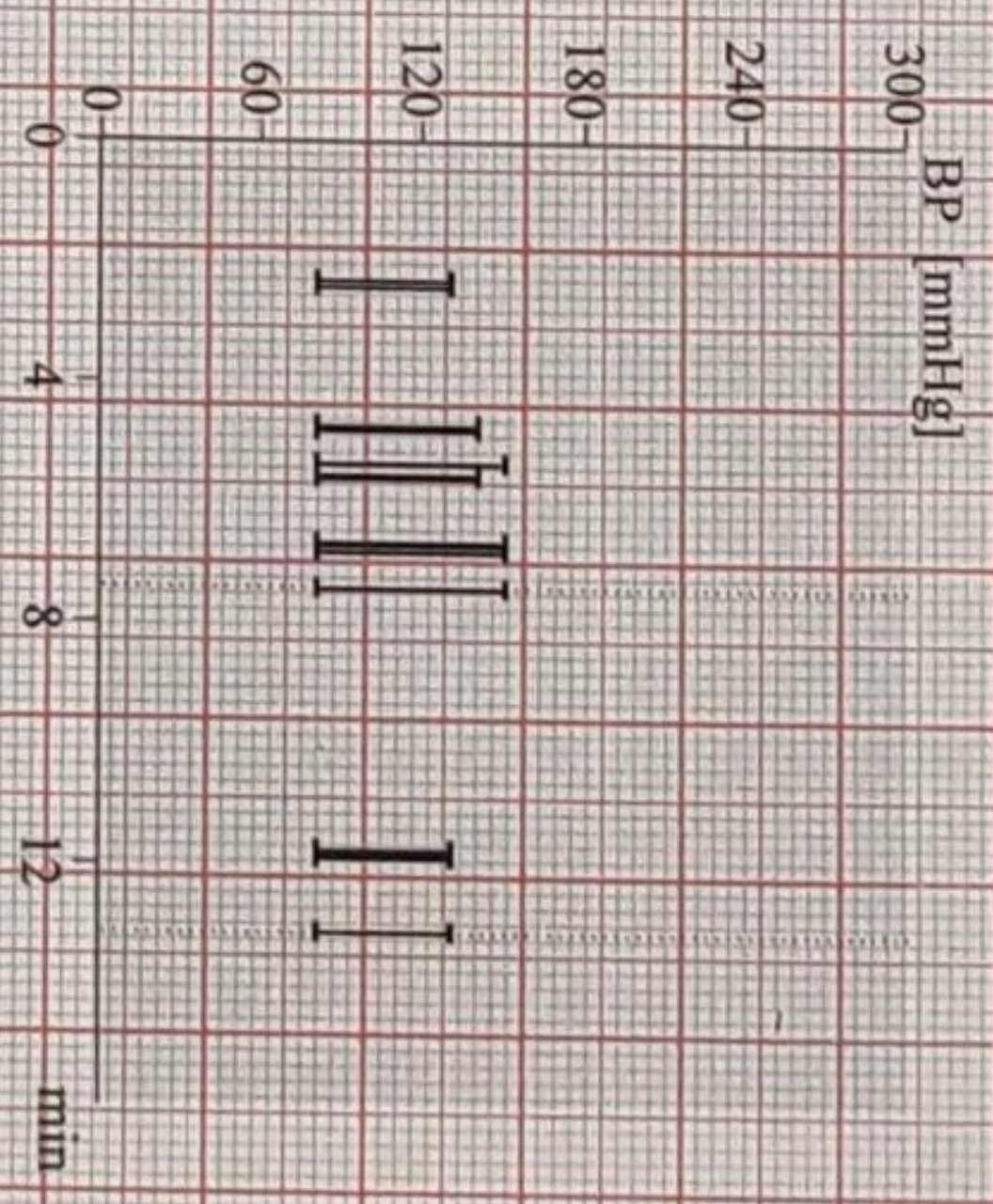
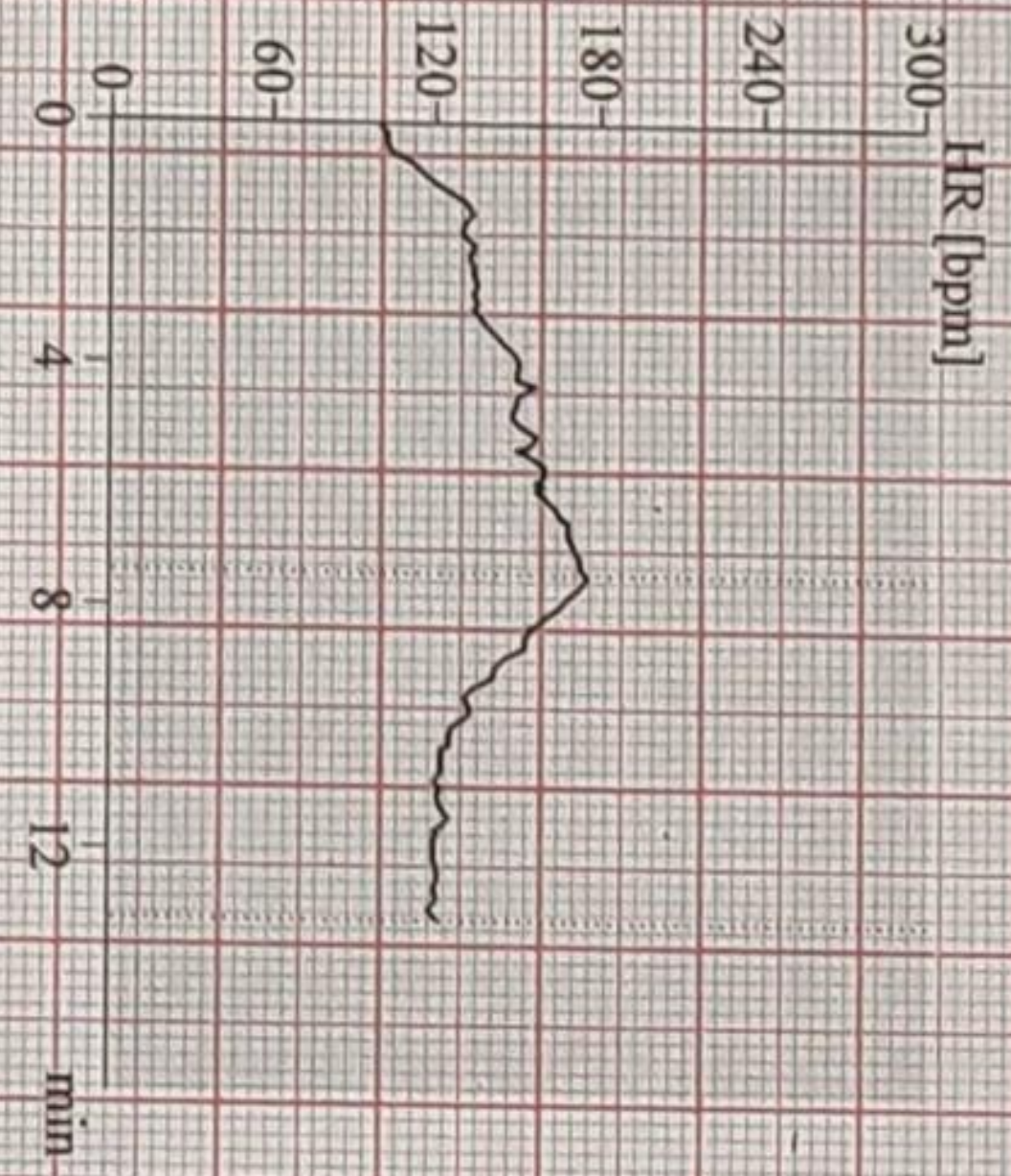
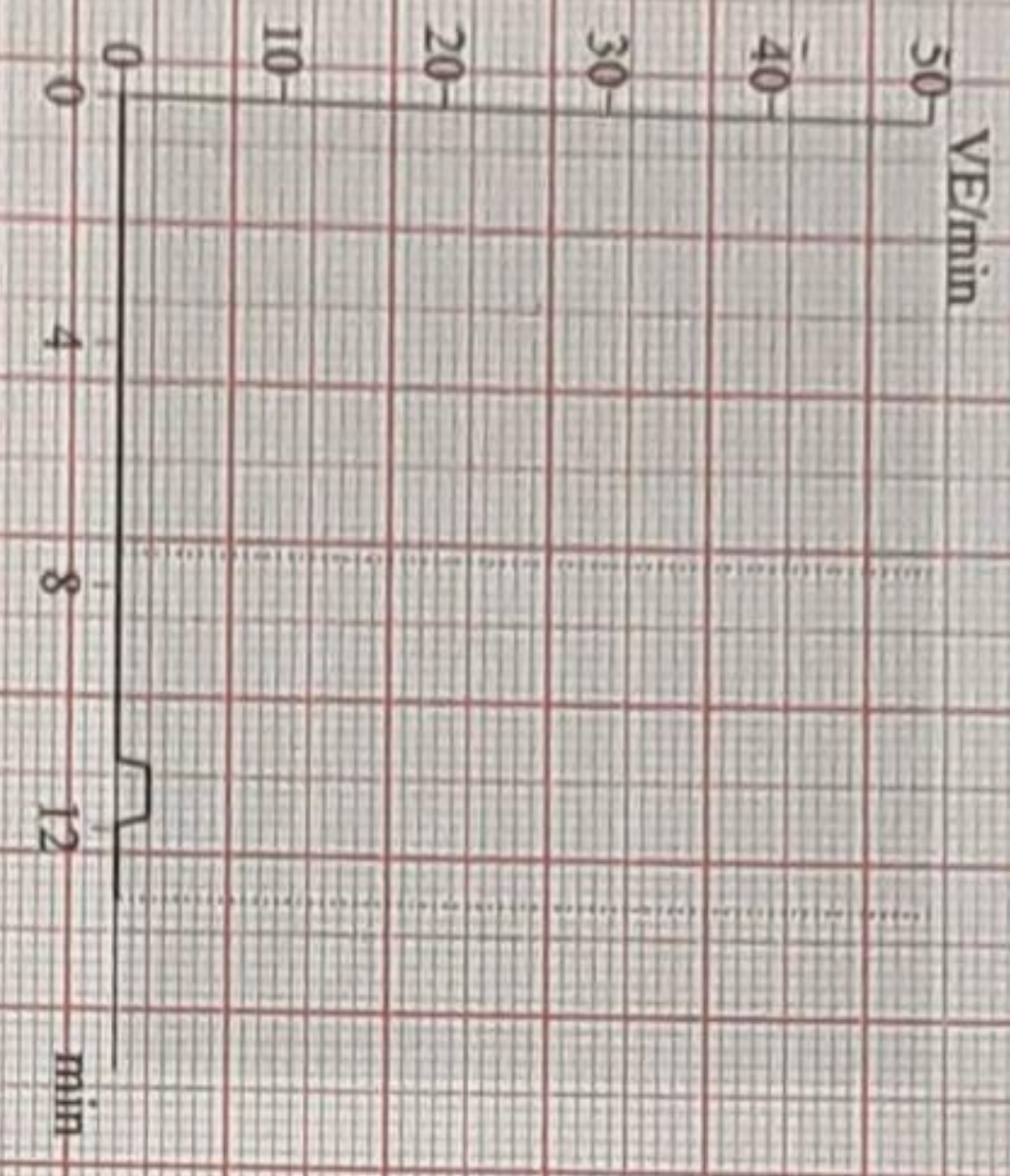

CARDIO BEATS

Ref: V6, V3 (2)

Unconfirmed

Attending MD: DR. Rupesh Navak

Suphal, Deepak
Patient ID: 8000
24/12/2013
12:42:58pm

12-lead Report

BURANA SETHI HOSPITAL

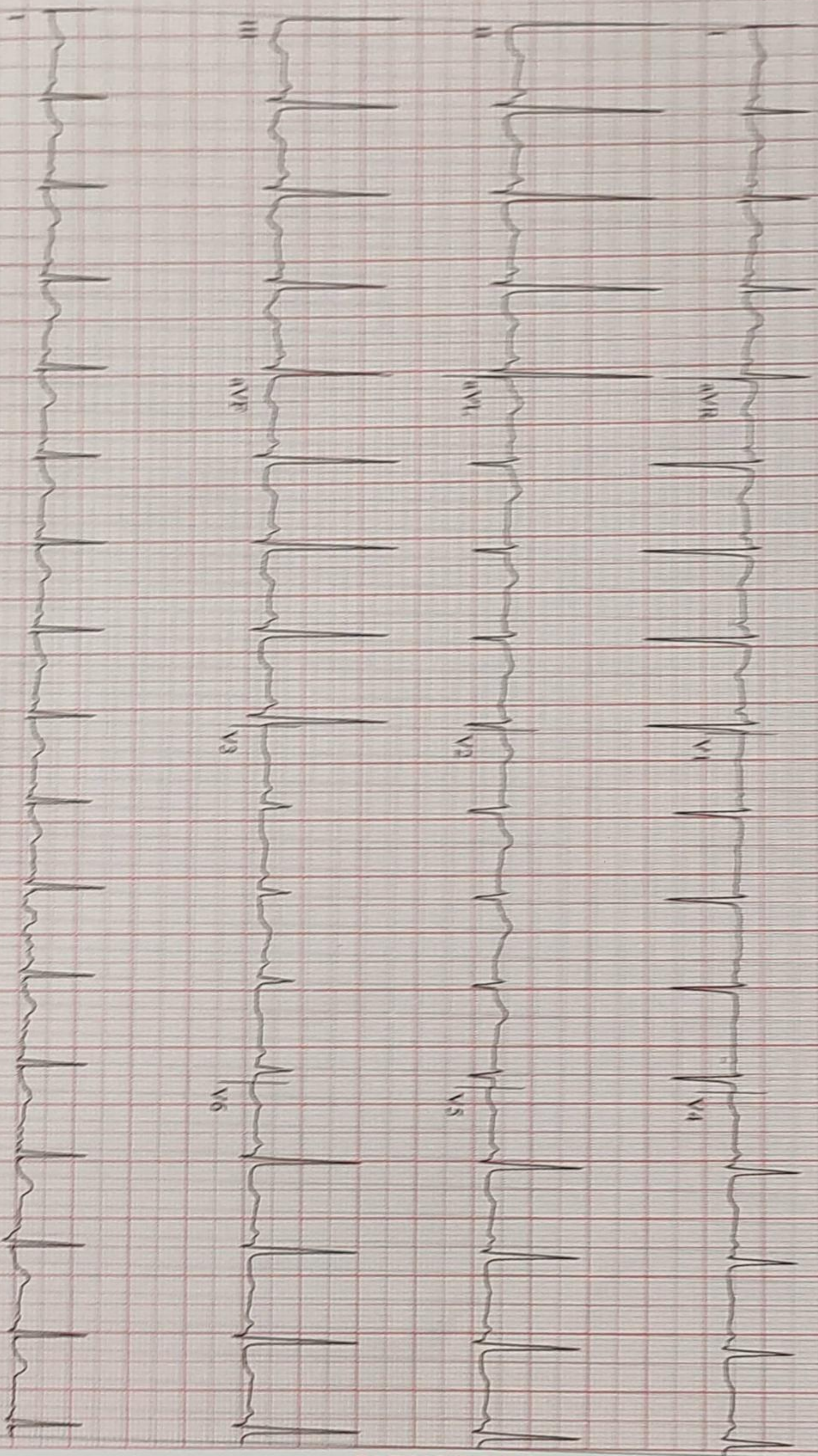

CARDIO BEATS

AV6731(2)
V50Hz 60Hz FRP HR(V6,10)

Start of Test: 12:42:58pm

Sapkhal, Deepthi

Patient ID 58020

24.12.2022

12:43:30pm

12-Lead Report

97 bpm
120/80 mmHg

PRETEST
SUPINE
00:26

BRUCE
0.0 mph
0.0%

SURANA SEITHIA HOSPITAL

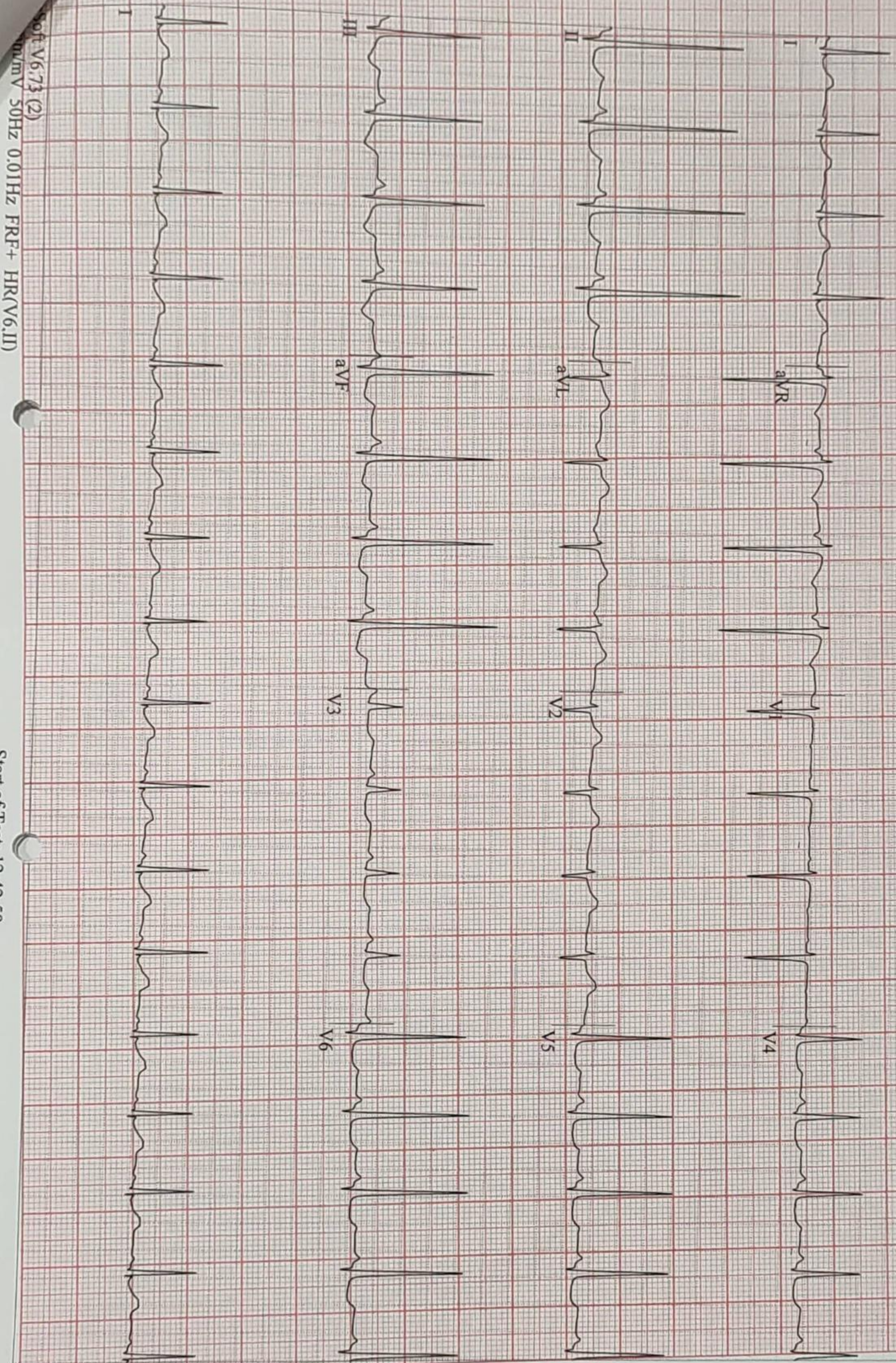

CARDIO BEATS

Soft V6.73 (2)
mV 50Hz 0.01Hz FRF+ HR(V6,II)

Start of Test: 12:42:58pm

Sapkai, Deepthi
Patient ID: 58020
24.12.2022
12:43:38pm

97 bpm
120/80 mmHg

12-Lead Report
PRETEST
STANDING
00:34

BRUCE
0.0 mph
0.0 %

SURANA SETHIA HOSPITAL

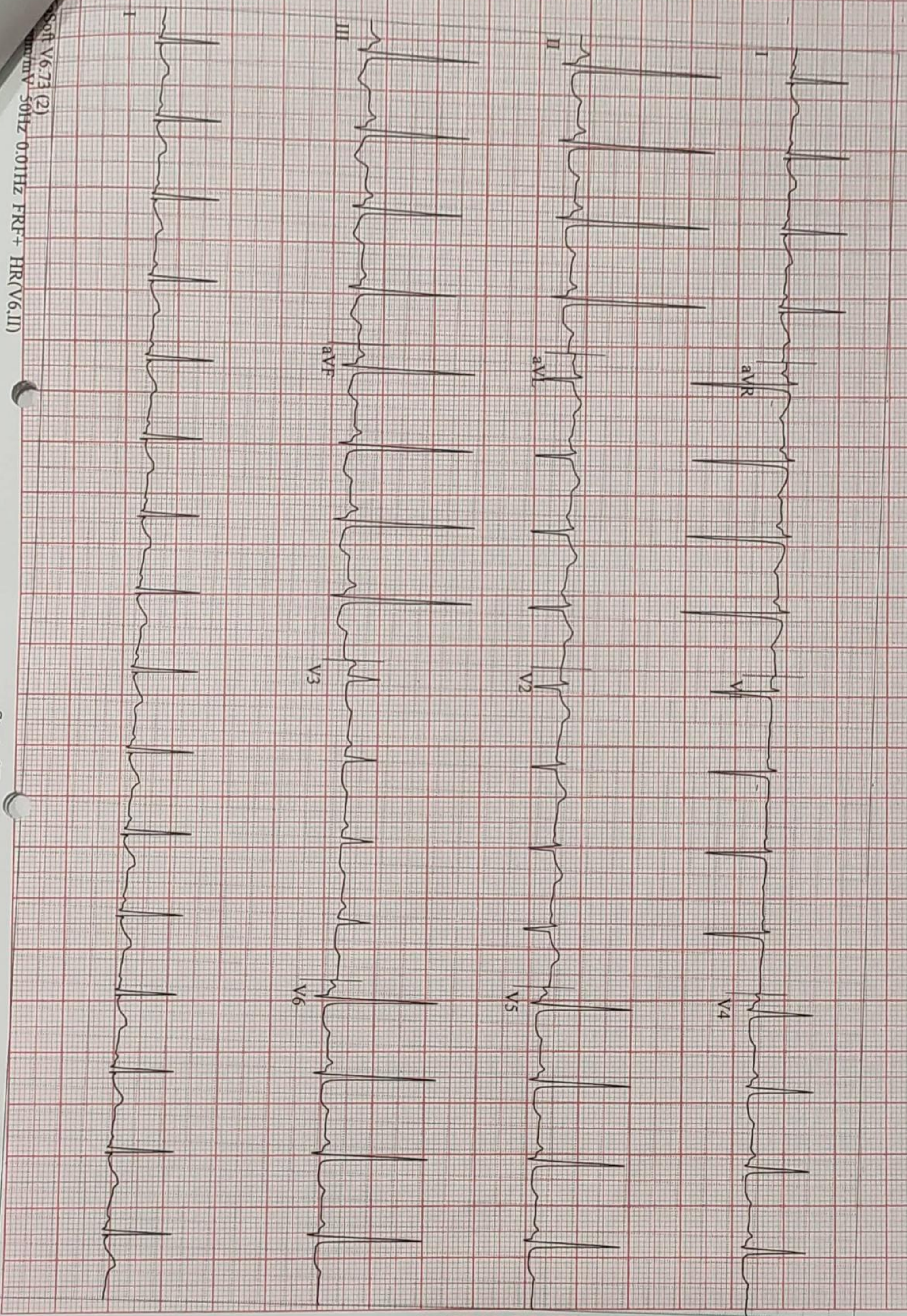

Soft V6.J3 (2)
mV 50Hz 0.01Hz FRF+ HR(V6.II)

Start of Test: 12:42:58pm

CARDIO BEATS

Sapkai, Deepti
Patient ID 58020
24.12.2022
12:43:46pm

96 bpm
120/80 mmHg

PRETEST
HYPERV.
00:42

BRUCE
0.0 mph
0.0%

12-Lead Report

SURANA SETHIA HOSPITAL

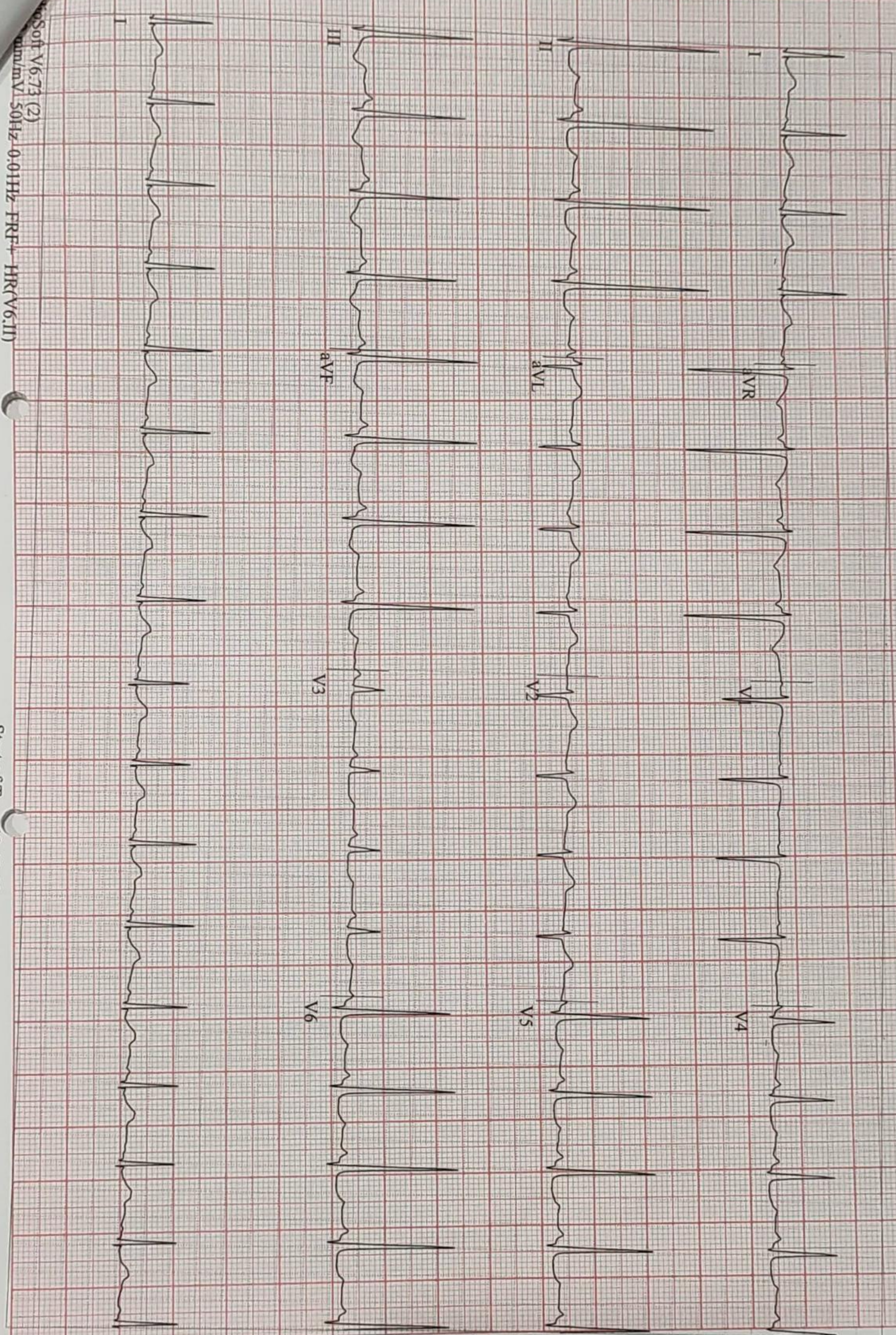

CARDIO BEATS

Soft V6-J3 (2)
mm/mV 50Hz 0.01Hz FRF HR(V6,II)

Start of Test: 12:42:58pm

Sapkhal, Deepiti

Patient ID 58020

24.12.2022

12:46:58pm

Linked Medians

134 bpm

130/80 mmHg

EXERCISE
STAGE 1

02:50

BRUCE

1.7 mph
10.0%

SURANA SETHIA HOSPITAL

Lead
ST Level (mm)
ST Slope (mV/s)

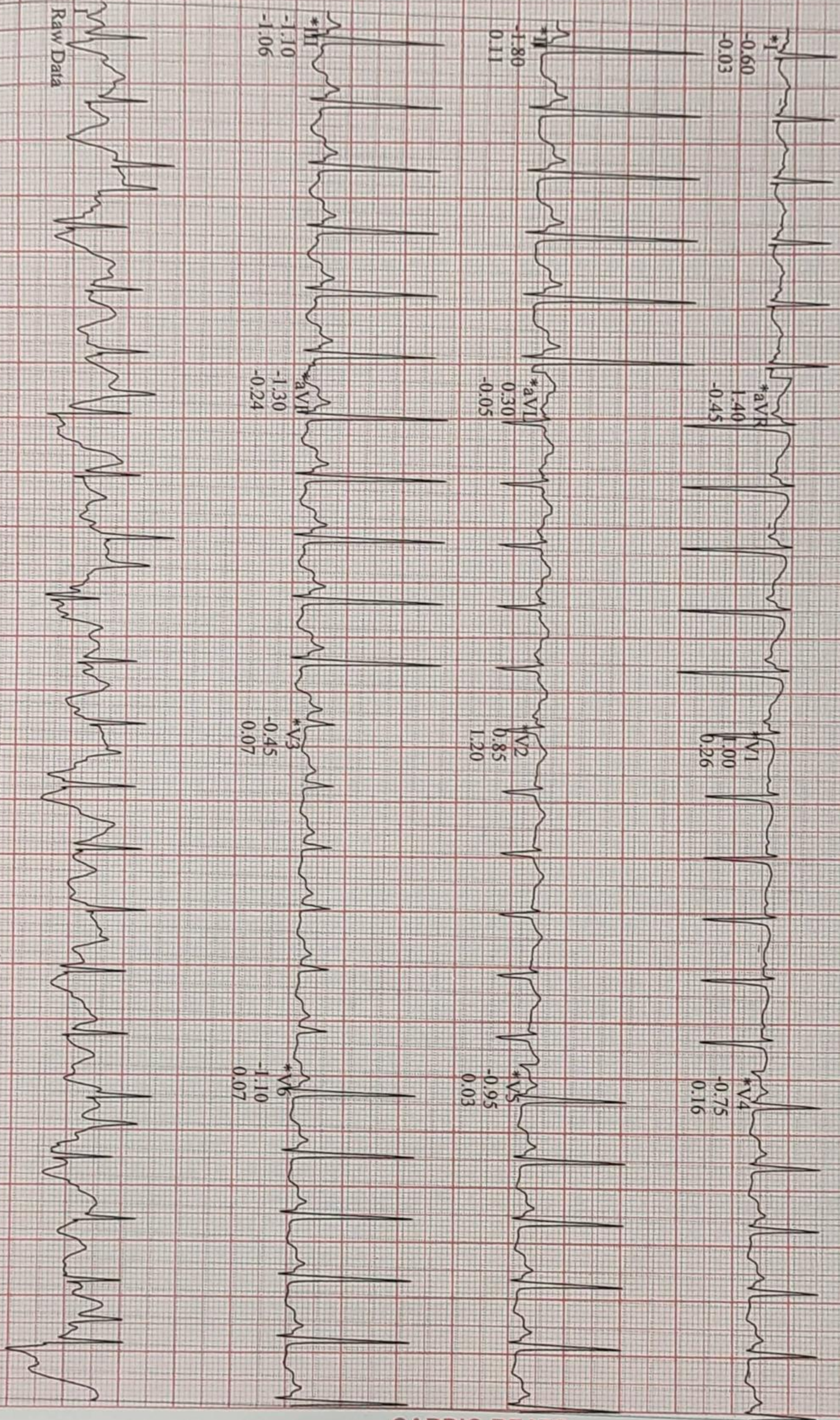

Raw Data

Soft V6.73 (2)

mm/mV 50Hz 0.01Hz FRF+ HR(V6.II)

*Computer Synthesized Rhythms

CARDIO BEATS

Start of Test: 12:42:58pm

Sapkal, Deepiti

Patient ID 58020

24.12.2022

12:49:58pm

Linked Medians

160 bpm
140/80 mmHg

EXERCISE
STAGE 2
05:50

BRUCE
2.5 mph
12.0%

SURANA SETHIA HOSPITAL

Lead
ST Level (mm)
ST Slope (mV/s)

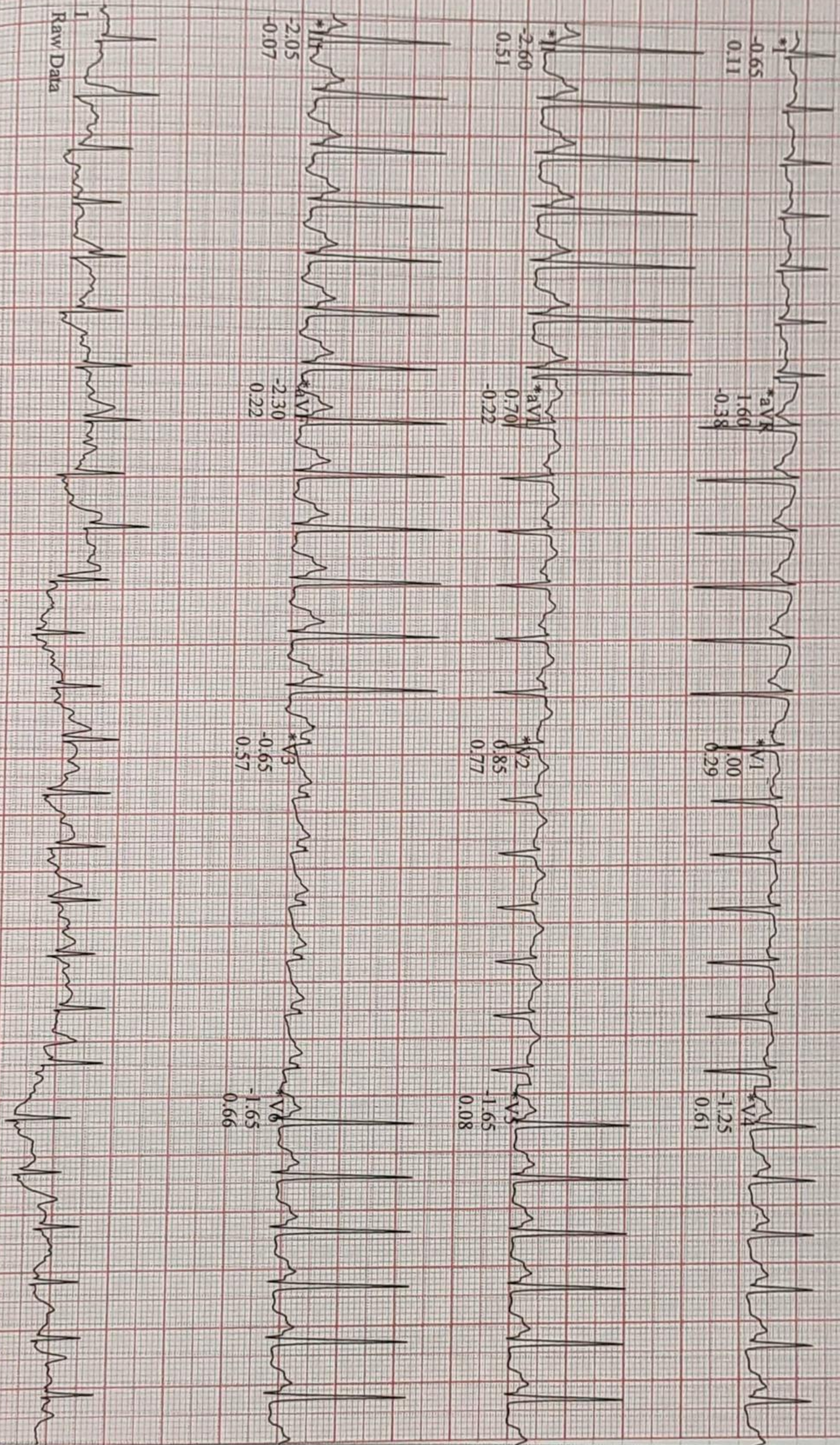

CARDIO BEATS

Raw Data

SpR V6.73 (2)

mm/mV 50Hz 0.01Hz FRF+ HR(II,V6)

*Computer Synthesized Rhythms

Start of Test: 12:42:58pm

Sapkali, Deepthi

Patient ID: 58020

24.12.2022

12:51:43pm

12-Lead Report (PEAK EXERCISE)

176 bpm
150/80 mmHg

EXERCISE
STAGE 3
07:30

BRUCE
3.4 mph
14.0%

SURANA SETHIA HOSPITAL

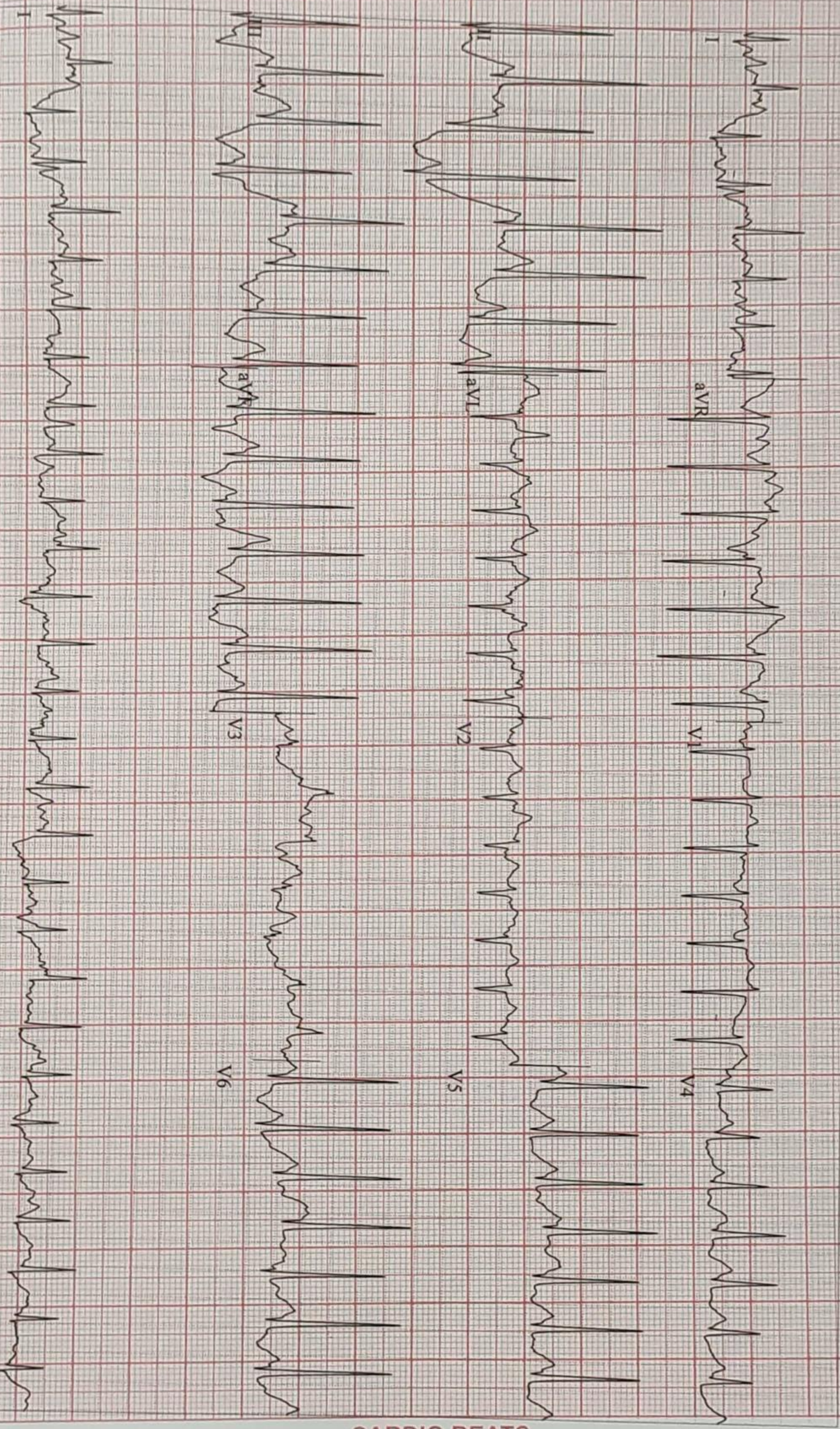

CARDIO BEATS

Soft V6:73 (2)
50Hz 0.01Hz FRF+ HR(QI.V6)

Start of Test: 12:42:58pm

Sapkai, Deepthi
Patient ID-58020
24.12.2022
12:52:27pm

157 bpm

RECOVERY
#1
00:50

BRUCE
0.6 mph
0.0 %

SURANA SETHIA HOSPITAL

Lead
ST Level (mm)
ST Slope (mV/s)

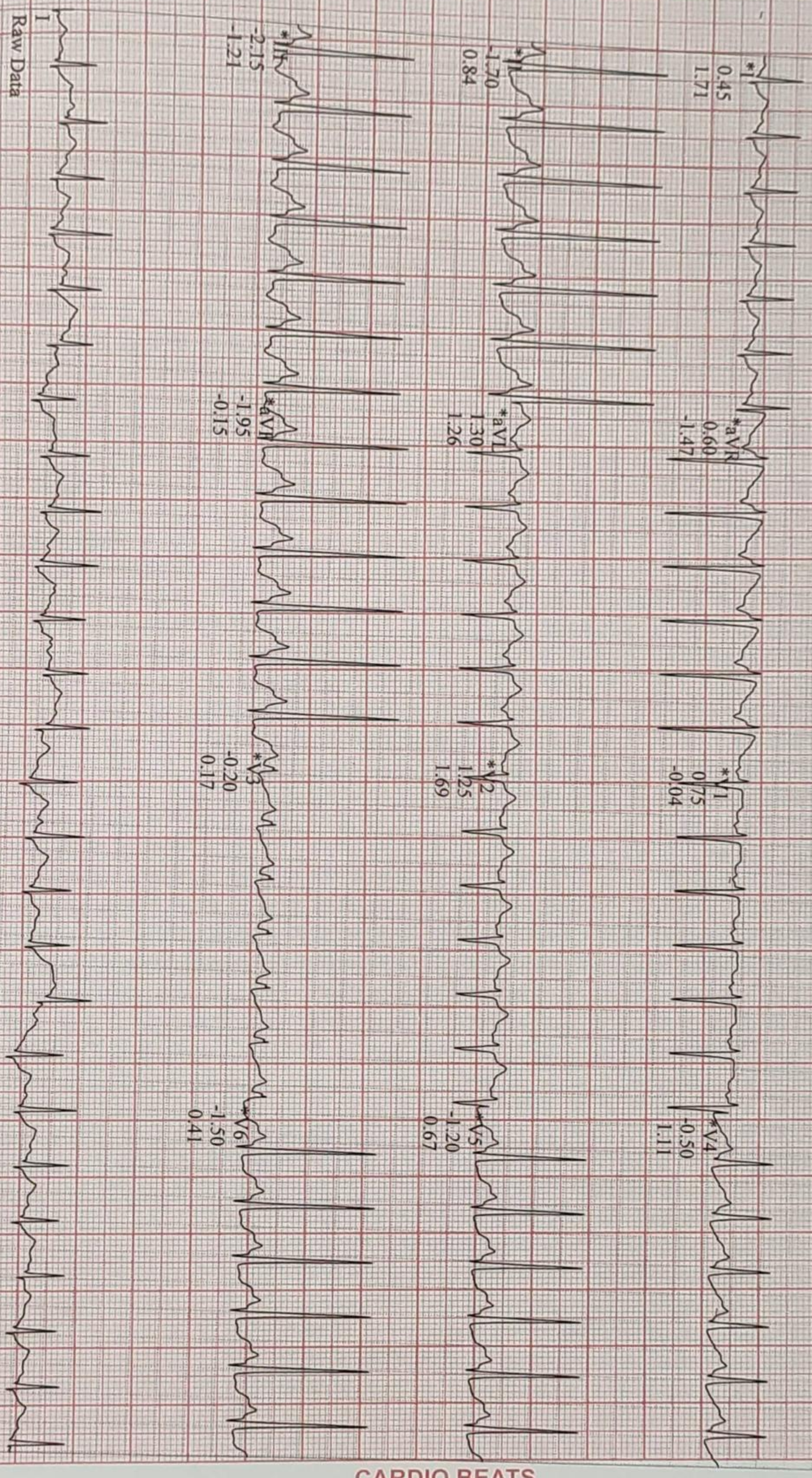

Raw Data

Soft V6.73 (2)
50Hz 0.01Hz FRF+ HR(QI.V6)

Start of Test: 12:42:58pm

*Computer Synthesized Rhythms

CARDIO BEATS

Sapkai, Deepthi
Patient ID: S8030
24.12.2022
12:53:27pm

136 bpm

RECOVERY
#1
01:50

BRIDGE
0.0 mph
0.0%

SURANA SEITHIA HOSPITAL

Lead
ST Level (mm)
ST Slope (mV/s)

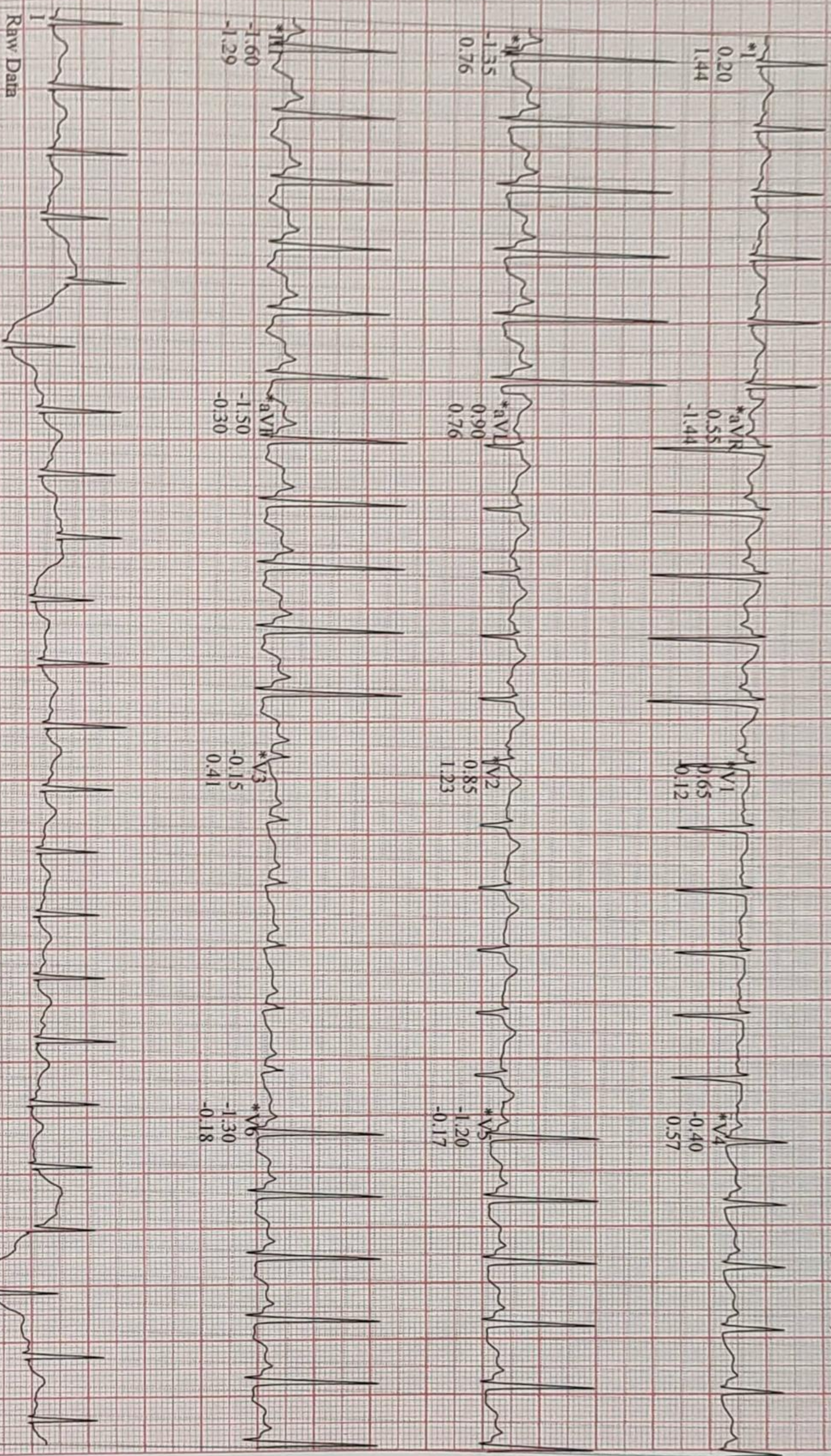

Raw Data

MedSoft V6.73 (2)
0.1mm/mV 50Hz 0.01Hz FRF+ HR(QI.V6)

*Computer Synthesized Rhythms

CARDIO BEATS

Start of Test: 12:42:58pm

Sapkal, Deepthi
Patient ID 58020
24.12.2022
12-54:27pm

125 bpm

RECOVERY
#1
02:50

BRUCE
0.0 mph
0.0%

Linked Medians

SURANA SETHIA HOSPITAL

Lead
ST Level (mm)
ST Slope (mV/s)

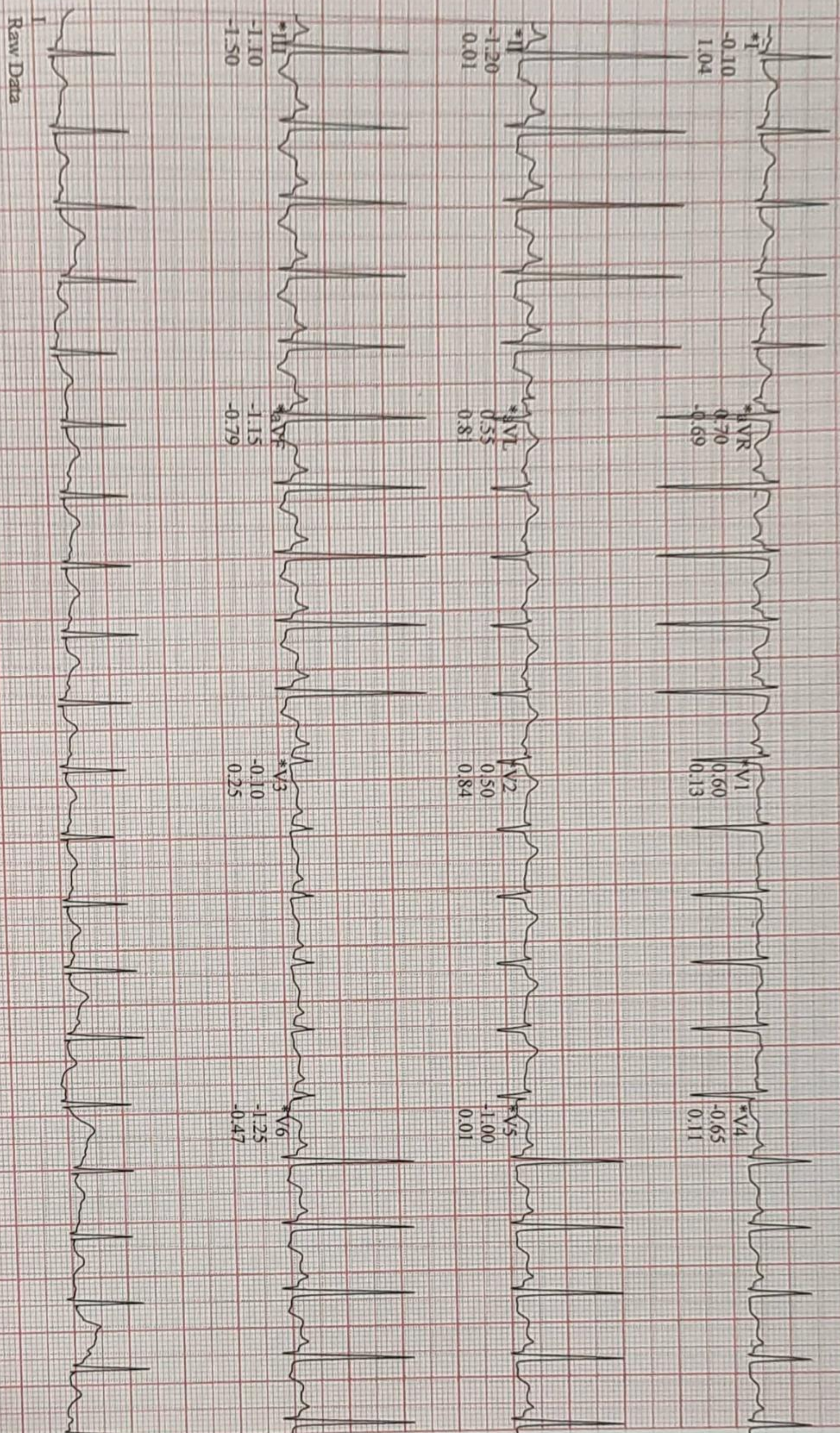

Raw Data

*Computer Synthesized Rhythms

CARDIO BEATS

Soft V673 (2)
mV 50Hz 0.01Hz FRF+ HR(LV1)

Start of Test: 12:42:58pm

Page 10

Sapkal, Deepthi
Patient ID 58020
24.12.2022
12:55:27pm

122 bpm

Linked Medians
RECOVERY #1
03:50

BRUCE
0.0 mph
0.0%

SURANA SETHIA HOSPITAL

Lead
ST Level (mm)
ST Slope (mV/s)

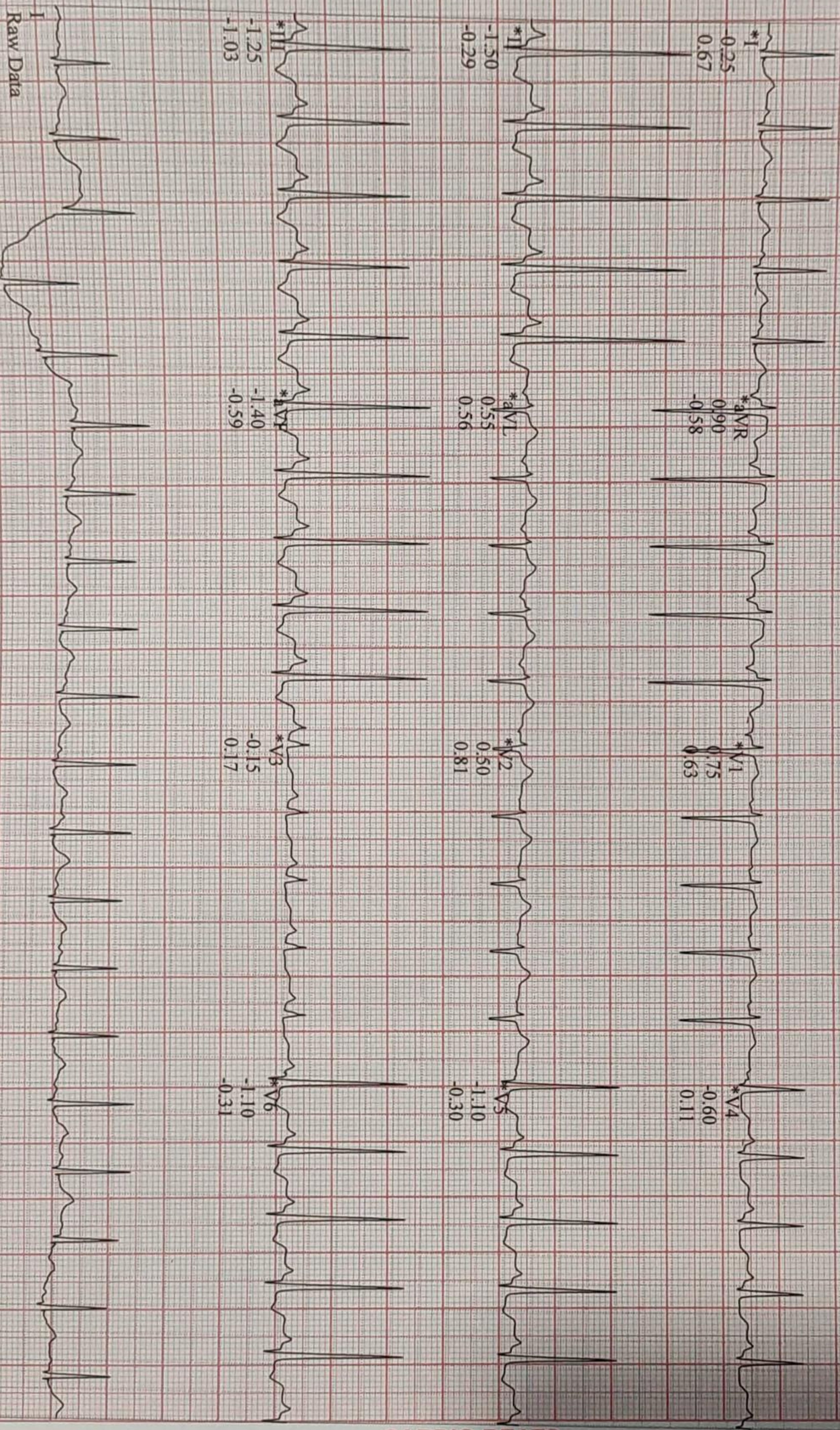

Soft V6/73 (2)
mV 50Hz 0.01Hz FRF+ HR(II, V6)

Start of Test: 12:42:58pm

*Computer Synthesized Rhythms

CARDIO BEATS

Sapkal, Deepti
Patient ID 58020
24.12.2022
12:56:27pm

121 bpm
130/80 mmHg

Linked Medians
RECOVERY #1
04:50

BRUCE
0.0 mph
0.0 %

SURANA SETHIA

Lead
ST Level (mm)
ST Slope (mV/s)

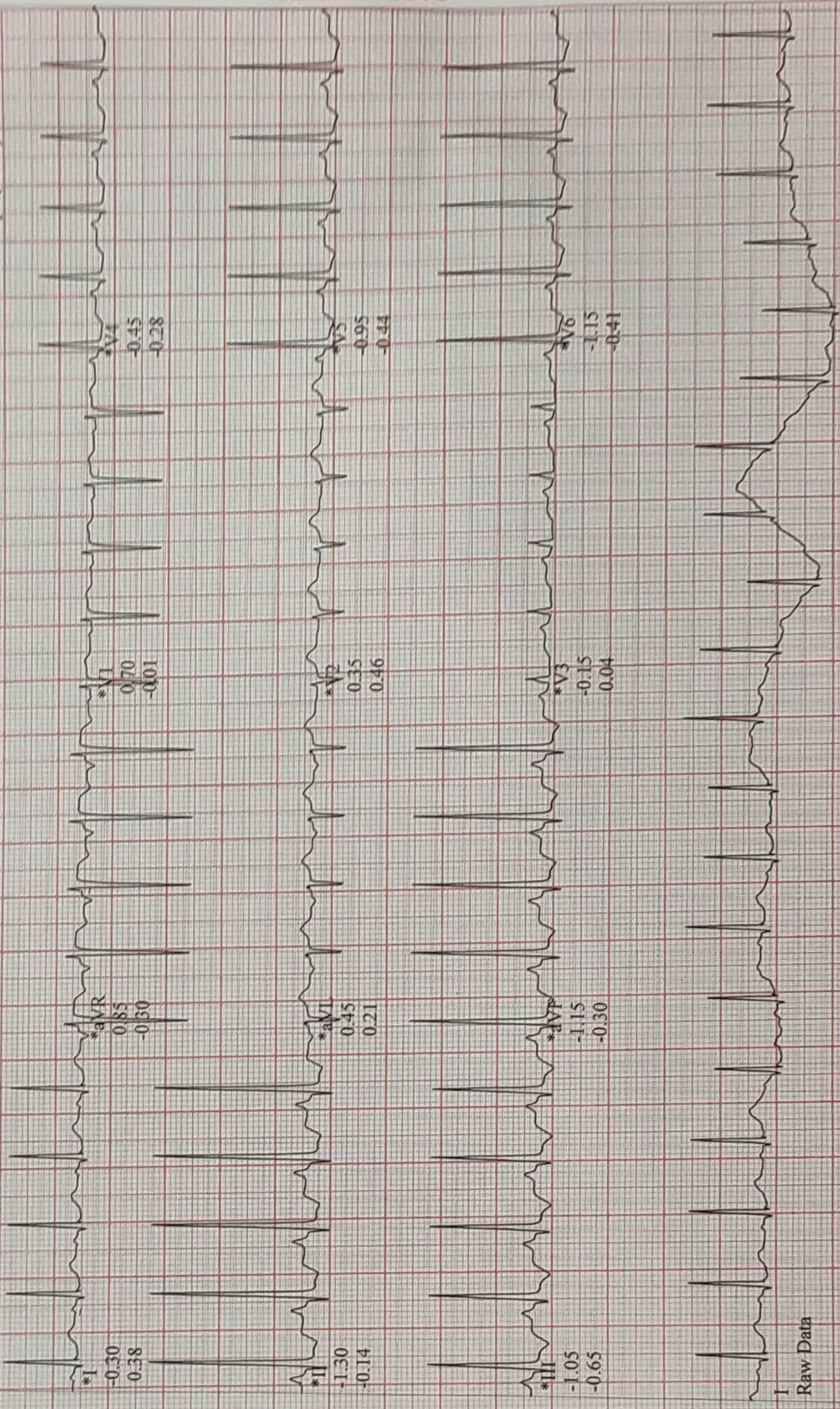

I
Raw Data

*Computer Synthesized Rhythms

GE-CardioSoft V6.73 (2)
25 mm/s 10 mm/mV 50Hz 0.01Hz FRF+ HR(1,II)

Start of Test: 12:42:58pm



NABH PRE ACCREDITATION
ENTRY LEVEL HOSPITAL
PEH-2018-0537



**SURANA SETHIA HOSPITAL
AND RESEARCH CENTRE
CHARITABLE**

Chembur | Malad | Bhiwandi | Navi Mumbai

NAME	: MRS. DIPTI SAKPAL	SEX	: FEMALE
AGE	: 36 YRS	ID NO.	: 1124826
REF BY	: C/O. MEDIWHEEL	DATE	: 24/12/2022

X-RAY CHEST PA VIEW

Protocol :

Computerised radiography of chest PA reveals:

Observation:

- Lung fields appear clear.
- Cardiac silhouette is within normal limits.
- Bilateral costophrenic angles are clear.
- Visualised bones are unremarkable.

Impression:

- **No significant abnormality detected.**

**DR. KETAN KALASKAR
M.D.**

**Consultant Radiologist
OPD/KKRG**

A Social Venture of

SURANA CHARITABLE TRUST

Regd. No. E 15635 With Charity Commissioner Mumbai

Income Exemption No. DIT (E) / MC / 80G / 524 / 2009 - 10. 12-A Registration No. TR/31324.

Sumannagar, Sion Trombay Road, Chembur, Mumbai - 400071 **Tel. : 022-3378 3378**

Email: info@suranasethiahospital.in Web. : www.suranasethiahospital.com

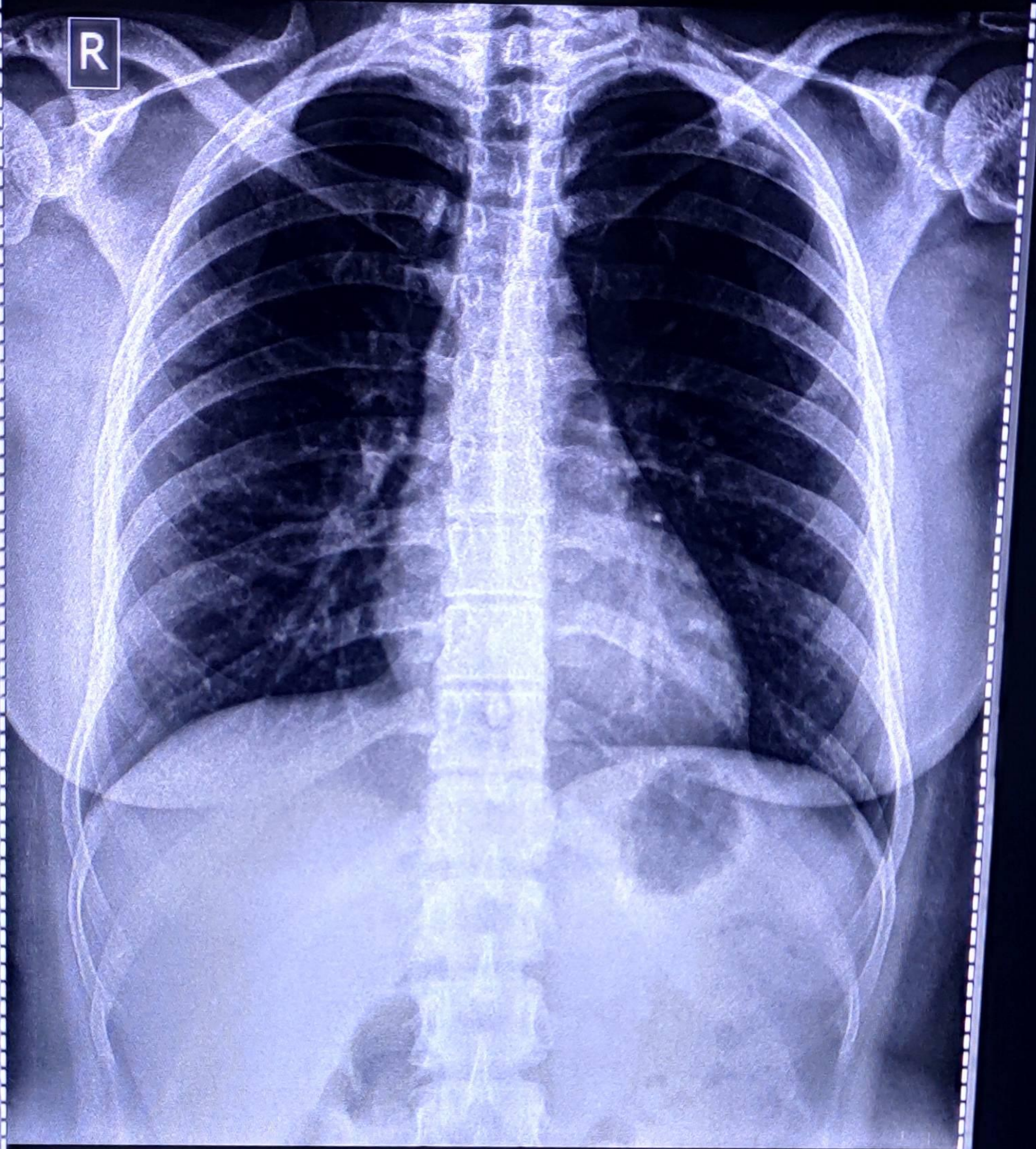

MRS. DEEPTI SAKPAL Female / 36 YRS V 62.9 % Chest PA
Pat. ID. : OPD Ref.Dr. C/O MEDWHEEL 24/12/2022 10:41:51 AM
SURANA SETHIA HOSPITAL, CHEMBUR, MUMBAI - 71.