

Health Check up Booking Request(bobS52254), Beneficiary Code-33409

Mediwheel <wellness@mediwheel.in>
To: insurancedckc234@gmail.com
Cc: customercare@mediwheel.in

RAHULTOSHAN@gmail.com

5 December 2023 at 13:39



011-41195959

Email:wellness@mediwheel.in

Dear **Dr. Charu Kohli Clinic,**

City : Delhi . **Address :** A C-234, Block C, Defence Colony ,

We have received the confirmation for the following booking .

Name : Rahul kumar chaudhary
Age : 26
Gender : Female
Package Name : Medi-Wheel Metro Full Body Health Checkup Male Below 40
Contact Details : 9783354493
Booking Date : 05-12-2023
Appointment Date : 09-12-2023

Member Information			
Booked Member Name	Age	Gender	Cost(In INR)
Rahul kumar chaudhary	32	Male	Cashless
Total amount to be paid			Cashless

We will get back to you with confirmation update shortly. Please find the package details as attached for your reference.

Package Name : Medi-Wheel Metro Full Body Health Checkup Male Below 40 - Includes (37)Tests

Tests included in this Package

Ecg, TSH, X-ray Chest, Stress Test (tmt)/ 2d Echo, Blood Sugar Postprandial, A:g Ratio, Blood Group, Total Cholesterol, Triglycerides, Fasting Blood Sugar, Ultrasound Whole Abdomen , Glycosylated Haemoglobin (hba1c), Hdl, Vldl, Urine Analysis, LDL, Total Protine, General Consultation, HDL/ LDL ratio, GGT(Gamma-glutamyl Transferase), Eye Check-up consultation, ALP (ALKALINE PHOSPHATASE), Uric Acid, AST/ALT Ratio, Serum Protein, CBC with ESR, Stool Analysis, Urine Sugar Fasting, Urine Sugar PP, T3, T4, Cholesterol Total / HDL Ratio, BUN, BUN/Creatinine Ratio, Bilirubin Total & Direct and Indirect, Albumin; Globulin

NAME : RAHUL KUMAR CHAUDHARY

AGE/SEX : 33Y/M

DATE : 23.12.2023

HEIGHT	WEIGHT	BMI	BP
178 cm	78 kg	24.6	120/80 mmHg
HABITS	SMOKING : NO		
	ALCOHOL : NO		
	DRUGS : NO		

Family History:

- Asthma : NO
- Diabetes : NO
- Heart Disease : NO
- BP : NO
- Cancer : NO
- THYROID : NO

Personal History:

- TB : NO
- Heart Disease : NO
- Acquired deformity : NO
- Operated for : NO
- Diabetes : NO
- THYROID : NO
- BP : NO
- Asthma : NO
- ACCIDENT : NO

Eye / Vision	DISTANCE VISION		NEAR VISION		COLOUR VISION	GLASSES
	RT Eye	LT Eye	RT Eye	LT Eye		
	6/6	6/6	N/6	N/6		

Signature of Medical Examiner: *Charu Kohli*
Dr. CHARU KOHLI
 CONSULTANT MBBS
 DMC-8388



Name : RAHUL KUMAR CHAUDHARY

Date: Saturday, December 23, 2023

WHOLE ABDOMEN SCAN

Liver is normal in size (13.2 cm) and shows **grade I fatty changes**. Normal intrahepatic biliary radicles and normal appearing venous channels noted. No focal lesion in either lobes. Portal vein is normal. No sub-diaphragmatic collection or pleural effusion.

Gall bladder is normal distended and shows echofree lumen.
CBD: not dilated ; apparently echofree.

Both the kidneys are normal in size, position and echopattern with normal corticomedullary differentiation.

RK: 9.8 x 4.5 cm

LK: 11.0 x 5.2 cm, **and show two calculi (4 and 5 mm).**

Pancreas is of normal size & echopattern. No focal lesion or peri-pancreatic collection.

Spleen is of normal size and echopattern. No focal lesion or calcification. Splenic vein is not dilated.

Aorta and IVC are normal. No retroperitoneal lymphadenopathy.

Urinary bladder shows normal distension and shows normal wall-thickness. No calculus or mass.

Prostate is normal in size echopattern is homogenous

Bowel loops are normal.

No free fluid is seen in abdomen.

IMPRESSION:

Grade-I fatty liver with left renal calculi.

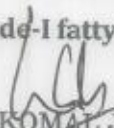
DR KOMAL JAIN
MBBS MD
DMC 29939

DR. KOMAL JAIN
M D RADIODIAGNOSIS
DMC-29939

IMPORTANT: Owing to technical limitations ,in case of any error in the study ,the Doctor cannot be held responsible for claim of damages of any nature, and this report is not valid for any Medico-legal aspect.

DR. CHARU KOHLI CLINIC

C-234, DEFENCE COLONY, NEW DELHI

TREADMILL TEST SUMMARY REPORT

Mr. RAHUL KUMAR CHOUDHARY

ID : 556
HTWT : /

Age/Sex : 33/M

Protocol: BRUCE

Recorded : 23-12-2023 12:22

History:

Medication :

Indication :

PHASE	PHASE TIME	STAGE TIME	SPEED (km/Hr.)	GRADE (%)	H.R. (BPM)	B.P. (mmHg)	RPP X100	II	ST LEVEL V2 (mm)	V5	METS
SUPINE	0:05	0:05									
HYPERTENT											
VALSALVA											
STANDING											
STAGE 1	2:59	2:59	2.70	10.00	105	120/80	126	1.3	5.1	2.9	4.80
STAGE 2	5:59	2:59	4.00	12.00	112	130/82	145	0.8	4.9	3.2	7.10
STAGE 3	8:59	2:59	5.40	14.00	123	140/84	172	0.1	5.4	2.7	10.00
STAGE 4	11:59	2:59	6.70	16.00	128	150/86	192	-1.0	5.7	2.0	14.00
STAGE 5	14:59	2:59	8.00	18.00	161	150/86	241	-3.6	6.8	0.9	20.00
PEAK EXERCISE	15:13	0:13			170	150/86	255	-3.7	7.0	0.8	
RECOVERY	2:59	2:59			118	130/84	153	-1.9	6.2	1.4	
RECOVERY	5:59	5:59			108	120/82	129	-1.1	4.7	1.3	

RESULTS

Exercise Duration : 15.13 Minutes
 Max Heart Rate : 170 bpm 90 % of target heart rate 167 bpm
 Max Blood Pressure : 150/86 mmHg
 Max Work Load : 20.00 METS
 Reason of Termination :

IMPRESSIONS

negative for any signs in Paraventricular Exercise

bp
 DR. D. R. RAJY
 MBBS, MD
 DMC-48748
 Cardiologist CONSULTANT CARDIOLOGIST

MR. RAHUL KUMAR CHOUDHARY

ID : 558

AGE/SEX : 33/M

RECORDED : 23-12-2023 12:22

RATE : 86 BPM

B.P. : 120/80 mmHg

DR. CHARU KOHLI CLINIC

SUPINE
PRETEST

DR. D. R. RAJIV
MBBS, MD

DMC-46745

CONSULTANT CARDIOLOGIST

ST @ 10mm/mV
80ms PostI

LINKED MEDIAN

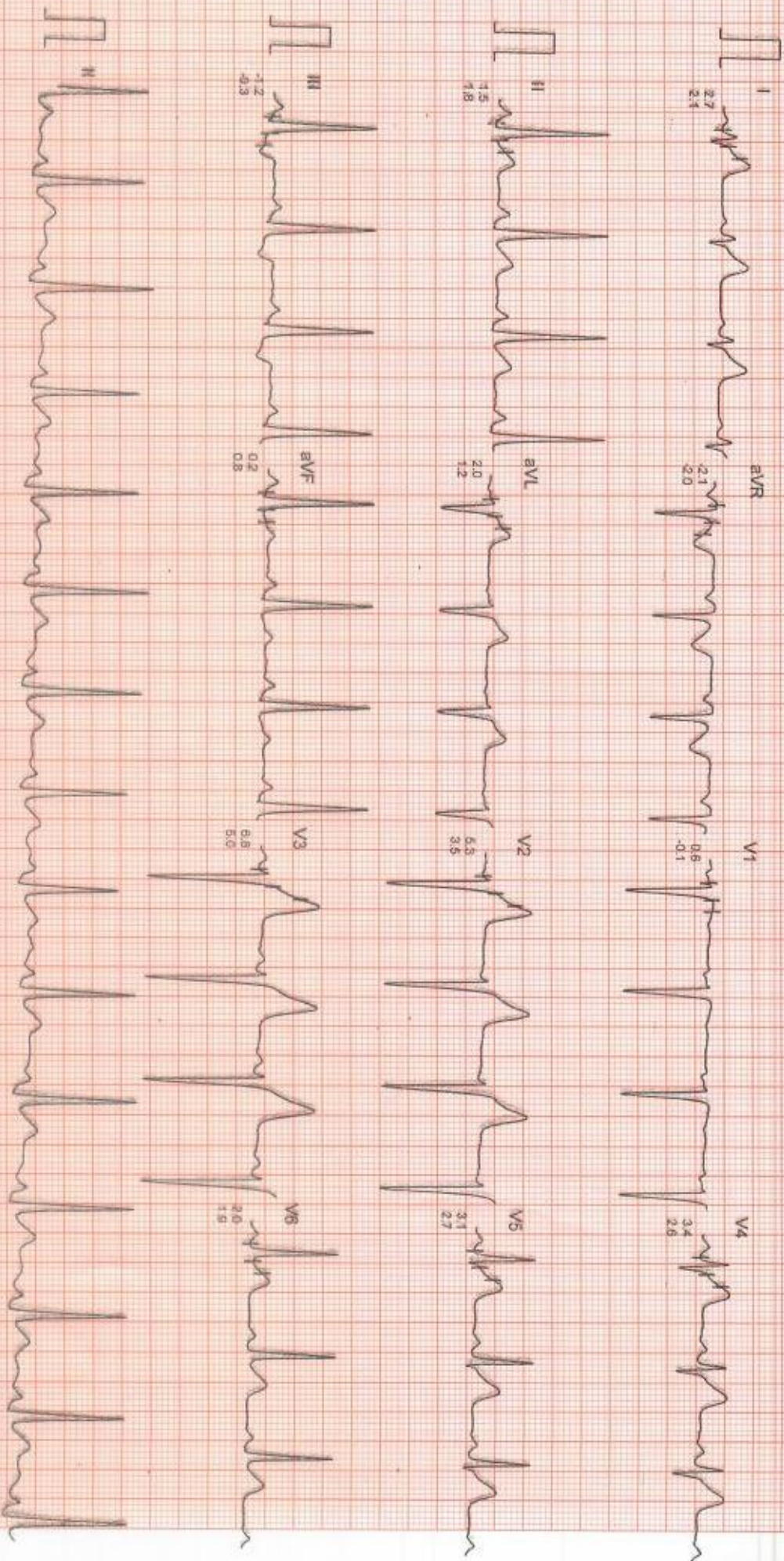

Filtered

Computer Corrected Baseline

25mm/sec 10mm/mV

CardiCom, INDIA Ph. 091-731-2620740 | TeleFax 091-731-2431214

Mr. RAHUL KUMAR CHOUDHARY

I.D : 558

AGE/SEX : 33/M

RECORDED : 23-12-2023 12:22

DR. CHARU KOHLI CLINIC

HYPERTENT
PRETEST

RATE : 92 BPM

B.P. : 120/80 mmHg

ST @ 10mm/mV
80ms PostJ

STAGE TIME : 0:05

LINKED MEDIAN

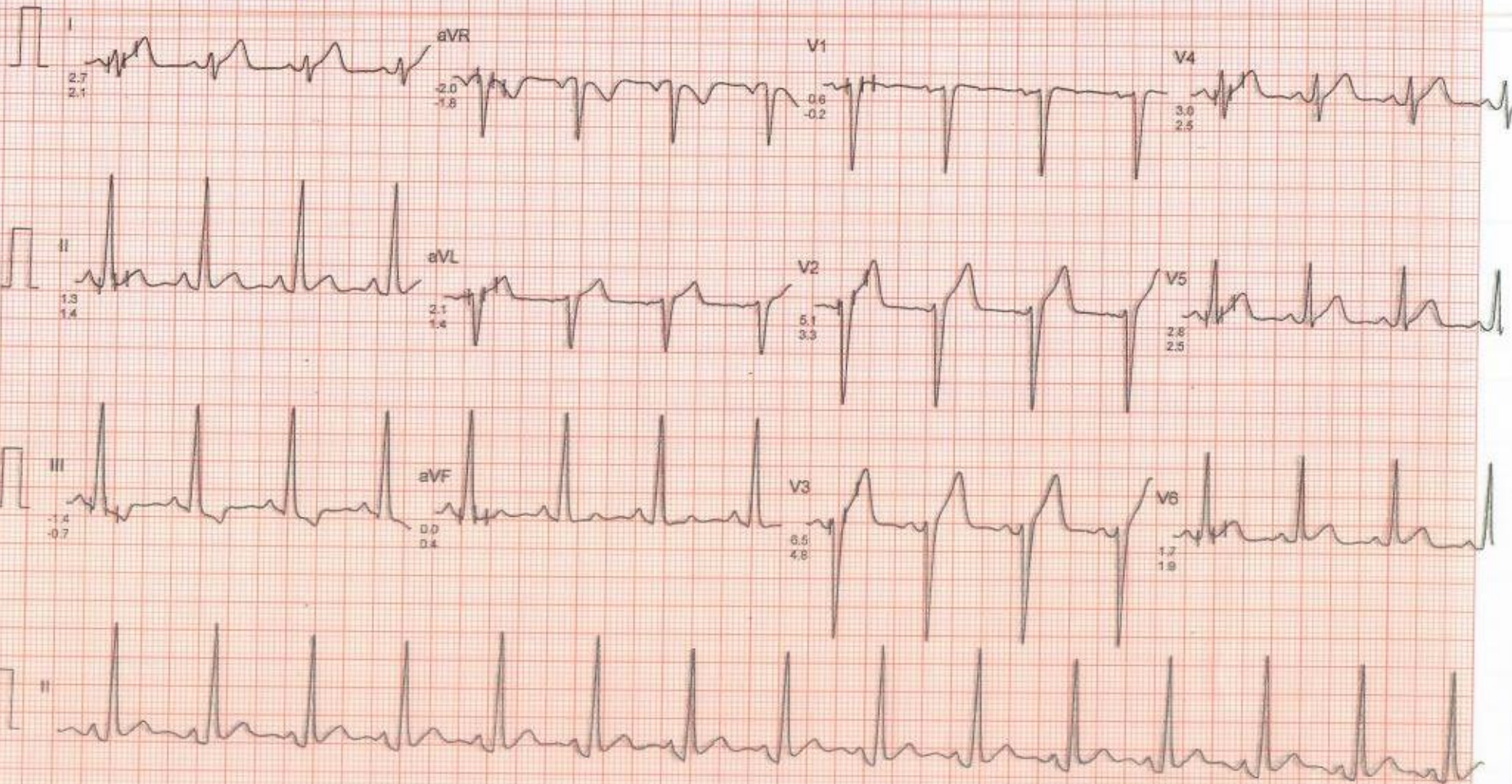

Mr RAHUL KUMAR CHOUDHARY

I.D : 558

AGE/SEX : 33M

RECORDED : 23-12-2023 12:22

RATE : 91 BPM

B.P. : 120/80 mmHg

DR. CHARU KOHLI CLINIC

VALSALVA
PRETEST

ST @ 10mm/mV
80ms PostU

LINKED MEDIAN

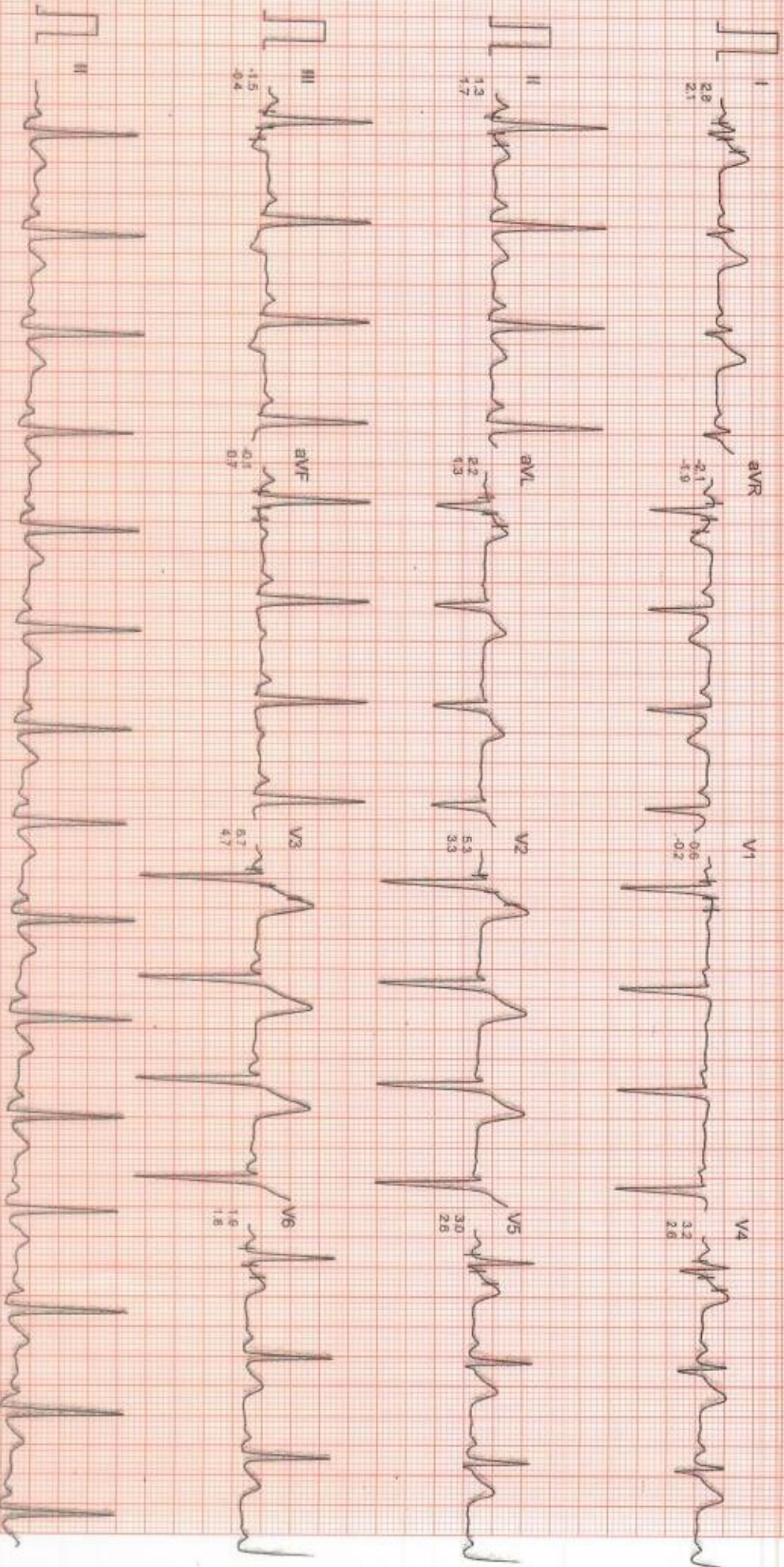

Filtered

Computer Corrected Baseline

25mm/sec 10mm/mV

CardiCam, INDIA Ph: 091-731-2620740 TeleFax: 091-791-2431214

DR. CHARU KOHLI CLINIC

STANDING
PRETEST

ST @ 10mm/mV
80ms PostJ

Mr. RAHUL KUMAR CHOUDHARY
I.D. : 558
AGE/SEX : 33M
RECORDED : 23-12-2023 12:22

RATE : 94 BPM
B.P. : 120/80 mmHg

LINKED MEDIUM

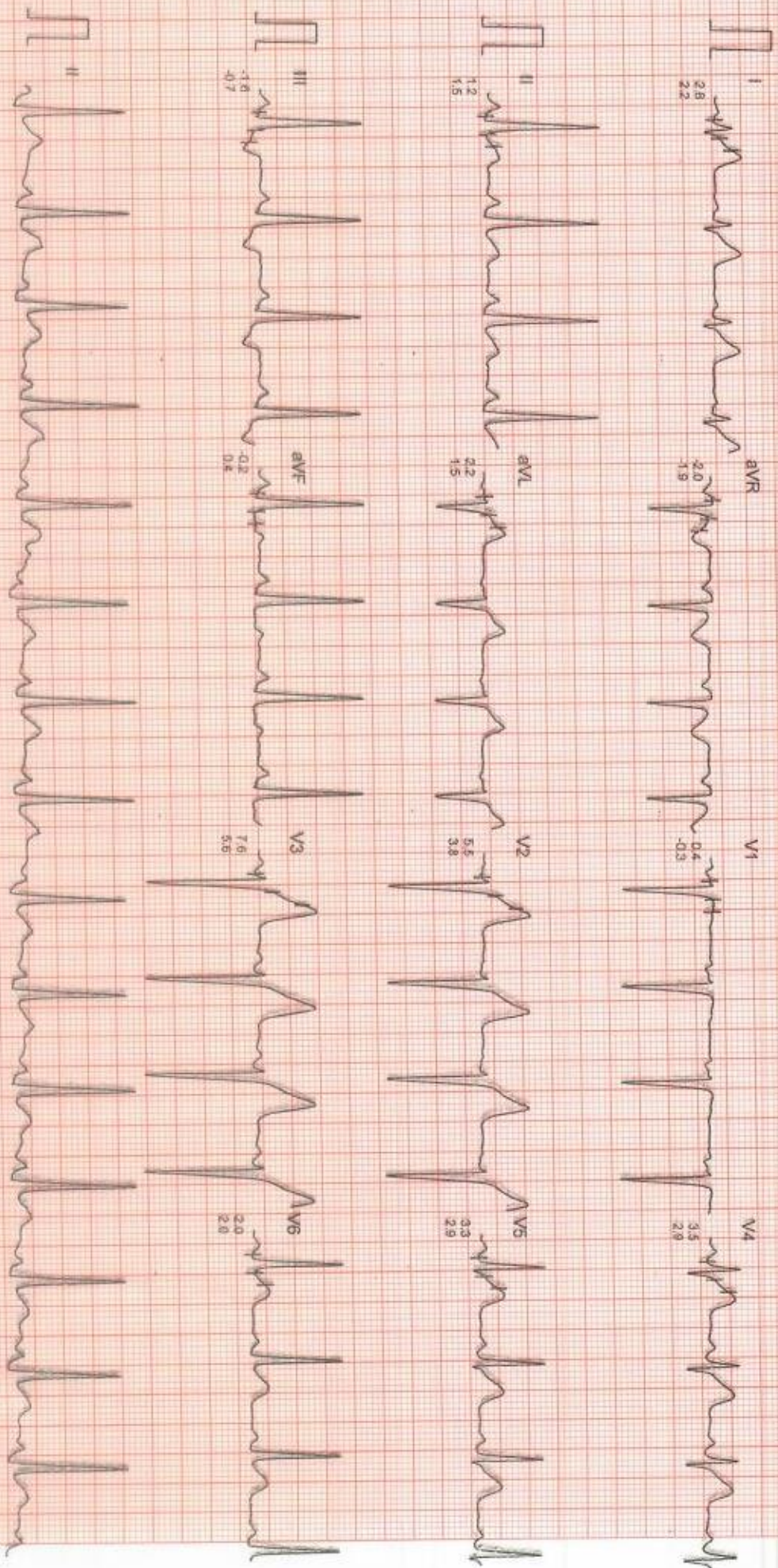

DR. CHARU KOHLI CLINIC

Mr. RAHUL KUMAR CHOUDHARY
I.D. : 558
AGE/SEX : 33M
RECORDED : 23-12-2023 12:22

BRUCE
EXERCISE 1
PHASE TIME : 2:59
STAGE TIME : 2:59

ST @ 10mm/mv
Borns PostJ
SPEED : 2.7 Km/Hr.
GRADE : 10.0 %

LINKED MEDIAN

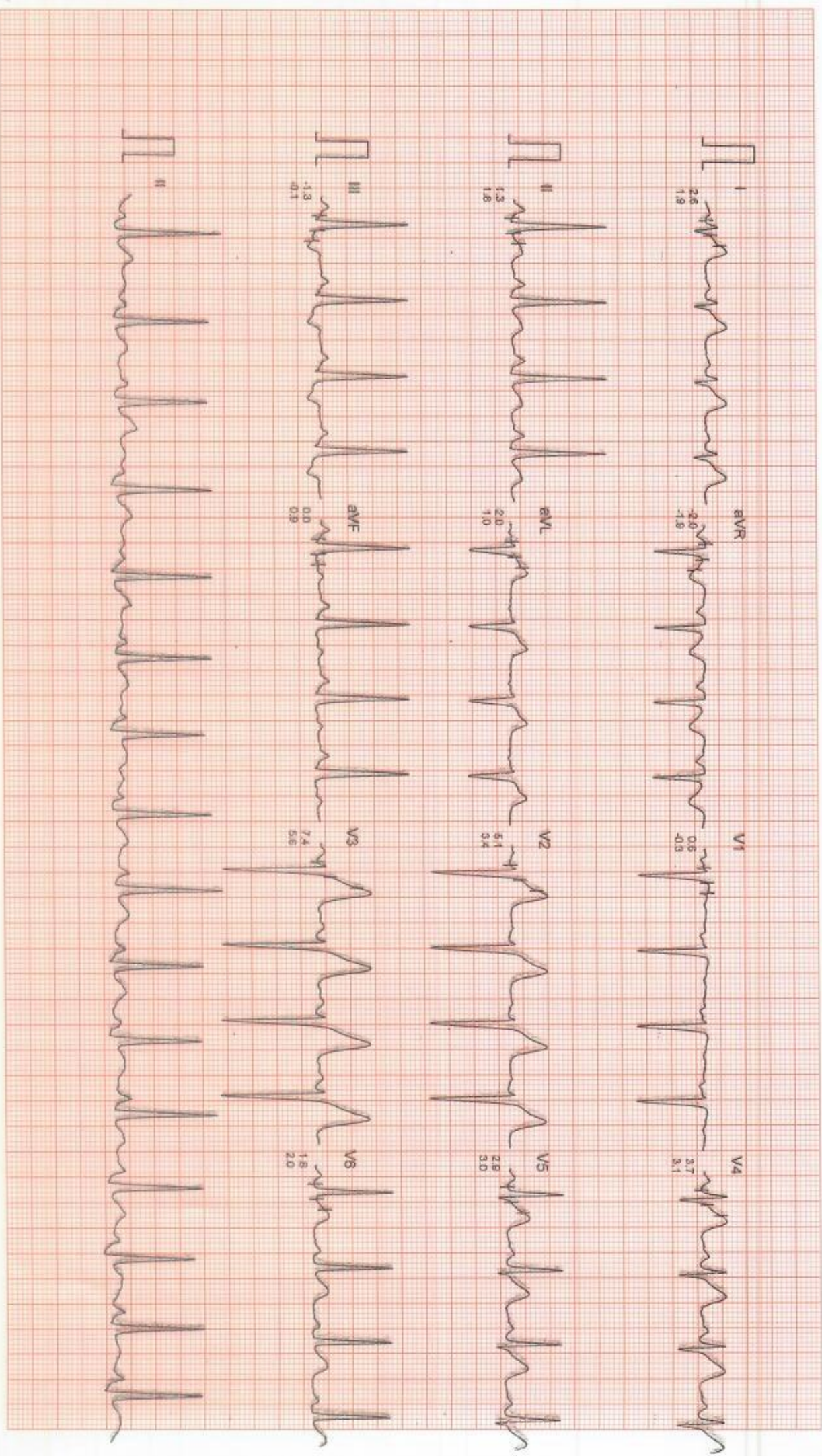

MR. RAHUL KUMAR CHOUDHARY

I.D. : 558

AGE/SEX : 33/M

RECORDED : 23-12-2023 12:22

RATE : 112 BPM

B.P. : 130/62 mmHg

DR. CHARU KOHLI CLINIC

BRUCE

EXERCISE 2

PHASE TIME : 5:59

STAGE TIME : 2:59

ST @ 10mm/mV

80ms PostI

SPEED : 4.0 Km/Hr.

GRADE : 12.0 %

LINKED MEDIAN

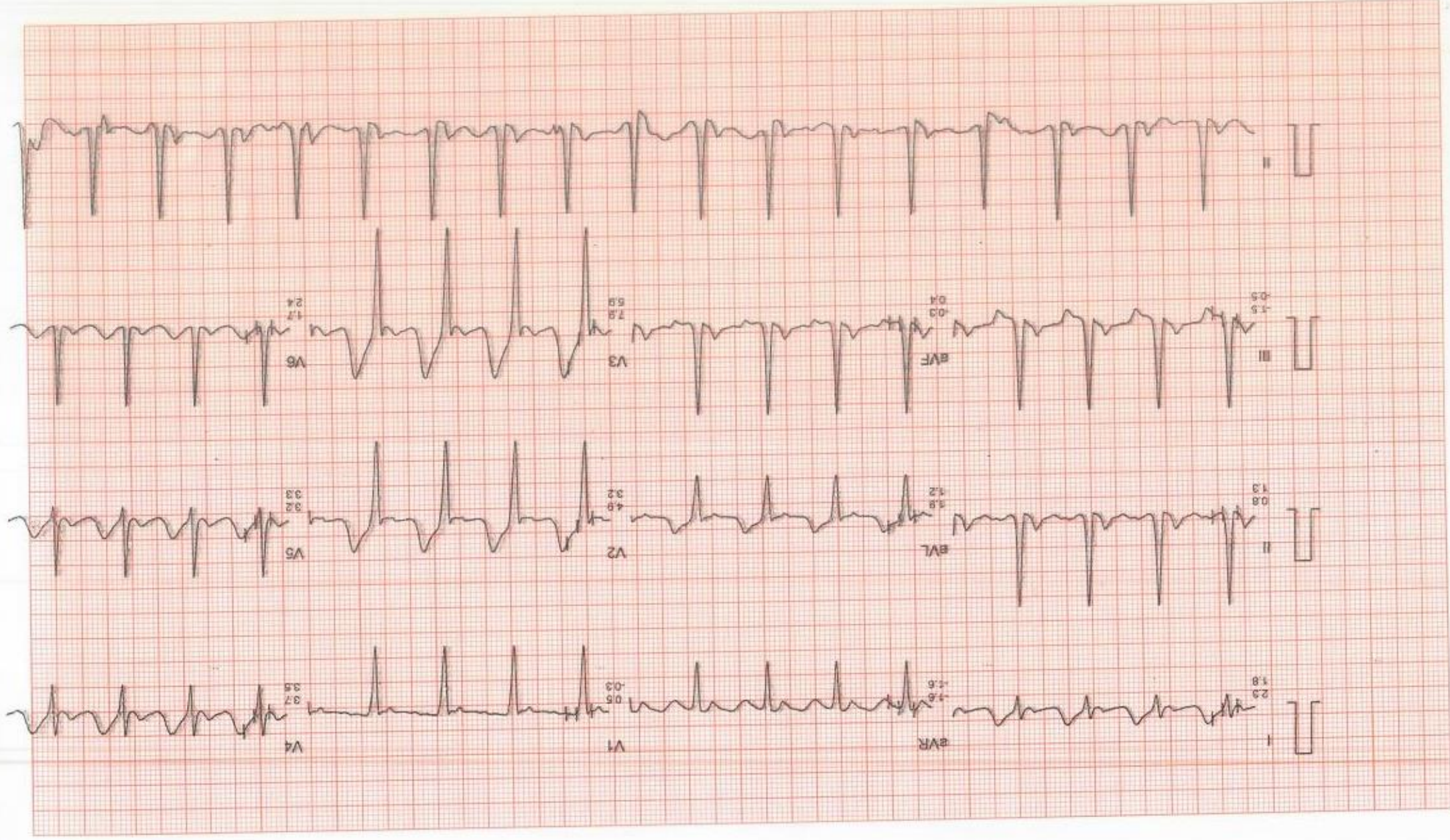

DR. CHARU KOHLI CLINIC

Mr. RAHUL KUMAR CHOUDHARY

I.D. : 558

AGE/SEX : 33/M

RECORDED : 23-12-2023 12:22

RATE : 123 BPM

B.P. : 140/84 mmHg

BRUCE

EXERCISE 3

PHASE TIME : 8:59

STAGE TIME : 2:59

ST @ 10mm/mV

80ms PostJ

SPEED : 5.4 Km./Hr.

GRADE : 14.0 %

LINKED MEDIAN

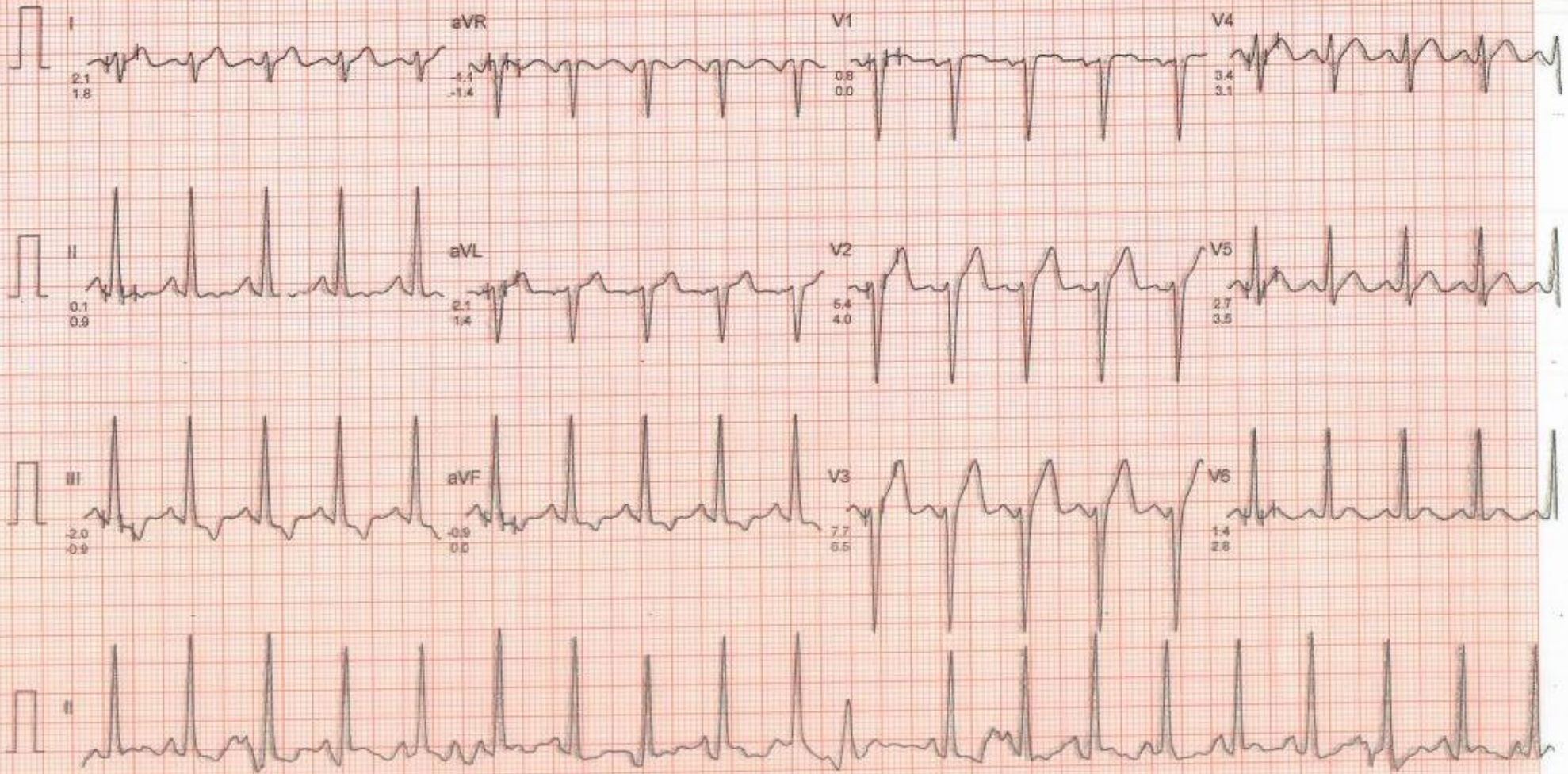

DR. CHARU KOHLI CLINIC

Mr. RAHUL KUMAR CHOUDHARY

I.D. : 558

AGE/SEX : 33/M

RECORDED : 23-12-2023 12:22

RATE : 128 BPM

B.P. : 150/86 mmHg

BRUCE

EXERCISE 4

PHASE TIME : 11:59

STAGE TIME : 2:59

ST @ 10mm/mV

80ms PostJ

SPEED : 6.7 Km./Hr.

GRADE : 16.0 %

LINKED MEDIAN

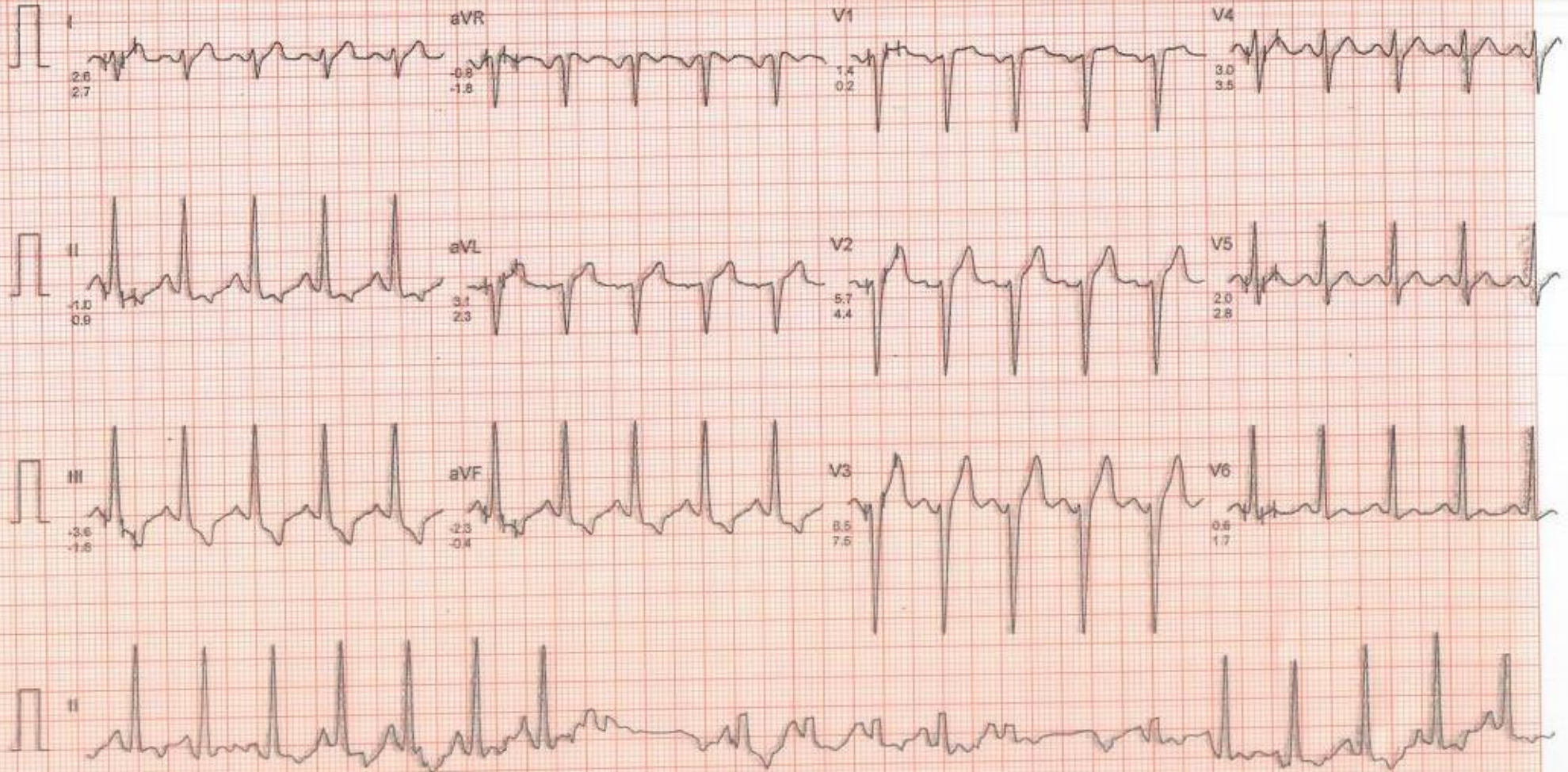

DR. CHARU KOHLI CLINIC

MR. RAHUL KUMAR CHOUDHARY
I.D. : 558
AGE/SEX : 33/M
RECORDED : 23-12-2023 12:22

BRUCE
EXERCISE 5
PHASE TIME : 14:59
STAGE TIME : 2:59

ST @ 10mm/mV
80ms PostU
SPEED : 8.0 Km./Hr.
GRADE : 18.0 %
LINKED MEDIAN

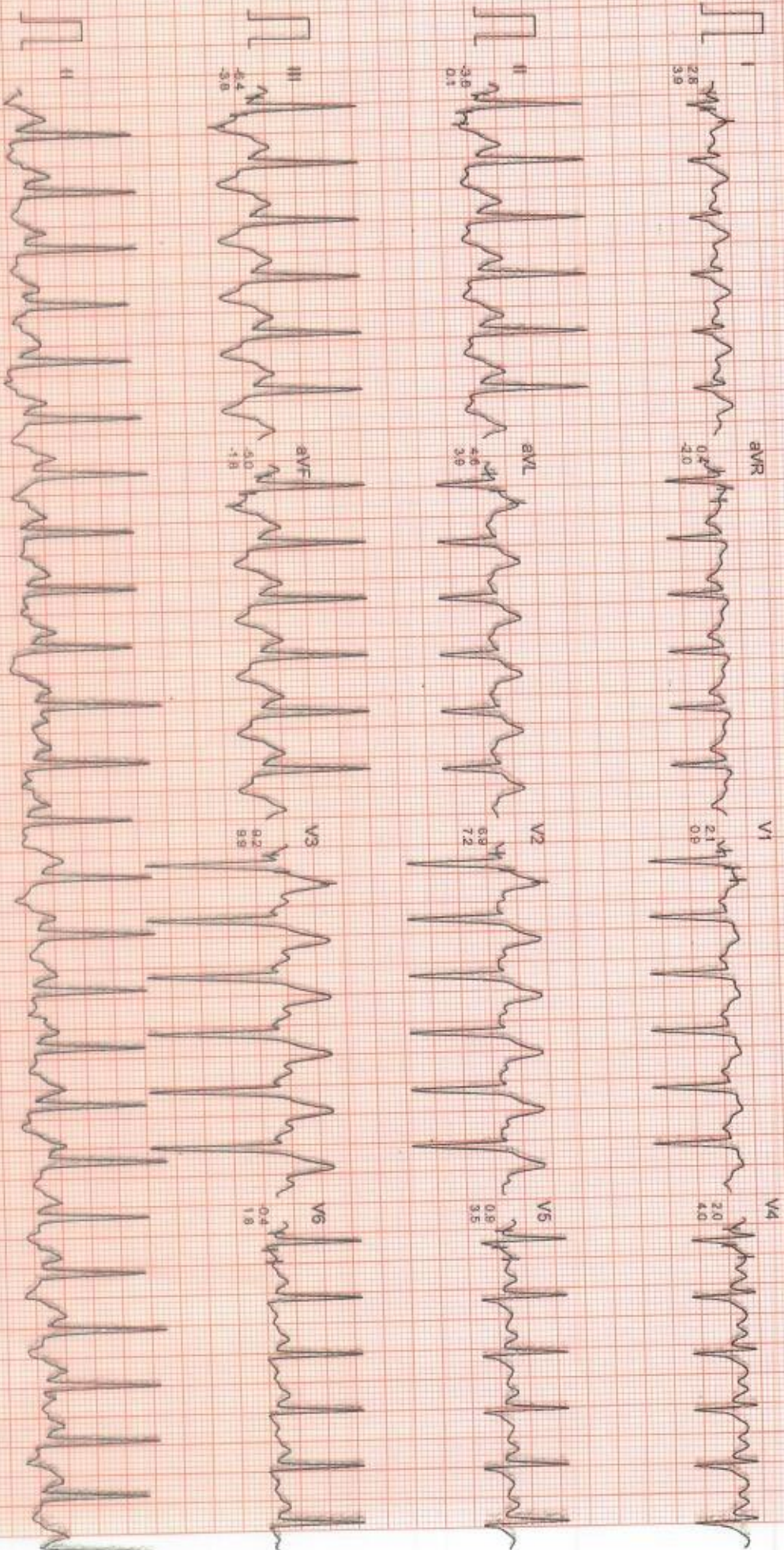

DR. CHARU KOHLI CLINIC

Mr. RAHUL KUMAR CHOUDHARY
I.D. : 558
AGE/SEX : 33/M
RECORDED : 23-12-2023 12:22

BRUCE
PEAK EXERCISE
PHASE TIME : 15:13
STAGE TIME : 0:15

ST @ 10mm/mV
80ms PostJ
SPEED : 6.8 Km/Hr.
GRADE : 20.0 %
LINKED MEDIAN

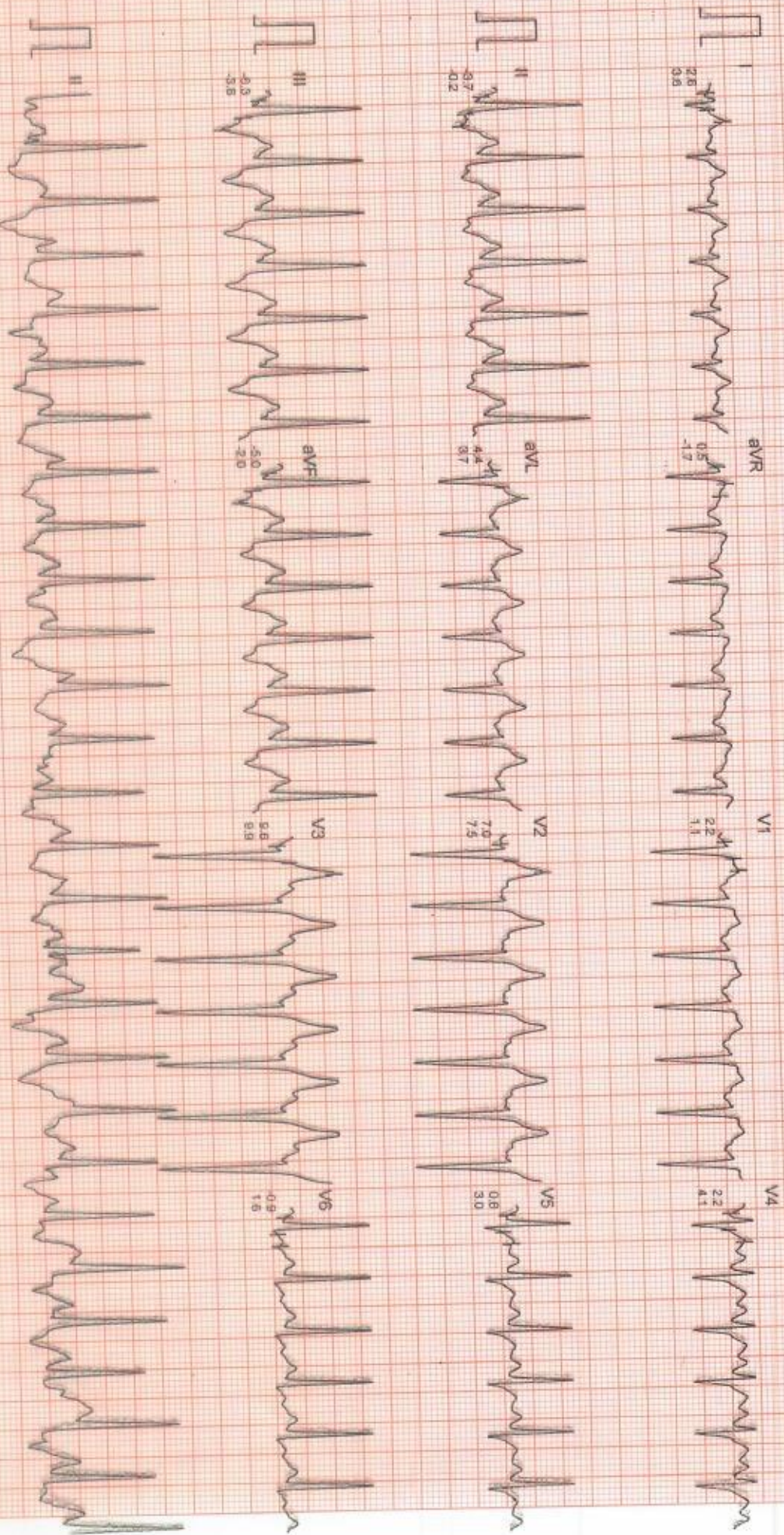

DR. CHARU KOHLI CLINIC

M. RAHUL KUMAR CHOUDHARY

ID : 568

AGE/SEX : 33M

RECORDED : 23-12-2023 12:22

RATE : 135 BPM

B.P. : 150/86 mmHg

BRUCE
RECOVERY
PHASE TIME : 0:59

ST @ 10mm/mV
Boris Postl
SPEED : 0.0 Km/HR.
GRADE : 0.0 %
LINKED MEDIAN

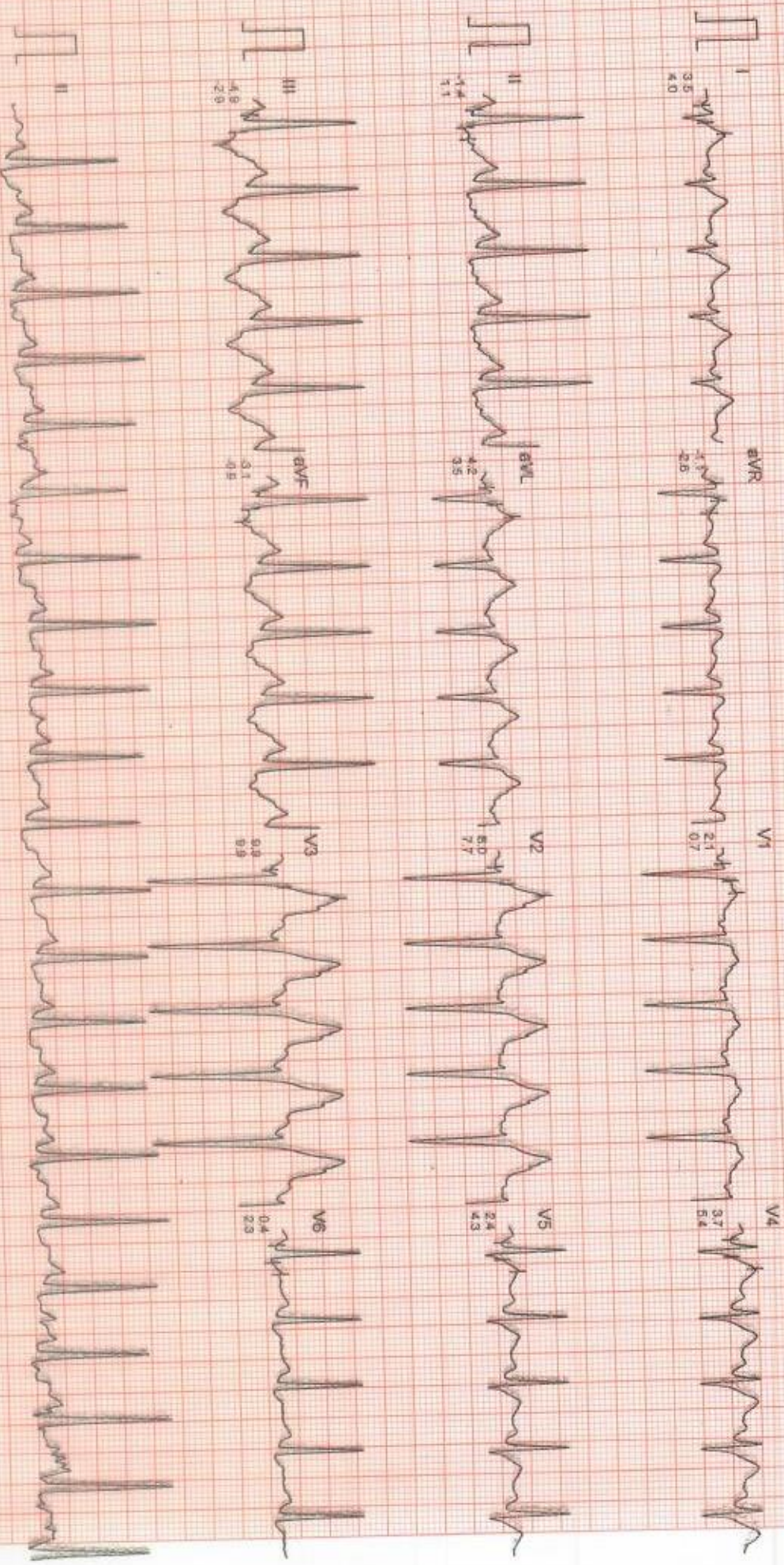

Filtered

Computer Corrected Baseline

25mm/sec 10mm/mV

CardiCam, INDIK Ph. 091-731-2620740 Telafax 091-731-2431214

DR. CHARU KOHLI CLINIC

Mr. RAHUL KUMAR CHOUDHARY
I.D. : 558
AGE/SEX : 33/M
RECORDED : 23-12-2023 12:22

RATE : 118 BPM
B.P. : 130/84 mmHg

BRUCE
RECOVERY
PHASE TIME : 2:59

ST @ 10mm/mV
80ms PostJ
SPEED : 0.0 Km./Hr.
GRADE : 0.0 %

LINKED MEDIAN

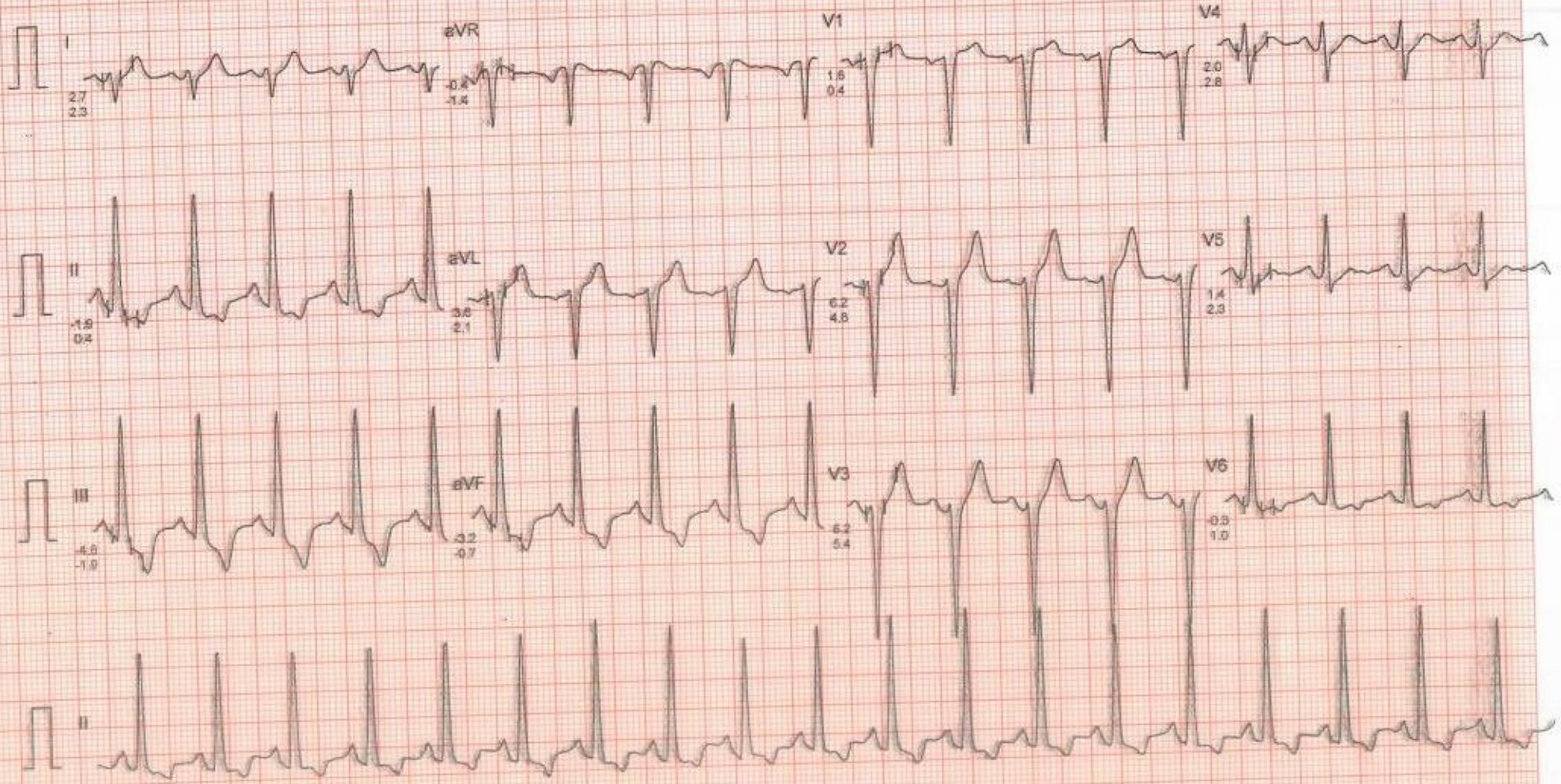

DR. CHARU KOHLI CLINIC

Mr. RAHUL KUMAR CHOUDHARY
I.D. : 558
AGE/SEX : 33/M
RECORDED : 23-12-2023 12:22

RATE : 108 BPM
B.P. : 120/82 mmHg

BRUCE
RECOVERY
PHASE TIME : 5:59

ST @ 10mm/mV
80ms PostJ
SPEED : 0.0 Km./Hr.
GRADE : 0.0 %

LINKED MEDIAN

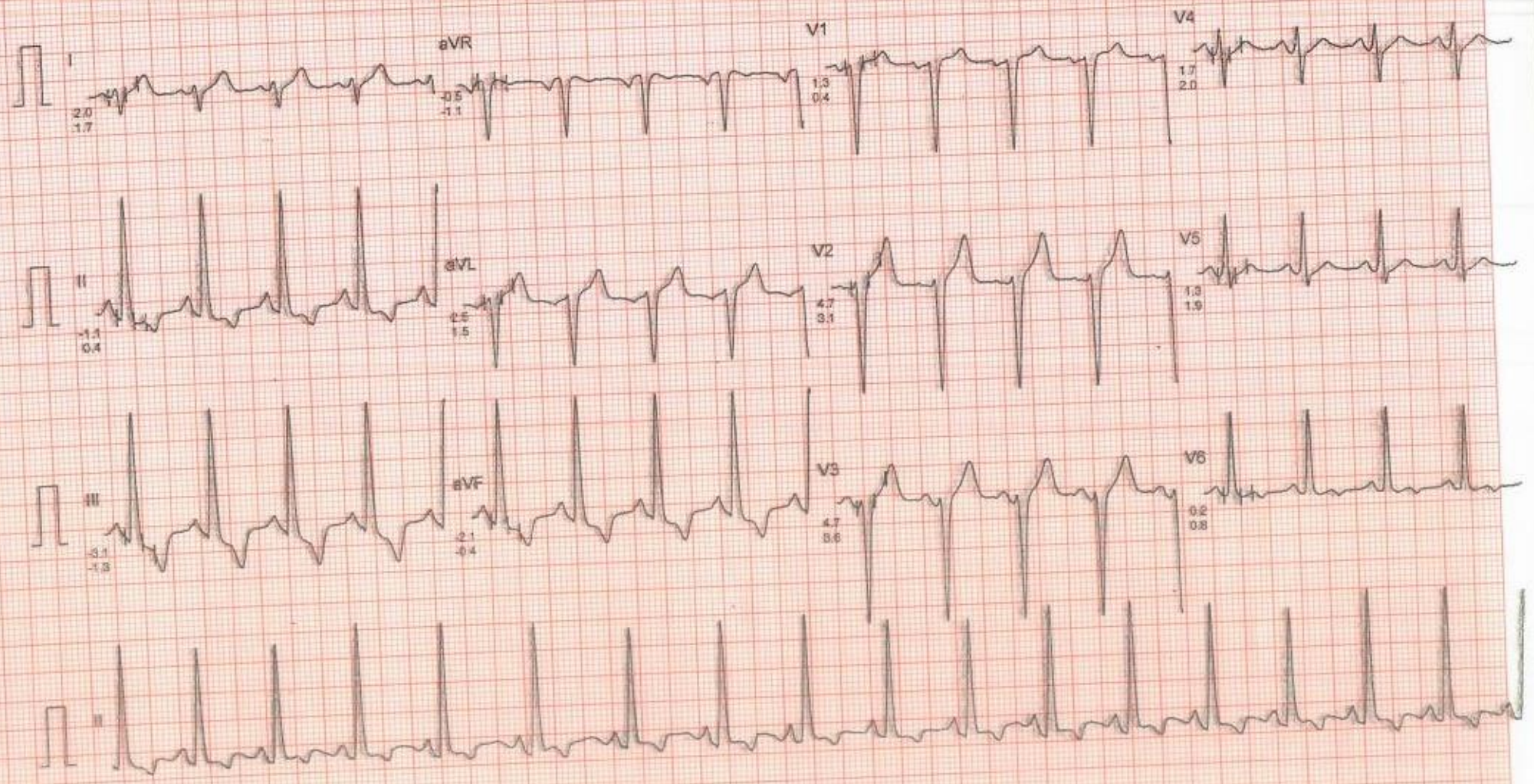



Registration No.	102316051	Mobile No.	9911625683
Patient Name	Mr. RAHUL KUMAR CHAUDHARY	Registration Date/Time	23/12/2023 11:10:35
Age / Sex	33 Yrs Male	Sample Collected Date/Time	23/12/2023 12:52:08
Ref By / Hospital	MEDIWHEEL	Report Date/Time	23/12/2023 16:14:39
Collected At	DCKC	Printed Date/Time	23/12/2023 17:58:03

Test Name	Value	Unit	Biological Ref Interval
-----------	-------	------	-------------------------

HAEMATOLOGY

Complete Blood Count (CBC)

Haemoglobin (Hb) ,EDTA <i>Method : Colorimetric</i>	15.2	g/dL	13.0 - 17.0
Total Leucocyte Count (TLC) ,EDTA <i>Method : Electric impedance</i>	09.3	10 ⁹ /L	04.0 - 11.0
Red Blood Cell (RBC) ,EDTA <i>Method : Electric impedance</i>	5.22	10 ⁶ /uL	4.50 - 5.50
Hematocrit (HCT /PCV) ,EDTA <i>Method : Pulse height detection</i>	46.5	%	40.0 - 50.0
Mean Corp Volume (MCV) ,EDTA <i>Method : Calculated</i>	89.1	fL	83.0 - 101.0
Mean Corp Hb (MCH) ,EDTA <i>Method : Calculated</i>	29.2	pg	27.0 - 32.0
Mean Corp Hb Conc (MCHC) ,EDTA <i>Method : Calculated</i>	32.8	g/dL	31.5 - 34.5
Platelet Count(PLT) ,EDTA <i>Method : Electric impedance/Microscopy</i>	206.00	10 ³ /uL	150.00 - 410.00
RDW- CV% ,EDTA	13.2	%	11.6 - 14.0
Differential Leucocyte Count <i>Method : Microscopy</i>			
Neutrophil ,EDTA	56.0	%	40.0 - 80.0
Lymphocyte ,EDTA	34.0	%	20.0 - 45.0
Eosinophil ,EDTA	3.0	%	1.0 - 6.0
Monocyte ,EDTA	7.0	%	2.0 - 10.0
Basophil ,EDTA	0.0	%	0.0 - 2.0
ESR ,EDTA <i>Method : Westergreen</i>	07	mm/Ist hr.	00 - 15

Page No: 1 of 9

Checked By :- POOJA



DR. NEELU CHHABRA
MD. PATHOLOGIST

At Your Home: Collection of Blood Samples, ECG, Digital X-Ray

Occupational Health Service ■ Diagnostic & Preventive ■ Health Assessment ■ Periodic Preventive Health Camps ■ Corporate Health Checks

Ultrasound | Digital X Ray | DEXA | Mammography | Path Lab | ECHO | TMT | Healthchecks | PFT | Holter | Audiometry



Registration No.	102316051	Mobile No.	9911625683
Patient Name	Mr. RAHUL KUMAR CHAUDHARY	Registration Date/Time	23/12/2023 11:10:35
Age / Sex	33 Yrs Male	Sample Collected Date/Time	23/12/2023 12:52:08
Ref By / Hospital	MEDIWHEEL	Report Date/Time	23/12/2023 17:45:44
Collected At	DCKC	Printed Date/Time	23/12/2023 17:58:03

Test Name	Value	Unit	Biological Ref Interval
-----------	-------	------	-------------------------

Blood Group ABO ,EDTA

Method : Forward Grouping

"B"

Rh Typing ,EDTA

Method : Forward Grouping

POSITIVE

HbA1c ,EDTA

Method : Photometric method

5.0 %

INTERPRETATIONS:-

NORMAL RANGE **4.00 - 5.60** %

Pre Diabetic/ Higher chance of getting diabetes	5.70	- 6.20	%
Good Diabetic Control	6.20	- 6.80	%
Fair Diabetic Control	6.80	- 7.60	%
Uncontrolled Diabetes -action suggested	>7.6		%

Note:-

Glycosylated Haemoglobin is a specific component of HBA1C and is the blood glucose bound to it. This test is an index of carbohydrate in balance during the preceding two months. The estimation is of greater importance for specific group of patient. This result are not affected by time, meal intake exercise, diabetic drugs, emotional Stress etc. HbA1c should be routinely monitored ideally at least every 3 months.





Registration No.	102316051	Mobile No.	9911625683
Patient Name	Mr. RAHUL KUMAR CHAUDHARY	Registration Date/Time	23/12/2023 11:10:35
Age / Sex	33 Yrs Male	Sample Collected Date/Time	23/12/2023 12:52:08
Ref By / Hospital	MEDIWHEEL	Report Date/Time	23/12/2023 15:10:50
Collected At	DCKC	Printed Date/Time	23/12/2023 17:58:03

Test Name	Value	Unit	Biological Ref Interval
-----------	-------	------	-------------------------

BIOCHEMISTRY

LIPID PROFILE

Total Lipids ,Serum Plain	663	mg/dl	400 - 700
Serum Cholesterol ,Serum Plain <i>Method : CHOD-POD</i>	208	mg/dl	0 - 200
Serum Triglycerides ,Serum Plain <i>Method : GPO-POD</i>	247	mg/dl	60 - 165
Serum HDL Cholesterol ,Serum Plain <i>Method : Direct Method</i>	46	mg/dl	40 - 70
Serum LDL Cholesterol ,Serum Plain <i>Method : Calculated</i>	112.6	mg/dl	30.0 - 100.0
Serum VLDL Cholesterol ,Serum Plain <i>Method : Calculated</i>	49.4	mg/dl	24.0 - 45.0
Total CHO/HDL Cholesterol Ratio ,Serum Plain <i>Method : Calculated</i>	4.52		
LDL/HDL Cholesterol Ratio ,Serum Plain <i>Method : Calculated</i>	2.45		

Guidelines for Total Blood Cholesterol Levels on 11 to 12 hour fasting samples.

Desirable : Less than 200 mg/dl

Borderline High Risk : 200 to 239 mg/dl

High Risk : 240 mg/dl and over, on repeated values

Optimal Level for Cardiac Patients : Less than 200 mg/dl

HDL-C : High HDL has generally been found to be protective, decreasing the risk of coronary Artery disease (CAD) in most people. However, some recent studies have shown that in some people with high HDL, the HDL is not protective and may, in fact result in higher risk for CAD than in people with normal HDL levels. In one study it was shown that people with CAD and high HDL had underlying genetic anomalies in enzymes important in lipid turnover. Another study showed that high levels of abnormally large HDL particles were associated with increased risk of CAD. Factors that elevate HDL concentrations include chronic alcoholism, treatment with oral estrogen replacement therapy, extensive aerobic exercise, and treatment with niacin, statins, or fibrates. Smoking reduces levels of HDL cholesterol, while quitting smoking leads to a rise in the plasma HDL level.

Triglycerides
Female 40 - 140
Male 60 - 165

Adult levels:

Optimal <100 mg/dL
Near Optimal/ above optimal 100 - 129 mg/dL
Borderline high 130 - 159 mg/dL
High 160 - 189 mg/dL
Very High >=190 mg/dL

Page No: 3 of 9

Checked By :- POOJA



DR. NEELU CHHABRA
MD. PATHOLOGIST

At Your Home: Collection of Blood Samples, ECG, Digital X-Ray

Occupational Health Service ■ Diagnostic & Preventive ■ Health Assessment ■ Periodic Preventive Health Camps ■ Corporate Health Checks

Ultrasound | Digital X Ray | DEXA | Mammography | Path Lab | ECHO | TMT | Healthchecks | PFT | Holter | Audiometry



Registration No.	102316051	Mobile No.	9911625683
Patient Name	Mr. RAHUL KUMAR CHAUDHARY	Registration Date/Time	23/12/2023 11:10:35
Age / Sex	33 Yrs Male	Sample Collected Date/Time	23/12/2023 12:52:08
Ref By / Hospital	MEDIWHEEL	Report Date/Time	23/12/2023 15:10:50
Collected At	DCKC	Printed Date/Time	23/12/2023 17:58:03

Test Name	Value	Unit	Biological Ref Interval
-----------	-------	------	-------------------------

LIVER PROFILE / LFT

Serum Bilirubin (Total) ,Serum Plain <i>Method : DSA Method</i>	0.90	mg/dl	0.00 - 1.20
Serum Bilirubin (Direct) ,Serum Plain <i>Method : DSA Method</i>	0.29	mg/dl	0.00 - 0.30
Serum Bilirubin (Indirect) ,Serum Plain <i>Method : Calculated Parameter</i>	0.61	mg/dl	0.00 - 0.60
SGOT ,Serum Plain <i>Method : IFCC/KINETIC</i>	30.8	IU/l	Males : Upto 46 IU/l Females : Upto 40 IU/l
SGPT ,Serum Plain <i>Method : IFCC/KINETIC</i>	64.0	IU/l	Upto 49 IU/l
Serum Alkaline Phosphatase ,Serum Plain <i>Method : DEA Method</i>	80.0	IU/l	30.0 - 120.0
Serum Total Protein ,Serum Plain <i>Method : Biuret Method</i>	8.09	gm/dl	6.00 - 8.50
Serum Albumin ,Serum Plain <i>Method : BCG Method</i>	4.67	gm/dl	3.20 - 5.50
Globulin ,Serum Plain <i>Method : Calculated</i>	3.42	gm/dl	2.00 - 4.10
A/G Ratio ,Serum Plain <i>Method : Calculated</i>	1.37		1.00 - 2.10



Registration No.	102316051	Mobile No.	9911625683
Patient Name	Mr. RAHUL KUMAR CHAUDHARY	Registration Date/Time	23/12/2023 11:10:35
Age / Sex	33 Yrs Male	Sample Collected Date/Time	23/12/2023 12:52:08
Ref By / Hospital	MEDIWHEEL	Report Date/Time	23/12/2023 16:15:52
Collected At	DCKC	Printed Date/Time	23/12/2023 17:58:03

Test Name	Value	Unit	Biological Ref Interval
-----------	-------	------	-------------------------

Blood Sugar (Fasting) ,Plasma F
Method : GOD POD 79.0 mg/dl 70.0 - 110.0

Blood Sugar (PP) ,Plasma PP
Method : GOD POD 115.6 mg/dl 70.0 - 140.0

Serum Creatinine ,Serum Plain
Method : Mosified Jaffe's 0.94 mg/dl 0.40 - 1.50

Serum Uric Acid ,Serum Plain
Method : Uricase- POD 4.01 mg/dl 3.40 - 7.00

Blood Urea Nitrogen ,Serum Plain
Method : Calculated 13.4 mg/dl 0.0 - 20.0

BUN/CREATININE RATIO ,Serum Plain
Method : Tech:FerroZine/Cobas6000 14.00 ug/dL

Iron is transported as Fe (III) bound to the plasma protein apotransferrin. The apotransferrin-Fe(III) complex is called transferrin. Normally only about one third of the iron-binding sites of transferrin are occupied by Fe(III). The additional amount of iron that can be bound is the unsaturated (or latent) iron-binding capacity (UIBC). The sum of the serum iron and UIBC represents total iron-binding capacity (TIBC). TIBC is a measurement for the maximum iron concentration that transferrin can bind.



Registration No.	102316051	Mobile No.	9911625683
Patient Name	Mr. RAHUL KUMAR CHAUDHARY	Registration Date/Time	23/12/2023 11:10:35
Age / Sex	33 Yrs Male	Sample Collected Date/Time	23/12/2023 12:52:08
Ref By / Hospital	MEDIWHEEL	Report Date/Time	23/12/2023 16:29:31
Collected At	DCKC	Printed Date/Time	23/12/2023 17:58:03

Test Name	Value	Unit	Biological Ref Interval
-----------	-------	------	-------------------------

IMMUNOASSAY

TOTAL THYROID PROFILE

Total T3 ,Serum Plain	1.16	ng/mL	0.69 - 2.15
Total T4 ,Serum Plain	7.54	ug/dl	5.20 - 12.70
TSH	8.41	uIU/ml	0.30 - 4.50

Comment :

Age Group	Biological Reference Range
1-2 Days	3.2-3.43 uIU/ml
3-4 Days	0.7-15.4 uIU/ml
15 Days - 5 Months	1.7-9.1 uIU/ml
5 Months - 2 Years	0.7-6.4 uIU/ml
2 Years - 12 Years	0.64-6.27 uIU/ml
12 Years - 18 Years	0.51-4.94 uIU/ml
> 18 Years	0.35-5.50 uIU/ml

Adults

Note: TSH levels are subject to circadian variation, rising several hours before the onset of sleep, reaching peak levels between 11 pm to 6 am. Nadir concentrations are observed during the afternoon. Diurnal variation in TSH level approximates + 50 %, hence time of the day has influence on the measured serum TSH concentration. Although elevated TSH levels are nearly always indicative of primary hypothyroidism, and may be seen in secondary thyrotoxicosis.

Newborn

In a very low birth weight baby (particularly premature neonates) immaturity of the hypothalamic-pituitary - thyroid axis may mask primary congenital hypothyroidism. It is recommended that the test be repeated two weeks after birth in babies 1000-1500 gm and at four weeks in those <1000 gm. Specimen collection prior to 24 hours of age, after blood transfusion and prematurity can affect this screening.

Nearly 90% of CH cases are detected by newborn screening. A small number of children may test normal on the newborn screen but later develop hypothyroidism.



Registration No.	102316051	Mobile No.	9911625683
Patient Name	Mr. RAHUL KUMAR CHAUDHARY	Registration Date/Time	23/12/2023 11:10:35
Age / Sex	33 Yrs Male	Sample Collected Date/Time	23/12/2023 12:52:08
Ref By / Hospital	MEDIWHEEL	Report Date/Time	23/12/2023 13:04:31
Collected At	DCKC	Printed Date/Time	23/12/2023 17:58:03

Test Name	Value	Unit	Biological Ref Interval
-----------	-------	------	-------------------------

CLINICAL PATHOLOGY

URINE ROUTINE EXAMINATION

URE PHYSICAL EXAMINATION

Colour ,URINE	Pale Yellow	Pale Yellow
Volume ,URINE	35 mL	
Appearance ,URINE	Clear	Clear

URE CHEMICAL EXAMINATION

Reaction ,URINE	Acidic	Acidic
Ph (Strip Method) ,URINE	6.5	5.0
Specific Gravity ,URINE	1.030	1.000
Protein (Strip Method) ,URINE	Nil	Nil
Glucose (Strip Method) ,URINE	Nil	Nil

URE MICROSCOPY EXAMINATION

Pus Cells ,URINE	1 - 2 /HPF	0 - 1
Epithelial Cells ,URINE	0 - 2 /HPF	0 - 1
RBC's ,URINE	Nil /HPF	Nil
Casts ,URINE	Nil	
Crystals ,URINE	Nil	
Bacteria ,URINE	Absent	Absent
Mucus Thread ,URINE	Nil	Nil
Other ,URINE	Nil	

Page No: 7 of 9

Checked By :- POOJA



DR. NEELU CHHABRA
MD. PATHOLOGIST

At Your Home: Collection of Blood Samples, ECG, Digital X-Ray

Occupational Health Service ■ Diagnostic & Preventive ■ Health Assessment ■ Periodic Preventive Health Camps ■ Corporate Health Checks

Ultrasound | Digital X Ray | DEXA | Mammography | Path Lab | ECHO | TMT | Healthchecks | PFT | Holter | Audiometry



Registration No.	102316051	Mobile No.	9911625683
Patient Name	Mr. RAHUL KUMAR CHAUDHARY	Registration Date/Time	23/12/2023 11:10:35
Age / Sex	33 Yrs Male	Sample Collected Date/Time	23/12/2023 12:52:08
Ref By / Hospital	MEDIWHEEL	Report Date/Time	23/12/2023 13:04:31
Collected At	DCKC	Printed Date/Time	23/12/2023 17:58:03

Test Name	Value	Unit	Biological Ref Interval
-----------	-------	------	-------------------------

STOOL ANALYSIS

STOOL MICROSCOPIC EXAMINATION

OTHERS ,STOOL

SNR

Nil





Registration No.	102316051	Mobile No.	9911625683
Patient Name	Mr. RAHUL KUMAR CHAUDHARY	Registration Date/Time	23/12/2023 11:10:35
Age / Sex	33 Yrs Male	Sample Collected Date/Time	23/12/2023 12:52:08
Ref By / Hospital	MEDIWHEEL	Report Date/Time	23/12/2023 17:45:56
Collected At	DCKC	Printed Date/Time	23/12/2023 17:58:03

Test Name	Value	Unit	Biological Ref Interval
-----------	-------	------	-------------------------

URE SUGAR (FASTING) , URINE

NIL

*** End of Report ***





 **GPS Map Camera**



New Delhi, Delhi, India

C-269, Chakrabarti Vithi Rd, Block C, Defence Colony, New Delhi, Delhi

110049, India

Lat 28.570673°

Long 77.230208°

23/12/23 11:08 AM GMT +05:30

Google



भारत सरकार

Government of India



Date: 24/01/2012



राहुल कुमार चौधरी
Rahul Kumar Choudhary
जन्म तिथि / DOB : 01/06/1990
पुरुष / Male



आधार पहचान का प्रमाण है, नागरिकता का नहीं।
Aadhaar is a proof of identity, not of citizenship.



9671 6401 3666

मेरा आधार, मेरी पहचान

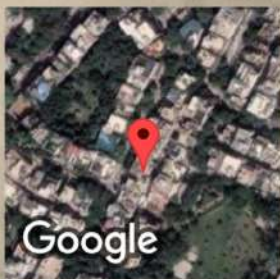

Google

GPS Map Camera

New Delhi, Delhi, India

C-269, Chakrabarti Vithi Rd, Block C, Defence Colony, New Delhi, Delhi

110049, India

Lat 28.570673°

Long 77.230208°

23/12/23 11:08 AM GMT +05:30

R

RAHUL KUMAR CHAUDHARY 33Y/M

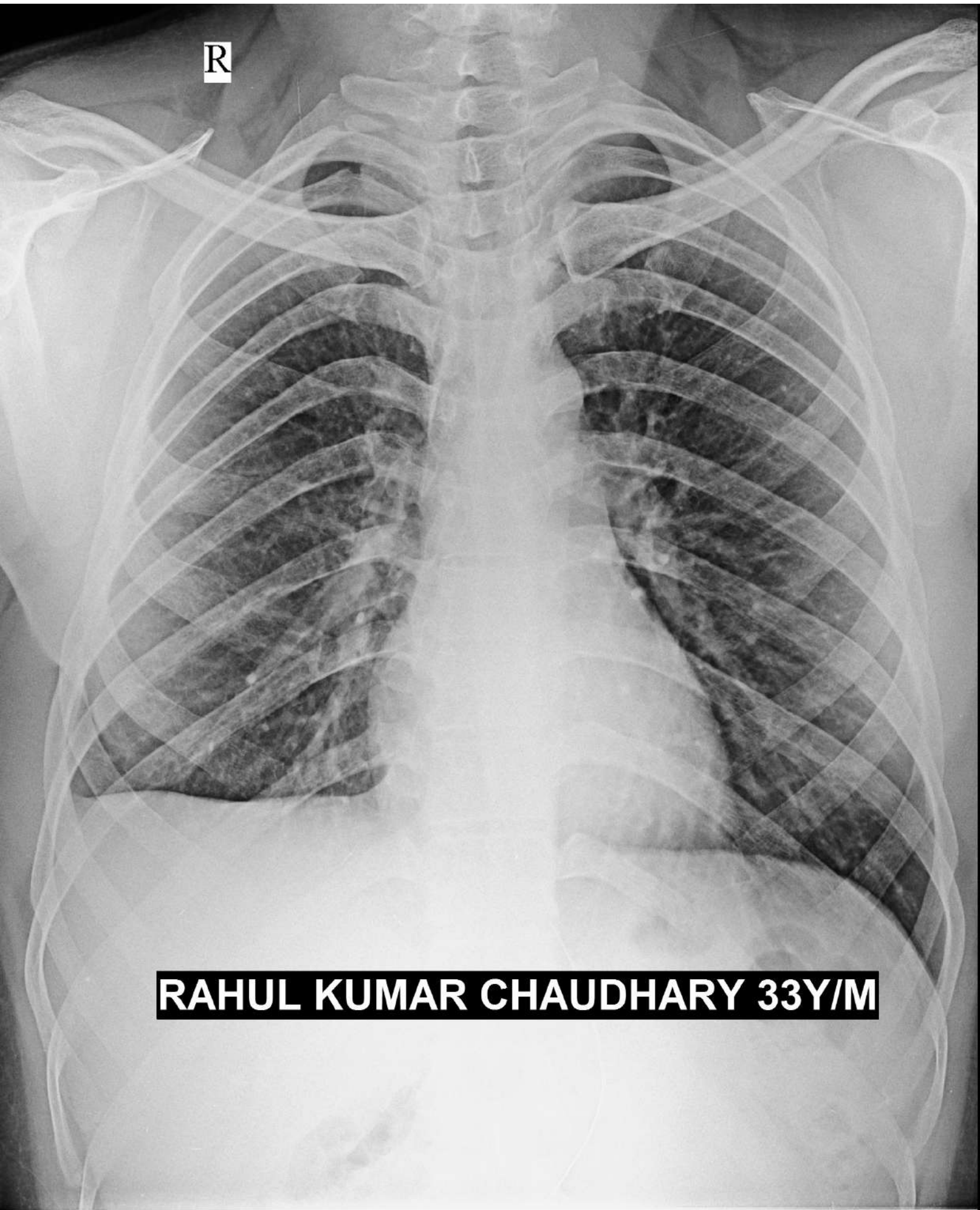



Dr. Charu Kohli s Clinic
C-234 Defence Colony, New Delhi-1 10024
Ph 41550792 ,24336960, 24332759
E- mail: drcharukohli@yahoo.com

NAME : RAHUL KUMAR CHAUDHARY

AGE/SEX : 33Y/M

DATE : 23.12.2023

X - RAY CHEST PA VIEW :

Cardiac shadow is normal.

Aorta is normal.

Bilateral lung fields are clear.

Right costophrenic angle is blunted, Left is clear.

Left domes of diaphragm is normal, right is flattened

IMPRESSION: ? Right sub pulmonary effusion

ADVISE : Ultrasound chest for right dome of diaphragm

Charu Kohli

DR. CHARU KOHLI
MBBS, DMRD
Consultant Radiologist

IMPORTANT: Owing to technical limitations in case of any error in the study, the Doctor cannot be held responsible for claim of damages of any nature and this report is not valid for any Medico-legal aspect.