



भारत सरकार
GOVERNMENT OF INDIA



मनजू कंवर
Manju Kanwar
जन्म तिथि/ DOB: 15/01/1985
महिला / FEMALE



8267 0663 5806

मेरी आधार, मेरी पहचान

Manju Kanwar



भारतीय विशिष्ट पहचान प्राधिकरण
UNIQUE IDENTIFICATION AUTHORITY OF INDIA

पता:

W/O: रविन्द्र सिंह, वॉर्ड न.
22, गली न. 7, लोहारू रोड,
पिलानी (रूरल), झुंझुनून,
राजस्थान - 333031

Address:

W/O: Ravindra Singh, ward no.
22, gali no. 7, loharu road, Pilani
(Rural), Jhunjhunun,
Rajasthan - 333031

8267 0663 5806

MERA AADHAAR, MERI PEHACHAN

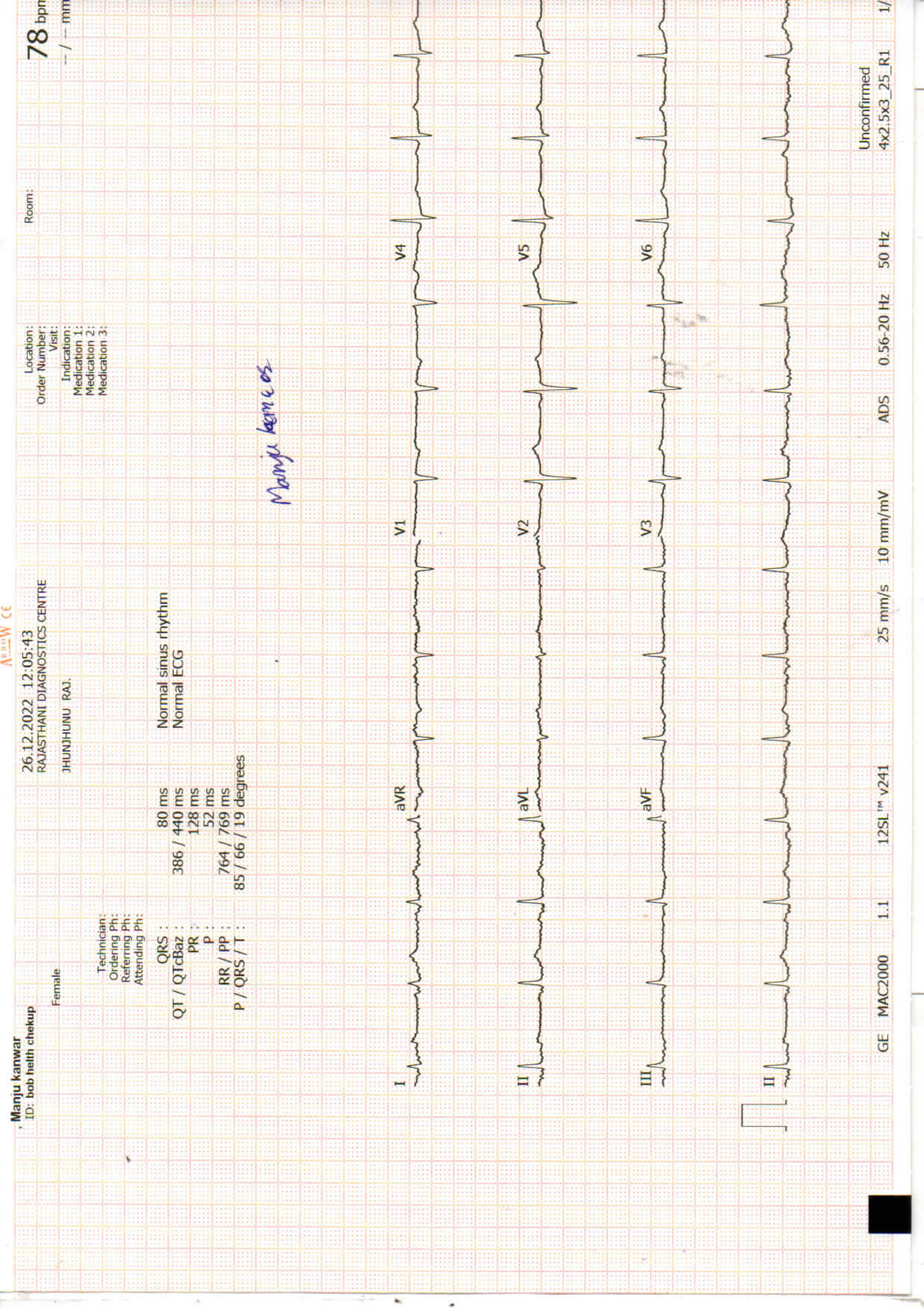

78 bpm
- / - mm

Room:

Location:
Order Number:
Visit:
Indication:
Medication 1:
Medication 2:
Medication 3:

26.12.2022 12:05:43
RAJASTHANI DIAGNOSTICS CENTRE
JHUNJHUNU RAJ.

Female

Technician:
Ordering Ph:
Referring Ph:
Attending Ph:

QRS : 80 ms
QT / QTcBaz : 386 / 440 ms
PR : 128 ms
P : 52 ms
RR / PP : 764 / 769 ms
P / QRS / T : 85 / 66 / 19 degrees

Normal sinus rhythm
Normal ECG

Manju karm

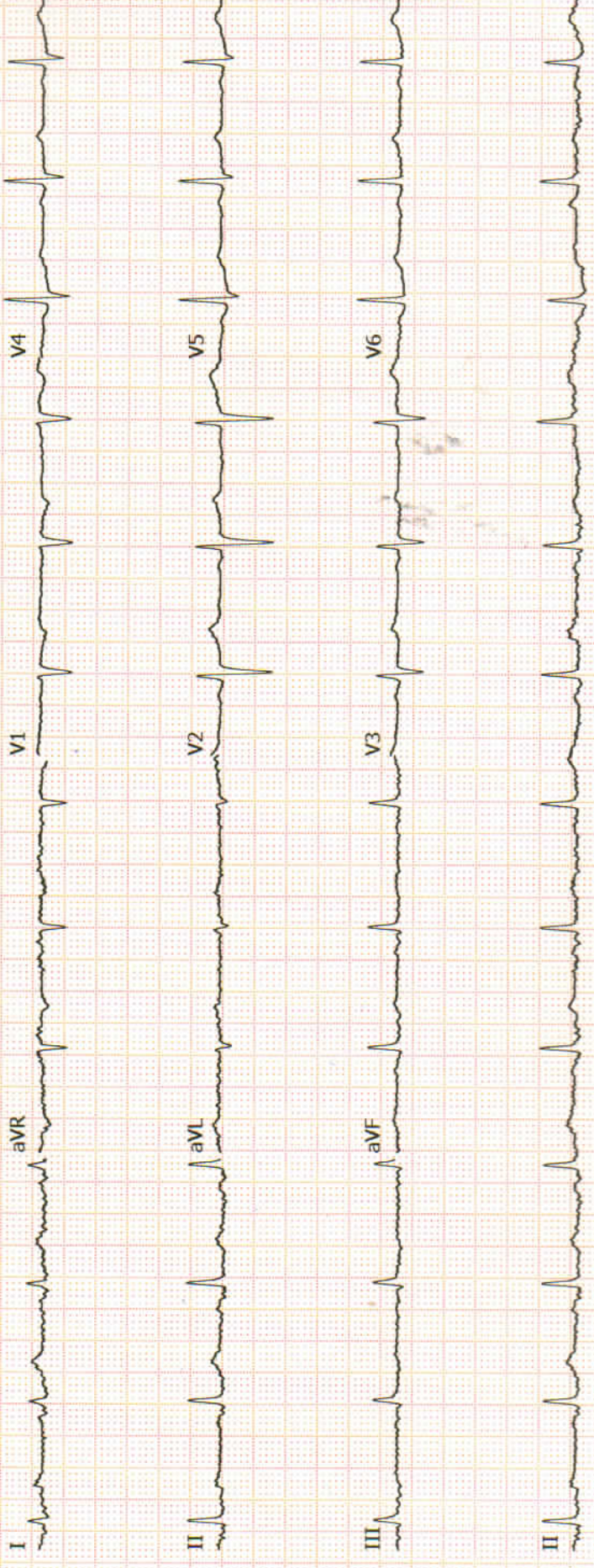

GE MAC2000 1.1 12SL™ v241 25 mm/s 10 mm/mV ADS 0.56-20 Hz 50 Hz Unconfirmed 4x2.5x3.25_R1 1/



RAJASTHANI DIAGNOSTIC & MRI CENTRE

FULLY COMPUTERISED PATHOLOGY LABORATORY

MRI CT SCAN TMT SONOGRAPHY X-RAY ECG MAMMOGRAPHY

NAME	MANJU KANWAR	AGE-	SEX: F
REF/BY:	MEDI WHEEL HEALTH CHECK-UP	DATE	26-Dec-22

ULTRASONOGRAPHY WHOLE ABDOMEN

Liver: is normal in size, shape and echotexture. No IHBR dilatation is seen. No focal mass seen. Portal vein and hepatic veins

are normal in diameter. Common bile duct is normal in diameter and lumen is clear.

Gall bladder: is normal in size shape, location with echo free lumen. Wall thickness is normal. No echogenic shadow suggestive of calculus is seen. No focal mass or lesion is seen.

Pancreas: is normal in size, shape and echotexture. No focal mass or lesion is detected. Pancreatic duct is not dilated

Rt. Kidney: is normal in size, shape, position and echotexture. Corticomedullary differentiation is well maintained. No evidence of definite calculus/ hydronephrosis is seen.

Lt. Kidney: is normal in size, shape, position and echotexture. Corticomedullary differentiation is well maintained. No evidence of definite calculus/ hydronephrosis is seen.

Spleen: is normal in size, regular in shape and echo texture. No focal lesion is seen. Splenic vessels are normal.

Urinary Bladder: is well distended. Outline of bladder is regular. Wall thickness is normal. No focal mass is seen. No echogenic shadow suggestive of calculus is seen.

Uterus: is normal in size, regular in shape and outline. Uterus is anteverted and ante flexed. Endometrium is normal in thickness. Fibroid measuring 6.0x5.1x6.3cm seen in left lateral wall of uterus.

Adenexa: Both adenexal regions are seen normal. No focal mass or lesion is seen. bilateral ovary are normal in appearance.

No evidence of ascites is seen. No significant Lymphadenopathy is seen. No obvious bowel pathology is seen. Retroperitoneum including aorta, IVC are unremarkable.

IMPRESSION:

- ❖ Uterine fibroid

Advised: clinicopathological correlation

DR. ANUSHA MAHALAWAT
MD RADIODIAGNOSIS



आपताकालीन सेवाएं

THIS REPORT IS NOT VALID FOR MEDICO LEGAL PURPOSE



B-110, Indra Nagar, Jhunjhunu (Raj.) Ph. No. 01592 294977



RAJASTHANI DIAGNOSTIC & MRI CENTRE

FULLY COMPUTERISED PATHOLOGY LABORATORY

MRI

CT SCAN

TMT

SONOGRAPHY

X-RAY

ECG

MAMOGRAPHY

Patient ID		Patient Name	MANJU KANWAR
Age	34 YRS	Date	26-Dec-22
Gender	FEMALE	Ref Doctor	MEDI-WHEEL-HEALTH CHEKUP

CT CHEST

Bilateral lung parenchyma appears normal. No evidence of alveolar opacification.
 No evidence of emphysematous changes.
 No evidence of bronchiectasis.
 Interlobular and intralobular interstitium appears normal bilaterally.
 Sub pleural interstitium is normal.
 Bilateral hila are also normal.
 The trachea, main bronchi, segmental bronchi and visualized portions of bronchioles are normal.
 The pleura appears normal. No evidence of pneumothorax. No evidence of pleural effusion.
 The oblique fissures are normal bilaterally.
Impression :- no remarkable abnormality

DR. UMED SINGH RATHORE
 MD RADIODIAGNOSIS
 RMC NO. - 34498/24812



आपातकालीन सेवाएं

THIS REPORT IS NOT VALID FOR MEDICO LEGAL PURPOSE





RAJASTHANI DIAGNOSTIC & MRI CENTRE

FULLY COMPUTERISED PATHOLOGY LABORATORY

MRI

CT SCAN

TMT

SONOGRAPHY

X-RAY

Report Date:

2022-12-26

LABORATORY

Patient ID: 52942
Name: MANJU KANWR

Birth date: 0000-00-00
Sex: Female

Measure type: Human
Sample ID: 52809

Doctor: MEDI WHEEL HEA
Date: 2022-12-26

Parameter:	Result:	Limit:
WBC:	5.86 $10^9/l$	[4.00 - 11.00]
LYM:	1.58 $10^9/l$	[1.30 - 4.00]
MID:	0.41 $10^9/l$	[0.15 - 0.70]
GRA:	3.87 $10^9/l$	[2.50 - 7.50]
LYM%:	27.00 %	[25.0 - 40.0]
MID%:	+ 7.00 %	[3.0 - 7.0]
GRA%:	66.00 %	[50.0 - 75.0]

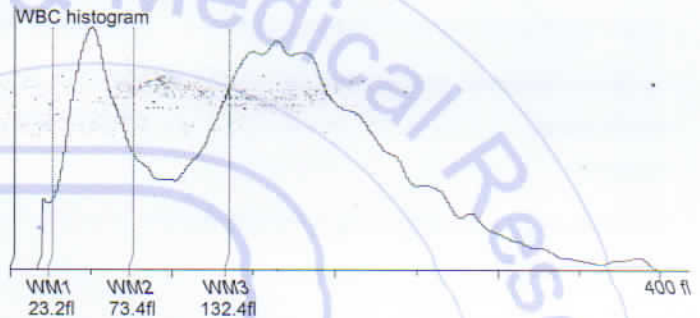

RBC:	- 3.79 $10^{12}/l$	[4.00 - 5.50]
HGB:	- 10.40 g/l	[11.5 - 16.5]
HCT:	- 34.64 %	[36.00 - 52.00]
MCV:	91.00 fl	[76 - 96]
MCH:	27.50 pg	[27 - 32]
MCHC:	30.10 g/l	[30 - 35]
RDWs:	+ 53.10 fl	[20.0 - 42.0]
RDWcv:	15.30 %	[0.0 - 0.0]

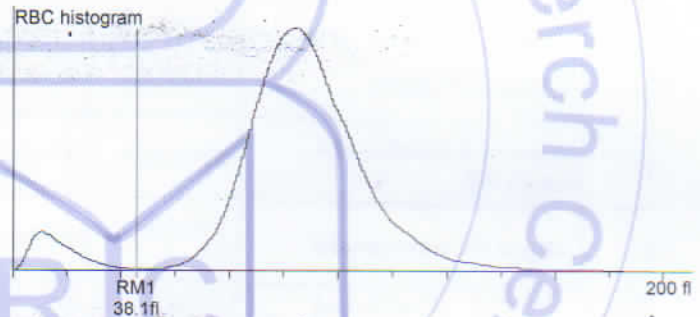

PLT:	252.00 $10^9/l$	[100 - 400]
PCT:	0.33 %	[0.00 - 0.00]
MPV:	13.30 fl	[8.0 - 15.0]
PDWs:	20.90 fl	[0.0 - 0.0]
PDWcv:	42.10 %	[0.0 - 0.0]

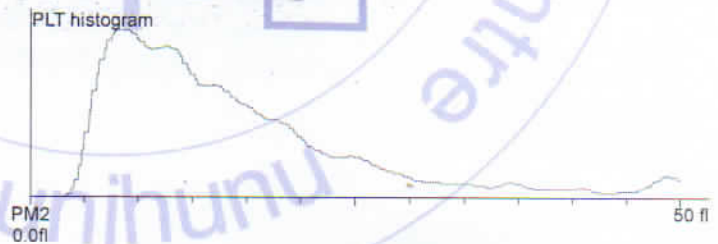

Mamta Khuteta
Dr. Mamta Khuteta
M D. (Path.)
RMC No. : 4720/16260

Doctor:



आपातकालीन सेवारं

THIS REPORT IS NOT VALID FOR MEDICO LEGAL PURPOSE





RAJASTHANI DIAGNOSTIC & MRI CENTRE

FULLY COMPUTERISED PATHOLOGY LABORATORY

MRI

CT SCAN

TMT

SONOGRAPHY

X-RAY

ECG

MAMOGRAPHY



Laboratory Report

Name : **MANJU KANWAR**
 Age : **34** Gender : **FEMALE**
 Ref. By Dr : **MEDI-WHEEL HEALTH CHECKUP**

Sr. Number : **52942**
 Invoice Date : **26-12-2022 04:39 PM**
 Registration No.: **21429**
 Sample On : **26-12-2022 04:39 PM**
 Report On : **26-12-2022 04:57 PM**

HAEMATOLOGY

Test Name	Observed Values	Reference Intervals	Units
ESR (Erythrocyte Sedimentation Rate)	10	20	mm/hr
BLOOD GROUPING (ABO & Rh)	O+ Positive		

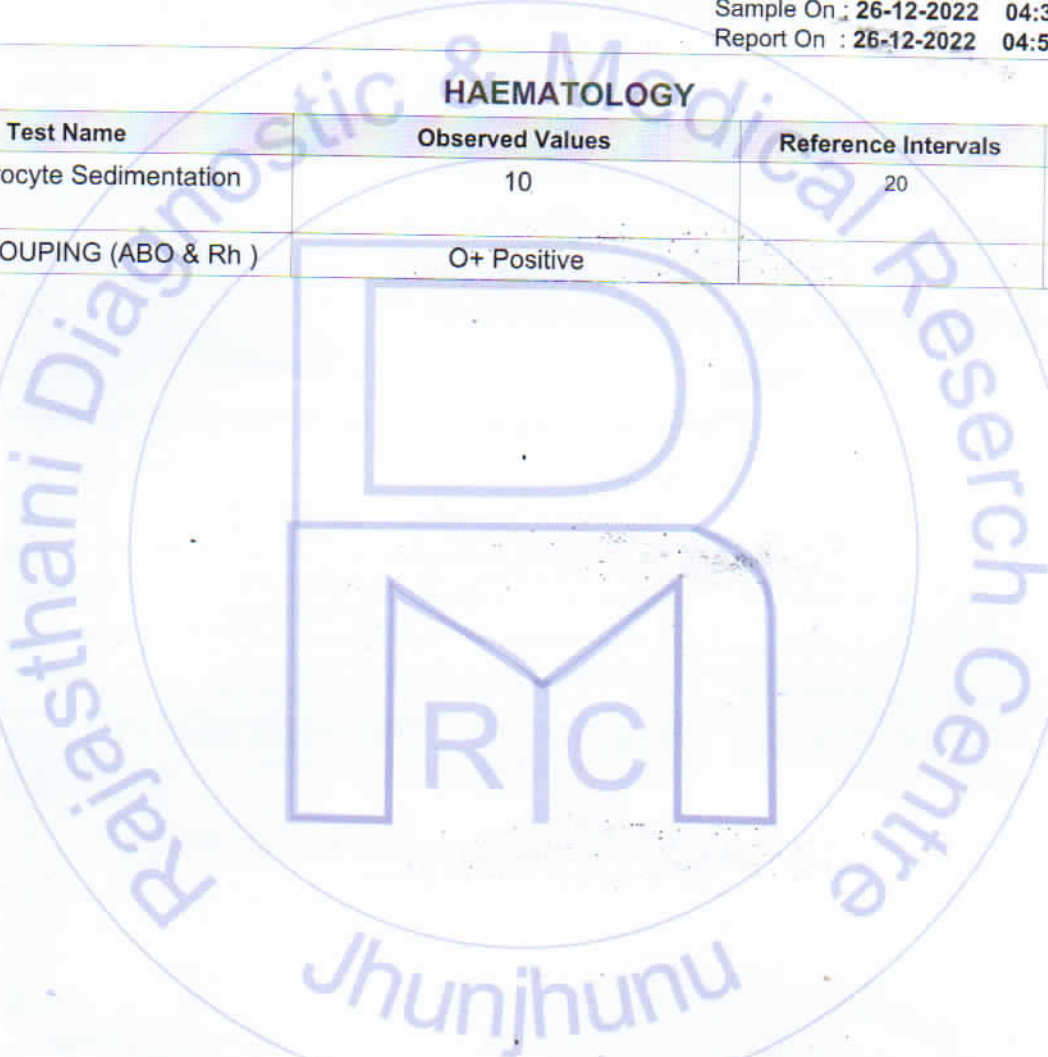

Nida Fahmi
 Dr. NIDA FAHMI
 M.D.S. Pathology
 Reg. No. A-4048

24/7

EMERGENCY SERVICE

आपातकालीन सेवाएँ

Mamta Khutela
 Dr. Mamta Khutela
 M.D. (Path.)
 RMC No. : 4720/15260



PATHOLOGIST

THIS REPORT IS NOT VALID FOR MEDICO-LEGAL PURPOSE IS NOT OUR RESPONSIBILITY.

No part of this report should be reproduced for any purpose. Interpret result after considering Age, sex effect of drug and other relevant factor.

B-110, Indra Nagar, Jhunjhunu (Raj.) Ph. No. 01592-294977



RAJASTHANI DIAGNOSTIC & MRI CENTRE

FULLY COMPUTERISED PATHOLOGY LABORATORY

MRI

CT SCAN

TMT

SONOGRAPHY

X-RAY

ECG

MAMOGRAPHY



Laboratory Report

Name : MANJU KANWAR
Age : 34 Gender : FEMALE
Ref. By Dr : MEDI-WHEEL HEALTH CHECKUP

Sr. Number : 52942
Invoice Date : 26-12-2022 04:39 PM
Registration No.: 21429
Sample On : 26-12-2022 04:39 PM
Report On : 26-12-2022 04:57 PM

HAEMATOLOGY

HbA1c(Glycosylated hemoglobin)

Test Name	Observed Values	Reference Intervals	Units
HbA1c(Glycosylated hemoglobin)	4.60	< 6.50 Non-Diabetic 6.50 - 7.00 Very Good Control 7.10 - 8.00 Adequate Control 8.10 - 9.00 Suboptimal Control 9.10 - 10.00 Diabetic Poor Control > 10.00 Very Poor Control	%
eAG (Estimated Average Glucose)	85.32		mg/dL

Method : Fluorescence Immunoassay Technology

Sample Type : EDTA Blood

Test Performed by:-

Fully Automated (EM 200) ERBA MANNHEIM.

Remarks :

Glycosylated Hemoglobin Testing is Recommended for both (a) Checking Blood Sugar Control in People who might be Pre-Diabetic. (b) Monitoring Blood Sugar Control in patients in more elevated levels, termed Diabetes Mellitus. The American Diabetic Association suggests that the Glycosylated Hemoglobin Test be Performed atleast Two Times in Year in Patients with Diabetes that are meeting Treatment Goals (and That have stable glycemic Control) and Quarterly in Patients with Diabetes whos therapy has changed or that are not meeting Glycemic Goals.

Glycosylated Hemoglobin measurement is not appropriate where there has been change in diet or Treatment within 6 Weeks. Hence people with recent Blood Loss, Hemolytic Aneamia, or Genetic Differences in the Hemoglobin Molecule (Hemoglobinopathy) such as Sickle-cell Disease and other Conditions, as well as those that have donated Blood recently, are not suitable for this Test.

BIO-CHEMISTRY

Test Name	Observed Values	Reference Intervals	Units
Fasting Blood Sugar	88.00	60-110	mg/dL
BUN (Blood Urea Nitrogen)	15	13 - 45	mg/dL

Dr. NIDA FAHMI
M.D.S. Pathology
Reg. No. A-4048

24/7
EMERGENCY SERVICE
NIGHT ATTENDANCE

Mamta Khute
Dr. Mamta Khute
M.D. (Path.)
BMC No.: 4720/15260

PATHOLOGIST



This Reports is Not Valid For Medical Legal Purpose. THIS REPORT IS NOT VALID FOR MEDICO LEGAL PURPOSE is not our responsibility. No part of this report should be reproduced for any purpose. Interpret result after considering Age,sex effect of drug and other relevant factor.

B-110, Indra Nagar, Jhunjhunu (Raj.) Ph. No. 01592-294977



RAJASTHANI DIAGNOSTIC & MRI CENTRE

FULLY COMPUTERISED PATHOLOGY LABORATORY

MRI

CT SCAN

TMT

SONOGRAPHY

X-RAY

ECG

MAMOGRAPHY



Laboratory Report

Name : MANJU KANWAR
Age : 34 Gender : FEMALE
Ref. By Dr : MEDI-WHEEL HEALTH CHECKUP

Sr. Number : 52942
Invoice Date : 26-12-2022 04:39 PM
Registration No.: 21429
Sample On : 26-12-2022 04:39 PM
Report On : 26-12-2022 04:57 PM

BIO-CHEMISTRY KIDNEY FUNCTION TEST

Test Name	Observed Values	Reference Intervals	Units
Blood Urea	26.00	13--45	mg/dL
Creatinine	0.88	0.4--1.4	mg/dL
Calcium	8.90	8.5--11	mg/dL
Uric Acid	4.10	2.4--7.2	mg/dL

Test Name	Observed Values	Reference Intervals	Units
Gamma glutamyl transferase (GGT)	36.00	15.0--85.0	IU/L

Liver Function Test

Test Name	Observed Values	Reference Intervals	Units
SGOT/AST(Tech.:UV Kinetic)	24.00	5--40	U/L
SGPT/ALT(Tech.:UV Kinetic)	28.00	5--40	U/L
Bilirubin(Total)(Tech.:Jendrassik Grof)	0.78	0.1--1.1	mg/dL
Bilirubin(Direct)	0.20	0--0.3	mg/dL
Bilirubin(Indirect)	0.58	0.1--1.0	mg/dL
Total Protein(Tech.:Biuret)	6.54	6--8	gm/dL
Albumin(Tech.:BCG)	3.74	3.5--5	gm/dL
Globulin(CALCULATION)	2.80	2.5--4.5	gm/dL
A/G Ratio(Tech.:Calculated)	1.34	1.2 - 2.5	
Alkaline Phosphatase(Tech.:Pnp Amp Kinetic)	178.0	108--306	U/L

Nida
Dr. NIDA FAHMI
M.D.S. Pathology
Reg. No. A-4048
24/7
EMERGENCY SERVICE
SIGNATURE

Mamta Khuteta
Dr. Mamta Khuteta
M.D. (Path.)
RMC No.: 4730/2020
PATHOLOGIST

This Report is Not Valid For Medical Purposes. This report is not valid for medical legal purposes. This report is not our responsibility. No part of this report should be reproduced for any purpose. Interpret result after considering Age, sex effect of drug and other relevant factors.

B-110, Indra Nagar, Jhunjhunu (Raj.) Ph. No. 01592-294977



RAJASTHANI DIAGNOSTIC & MRI CENTRE

FULLY COMPUTERISED PATHOLOGY LABORATORY

MRI

CT SCAN

TMT

SONOGRAPHY

X-RAY

ECG

MAMOGRAPHY



Laboratory Report

Name : **MANJU KANWAR**
 Age : **34** Gender : **FEMALE**
 Ref. By Dr : **MEDI-WHEEL HEALTH CHECKUP**

Sr. Number : **52942**
 Invoice Date : **26-12-2022 04:39 PM**
 Registration No.: **21429**
 Sample On : **26-12-2022 04:39 PM**
 Report On : **26-12-2022 04:57 PM**

BIO-CHEMISTRY LIPID PROFILE

Test Name	Observed Values	Reference Intervals	Units
Cholesterol	174.00	140-260	mg/dL
HDL Cholesterol	42.00	35-65	mg/dL
Triglycerides	115.00	40-170	mg/dL
LDL Cholesterol	109.00	10-150	mg/dL
VLDL Cholesterol	23.00	0-40	mg/dL

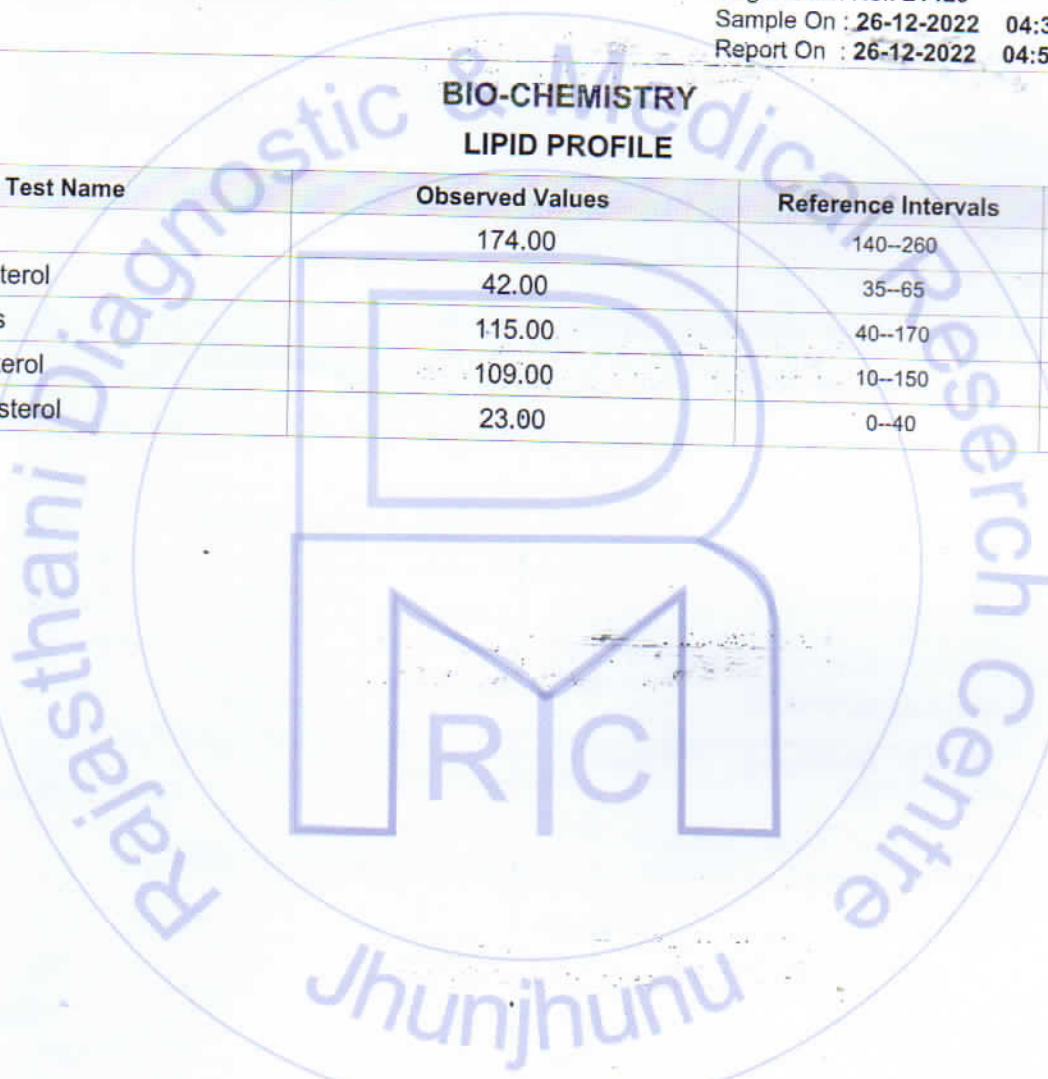

Dr. NIDA FAHMI
 M.D.S. Pathology
 Reg. No. A-4048

24/7
 EMERGENCY SERVICE

Mamta Khuteta
 Dr. Mamta Khuteta
 M.D. (Path.)
 GMC No. : 4770/1/2018

PATHOLOGIST



This Reports is Not Valid For Medical Legal Purposes. THIS REPORT IS NOT VALID FOR LEGAL PURPOSES. It is not our responsibility.

No part of this report should be reproduced for any purpose. Interpret result after considering Age, sex effect of drug and other relevant factors.

B-110, Indra Nagar, Jhunjhunu (Raj.) Ph. No. 01592-294977



RAJASTHANI DIAGNOSTIC & MRI CENTRE

FULLY COMPUTERISED PATHOLOGY LABORATORY

MRI

CT SCAN

TMT

SONOGRAPHY

X-RAY

ECG

MAMOGRAPHY



Laboratory Report

Name : **MANJU KANWAR**
 Age : **34** Gender : **FEMALE**
 Ref. By Dr : **MEDI-WHEEL HEALTH CHECKUP**

Sr. Number : **52942**
 Invoice Date : **26-12-2022 04:39 PM**
 Registration No.: **21429**
 Sample On : **26-12-2022 04:39 PM**
 Report On : **26-12-2022 04:57 PM**

THYROID HORMONES T3, T4, TSH (THYROID PROFILE)

Test Name	Observed Values	Reference Intervals	Units
T3 (Total Triiodothyronine)	0.72	0.5 - 1.5 ng/ML	ng/ML
T4 (Total Thyroxine)	7.12	4.60-12.50 µg/dL	µg/dL
TSH (Thyroid Stimulating Hormone)	3.10	0.35 -- 5.50 µIU/mL	µIU/mL

Interpretation of TSH :-

Children

3.20 - 34.6 µIU/mL
 0.70 - 15.4 µIU/mL
 0.70 - 9.10 µIU/mL
 0.70 - 6.40 µIU/mL

Sample Type : **Serum**

Pregnancy

1- 2 Days 0.30 - 4.50 µIU/mL 1st Trimester
 3 - 4 Days 0.50 - 4.60 µIU/mL 2nd Trimester
 15 Days - 5 Months 0.80 - 5.20 µIU/mL 3rd Trimester

5 Months - 20 Years **Interpretation of TSH :-**

Test Performed by:-

Fully Automated Chemi Luminescent Immuno Assay (**ARCHITECT- i1000 PLUS**) Abbott USA

Remarks :

Primary malfunction of the Thyroid gland may result in excessive (hyper) or Low (hypo) release of T3 or T4. In addition, as TSH directly affect thyroid function, malfunction of the pituitary or the hypothalamus influences the thyroid gland activity.

Disease in any portion of the thyroid-pituitary-hypothalamus system may influence the level of T3 and T4 in the blood, in Primary Hypothyroidism, TSH levels are significantly elevated, while in secondary and tertiary hypothyroidism, TSH levels may be low. In addition, in Euthyroid sick syndrome, multiple alterations in serum thyroid function test findings have been recognized.

Jhunjhunu

Dr. NIDA FAHMI
 M.D.S. Pathology
 Reg. No. A-4048

24/7
 EMERGENCY SERVICE

Dr. Mamta Khuteta
 M.D. (Path.)
 GMC No. : 4720/2020



This Reports is Not Valid For Medical Insurance Purposes. This report is not our responsibility.

No part of this report should be reproduced for any purpose. * Interpret result after considering Age, sex effect of drug and other relevant factors.

B-110, Indra Nagar, Jhunjhunu (Raj.) Ph. No. 01592-294977



RAJASTHANI DIAGNOSTIC & MRI CENTRE

FULLY COMPUTERISED PATHOLOGY LABORATORY

MRI

CT SCAN

TMT

SONOGRAPHY

X-RAY

ECG

MAMOGRAPHY



Laboratory Report

Name : MANJU KANWAR
Age : 34 Gender : FEMALE
Ref. By Dr : MEDI-WHEEL HEALTH CHECKUP

Sr. Number : 52942
Invoice Date : 26-12-2022 04:39 PM
Registration No.: 21429
Sample On : 26-12-2022 04:39 PM
Report On : 26-12-2022 04:57 PM

URINE EXAMINATION URINE COMPLETE

Test Name	Observed Values	Reference Intervals	Units
PHYSICAL			
Quantity	20		ml
Colour	Pale Yellow		
Appearance / Transparency	Clear		
Specific Gravity	1.020		
PH	5.0	4.5-6.5	
CHEMICAL			
Reaction	Acidic		
Albumin	Nil		
Urine Sugar	Nil		
MICROSCOPIC			
Red Blood Cells	Nil		/h.p.f.
Pus Cells	4-6		/h.p.f.
Epithelial Cells	3-5		/h.p.f.
Crystals	Nil		/h.p.f.
Casts	Nil		/h.p.f.
Bactria	Nil		/h.p.f.
Others	Nil		/h.p.f.
Test Name	Observed Values	Reference Intervals	Units
URINE SUGAR FASTING	Nil		

<<< END OF REPORT >>>

Nida
Dr. NIDA FAHMI
M.D.S. Pathology
Reg. No. A-4048
24/7
EMERGENCY SERVICE

Mamta Khuteta
Dr. Mamta Khuteta
M.D. (Path.)
RMC No. : 4720/2020

PATHOLOGIST



T&C: This Reports is Not Valid For Medical Insurance. This report is not our responsibility. No part of this report should be reproduced for any purpose. Interpret result after considering Age, sex effect of drug and other relevant factor.

B-110, Indra Nagar, Jhunjhunu (Raj.) Ph. No. 01592-294977



10387 (199120) / MANJU KANWAR / 36 Yrs / F / 155 Cms / 62 Kg Date: 26-Dec-2022 Technician : KAMAL Examined By:

Stage	Time	Duration	Belt Speed (mph)	Elevation	METs	Rate	% THR Achieved	BP	RPP	PVC	Comments
Supine	00:27	0:26	00.0	00.0	01.0	087	47 %	120/80	104	00	
Standing	01:29	1:03	00.0	00.0	01.0	092	50 %	120/80	110	00	
HV	02:31	1:03	00.0	00.0	01.0	094	51 %	120/80	112	00	
Warm Up	03:33	1:02	00.0	00.0	01.0	092	50 %	120/80	110	00	
ExStart	04:35	1:02	01.0	00.0	01.0	093	51 %	120/80	111	00	
BRUCE Stage 1	07:35	3:00	01.7	10.0	04.7	121	66 %	120/80	145	00	
BRUCE Stage 2	10:35	3:00	02.5	12.0	07.1	142	77 %	124/80	176	00	
PeakEx	11:39	1:05	03.4	14.0	08.2	168	91 %	124/80	208	00	
Recovery	13:38	2:00	00.0	00.0	01.0	127	69 %	124/80	157	00	
Recovery	15:38	4:00	00.0	00.0	01.0	110	60 %	120/80	132	00	
Recovery	16:46	5:08	00.0	00.0	01.0	106	58 %	120/80	127	00	

Findings :

Exercise Time : 07:04
 Max HR Attained : 168 bpm 91% of Target 184
 Max BP Attained : (Sys) 124/80
 Max WorkLoad Attained : 8.2 Fair response to induced stress
 Max ST Dep Lead & Value : V4 & -10.8 mm in ExStart mm
 Test Objective : BOB HEALTH CHECK UP
 History : No
 Test End Reasons : Test Complete, Test Complete, Heart Rate Achieved

Report :

Test is Negative for ICDs



Date: 26 - 12 - 2022 12:18:22 PM METs : 01.00 HR : 87 Target HR : 47% of 184 BP : 120/80 Post J @80mSec ExTime : 00:26 0.0 mph Grade : 00.00 % 25 mm/Sec. 1.0 Cm/mV

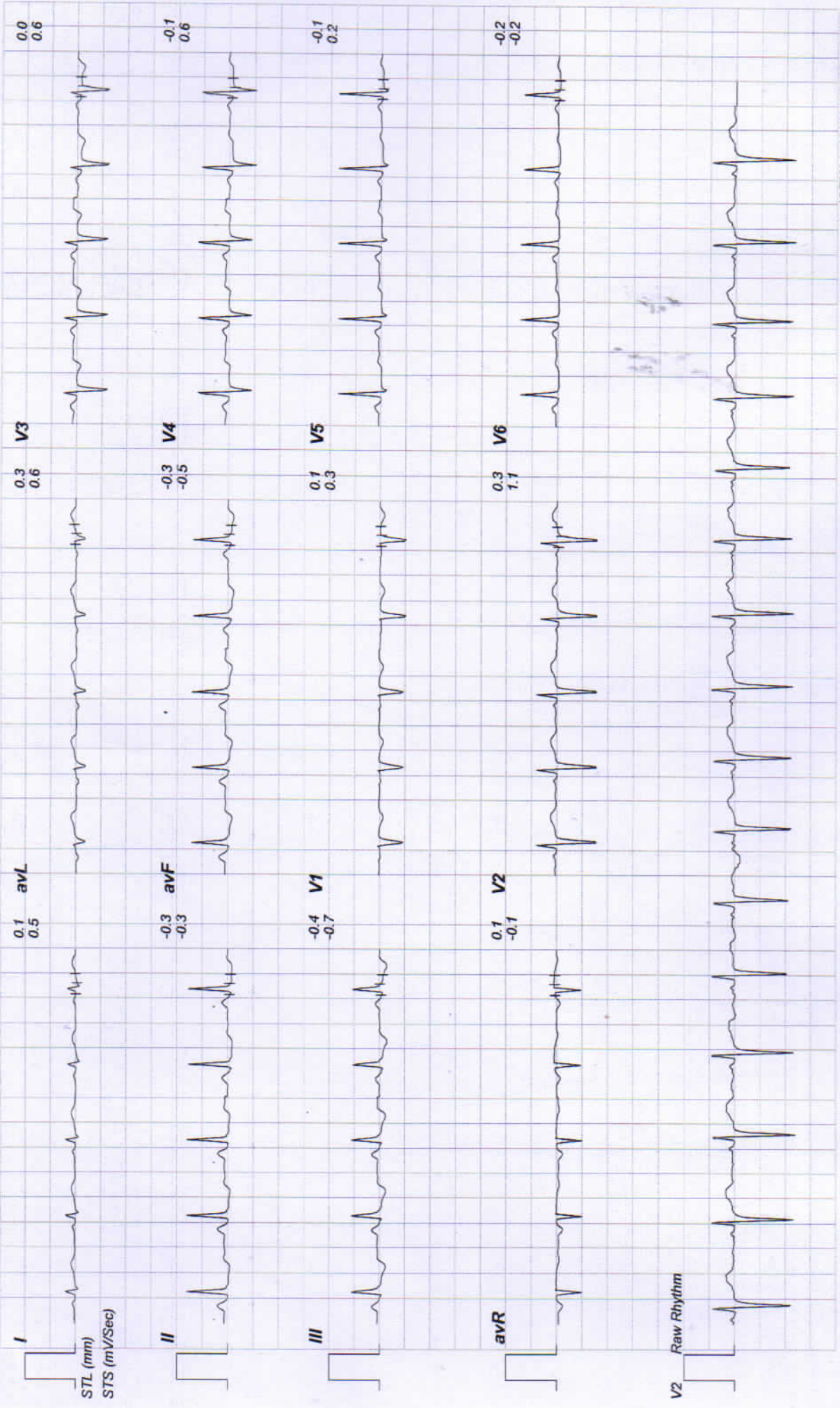

Linked Medians Report

Standing



10387 / MANJU KANWAR / 36 Yrs / Female / 155 Cm / 62 Kg

Date: 26 - 12 - 2022 12:18:22 PM METs : 01.00 HR : 92 Target HR : 50% of 184 BP : 120/80 Post J @80mSec ExTime : 01:29 0.0 mph Grade : 00.00 % 25 mm/Sec. 1.0 Cm/mV

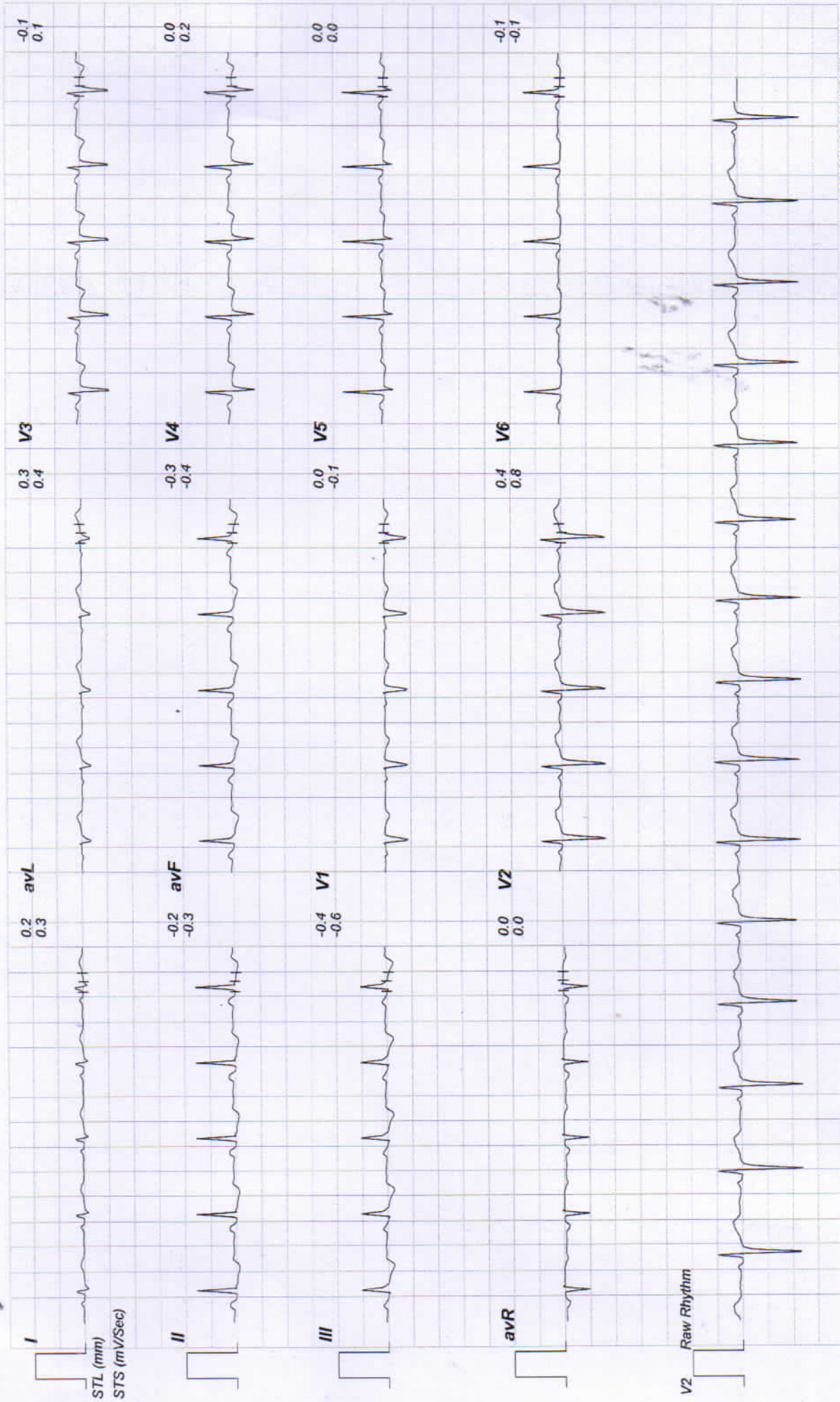

Linked Medians Report
HV



Date: 26 - 12 - 2022 12:18:22 PM METs : 01.00 HR : 94 Target HR : 51% of 184 BP : 120/80 Post J @80mSec ExTime : 02:31 0.0 mph Grade : 00.00 % 25 mm/Sec. 1.0 Cm/mV

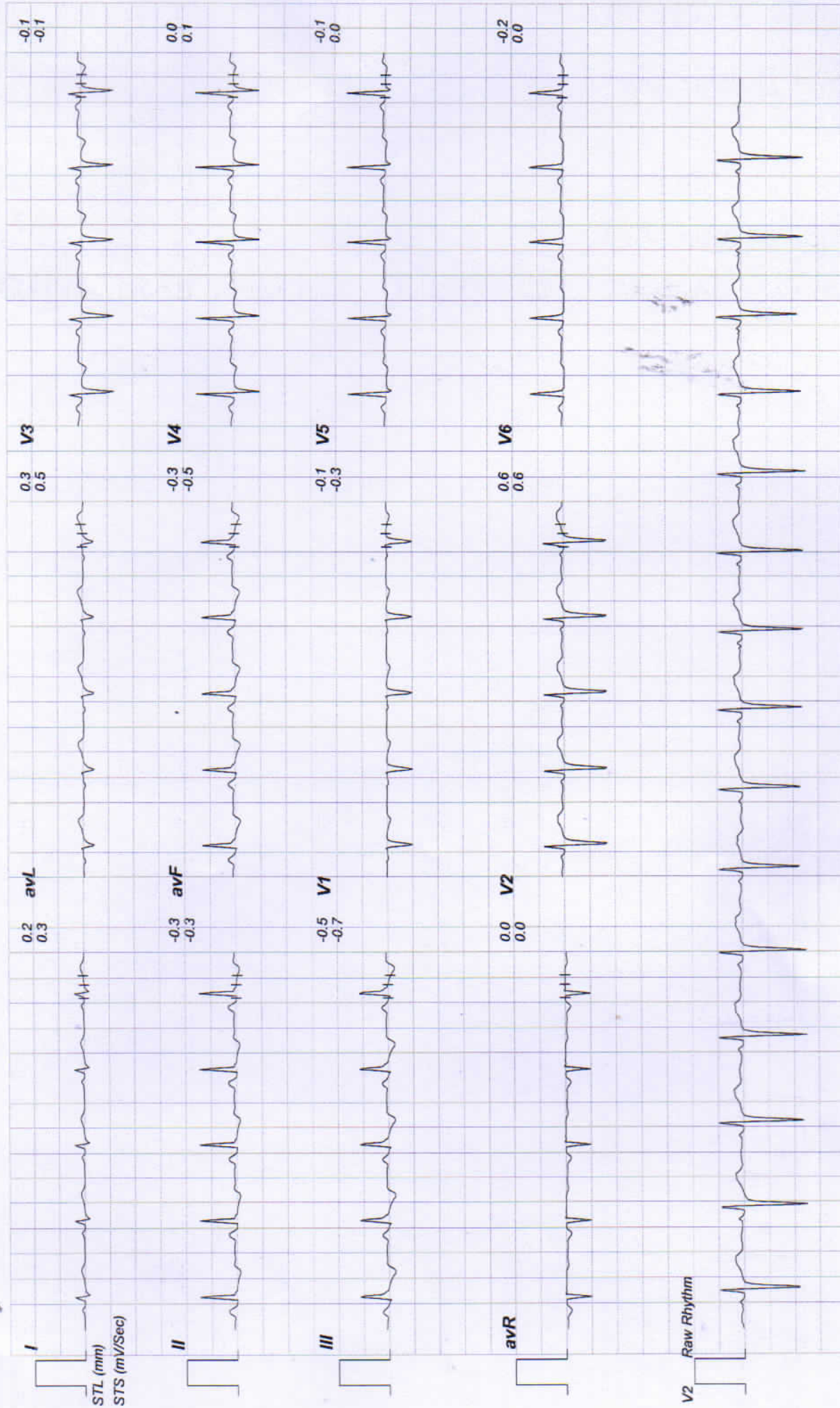

Linked Medians Report
Warm Up



Date: 26 - 12 - 2022 12:18:22 PM METs : 01.00 HR : 92 Target HR : 50% of 184 BP : 120/80 Post J @80mSec ExTime : 03:32 0.0 mph Grade : 00.00 % 25 mm/Sec. 1.0 Cm/mV

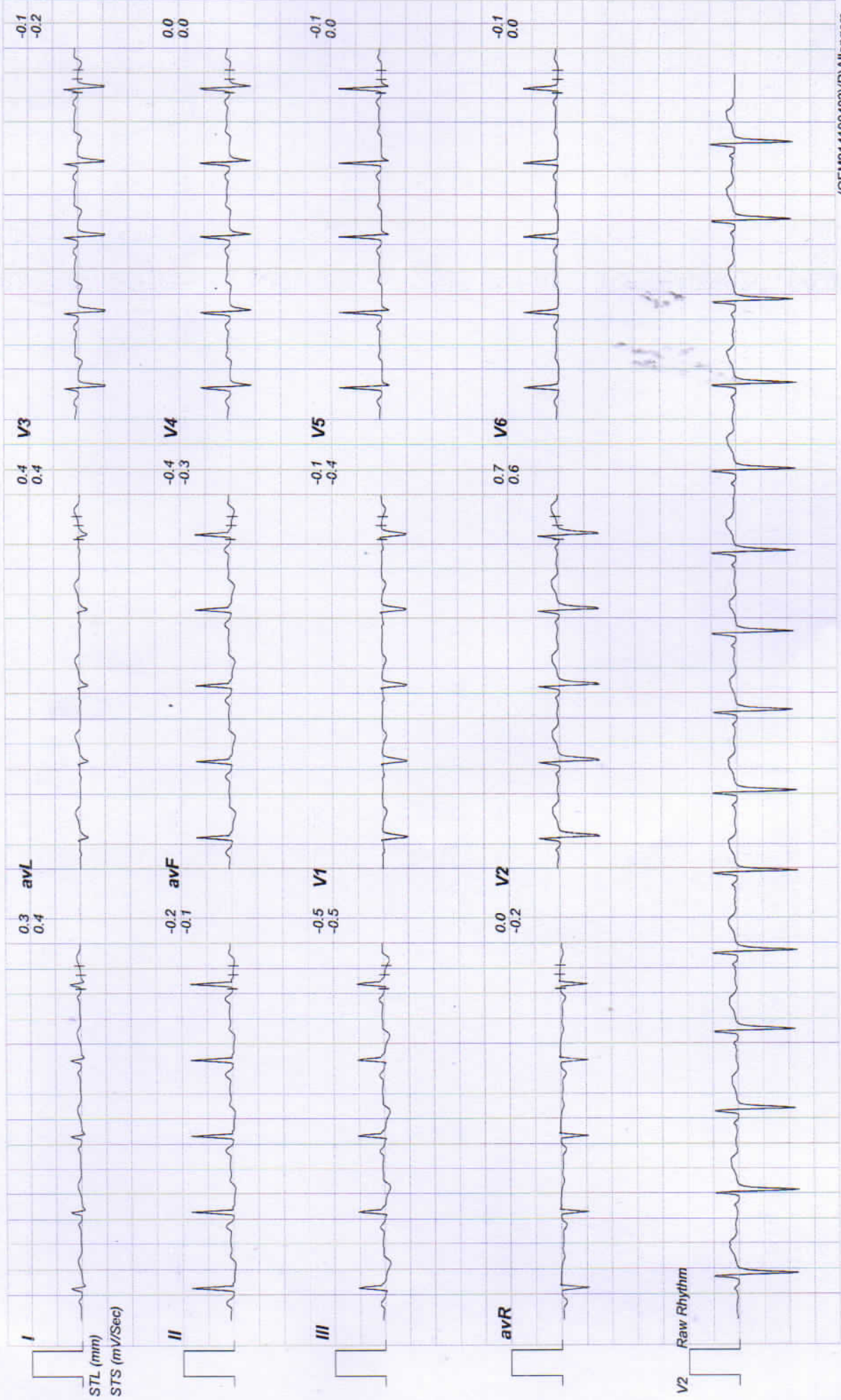



10387 / MANJU KANWAR / 36 Yrs / Female / 155 Cm / 62 Kg

Date: 26 - 12 - 2022 12:18:22 PM METs : 01.00 HR : 93 Target HR : 50% of 184 BP : 120/80 Post J @80mSec ExTime : 00:00 1.0 mph Grade : 00.00 % 25 mm/Sec. 1.0 Cm/mV

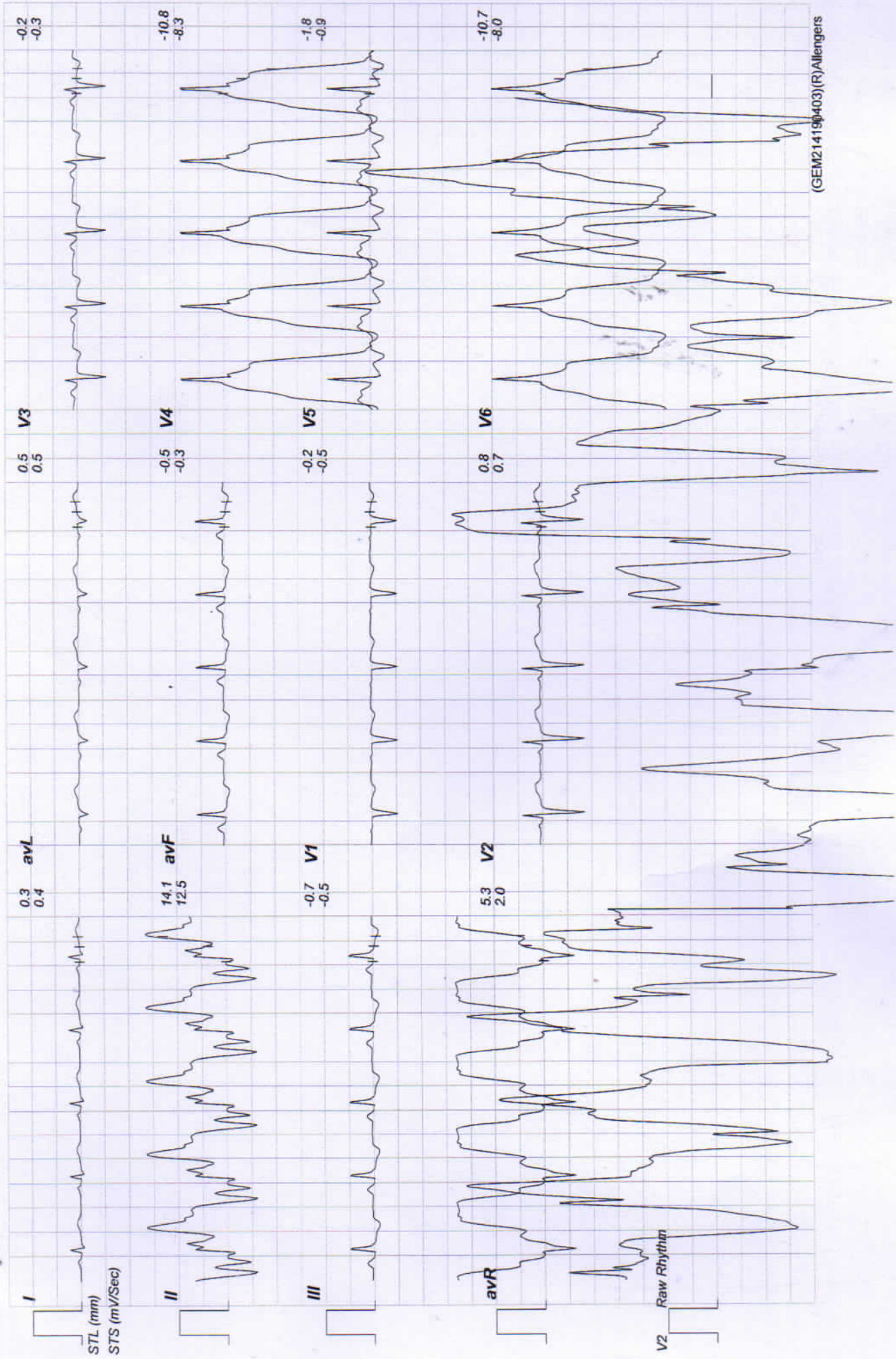

10387 / MANJU KANWAR / 36 Yrs / Female / 155 Cm / 62 Kg

Linked Medians Report
BRUCE: Stage 1(3:00)



Date: 26 - 12 - 2022 12:18:22 PM METs : 04.70 HR : 121 Target HR : 65% of 184 BP : 120/80 Post J @ 70mSec ExTime : 03:00 1.7 mph Grade : 10.00 % 25 mm/Sec. 1.0 Cm/mV

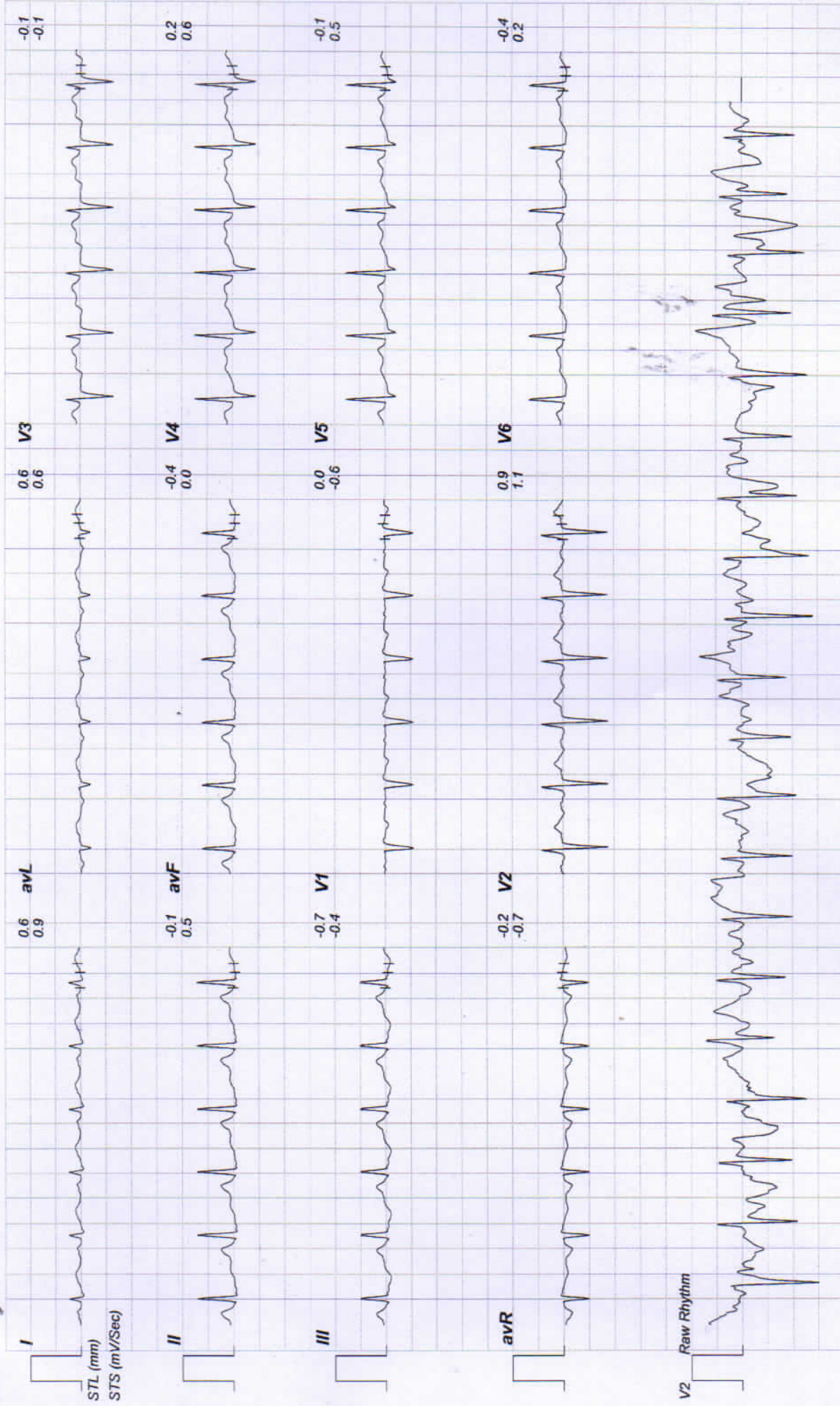

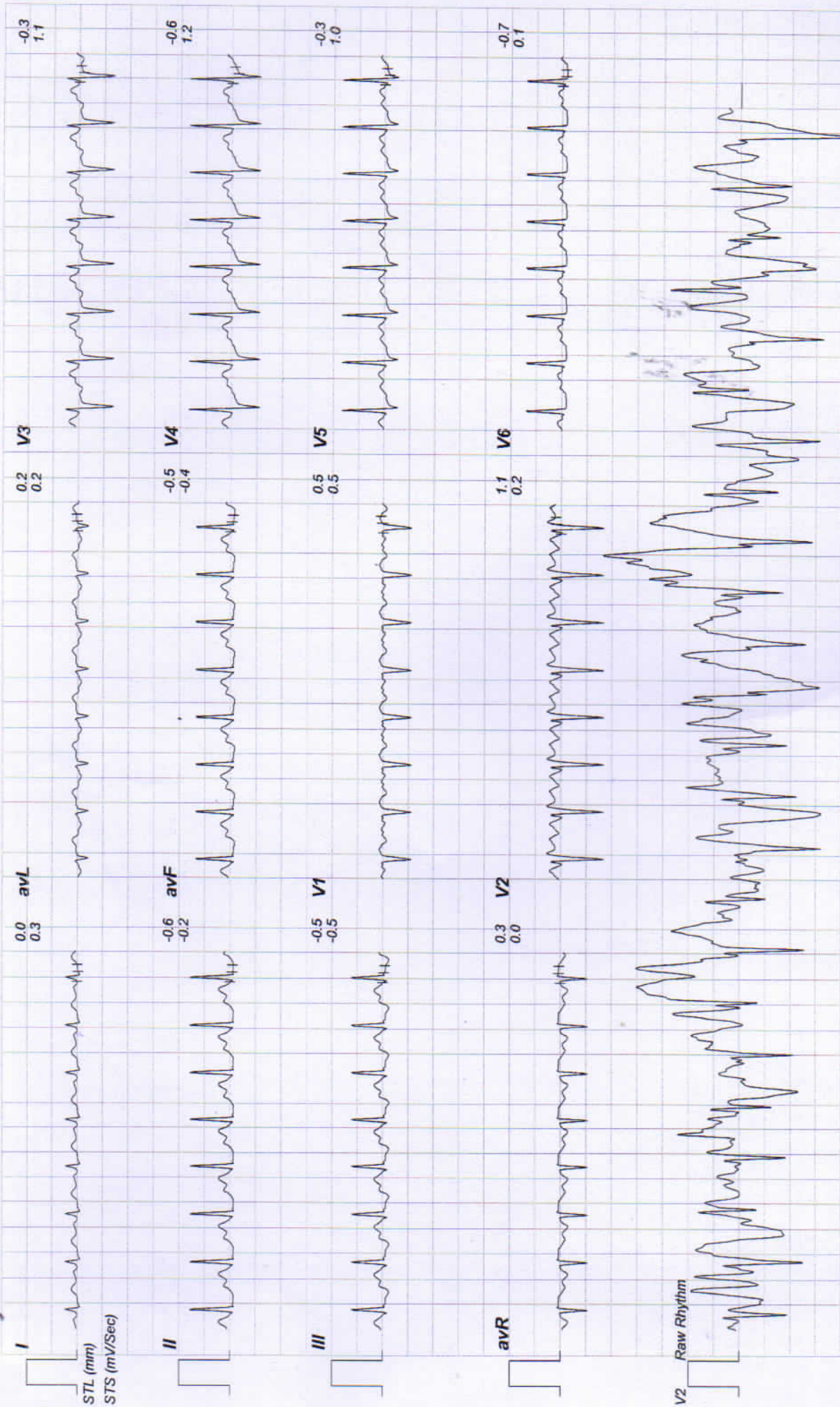



10387 / MANJU KANWAR / 36 Yrs / Female / 155 Cm / 62 Kg

Date: 26 - 12 - 2022 12:18:22 PM METs : 08.20 HR : 168 Target HR : 91% of 184 BP : 124/80 Post J @60mSec ExTime : 07:05 3.4 mph Grade : 14.00 % 25 mm/Sec. 1.0 Cm/mV

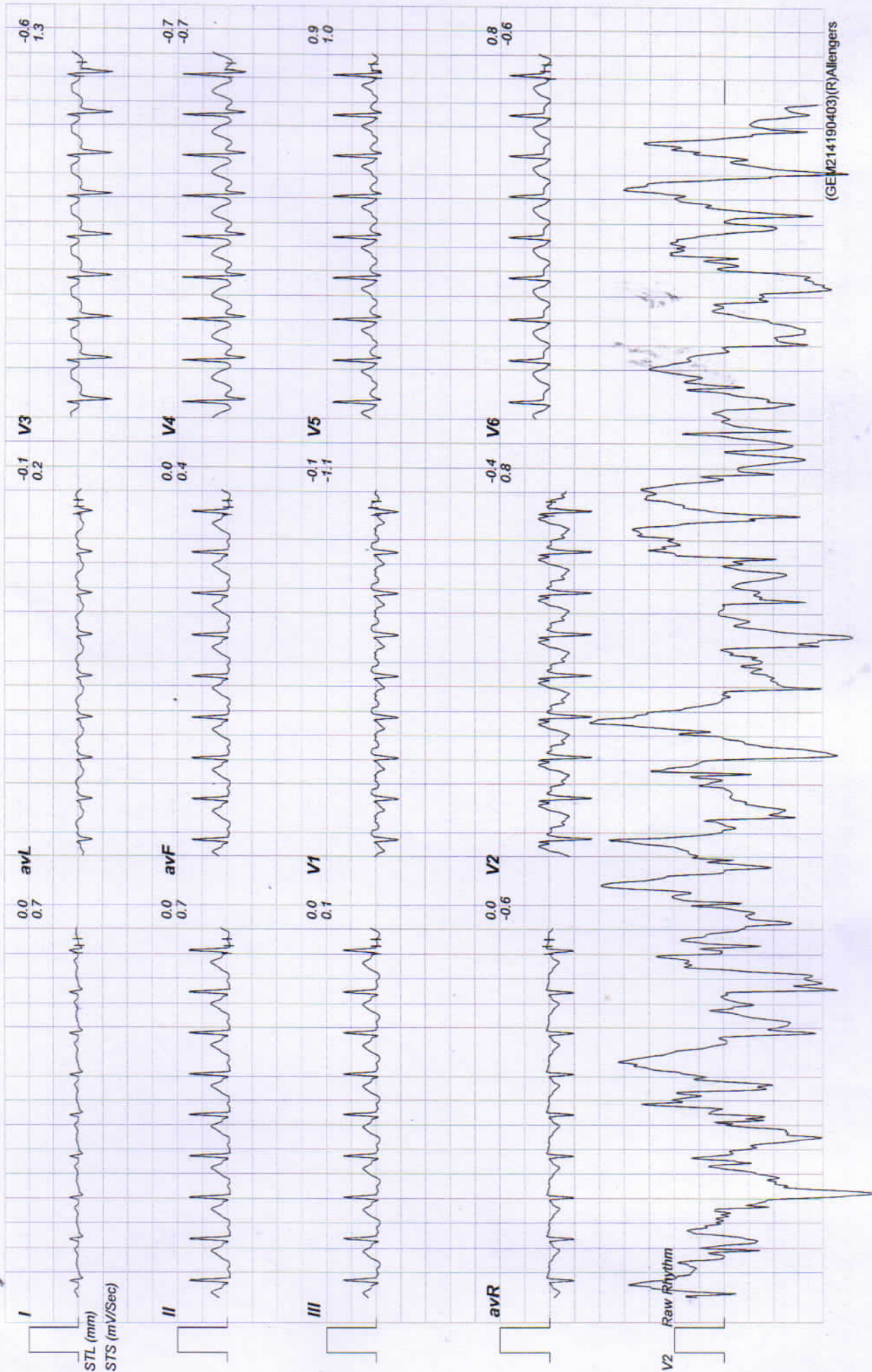



10387 / MANJU KANWAR / 36 Yrs / Female / 155 Cm / 62 Kg

Date: 26 - 12 - 2022 12:18:22 PM METs : 01.00 HR : 127 Target HR : 69% of 184 BP : 124/80 Post J @80mSec ExTime : 07:04 0.0 mph Grade : 00.00 % 25 mm/Sec. 1.0 Cm/mV

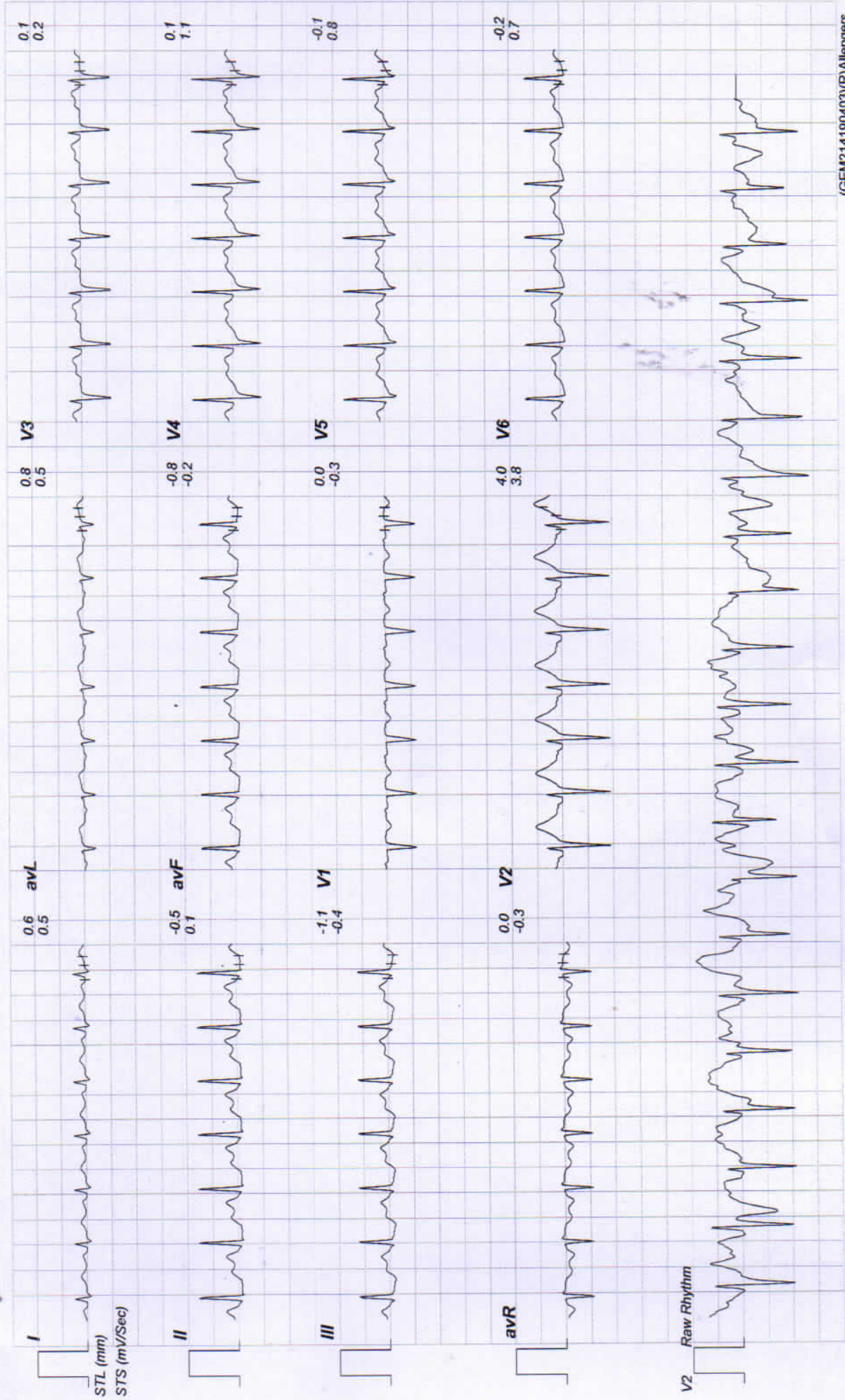

Linked Medians Report
Recovery(4:00)

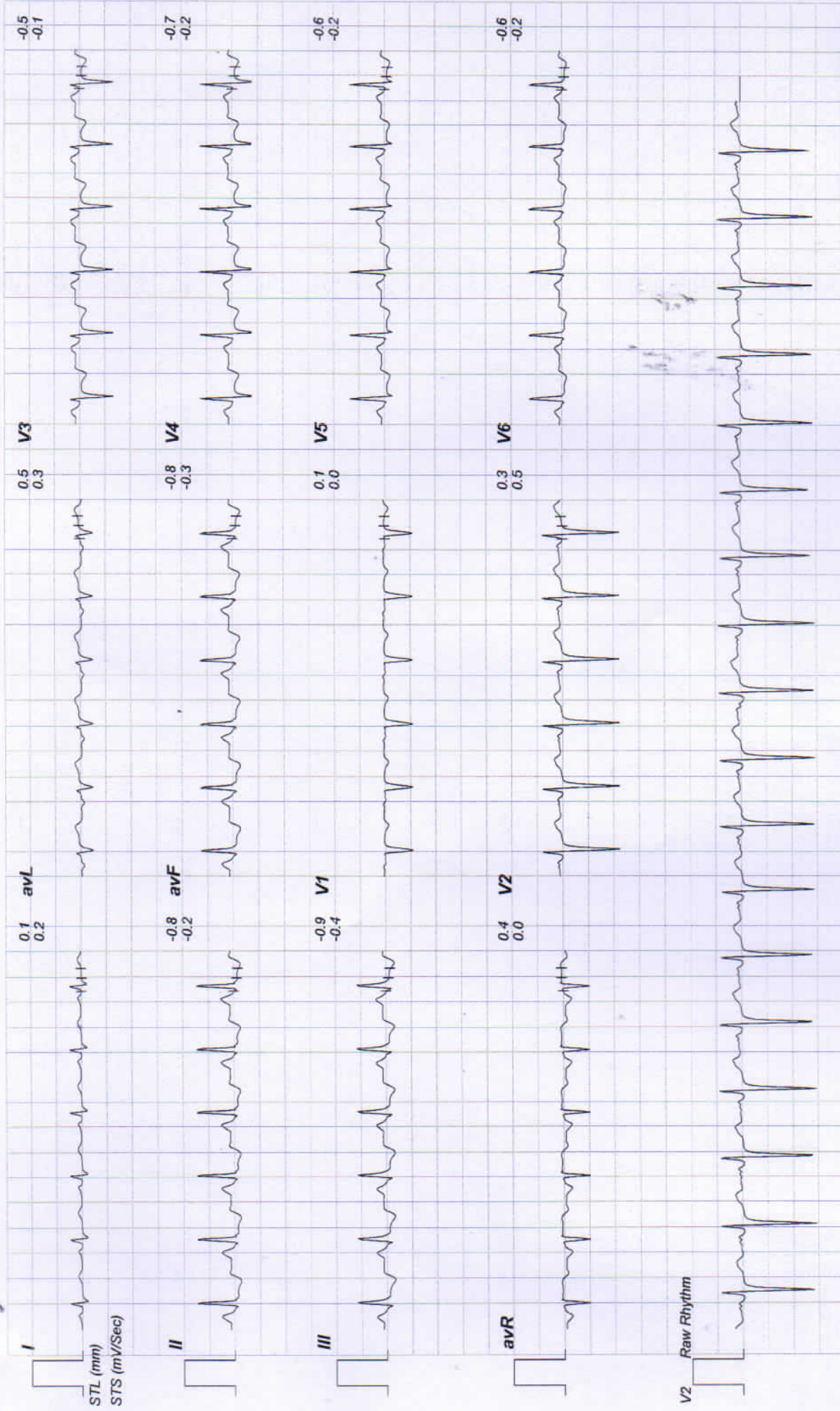

Linked Medians Report
Recovery(5:08)



Date: 26 - 12 - 2022 12:18:22 PM METs : 01.00 HR : 106 Target HR : 57% of 184 BP : 120/80 Post J @80mSec ExTime : 07:04 0.0 mph Grade : 00.00 % 25 mm/Sec. 1.0 Cm/mV

