

10mm/mV

10mm/mV

10mm/mV

10mm/mV

Shreeprabhu swami 26/1/22

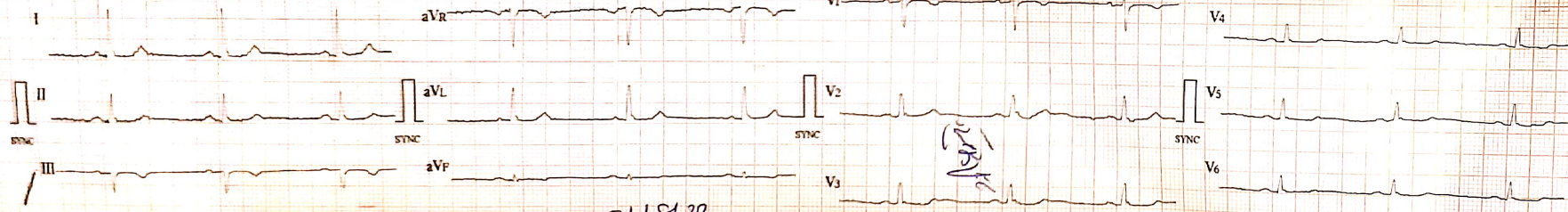

21/8/22

HR : 65 bpm
 R-R : 917 ms
 P-R : 153 ms
 QRS : 80 ms
 QT/QTc : 379/395 ms
 P/QRS/T : 43/4/4
 RV5/SV1 : 0.480/0.660 mV
 RV5+SV1 : 1.140 mV

- Sinus Arrhythmia
- T Abnormality (Flat T)
- Mild Left Axis Deviation

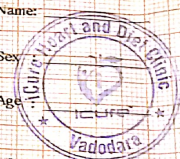

Dr. Krish P. Vaidya
 MD, PGDCC
 Associate Consultant-Cardiologist
 Reg. No. G-50510

Unconfirmed report Verified by:

icure™ Heart & General Clinic

iCure Heart & Diet Clinic, 402, Epsilon tower, opp Pasha bhai park, Race course, Vadodara

:: PERSONAL HEALTH REPORT ::

NAME Shreeprabha Saini DATE 21/08/22

SR. NO.
SEX. 26
AGE female
HEIGHT 160 CM
WEIGHT 44 K.G.

HISTORY

Present History : NO
 Past Illness History : NO
 Past Occupational History : Diabetes/Hypertension/Tuberculosis/Asthma/Epilepsy NO
 Family History : NO
 Personal History : mother - Hypertension, Father Diabetic
 Addiction : NO
 Tobacco/Gutkha/Smoking/Alcohol NO

GENERAL EXAMINATION

T.P.R. :
 B.P. : 110/80 mm Hg mm Hg :
 Pallor/Icterus/Cyanosis/Varicosity/Lymph Nodes/Thyroid/Oedema/NVE/Other :

SYSTEMIC EXAMINATION

R.S. : NO
 C.V.S : NO
 C.N.S : NO
 A.S. : NO
 Musculo-skelet System : NO

E.N.T. Ex. <u>NO</u>	ACUITY OF VISION			
			RT EYE	LT EYE
Dental Ex. <u>NO</u>	Without Glass	DISTANT	6/6	6/6
		Near	6/6	6/6
Skin Ex. <u>NO</u>	With Glass	DISTANT	6/	8/
		Near	6/	6/
Psychic Ex. <u>NO</u>	COLOUR BLINDNESS <u>NAD</u>			

REMARK

ADVICE

The Worker is FIT UNFIT for the assigned job.



Dr. Krish P. Vaidya
 MD, PGDCC
 Associate Consultant-Cardiology
 DR. KRISH VAIDYA
 Reg. No. G-50510

MD G-50510, CIH

भारत सरकार
Government of India

आधार

श्रीप्रभा सेनी
Shreeprabha Saini
जन्म तिथि/DOB: 12/12/1994
महिला/ FEMALE

Download Date: 14/10/2021

Issue Date: 30/05/2013

7144 4293 6328
VID : 9164 9206 4714 8922

मेरा आधार, मेरी पहचान

श्रीप्रभा





JKV LABORATORY



Name : SHREEPRABHA SAINI
Ref By : ICURE HEART & DIET CLINIC

Age/Sex : 26 Yrs./F
Date : 21/08/2022
Report ID. : 1

IMMUNOLOGY REPORT

<u>TEST</u>	<u>RESULT</u>
Material	: SERUM
<u>S. AUSTRALIA ANTIGEN TEST (HbsAg)</u>	
Result	: TEST IS NEGATIVE
Kit Used	: ELISA
<u>H.I.V.</u>	
Result	: TEST IS NEGATIVE
Kit Used	: ELISA

END OF REPORT

DR JIGAR SHAH (G23327)
M.D. Pathologist

Time : 7 a.m. to 9.00 p.m. ● Emergency 24 Hrs.

FF-5, Pancham Elite, Khodiyar Nagar, New V.I.P. Road, Vadodara-390 022

☎ 8320343731 / 9601969303 ✉ jkvlaboratory2021@gmail.com

Test Report are subject to technical limitations & should be clinically correlated. Laboratory may be contacted whenever required

Free Home Service



JKV LABORATORY



Name : SHREEPRABHA SAINI
Ref By : ICURE HEART & DIET CLINIC

Age/Sex : 26 Yrs./F
Date : 21/08/2022
Report ID. : 1

HAEMOGRAM PROFILE

<u>TEST</u>	<u>RESULT</u>
Blood Group	: " B "
Rh Factor (Anti D.)	: " POSITIVE "

BIOCHEMISTRY

FASTING (FBS)

Blood Glucose : 93.0 mg/dL 70.00 - 110.00 mg/dL

POST-PRANDIAL

Blood Glucose : 130.0 mg/dL 80 - 140 mg/dL

Done By Fully Auto Analyzer MIURA, A-1004

END OF REPORT

DR JIGAR SHAH (G23327)
M.D. Pathologist

Time : 7 a.m. to 9.00 p.m. ● Emergency 24 Hrs.

FF-5, Pancham Elite, Khodiyar Nagar, New V.I.P. Road, Vadodara-390 022
☎ 8320343731 / 9601969303 ✉ jkvlaboratory2021@gmail.com

Test Report are subject to technical limitations & should be clinically correlated. Laboratory may be contacted whenever required.

2D Echocardiography & Color Doppler Report

iCure Hear care, 402, Epsilon tower, opp Pasha bhai park, Race course, Vadodara

Patient Name: Mrs Shreeprabha Saini

Date: 21 / 08 / 2022

Age, Gender: female - 26 Years

M. Mode Study:

LA	29	IVS	10	PWD	11
AO	18	LVDs	28	LVDD	48

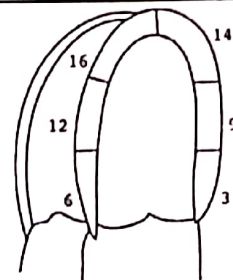

Apical
4 chamber view

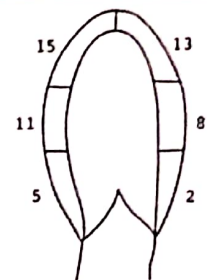

Apical
2 chamber view

Doppler Study:

Mitral Valve	E: 0.58 A: 0.98
Aortic Valve	Normal
Tricuspid Valve	Normal
Pulmonary Valve	Normal

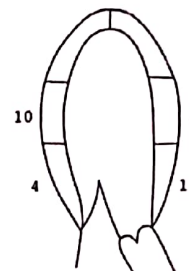

Apical
3 chamber view

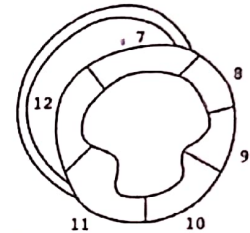

Parasternal short
axis view

Conclusion:

- **Normal LV Systolic function**
- **LVEF: 60 % ,No RWMA**
- **Cardiac Chambers: Normal**
- **Diastolic function: No LVDD**
- **TR: Trace PAH: No , RVSP: 15 mmhg**
- **No Ms , No MR**
- **No AR , No AS**
- **ASD/VSD/PDA/Co-A : No**
- **No Clots or vegetations found**
- **IVC: Normal**



Dr. Krish P. Vaidya
 MD, PGDCC
 Associate Consultant-Cardiology
 Reg.No.G-50510

Note:

Normal 2D echo report does not rule out cardiac diseases
 this report shall not be used for Medico legal purposes,
 Clinical Correlation advisable.

Dr. Krish P Vaidya
 Consultant Cardiologist, Diabetologist
 & General Physician

NAME : Mrs Shreepabha Saini	AGE : 26 Y/F	DATE : 21/08/2022
-----------------------------	--------------	-------------------

ULTRASONOGRAPHY OF WHOLE ABDOMEN
(Screening Only)

Liver is normal in size and echotexture and shows normal parenchymal reflectivity. No focal lesion is seen. Hepatic veins appear normal. There is no evidence of any dilated intra hepatic billiary radicals.

Portal Vein appears normal in diameter.

Common Bile Duct is of normal diameter.

Gallbladder is physiologically distended with normal wall thickness. There is no evidence of gallstones. No evidence of peri-cholecystic fluid or probe tenderness.

Pancreas is normal in size and shows homogenous reflectivity. There is no evidence of any calcification or ductal dilatation.

Spleen is normal size and shows a homogenous echotexture. There is no evidence of any focal lesion.

Both Kidneys are normal in position and size. They show normal cortical reflectivity and cortico-medullary distinction. Right kidney measures 99x49mm. Left kidney measures 92x45mm. There is no evidence of renal calculi, hydronephrosis or mass seen.

Bladder is well distended and shows normal wall thickness. No evidence of intra-luminal mass or calculi.

Uterus appears normal in size. Uterine myometrial echotexture is homogeneous. No focal lesion is seen. **CET** measures 5mm.

Both Ovaries appears normal in size & reflectivity. No evidence of any adnexal mass.

There is no evidence of ascites.

No evidence of any gross bowel mass seen.

No evidence of any aorto-caval or mesenteric root lymphadenopathy.

No mass or collection in right iliac fossa.

CONCLUSION: No sonographic abnormality is seen.



Mehul Prajapati
DR. MEHUL PRAJAPATI
CONSULTANT RADIOLOGIST

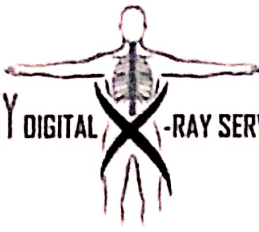

Patient Name : SHREEPRABHA SAINI	Gender : female
Age : 26 Y	Date : Aug 21, 2022
Referring Doctor : DR.KRISH VAIDYA	Patient ID :21082207

X-RAY CHEST PA VIEW (PORTABLE)

FINDINGS:

Both lungs fields are normal.
Bilateral hila are normal.
Trachea appears normal.
Cardiac shadow is within normal limits.
The domes of diaphragm are normal in position and shows smooth outline.
Bilateral costophrenic angles are clear.
Visualized bones are grossly normal.
Visualised soft tissue shadows are normal.

IMPRESSION:.

NORMAL LUNGS HEART AND MEDIASTINUM

Mandal



Dr Arnab Mandal
MD RADIOLOGY
Reg - 2018010148

NOTE: This is an online interpretation of medical imaging based on clinical data, wherever available. Not for Medicolegal purpose. In case of any discrepancy please reinvestigatethe patient

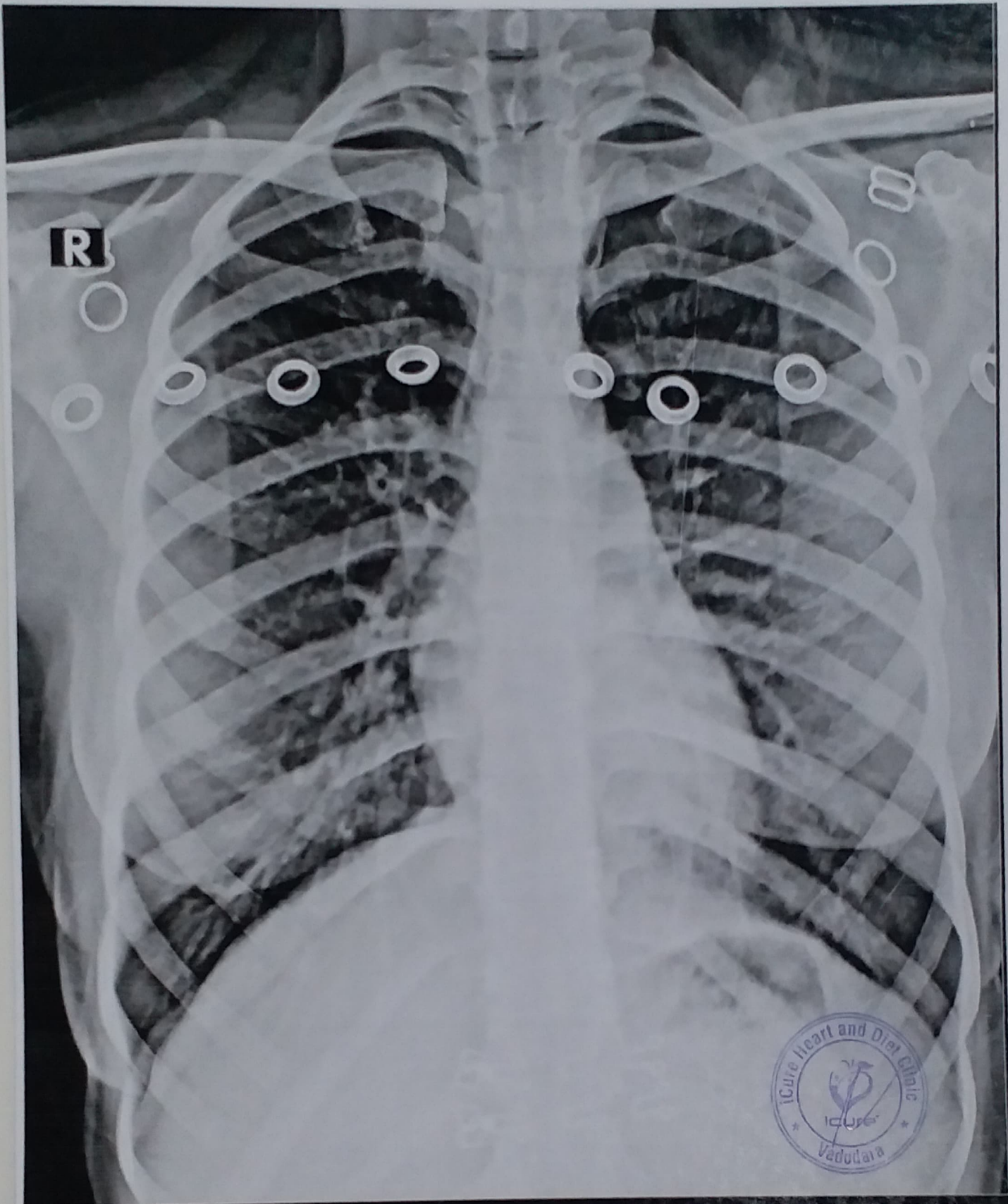

SHREEPRABH SAINI 26Y 21082206 F CHEST PA 8/21/2022 12:59 PM
SUNNY DIGITAL X-RAY SERVICES 8758530074



J K V LABORATORY



FF-5, Pancham Elite, Khodiyar Nagar, New V.I.P. Road, Vadodara-390 022.
8320343731 / 9601969303M jkvlaboratory2021@gmail.com

Patient's Name : SHREEPRABHA SAINI Ref. No. : 6374
Referred by : I Cure Heart & Diet Clinic Age : 26 Years
Date : 21/08/2022 10:47 Sex : Female

HEMOGRAM

Test Name	Result	Units	Biological Reference Interval
Hemoglobin :	12.6	g/dl	[12.0-16.0]
Total RBC Count :	4.28	mill/cmm	[4.2-5.4]
<u>Blood Indices</u>			
P.C.V :	40.1	%	[37-47]
M.C.V. :	93.69	femtolitre	[78-100]
M.C.H. :	29.44	pg	[27-31]
M.C.H.C. :	31.4	g/dl	[32-36]
R.D.W. :	13.9	%	[11.5-14.0]
Total WBC Count :	6800	/cmm	[4000-10000]
Platelet Count :	255000	/cmm	150000-450000
<u>Differential WBC Count</u>			
Polymorphs :	65	%	[60 - 70]
Lymphocytes :	31	%	[20 - 40]
Eosinophils :	02	%	[1 - 4]
Monocytes :	02	%	[2 - 6]
Basophils :	00	%	[0 - 1]
MPV :	8.6		
PDW-CV :	11.2		
PDW-SD :	13.6		
PCT :	0.31		
P-LCR :	28.4		
<u>Erythrocyte Sedimentation Rate</u> [Modified Westergren]			
After 1 hour :	10	mm	[M: 1 - 7 / F: 3 - 12]

BIOCHEMICAL TESTS

Test Name	Result	Units	Biological Reference Interval
Blood Urea :	22.1	mg/dl	10 - 50
Creatinine :	0.76	mg/dl	0.4 - 1.5
Blood Urea Nitrogen :	10.3	mg/dl	0 - 18
Uric Acid :	3.96	mg/dl	3.4 - 7.0



J K V LABORATORY



FF-5, Pancham Elite, Khodiyar Nagar, New V.I.P. Road, Vadodara-390 022.
8320343731 / 9601969303M jkvlaboratory2021@gmail.com

Patient's Name : SHREEPRABHA SAINI
Referred by : I Cure Heart & Diet Clinic
Date : 21/08/2022 10:47

Ref. No. : 6374
Age : 26 Years
Sex : Female

LIPID PROFILE

Test Name	Result	Units	Biological Reference Interval
Cholesterol :	149.0	mg/dl	Desirable level/low risk : < 200 Borderline level/moderate risk : 200-250 Elevated level/ high risk : > 250
Triglyceride :	94.1	mg/dl	Normal : <150 Borderline high :150-200 High : > 200
HDL Cholesterol :	47.2	mg/dl	Desirable level/low risk : >60 Borderline level/moderate risk : 35-60 Elevated level/ high risk : <35
LDL Cholesterol :	82.98	mg/dl	Desirable level/low risk : <130 Borderline level/moderate risk : 130-159 Elevated level/ high risk : >159
VLDL :	18.82	mg/dl	Upto 34
Chol./HDL Ratio :	3.2		
LDL/HDL Ratio :	1.8		Desirable level/low risk : 0.5-3.0 Borderline level/moderate risk : 3.0-6.0 Elevated level/ high risk : >6.0
Total Lipids :	592.1	mg/dl	400 - 1000

LIVER FUNCTION TEST

Test Name	Result	Units	Biological Reference Interval
S.G.P.T. (ALT) :	28.3	U/L	30- 65
S.G.O.T. (AST) :	24.5	IU/L	[Female: 0 - 31] [Male: 0 - 35]
S. Alkaline Phosphatase :	82	IU/L	[upto 15 yrs Female 50-162] [>20 yrs Female 42 - 141] [>20 yrs Male 53 - 119]
S. Bilirubin (Total) :	0.86	mg/dl	[0.1 to 1.2]
S. Bilirubin (Direct) :	0.31	mg/dl	[0.0 to 0.3]

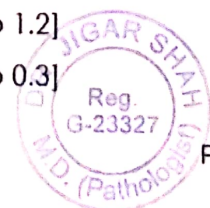



J K V LABORATORY



FF-5, Pancham Elite, Khodiyar Nagar, New V.I.P. Road, Vadodara-390 022.
8320343731 / 9601969303M jkvlaboratory2021@gmail.com

Patient's Name	: SHREEPRABHA SAINI	Ref. No.	: 6374
Referred by	: I Cure Heart & Diet Clinic	Age	: 26 Years
Date	: 21/08/2022 10:47	Sex	: Female

S. Bilirubin (Indirect) :	0.55	mg/dl	[0.0 to 0.9]
S. Proteins: (Total) :	7.02	gm/dl	[6.6 to 8.8]
S. Albumin :	4.17	gm/dl	[3.5 to 5.2]
S. Globulin :	2.85	gm/dl	[2.5 to 3.0]
A/G Ratio :	1.5		
G.G.T. : (Gamma-Glutamyl Transferase)	38.0	IU/L	[8 to 78]

THYROID FUNCTION TEST

Test Name	Result	Units	Biological Reference Interval
Serum T3 :	0.96	ng/ml	[0.60 - 1.81]
Serum T4 :	7.41	µg/dl	[4.50 - 12.6]
Serum TSH : (CHEMILUMINESCENCE)	3.652	µIU/ml	[0.55 - 4.78]

Thyroid stimulating hormone (TSH) is synthesized and secreted by the anterior pituitary in response to a negative feedback mechanism involving concentrations of FT3 (free T3) and FT4 (free T4). Additionally, the hypothalamic tripeptide, thyrotropin-releasing hormone (TRH), directly stimulates TSH production. TSH stimulates thyroid cell production and hypertrophy, also stimulate the thyroid gland to synthesize and secrete T3 and T4. Quantification of TSH is significant to differentiate primary (thyroid) from secondary (pituitary) and tertiary (hypothalamus) hypothyroidism. In primary hypothyroidism, TSH levels are significantly elevated, while in secondary and tertiary hypothyroidism, TSH levels are low.

TSH levels During Pregnancy :

- First Trimester : 0.1 to 2.5 µIU/mL
- Second Trimester : 0.2 to 3.0 µIU/mL
- Third trimester : 0.3 to 3.0 µIU/mL

Reference : Carl A.Burtis,Edward R.Ashwood,David E.Bruns. Tietz Textbook of Clinical Chemistry and Molecular Diagnostics. 5th Edition. Philadelphia: WB Saunders,2012:2170

HBA1C [Glycosylated Haemoglobin]

Test Name	Result	Units	Biological Reference Interval
-----------	--------	-------	-------------------------------

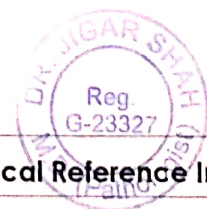



JKV LABORATORY



FF-5, Pancham Elite, Khodiyar Nagar, New V.I.P. Road, Vadodara-390 022.
8320343731 / 9601969303M jkvlaboratory2021@gmail.com

Patient's Name : SHREEPRABHA SAINI
Referred by : I Cure Heart & Diet Clinic
Date : 21/08/2022 10:47

Ref. No. : 6374
Age : 26 Years
Sex : Female

Glycosylated Haemoglobin : 5.2 %
(HBA1C)

Excellent control:
4.2-6.2
Good Control : 6.3-7.2
Fair Control : 7.3-8.2
Poor Control : >8.3

Estimated Average glucose : 102.54 mg/dl

Comment : *As per the new 2009 update of American Diabetes Association regarding HbA1C & Mean Blood Glucose relationship.

NOTE: This test is used to monitor diabetic patients compliance with the therapeutic regimen and long term blood glucose control. It's level is proportional to both the average blood glucose concentration and the life span of the red blood cells (RBC) in circulation. HbA1c values are free of day to day glucose fluctuations and are unaffected by exercise or recent food intake.

DR K K PATEL
MD (G-20476)
CONSULTANT PATHOLOGIST

