



**Report :**

TEST OBJECTIVE	: ROUTINE CHECK UP
RISK FACTOR	: FEMALE
ACTIVITY	: MODERATE ACTIVE
MEDICATION	: YES HYPERTENTION
REASON FOR TERMINATION	: TEST COMPLETE. HEART RATE ACHIEVED
EXERCISE TOLERANCE	: GOOD
EXERCISE INDUCED ARRHYTHMIAS	: NO
HAEMODYNAMIC RESPONSE	: NORMAL
CHRONOTROPIC RESPONSE	: NORMAL
FINAL IMPRESSION	: STRESS TEST IS NEGATIVE FOR EXERCISE INDUCED ISCHAEMIC HEART DISEASE

*Anita Sharma*



Stage	Time	Duration	Belt Speed (mph)	Elevation	METS	Rate	% THR Achieved	BP	RPP	PVC	Comments
Supine	00:16	0:01	00.0	00.0	01.0	87	52 %	126/84	109	00	
Standing	00:35	0:01	00.0	00.0	01.0	91	55 %	126/84	114	00	
HV	00:51	0:01	00.0	00.0	01.0	090	54 %	126/84	113	00	
Warm Up	01:03	0:01	01.0	00.0	01.0	088	53 %	126/84	110	00	
ExStart	01:16	0:06	01.7	10.0	01.1	102	61 %	126/84	128	00	
BRUCE Stage 1	04:16	3:00	01.7	10.0	04.7	119	72 %	130/88	154	00	
BRUCE Stage 2	07:16	3:00	02.5	12.0	07.1	128	77 %	134/90	171	00	
BRUCE Stage 3	10:16	3:00	03.4	14.0	10.2	145	87 %	140/96	203	00	
PeakEx	10:23	0:07	04.2	16.0	10.3	146	88 %	140/96	204	00	
Recovery	11:22	1:00	00.0	00.0	04.3	119	72 %	140/92	166	00	
Recovery	12:22	2:00	00.0	00.0	01.0	102	61 %	130/84	132	00	
Recovery	12:31	2:08	00.0	00.0	01.0	097	58 %	130/84	126	00	

**Findings :**

Exercise Time : 09:08  
 Max HR Attained : 146 bpm 88% of Target 166  
 Max BP Attained : (Sys) 140/96  
 Max WorkLoad Attained : 10.3 Good response to induced stress  
 Test End Reasons : Test Complete, Heart Rate Achieved





भारत सरकार  
Government of India



अनीता शर्मा  
Anita Sharma  
जन्म तिथि/DOB: 04/03/1968  
महिला/ FEMALE

Download Date: 29/08/2020

Issue Date: 14/08/2020

**6907 8738 6256**

VID : 9169 1251 4331 8287

मेरा आधार मेरी पहचान

Anita Sharma



Date: 29-Oct-2022 11:25:51 AM METS: 1.0/87 bpm 52% of THR BP: 126/84 mmHg Raw ECG/BLC On/ Notch On/ HF 0.05 Hz/LF 20 Hz

ExTime: 00:15 0.0 mph, 0.0%

4X 80 mS Post J

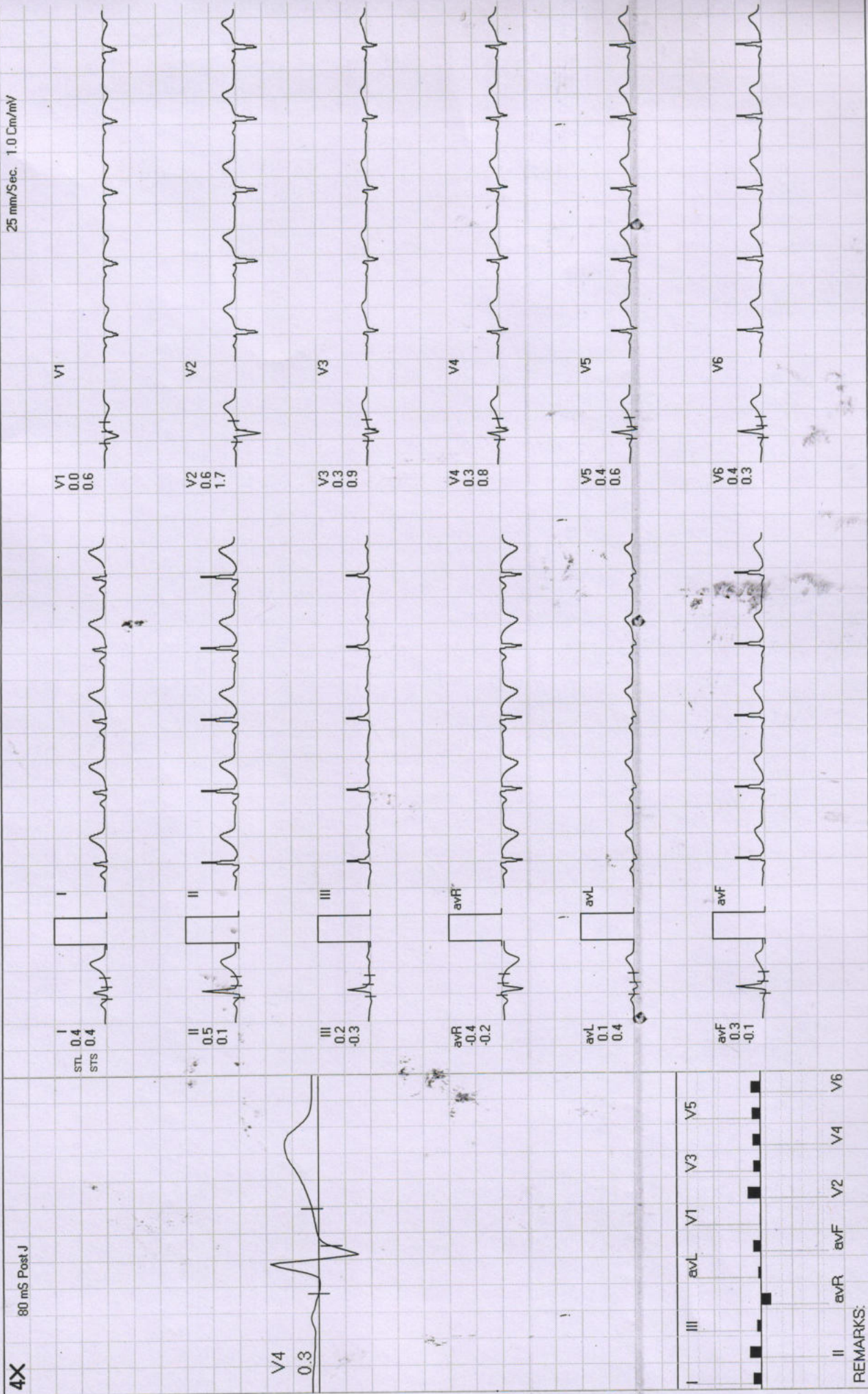



**STANDING**

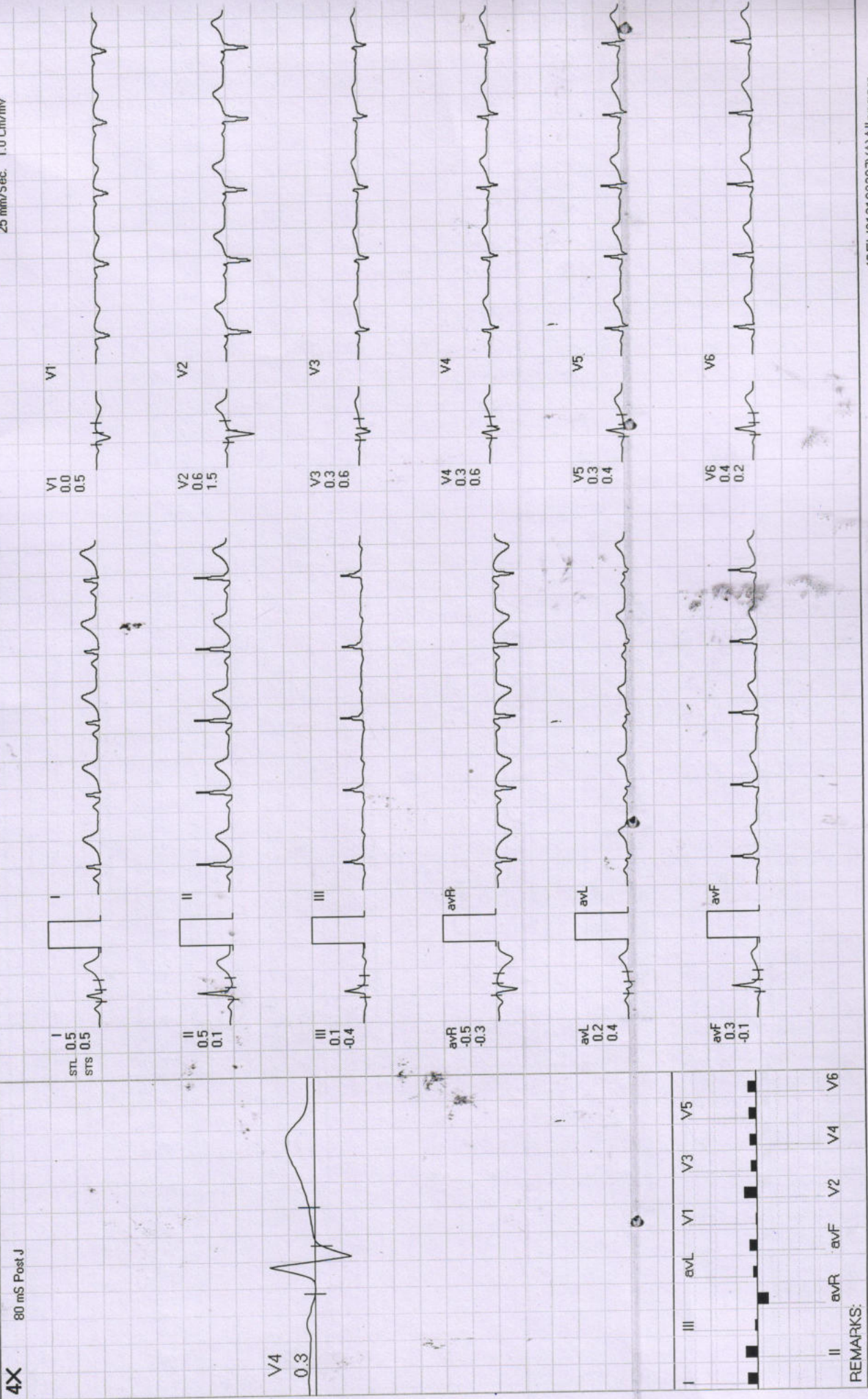

Date: 29-Oct-2022 11:25:51 AM METS: 1.0/ 90 bpm 54% of THR BP: 126/84 mmHg Raw ECG/ BLC On/ Notch On/ HF 0.05 Hz/LF 20 Hz

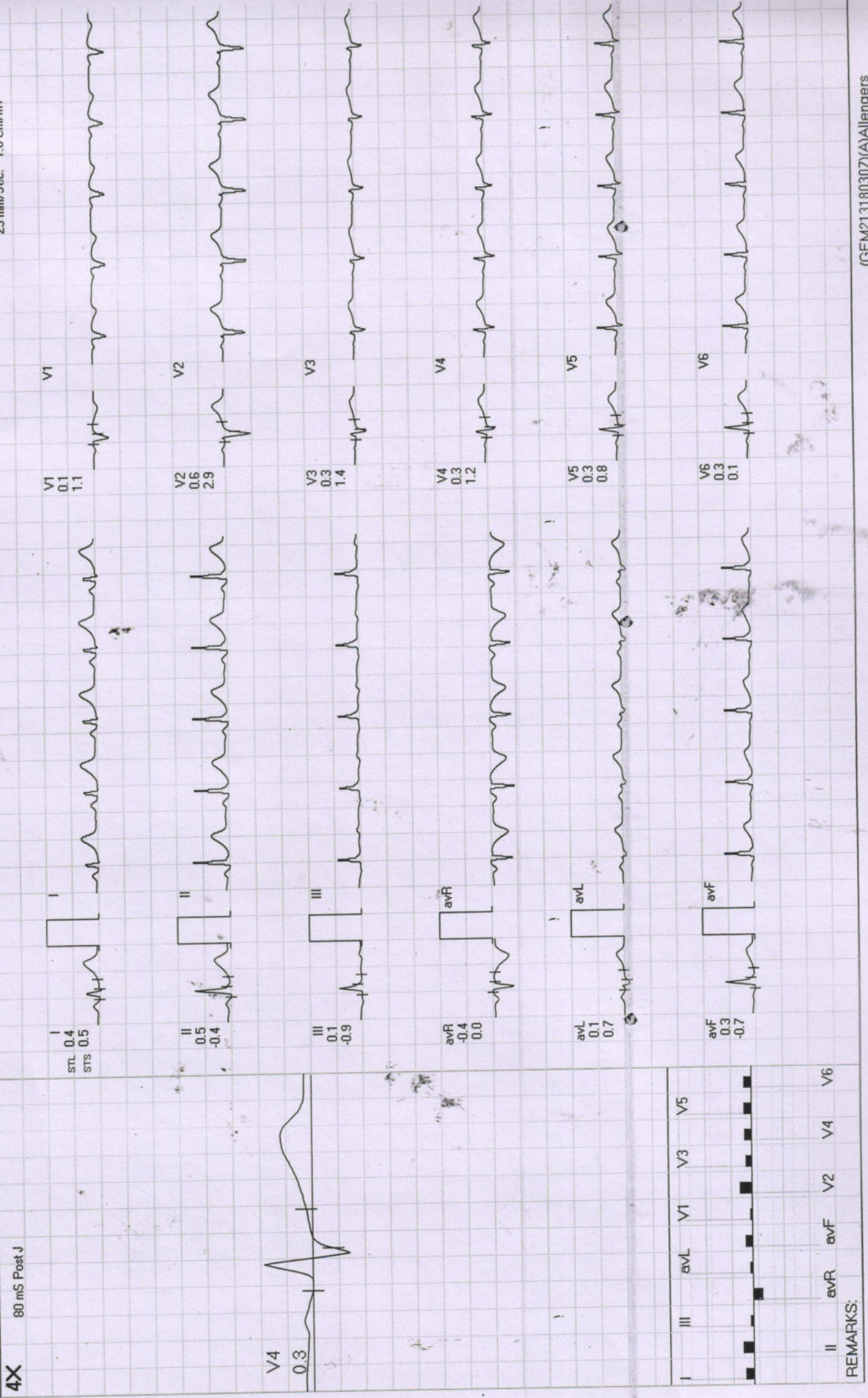

Date: 29-Oct-2022 11:25:51 AM METS: 1.0/88 bpm 53% of THR BP: 126/84 mmHg Raw ECG/BLC On/ Notch On/ HF 0.05 Hz/LF 20 Hz

ExTime: 01:02 1.0 mph 0.0%  
25 mm/Sec. 1.0 Cm/mV

4X 80 mS Post J

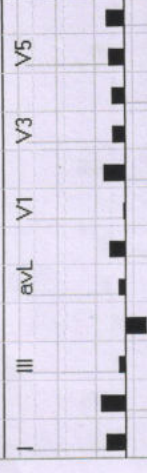
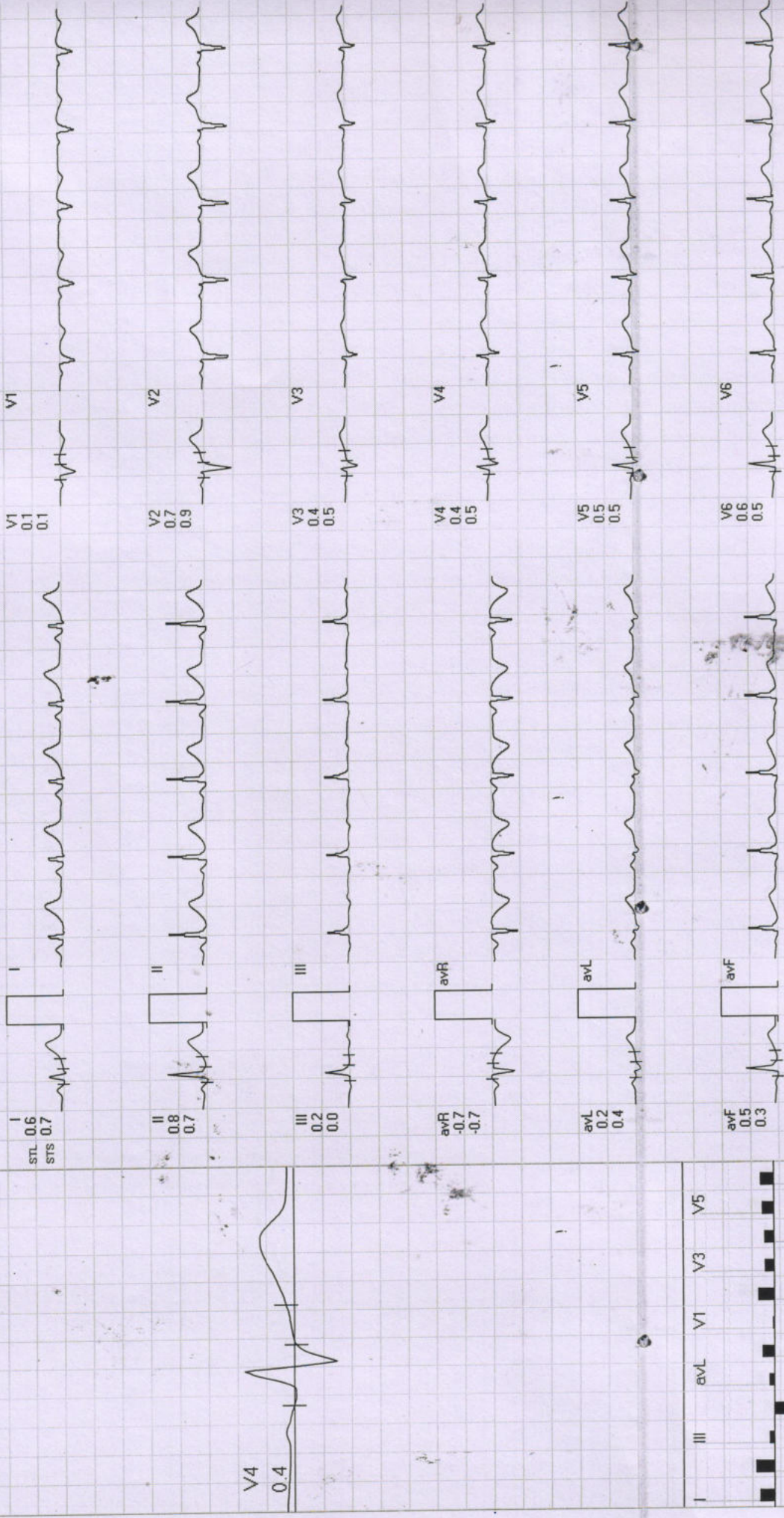

REMARKS:

Date: 29-Oct-2022 11:25:51 AM METS: 1.0/ 99 bpm 59% of THR BP: 126/84 mmHg Raw ECG/BLC On/ Notch On/ HF 0.05 Hz/LF 20 Hz

ExTime: 00:00 0.0 mph. 0.0%

4X 80 mS Post J

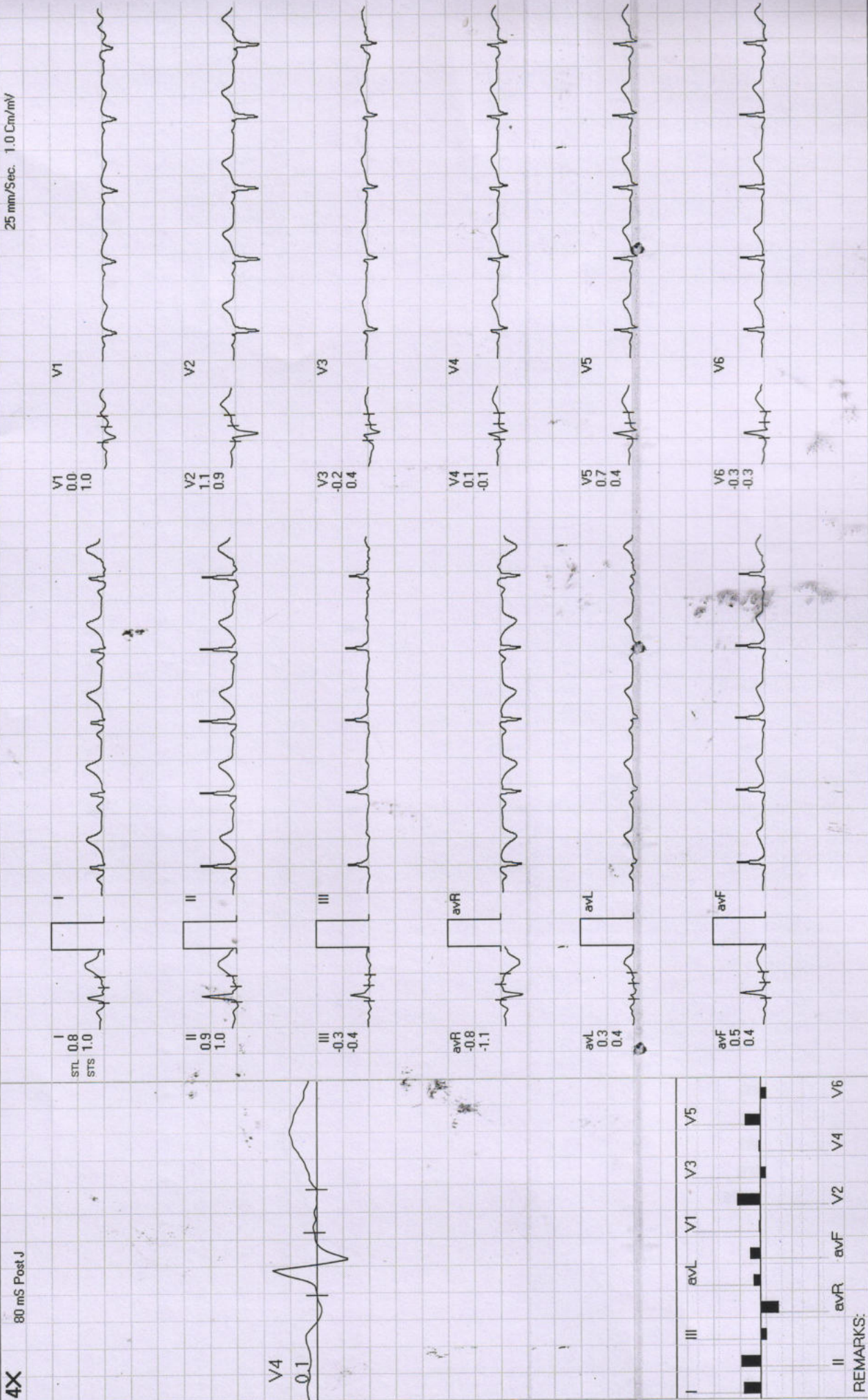





Date: 29-Oct-2022 11:25:51 AM METS: 4.7/119 bpm 71% of THR BP: 130/88 mmHg Raw ECG/BLC On/ Natch On/ HF 0.05 Hz/LF 20 Hz ExTime: 03:00 1.7 mph, 10.0%

4X 80 mS Post J

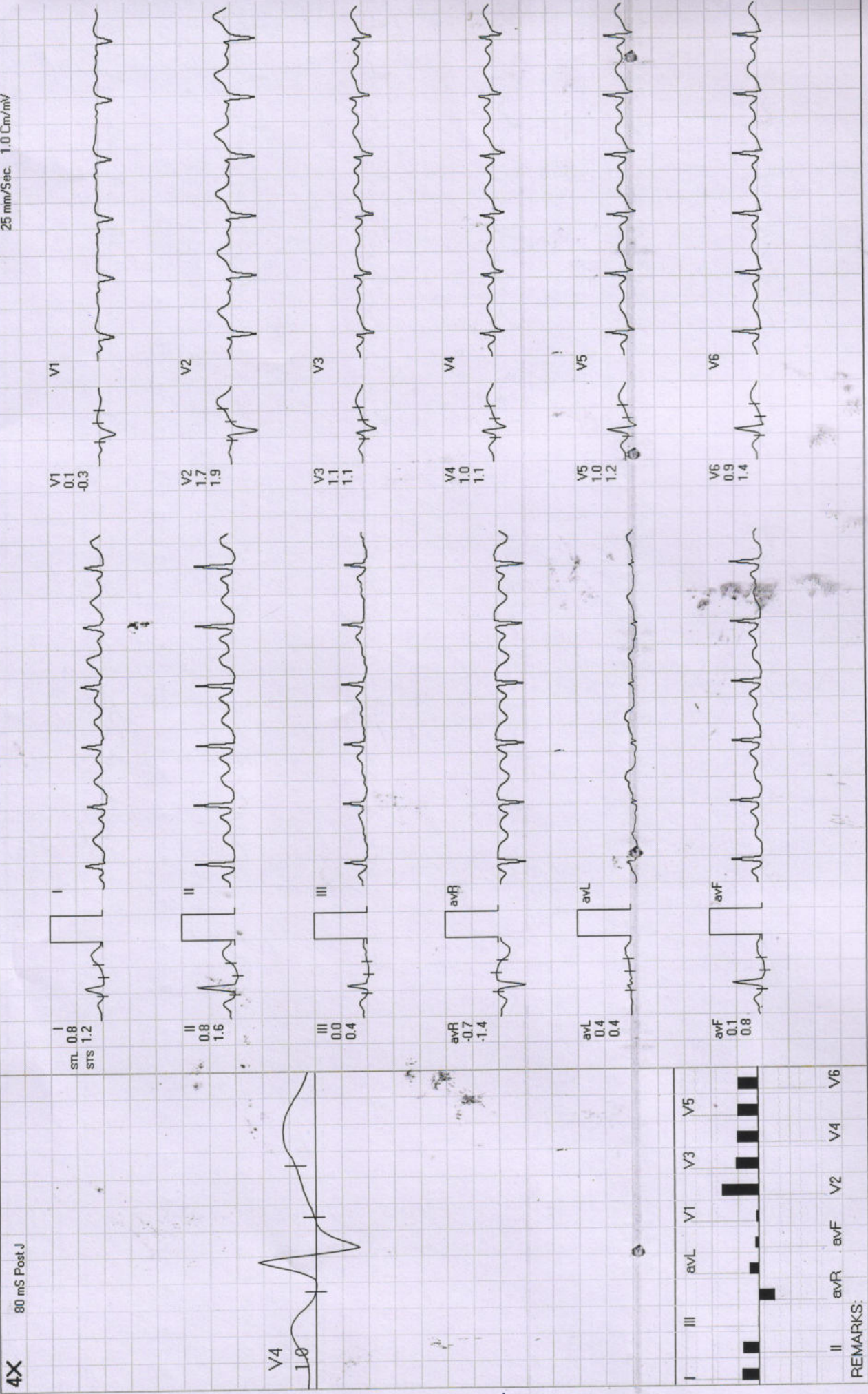

REMARKS:



ExTime: 06:00 2.5 mph, 12.0%  
25 mm/Sec. 1.0 Cm/mV

Date: 29-Oct-2022 11:25:51 AM METS: 7.1/128 bpm 77% of THR BP: 134/90 mmHg Raw ECG/BLC On/ Natch On/ HF 0.05 Hz/LF 20 Hz

4X 80 mS Post J

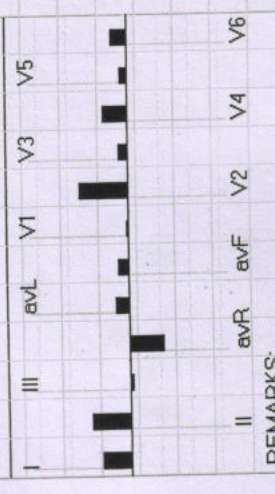
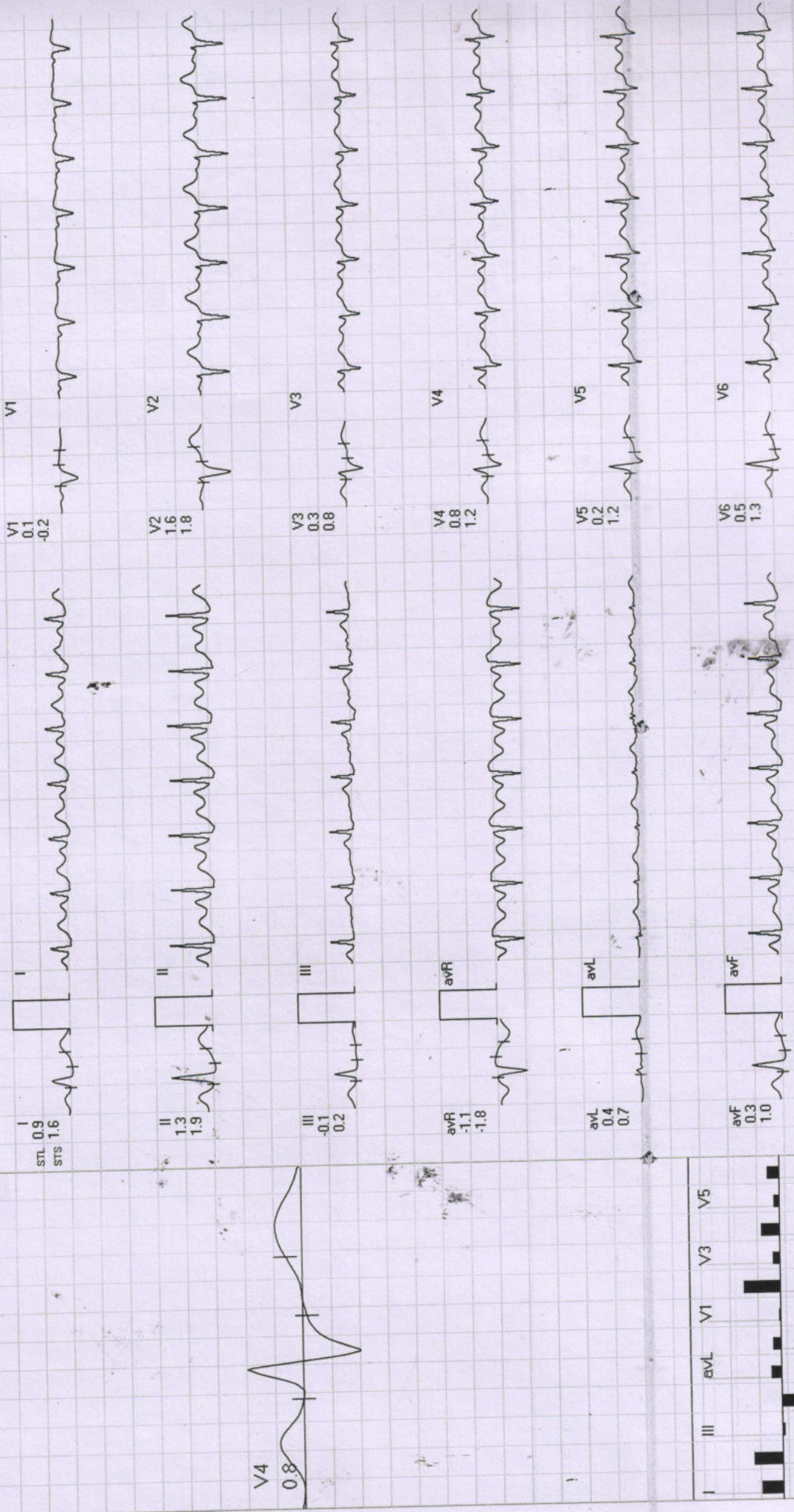

REMARKS:



BRUCE : Stage 3 ( 03:00 )

Diwakar Diagnostic Centre

850 / ANITA SHARMA / 54 Yrs / F

Date: 29-Oct-2022 11:25:51 AM METS: 10.2 / 145 bpm 87% of THR BP: 140/96 mmHg Raw ECG/ BLC-Only/ HF 0.05 Hz/LF 20 Hz

ExTime: 09:00 3.4 mph, 14.0%  
25 mm/Sec. 1.0 Cm/mV

4X

60 mS Post J

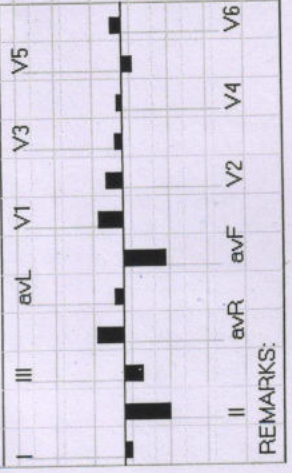
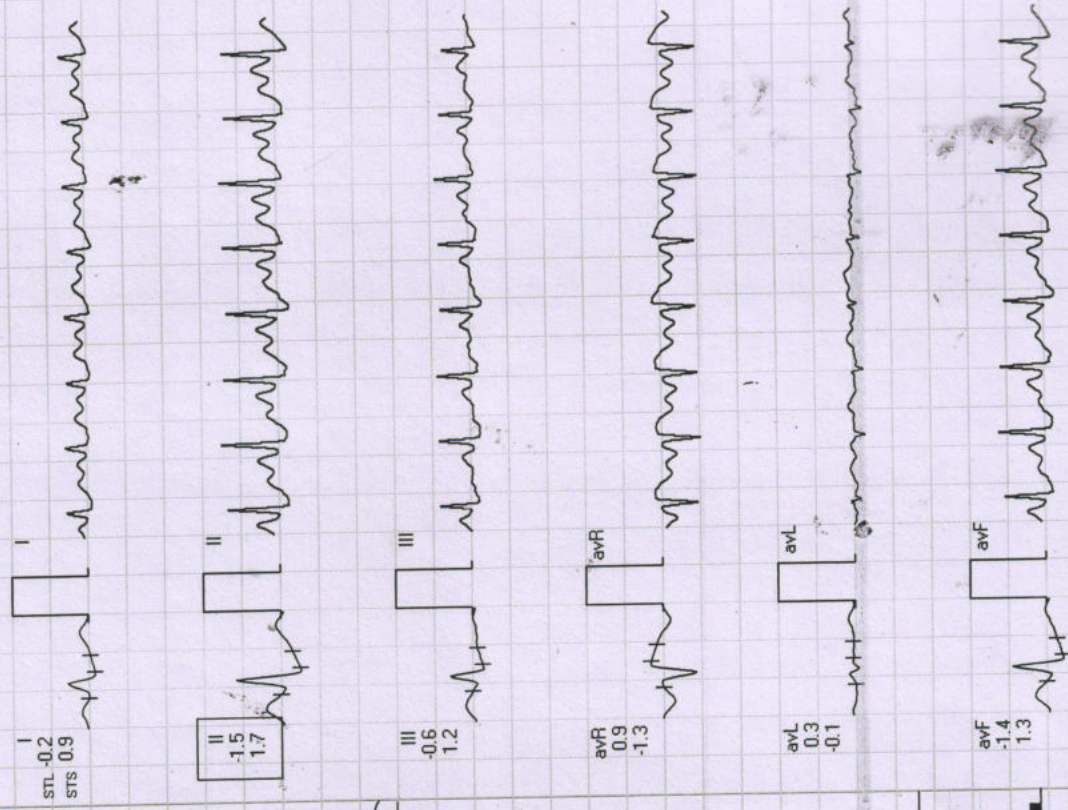

4X 60 mS Post J

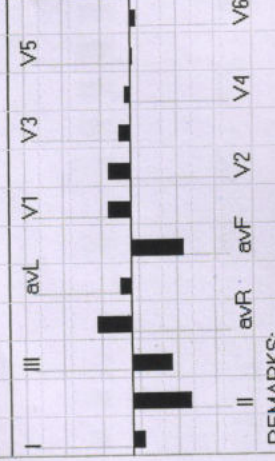
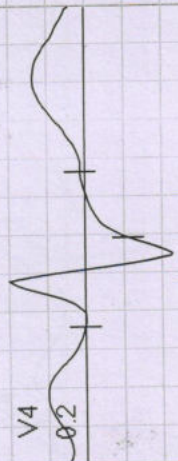
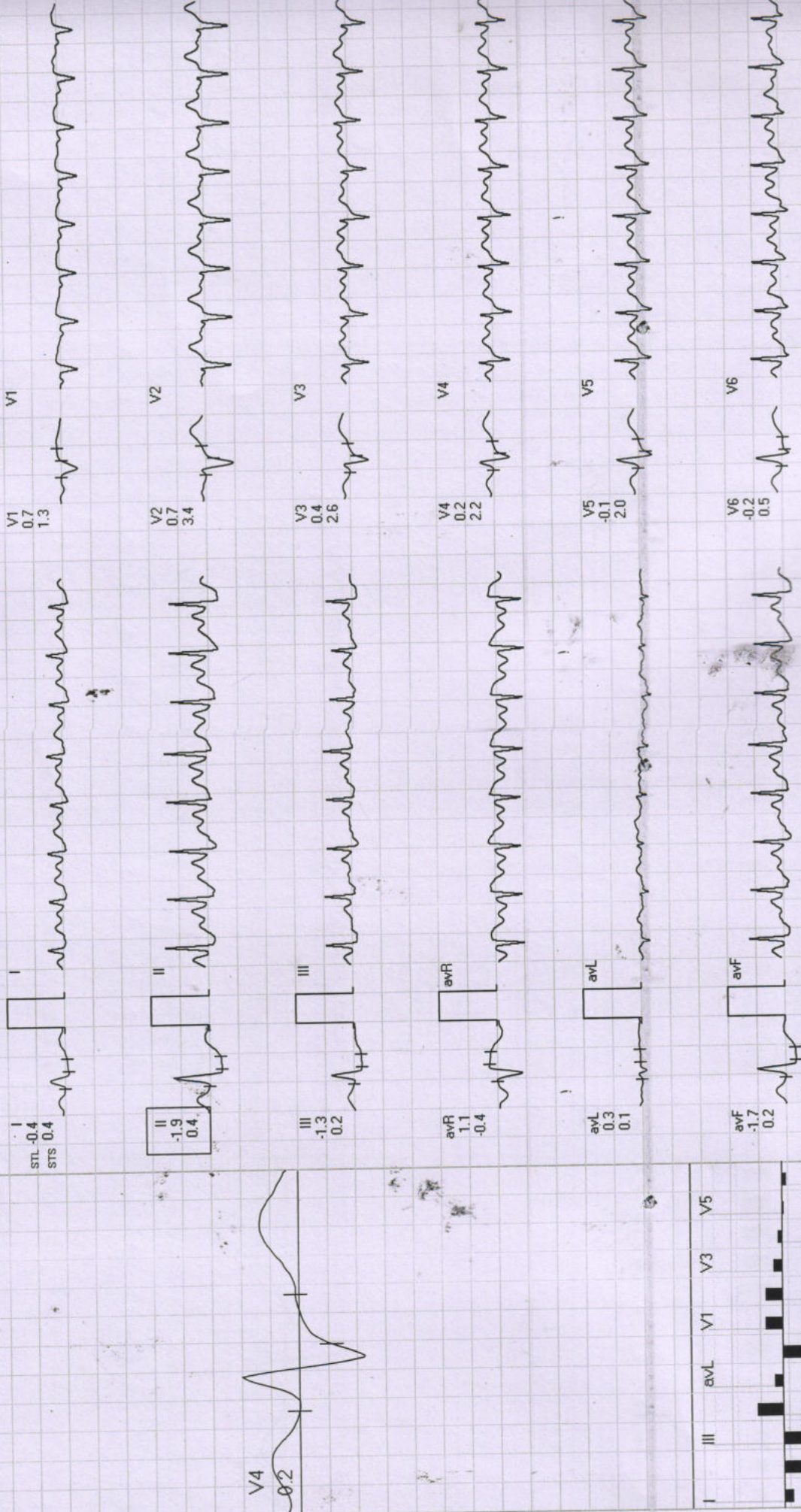

REMARKS:



Date: 29-Oct-2022 11:25:51 AM METS: 42/119 bpm 71% of THR BP: 140/92 mmHg Raw ECG/BLC On/ Notch On/ HF 0.05 Hz/LF 20 Hz ExtTime: 09:07 0.0 mph, 0.0%

4X 80 mS Post J

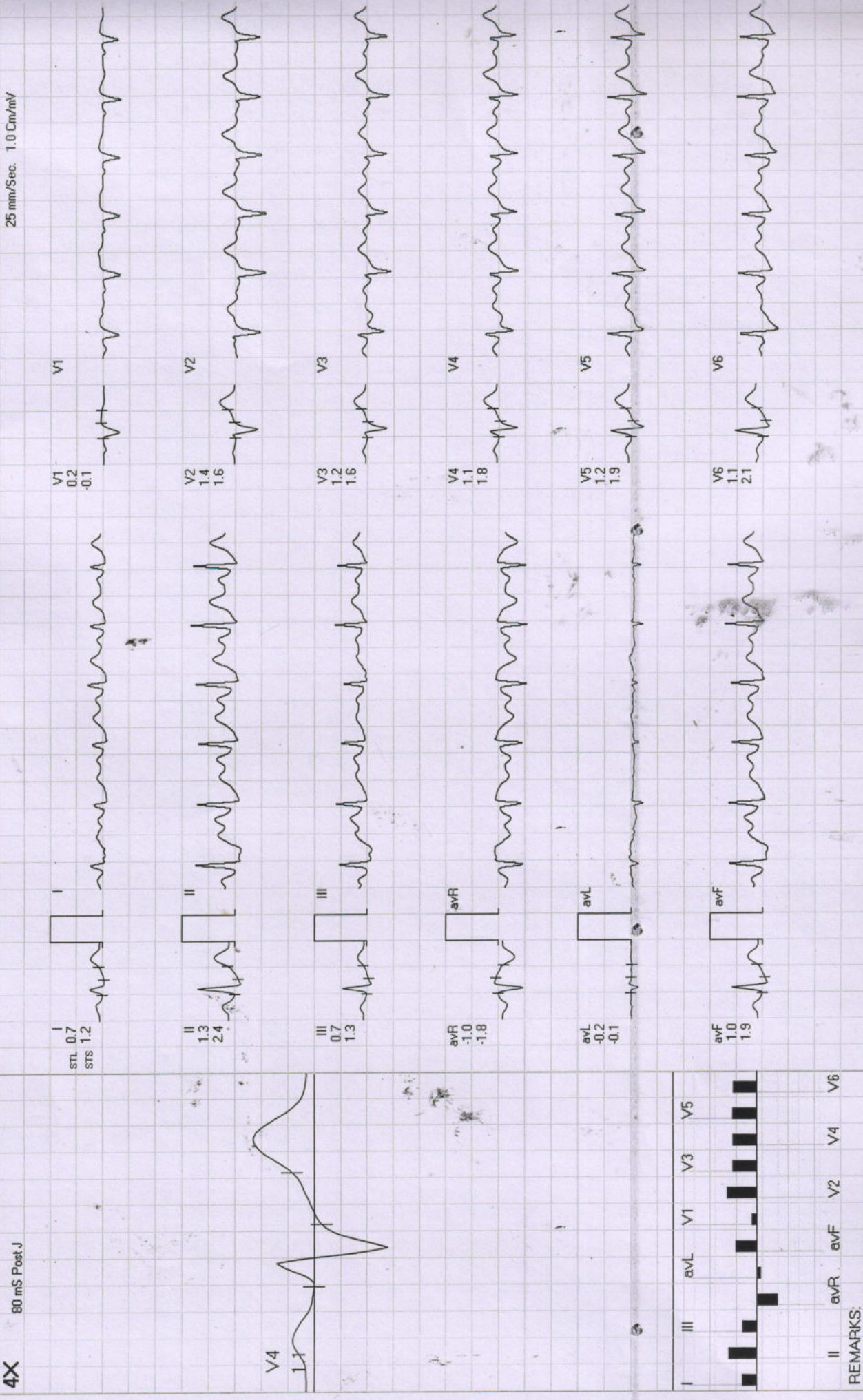

REMARKS:



Date: 29-Oct-2022 11:25:51 AM

METS: 1.0 / 102 bpm 61% of THR BP: 130/84 mmHg Raw ECG/BLC On/ Notch On/ HF 0.05 Hz/LF 20 Hz

4X

80 mS Post J

ExTime: 09:07 0.0 mph, 0.0%  
25 mm/Sec. 1.0 Cm/mV



REMARKS:

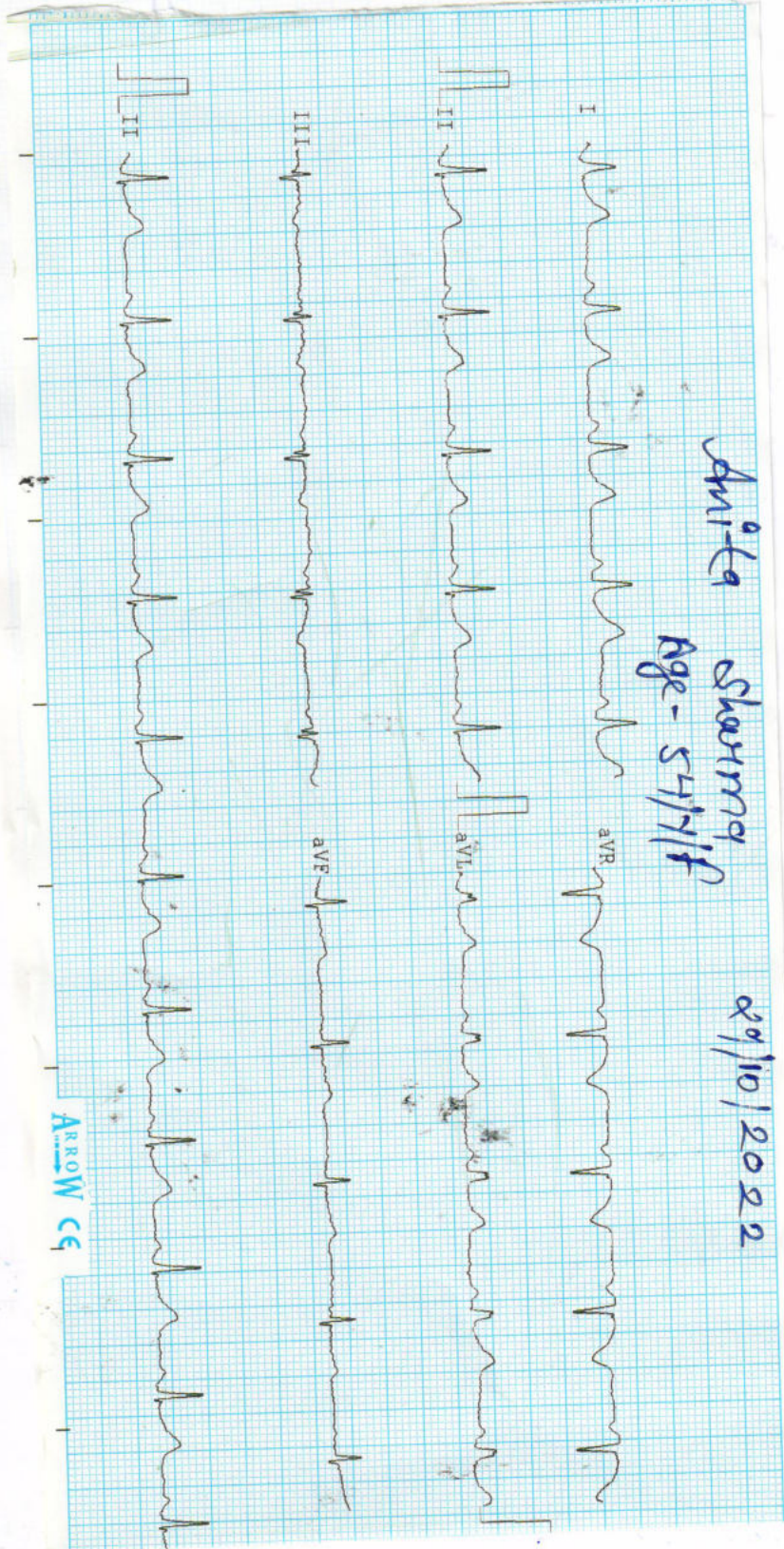

Amika Sharma  
Age - 54/1/1f

29/10/2022

ARROW CG

33 WUSA

Amika

Observations :-

HR :- 82 bpm  
R-R :- 730 ms  
P-R :- 070 ms  
QRS :- 66 ms  
QT/QTc :- 347/406 ms  
P Axis :- 49 °  
R Axis :- 44 °  
T Axis :- 49 °

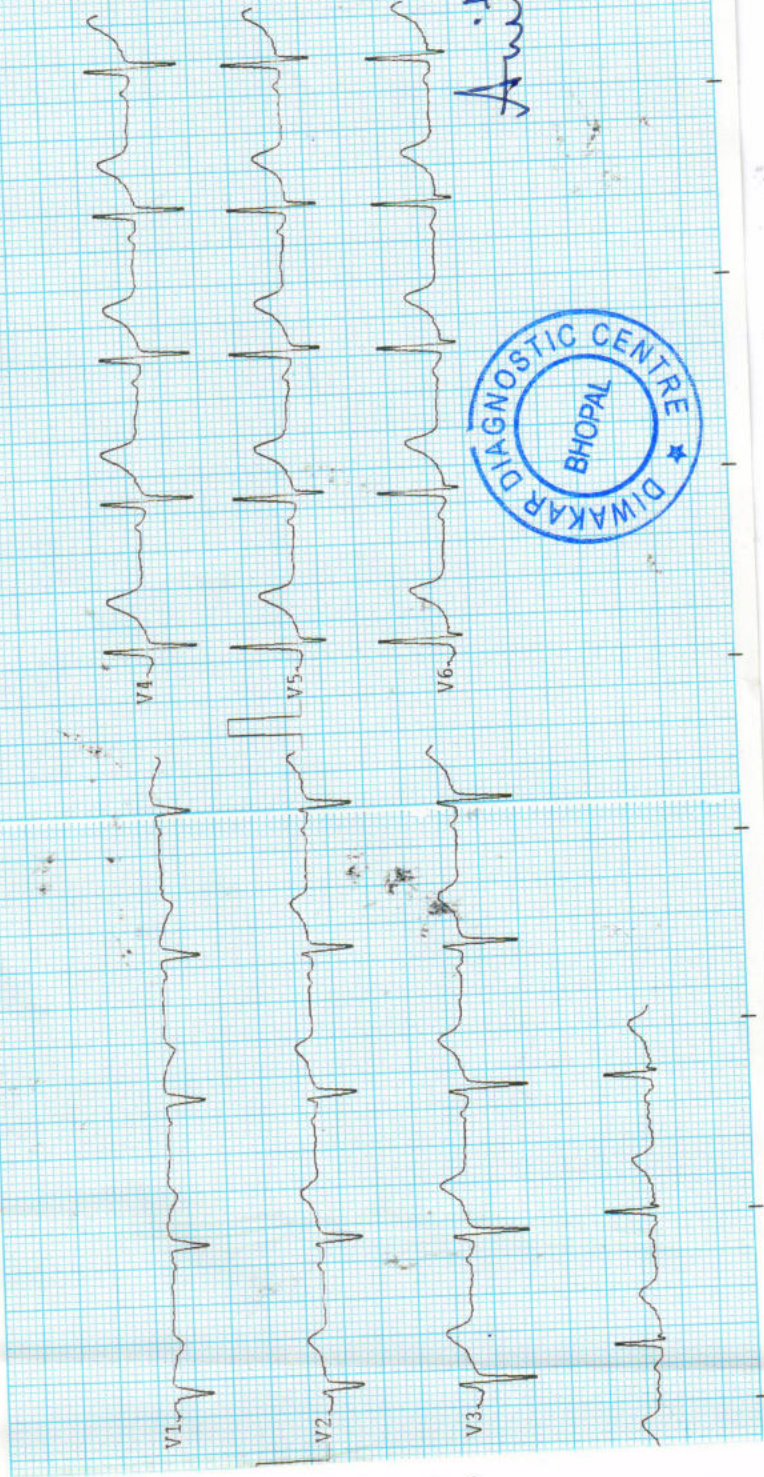

Anita Sharma



Remarks :-

Unconfirmed report





Dr. B. M. Agrawal  
Pathologist  
Consultant Pathologist

A. PHYSICAL EXAMINATION	
1. Colour	Pale Yellow
2. Appearance	Clear
3. Specific Gravity	Q.N.S.
B. CHEMICAL EXAMINATION	
1. Reaction	Acidic
2. Albumin	Nil
3. Sugar	Nil
4. Bile Salts	Absent
C. MICROSCOPIC EXAMINATION	
Pus Cells	2-3/HPF
R.B.C.	Nil
Epithelial Cell	2-3/HPF
Cast	Nil
Crystals(Cal.Oxa)	Nil
Bacteria	Nil
Amorphous	Nil
T. Vaginitis	Nil

### URINE ANALYSIS

Pt Name :- Mrs. Anita Sharma  
Age :- 54/M  
Lab. No. :- 06  
Date :- 29/10/2022



PTO

Liver appears normal / enlarged in size and shape with smooth in outline. Normal / increased parenchymal echogenicity is noted. No E/O focal lesion / IHBV dilatation is seen. Hepatic veins and portal veins appear normal. *gr II fatty liver*

No E/O Subdiaphragmatic Collection.

Gall Bladder is physiologically well distended / collapsed. No E/O echogenic foci in GB lumen. GB wall is normal / thickened. No E/O pericholecystic collection. common duct reveals normal course and caliber.

Pancreas appear normal in size, shape and echo texture with smooth contour. No peripancreatic pathology seen. (Not seen due to gases)

Spleen is normal / enlarged in size and normal in echo texture.

IVC and aorta appear to be normal.

No evidence of lymphadenopathy is noted.

No evidence of free fluid is noted.

Right Kidney is normal in size, shape and position. Corticomedullary differentiation (CMD) is well maintained. Normal cortical thickness is noted. No E/O hydronephrosis or calculus is noted.

WHOLE ABDOMEN ULTRASOUND REPORT

Indication :

Name : Mrs. *Anu Sharma 55/F*  
R/B *Health Check-up*  
No. *55/F*  
Date *09/10/22*  
Age *55/F*  
YRS./F

**डॉ. साविता रेडियोलॉजिक**  
34, भूतल, मोहिनी अदिति आर्कड, शाहपुरा मस्जिद के पास  
भरत नगर रोड, ई-7/194, अरोरा कॉलोनी, भीपाल - 462038  
Mob. : 8989649694, 9516333619  
Clinic Registration : CL/5392/Jun/2017  
PNDT Registration : MPPCPNDT/BPL/2017/206



**Left Kidney** is normal is size, shape and position. CMD is well maintained. Normal cortical thickness is noted. No E/O hydronephrosis or calculus is noted.

**Urinary Bladder** is well distended (physiological) / collapsed. Its contents are echo free. No E/O bladder wall thickening is noted. Post-void residue is insignificant.

**Prostate** is normal in size, shape and echo texture with smooth outline. No E/O focal lesion is noted.

**Uterus** is ante/retro verted and normal in size, shape and echotexture with smooth outline. No E/O focal lesion is noted, endometrial echo appear normal. Cervical and vaginal shadows appear normal. *m. cervicis uteris.*

**Right Ovary** appears Enlarged / Normal in size, shape and echo texture. *Not visible.*  
**Left Ovary** appears Enlarged / Normal in size, shape and echo texture.

**Impression** : ~~Normal study.~~ *Grade II Fatty Liver*

Advised clinical Correlation.

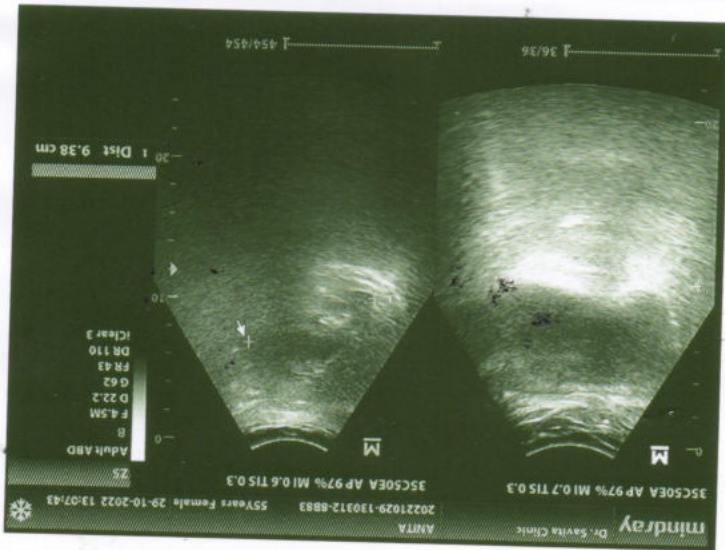
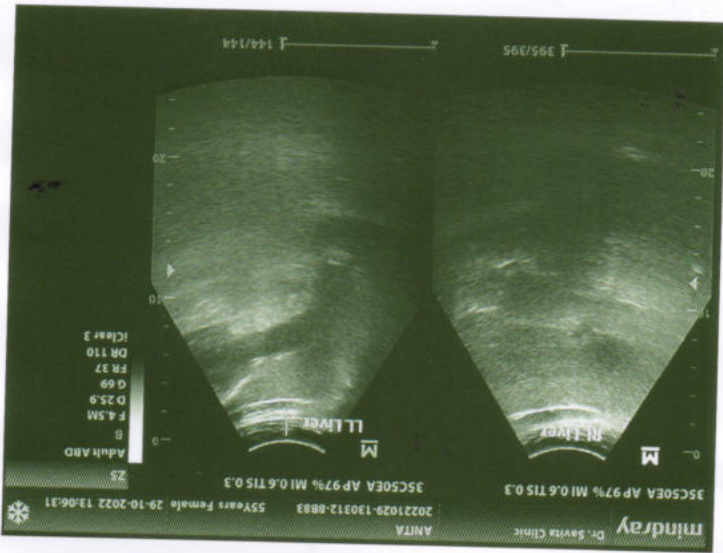
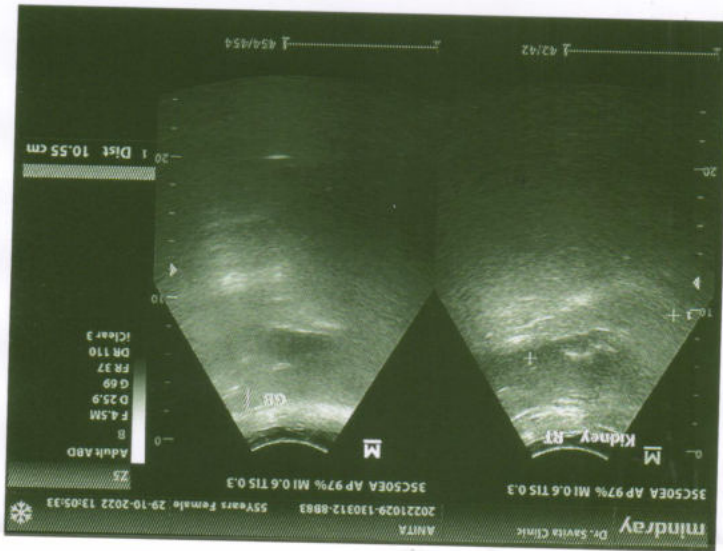



All test have technical limitation. Collaborative clinic pathological interpretation is mandatory. In case of disparity test may be repeated immediately. Typographical mistakes should be get correct instantly. This report is not valid for medico legal purpose

TEST	RESULT	NORMAL VALUE
Haemoglobin	11.3gms%	Female 12-16gms%, Male 14-18gms%
Red Cell count	4.54	4.5-5.6 million /cumm
Platelet Count	1.92	1.5-5.6 Lac/cumm
Leucocytes per.cumm	7400/cumm	5000-11000/cumm
Neutrophils	54%	50-70%
Lymphocytes	37%	20-40%
Eosinophils	05%	0-7%
Monocytes	04%	2-8%
PCV	36.6	37-47
MCH	80.8	76-96
MCHC	24.8	27-32
ESR	30.8	31-35
Blood Group	"AB" Positive	Male 0-9, Female 0-20mm/FHR
Total Serum Cholesterol	180.0	100-250 mg%
Serum Triglyceride	160.0	Up to 150 mg%
Serum Cholesterol HDL	48.0	Up to 65 mg%
Serum Cholesterol LDL	100.0	Up to 125 mg%
LDL	32.0	Up to 30 mg%
S.Bilirubin(Total)	0.91	0.2-1.0mg/dl
Direct	0.50	0.0-0.25mg/dl
Indirect	0.41	5-35U/L
SGOT	37.0	8-40U/L
SGPT	34.0	5-35U/L
Alk Phosphatase	10.9	3-13 KA units
S. Protein(Total)	6.0	6.0-8.0mg%
Albumin	4.0	3.7-5.3mg%
Globulin	2.0	1.5 to 3.5 mg%
Blood Urea	20.0	Up to 40 mg%
S.Creatine	0.98	0.5-1.4mg/dl
S. Uric Acid	7.6	3.5-7.5mg%
6GTP	20.0	5-35 UL/dl
Fasting Blood Sugar	128.5	Up to 110 mg%
PP Blood Sugar	125.0	Up to 125 mg%
Glycosylated Hemoglobin	5.4	Below - 6.0% - Non Diabetic control
HB1Ac	4.12	6-7% - Excellent control
Thyrod Stimulating Hormone(TSH)	0.27-4.2	Above - 8% - Poor control

EXAMINATION OF BLOOD

Pt Name :- Mrs. Anita Sharma  
 Age :- 54/F  
 Lab. No. :- 06  
 Date :- 29/10/2022

**डिवाकर डायग्नोस्टिक सेंटर**  
 E-7/636, पंचावत रोड, अंतर्गत कॉलोनी भापाल ( म.प्र. )  
 फोन: 0755-2465288, 0755-3520545 फा: 9826340190

