



Rama Krishna Multispeciality Hospital

257-A, TALWANDI, KOTA (RAJ.) ☎ : 0744-2433111, M.9414227325

www.bestladydoctor.com | E-mail : rxkota@gmail.com

Shardha Sharma

31/10/22

50 ♀

DOB - 7/11/75

mob 9827 802 109

P-36

AP-120/90

ht 153cm

wt 58kg

DMT-24

Chat I 80cm

EP 76cm

Ahr - 32cm

V4 N/10 Neam near

Dish @

colu @

ENT - NAD

Dental - Missing tooth

Dr. Rajinder

डॉ. मोनिका भार्गव

एम.बी.बी.एस., एम.डी.

रामा कृष्णा हॉस्पिटल

फोन : 0744-2433111 / 22544

m. sharma



भारतीय विशिष्ट पहचान प्राधिकरण
भारत सरकार
Unique Identification Authority of India
Government of India



नामांकन क्रमांक/Enrolment No.: 2090/74011/00352

Shraddha Sharma (श्रद्धा शर्मा)

सूचना

W/O: Nilesh Sharma, 52, shankaracharya marg,
Ujjain, Ujjain,
Madhya Pradesh - 456006

- आधार पहचान का प्रमाण है, नागरिकता का नहीं।
- पहचान का प्रमाण ऑनलाइन ऑथेंटिकेशन द्वारा प्राप्त करें।
- यह एक इलेक्ट्रॉनिक प्रक्रिया द्वारा बना हुआ पत्र है।

INFORMATION

- Aadhaar is a proof of identity, not of citizenship.
- To establish identity, authenticate online.
- This is electronically generated letter.

आपका आधार क्रमांक/ Your Aadhaar No.:

7519 4192 4601



मेरा आधार, मेरी पहचान



1947



help@uidai.gov.in

WWW

www.uidai.gov.in

Signature valid

Digitally signed by DS. SHARDA
IDENTIFICATION AUTHORITY OF INDIA 01
Date: 2018.08.11 21:06:51

डॉ. मोनिका भार्गव
एम.बी.बी.एस. एम. डी.
समाकृष्णा हॉस्पिटल

- आधार देश भर में मान्य है।
- आधार के लिए आपको एक ही बार नामांकन दर्ज करवाने की आवश्यकता है।
- कृपया अपना नवीनतम मोबाइल नंबर तथा ई-मेल पता दर्ज कराएं, इससे आपको विभिन्न सुविधाएं प्राप्त करने में सहायित होगी।
- Aadhaar is valid throughout the country.
- You need to enrol only once for Aadhaar.
- Please update your mobile number and e-mail address. This will help you to avail various services in future.



भारत सरकार
GOVERNMENT OF INDIA



भारतीय विशिष्ट पहचान प्राधिकरण
UNIQUE IDENTIFICATION AUTHORITY OF INDIA



श्रद्धा शर्मा
Shraddha Sharma
जन्म तिथि/DOB: 07/11/1975
महिला / FEMALE



पता:
अर्धागिनी: नीलेश शर्मा, 52,
शंकरचर्या मार्ग, उज्जैन,
उज्जैन,
मध्य प्रदेश - 456006

Address:
W/O: Nilesh Sharma, 52,
shankaracharya marg, Ujjain,
Ujjain,
Madhya Pradesh - 456006

7519 4192 4601

7519 4192 4601

मेरा आधार, मेरी पहचान

MERA AADHAAR, MERI PEHACHAN

Date: 11/08/2016

Shraddha Sharma



GOOD HEALTH LAB

RAMAKRISHNA HOSPITAL

(UNIT OF DR. L.K. BHARGAVA & SONS HUF)

257-A, Sheela Chaudhary Road, Talwandi, KOTA-5 (Raj.)



Patient Report			
Name:	SHARDDHA SHARMA	PID:	1
Age :	47 Years	Gender:	Female
Dr. Name:	DR YASH	Sample Mode:	Whole Blood
		Sequence ID:	202310310000

Run Date: 31/10/2023

Printed ON: 31/10/2023 09:22:25 am

Parameter	Result	Flags	Units	Limits
WBC	7.3		$\times 10^3 / \mu\text{L}$	4-10
LYMP#	2.8		$\times 10^3 / \mu\text{L}$	1-5
MID#	0.6		$\times 10^3 / \mu\text{L}$	0.1-1.5
GRAN#	3.9		$\times 10^3 / \mu\text{L}$	2-7
LYMP%	39		%	20-40
MID%	8.8		%	3-15
GRAN%	52.2		%	40-60
RBC	3.5	L	$\times 10^6 / \mu\text{L}$	3.8-4.8
HGB	10.1	L	g/dL	12-15
HCT	32.9	L	%	36.1-44.3
MCV	94		fL	83-103
MCH	28.8		pg	27-32
MCHC	30.6	L	g/dL	31.5-34.5
RDW-CV	14.8		%	11.6-15.4
RDW-SD	39.5		fL	39-46
PLT	252		$\times 10^3 / \mu\text{L}$	150-410
MPV	6.7		fL	5.9-12.3
PCT	0.168	L	%	0.22-0.44
PDW	16.1		%	8.3-25
PLCR	14.5	L	%	16.3-36.3
PLCC	36.5		$\times 10^3 / \mu\text{L}$	--

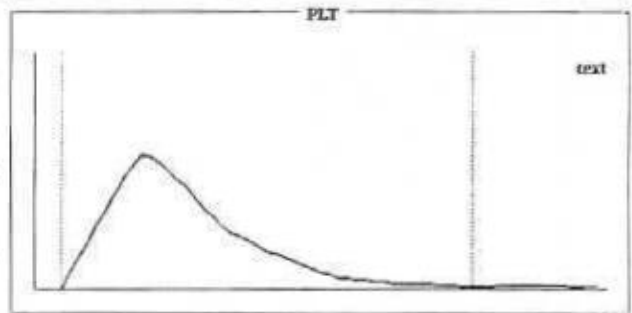
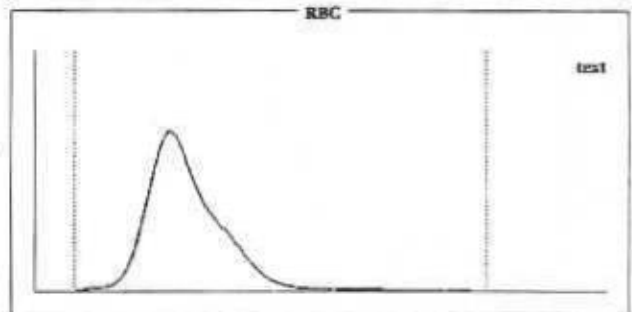
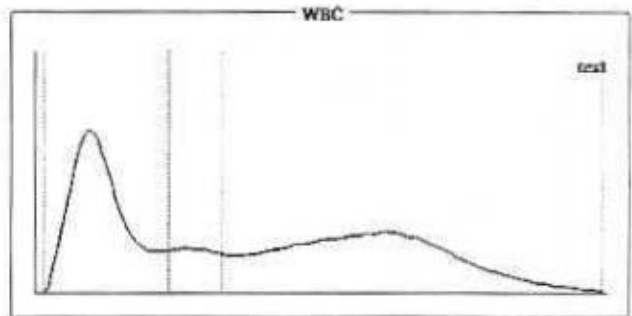

Histogram Flags:

?Monocytosis, ?Large Immature Cells, ?Hypochromia, ?Normocytic Anemia

Comments:

Signature of Technician

Conditions of Reporting :

We use best of the kits from international Market & the quality control is done by putting up Fresh standard/Control with each running.
The reported result are for information and for interpretation of the Referring Doctor only.
Result of card test are limited by time of Reading the card.
Results of tests may vary from laboratory to laboratory and also in some parameters time to time for the same patient.

Dr. Preeti Pathak
MD (Path.)
Reg. No. - 24703/15880
Dr. Preeti Pathak, MD. (Path.)
Reg. 24703/15880

Signature of Pathologist

Tel 0744-3562955,

Mob.: For Lab Report - 9414227325, 9610209797

E-mail : rxkota@gmail.com

GOOD HEALTH LAB RAMAKRISHNA HOSPITAL

(UNIT OF DR. L.K. BHARGAVA & SONS HUF)



PATIENT'S NAME: SHARDHIA SHARMA 257 A, Sheela Choudhary Road, Talwandi, KOTA-5 (Raj.) AGE/SEX : 50 Years/Female

LAB NO. : 0719

DATE : 31/10/2023

REF. BY : Dr. YASH BHARGAVA

HAEMATOLOGY

Test Name	Test Results	Normal Range
Blood Group Rh Factor		
TEST	RESULT	
BLOOD GROUP	= "AB"	
Rh FACTOR	= POSITIVE	
ESR	10 MM in 1st hr.	0-20 MM in 1st hr.

BIO-CHEMISTRY

Test Name	Test Results	Normal Range
Blood Sugar Fasting	81.00 mg/dL	70.00-110.00 mg/dL
Blood Sugar PP 2 Hours	120.00 mg/dL	75.00-140.00 mg/dL
Aspartate-Aminotransferase (AST/SGOT)	27.00 IU/L	0.00-38.00 IU/L
Alanine-Aminotransferase (ALT/SGPT)	18.00 IU/L	0.00-40.00 IU/L
Serum for Gamma Glutamyl Transferase	46.00 U/L	9.00-52.00 U/L
Serum Alkaline Phosphatase	158.00 IU/L	0.00-270.00 IU/L
URIC ACID	5.2 mg/dl	2.3 - 6.1 (Female) 3.6 - 8.2 (Male)
BUN	22.00 mg/dL	15.00-45.00 mg/dL
Creatinine	0.77 mg/dL	0.70-1.30 mg/dL

Signature of Technician

Conditions of Reporting :

We use best of the kits from international Market & the quality control is done by putting up Fresh standard/Control with each running.
The reported result are for information and for interpretation of the Referring Doctor only.
Result of card test are limited by time of Reading the card.
Results of tests may vary from laboratory to laboratory and also in some parameters time to time for the same patient.

Dr. Preeti Pathak
MD (Path.)
Reg. No. 24703/15880

Dr. Preeti Pathak, MD. (Path.)
Reg. 24703/15880

Signature of Pathologist

Tel 0744-3562955,

Mob.: For Lab Report - 9414227325, 9610209797

E-mail : rxkota@gmail.com



GOOD HEALTH LAB

RAMAKRISHNA HOSPITAL



(UNIT OF DR. L.K. BHARGAVA & SONS HUF)

PATIENT'S NAME: SHARDDHA SHARMA 257 A, Sheela Chaudhary Road, Talwandi, KOTA-5 (Raj.) AGE/SEX : 50 Years/Female

LAB NO. : 0719 DATE : 31/10/2023
 REF. BY : Dr. YASH BHARGAVA

BIO-CHEMISTRY

Test Name	Test Results	Normal Range
Serum Bilirubin		
Test Interval	Test Value	Unit Typical Reference
Total Bilirubin	0.70	mg/dL 0.0 - 1.0
Direct Bilirubin	0.10	mg/dL 0.0 - 0.25
Indirect Bilirubin	0.60	mg/dL 0.2 - 1.0

OTHER

Glycosylated Hb (HbA1C)

TEST	VALUE	REFERENCE VALUE
HBA1C	5.5 %	Excellent Control < 5.5% Good Control : 5.5 to 7.00% Fair Control : 7.00 to 8.00% Poor Control : > 8.0 %

NOTE :- HbA1C is done on the spot with the latest Nycocard Reader 2, a test based on spectral reflectance. The assay used here is boronate affinity. Remember, the HbA1C is not the same as the glucose level. It is far superior to the blood glucose reading & it gives an average reading for the past 8-12 weeks.

Signature of Technician

Dr. Preeti Pathak
 MD (Pathology)
 Reg. No. - 24703/15880

Conditions of Reporting :

We use best of the kits from international Market & the quality control is done by putting up Fresh standard/Control with each running. The reported result are for information and for interpretation of the Referring Doctor only. Result of card test are limited by time of Reading the card. Results of tests may vary from laboratory to laboratory and also in some parameters time to time for the same patient.

Dr. Preeti Pathak, MD. (Path.)
 Reg. 24703/15880

Signature of Pathologist
 Tel 0744-3562955,

Mob.: For Lab Report - 9414227325, 9610209797
 E-mail : rxkota@gmail.com



GOOD HEALTH LAB

RAMAKRISHNA HOSPITAL

(UNIT OF DR. L.K. BHARGAVA & SONS HUF)



PATIENT'S NAME: SHARDDHA SHARMA 257 A, Sheela Chaudhary Road, Talwandi, KOTA-5 (Raj.) AGE/SEX : 50 Years/Female

LAB NO. : 0719

DATE : 31/10/2023

REF. BY : Dr. YASH BHARGAVA

BIO-CHEMISTRY

Test Name	Test Results	Normal Range
Serum Total Protein A/G Ratio		
Tatal Proteins	7.40 g/dL	6.0-8.5
Albumin	4.20 g/dL	3.4-5.0
Globulin	3.20 g/dL	2.3-3.5
A/G Ratio	1.31:1	1.0-2.3

ORGAN PANEL

Lipid Profile

TEST	TEST VALUE	UNIT	NORMAL VALUE
Serum Cholesterol	181.0	mg/dL	130-200 mg%
Triglyceride	102.0	mg/dL	Up to 150 mg%
HDL Cholesterol	44.0	mg/dL	30-70 mg%
LDL Cholesterol	116.0	mg/dL	Up to 150 mg%
VLDL Cholesterol	21.0	mg/dL	Up to 80 mg %

Signature of Technician

Dr. Preeti Pathak
MD (Pathology)
Reg. No. 24703/15880

Conditions of Reporting :

We use best of the kits from international Market & the quality control is done by putting up Fresh standard/Control with each running.
The reported result are for information and for interpretation of the Referring Doctor only.
Result of card test are limited by time of Reading the card.
Results of tests may vary from laboratory to laboratory and also in some parameters time to time for the same patient.

Dr. Preeti Pathak, MD. (Path.)
Reg. 24703/15880

Signature of Pathologist

Tel 0744-3562955,

Mob.: For Lab Report - 9414227325, 9610209797

E-mail : rxkota@gmail.com

GOOD HEALTH LAB RAMAKRISHNA HOSPITAL

(UNIT OF DR. L.K. BHARGAVA & SONS HUF)



PATIENT'S NAME: SHARDHA SHARMA 257 A, Sheela Chaudhary Road, Talwandi, KOTA-5 (Raj.) AGE/SEX : 50 Years/Female

LAB NO. : 0719

DATE : 31/10/2023

REF. BY : Dr. YASH BHARGAVA

CHEMILUMINECENCE BY CENTAUR CP

TEST	OBSERVED VALUE	NORMAL RANGE
Tri Iodothyronine (T3)	1.16 ng/ml	0.60-1.81 ng/ml
Total Thyronine (T4)	8.00 ug/dl	3.20-12.6 ug/dl
Thyroid Stimulating Hormone (TSH)	2.53 uIU/ml	Adults: 0.5 - 5.50 uIU/ml 1- 30 days : 0.52 - 16.00 1mo - 5yrs: 0.46 - 8.10 6 - 18 yrs : 0.36 - 6.00

SUMMARY:

T3 & T4 : Primary malfunction of the thyroid gland may result in excessive (hyper) or below normal (hypo) release of

T3 & T4. Disease in any portion of the thyroid - pituitary-hypothalamus system may influence the levels of

T3 & T4.

T4 levels are sensitive and superior indicator of hypothyroidism.

T3 levels better define hyperthyroidism, is an excellent indicator of the ability of thyroid to respond to both stimulatory and suppressive tests.

TSH : Circulating TSH levels are important in evaluating thyroid function. TSH is used in the differential diagnosis

of primary (thyroid) from secondary (pituitary) and tertiary (hypothalamus) hypothyroidism. In primary

hypothyroidism, TSH levels are elevated, while in secondary and tertiary hypothyroidism, TSH levels are low.

In primary hyperthyroidism, T3 & T4 levels are elevated and low or undetectable TSH.

Signature of Technician

Conditions of Reporting :

We use best of the kits from international Market & the quality control is done by putting up Fresh standard/Control with each running.
The reported result are for information and for interpretation of the Referring Doctor only.
Result of card test are limited by time of Reading the card.
Results of tests may vary from laboratory to laboratory and also in some parameters time to time for the same patient.

Dr. Preeti Pathak
Reg. No. 24703/15880

Dr. Preeti Pathak, MD. (Path.)
Reg. 24703/15880

Signature of Pathologist

Tel 0744-3562955,

Mob.: For Lab Report - 9414227325, 9610209797

E-mail : rxkota@gmail.com



GOOD HEALTH LAB

RAMAKRISHNA HOSPITAL



(UNIT OF DR. L.K. BHARGAVA & SONS HUF)

PATIENT'S NAME: SHARDHA SHARMA 257-A, Sheela Chaudhary Road, Talwandi, KOTA-5 (Raj.) AGE/SEX : 50 Years/Female

LAB NO. : 0719

DATE : 31/10/2023

REF. BY : Dr. YASH BHARGAVA

CLINICAL PATHOLOGY

Urine-Routine Examination

PHYSICAL & CHEMICAL	REFERENCE VALUE
Colour : Pale Yellow	
Apperance : Clear	Clear
Reaction (pH) : 5.6	4.5 - 6.5
Sp. Gravity : 1.021	1.000 - 1.035
Albumin : Nil	Negative
Glucose : Nil	Negative
MICROSCOPIC	
RBC : Absent	1-2 /HPF
WBC : Absent	1-2 /HPF
Epit.Cells : Absent	1-2 /HPF
Crystals : Nil	
Cast : Nil	
Other : Nil	

Signature of Technician

Conditions of Reporting :

We use best of the kits from international Market & the quality control is done by putting up Fresh standard/Control with each running.
The reported result are for information and for interpretation of the Referring Doctor only.
Result of card test are limited by time of Reading the card.
Results of tests may vary from laboratory to laboratory and also in some parameters time to time for the same patient.

Dr. Preeti Pathak
MD (Pathology)
Reg. No.- 24703/15880

Dr. Preeti Pathak, MD. (Path.)
Reg. 24703/15880

Signature of Pathologist

Tel 0744-3562955,

Mob.: For Lab Report - 9414227325, 9610209797

E-mail : rxkota@gmail.com



GOOD HEALTH LAB RAMAKRISHNA HOSPITAL

(UNIT OF DR. L.K. BHARGAVA & SONS HUF)



PATIENT'S NAME: SHARDDHA SHARMA 257-A, Sheela Chaudhary Road, Talwandi, KOTA-5 (Raj.) AGE/SEX : 50 Years/Female

LAB NO. : 0719

DATE : 31/10/2023

REF. BY : Dr. YASH BHARGAVA

RADIO-DIAGNOSIS

X-RAY CHEST PA VIEW

1. Both the lung fields are clear. Bronchovascular markings are within normal limits.
2. Both the hilar shadows are of normal size and shape, density.
3. Heart shadows appears central, normal in size and shape.
4. Trachea is in midline.
5. Both the domes of diaphragm are clear and sharp.
6. Both the C.P. angles are clear.
7. Bony cage and soft tissue shadows are normal.

IMPRESSION : Normal chest radiograph.

=====

Jyoti
 डी ज्योति भार्गव
 M.B.B.S., D.N.B.

Signature of Technician

Conditions of Reporting :

We use best of the kits from international market & the quality control is done by putting up fresh standard/control with each running.
 The reported result are for information and for interpretation of the Referring Doctor only.
 Result of card test are limited by time of Reading the card.
 Results of tests may vary from laboratory to laboratory and also in some parameters time to time for the same patient.

Dr. Preeti Pathak, MD. (Path.)
 Reg. 24703/15880

Signature of Pathologist

Tel 0744-3562955,

Mob.: For Lab Report - 9414227325, 9610209797

E-mail : rxkota@gmail.com



GOOD HEALTH LAB RAMAKRISHNA HOSPITAL

(UNIT OF DR. L.K. BHARGAVA & SONS HUF)



PATIENT'S NAME: SHARDHA SHARMA 257 A, Sheela Chaudhary Road, Talwandi, KOTA-5 (Raj.)

AGE/SEX : 50 Years/Female

LAB NO. : 0719

DATE : 31/10/2023

REF. BY : Dr. YASH BHARGAVA

ULTRA SONOGRAPHY

SONOGRAPHY FOR WHOLE ABDOMEN

LIVER: Appears normal in size, non-tender with smooth & regular contour. Parenchymal echopattern appears homogeneous. The IHBR & hepatic vein radicals are not dilated. No Evidence of focal echopoor / echorich lesion. Portal vein diameter is normal 10 mm. Lumen appears echofree with normal wall echoes. CBD diameter is normal 03 mm.

GALL BLADDER: Gall bladder is physiologically distended & is normal in size, shape & contour. Walls are smooth & regular with Normal thickness. There is no evidence of choielithiasis The Murphy's sign is negative.

PANCREAS: Normal in size, shape, contour there is no evidence of focal lesion. Pancreatic duct is not dilated. Pancreatic substance show homogeneous parenchymal echopattern. Paraortic lymph nodes & SMA appear normal.

SPLEEN: Normal in size & echopattern. Vessels seen in Splenic hilum are not dilated.

KIDNEYS: Appear normal in size, shape, position, contour, cortical echogenicity & pelvi calyceal system. The corticomedullary demarkation is fair & ratio appears normal. There is no evidence of hydronephrosis / nephrolithiasis.

Size right kidney 100 mm. X 78 mm.

Size left kidney 101 mm. X 77 mm.

Signature of Technician

Conditions of Reporting :

We use best of the kits from international Market & the quality control is done by putting up Fresh standard/Control with each running. The reported result are for information and for interpretation of the Referring Doctor only. Result of card test are limited by time of Reading the card. Results of tests may vary from laboratory to laboratory and also in some parameters time to time for the same patient.

Dr. Preeti Pathak, MD. (Path.)
Reg. 24703/15880

Signature of Pathologist

Tel 0744-3562955,

Mob.: For Lab Report - 9414227325, 9610209797

E-mail : rxkota@gmail.com



GOOD HEALTH LAB RAMAKRISHNA HOSPITAL



(UNIT OF DR. L.K. BHARGAVA & SONS HUF)

PATIENT'S NAME: SHARDHA SHARMA 257-A, Shree Chaudhary Road, Talwandi, KOTA-5 (Raj) AGE/SEX : 50 Years/Female

LAB NO. : 0719

DATE : 31/10/2023

REF. BY : Dr. YASH BHARGAVA

URINARY BLADDER: Bladder walls are smooth & normal in thickness.
----- There is no evidence of mass/stone in the lumen. Bladder Capacity appears normal & post void Residual volume is not significant.

UTERUS: Uterus is anteverted / retropositioned and non gravid.
----- Uterine musculature shows normal echo-pattern with normal endometrial echoes which are central. Cervix is normal with closed internal os.

ADNEXAE: There is no evidence of mass/cystic lesion.

OVARIES: R/L ovaries is normal in size, shape & contour.
----- There is no evidence of mass/ cystic lesion.
Size R.O.=35 x 33 mm L.O. 23 * 24 mm. Right ovary cystic

SPECIFIC: No evidence of retroperitoneal mass or free fluid in
----- peritoneal cavity and cul de sac.

IMPRESSION: Ultrasonographic findings are suggestive of Right ovary cyst
=====

डॉ. प्रीति भार्गव
एम.बी.बी.एस एम.डी.
रामाकृष्णा हॉस्पिटल
रजि. नं. 000311/22544

Signature of Technician

Conditions of Reporting :

We use best of the kits from international Market & the quality control is done by putting up Fresh standard/Control with each running.
The reported result are for information and for interpretation of the Referring Doctor only.
Result of card test are limited by time of Reading the card.
Results of tests may vary from laboratory to laboratory and also in some parameters time to time for the same patient.

Dr. Preeti Pathak, MD. (Path.)
Reg. 24703/15880

Signature of Pathologist
Tel 0744-3562955,

Mob.: For Lab Report - 9414227325, 9610209797

E-mail : rxkota@gmail.com

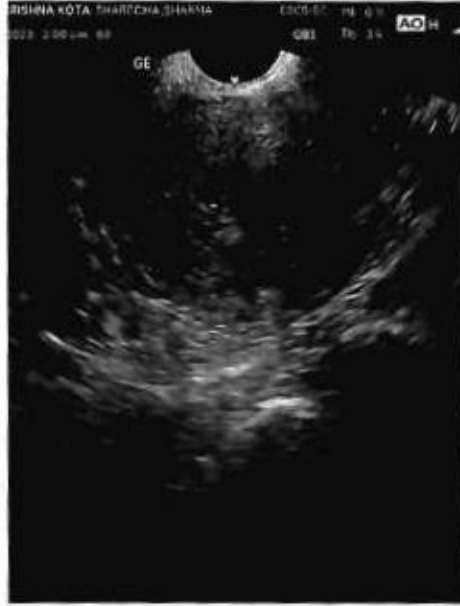
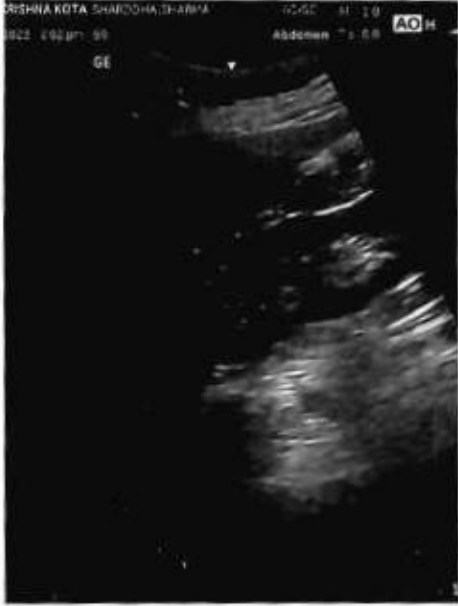



GOOD HEALTH LAB RAMAKRISHNA HOSPITAL

(UNIT OF DR. L.K. BHARGAVA & SONS HUF)

257-A, Sheela Chaudhary Road, Talwandi, KOTA-5 (Raj.)



Patient Name - *Shardha Sharma*

47yrs /f

Date 31.10.2023

Ref.by - *Dr. Monika Bhargava (Md.) Gynae & obst.*

SONO-MAMMOGRAPHY

Both breast

- show normal parenchymal pattern.
- No evidence of any mass lesion seen in anterior ,middle and posterior segments of the breast .No evidence of calcification seen .
- No axillary lymphadenopathy seen .

OPINION :

NORMAL STUDY OF BOTH BREAST.

M. Bhargava
 डॉ. मोनिका भार्गव
 एम.बी.एस. एम.डी.
 रामाकृष्ण हॉस्पिटल
 रजि नं 005311 / 22544

Signature of Technician

Conditions of Reporting :

We use best of the kits from International Market & the quality control is done by putting up Fresh standard/Control with each running.
 The reported result are for information and for interpretation of the Referring Doctor only.
 Result of card test are limited by time of Reading the card.
 Results of tests may vary from laboratory to laboratory and also in some parameters time to time for the same patient.

Dr. Preeti Pathak, MD. (Path.)
 Reg. 24703/15880

Signature of Pathologist

Tel 0744-3562955,

Mob.: For Lab Report - 9414227325, 9610209797

E-mail : rxkota@gmail.com

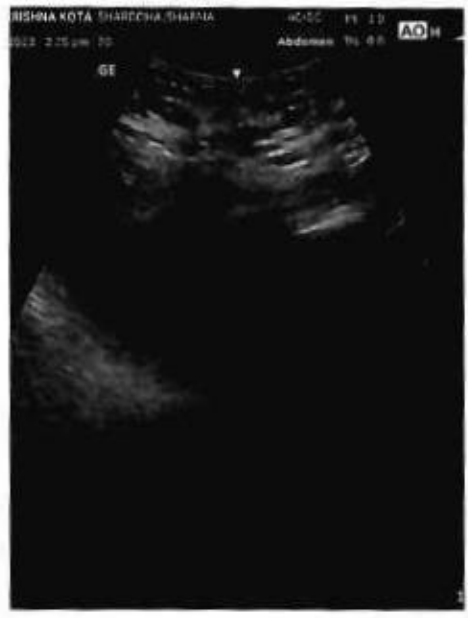
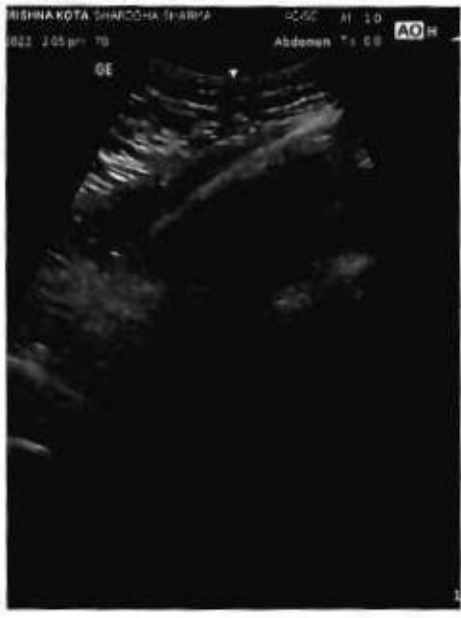

212850 SHARDDHA SHARMA / 47 Yrs / F / 155 Cms / 58 Kg Date: 31 Oct 2023 Refd By : DR MONIKA Examined By :

Stage	Time	Duration	Speed(mph)	Elevation	METS	Rate	% THR	BP	RPP	PVC	Comments
Supine	00:05	0:05	00.0	00.0	01.0	090	52%	120/75	108	00	
Standing	00:47	0:42	00.0	00.0	01.0	097	56%	120/75	116	00	
HV	01:19	0:32	00.0	00.0	01.0	099	57%	120/75	118	00	
Warm Up	01:54	0:35	00.0	00.0	01.0	102	59%	120/75	122	00	
ExStart	02:05	0:11	01.0	00.0	01.0	109	63%	120/75	130	00	
BRUCE Stage 1	05:05	3:00	01.7	10.0	04.7	129	75%	125/75	161	00	
BRUCE Stage 2	08:05	3:00	02.5	12.0	07.1	151	87%	135/82	203	00	
BRUCE Stage 3	11:05	3:00	03.4	14.0	10.2	174	101%	150/90	261	00	
PeakEx	11:12	0:07	01.1	00.0	10.3	181	105%	150/90	271	00	
Recovery	12:12	1:00	01.1	00.0	04.2	149	86%	145/90	217	00	
Recovery	13:12	2:00	00.0	00.0	01.0	107	62%	142/86	151	00	
Recovery	14:12	3:00	00.0	00.0	01.0	096	55%	135/80	129	00	
Recovery	15:12	4:00	00.0	00.0	01.0	100	58%	130/80	130	00	
Recovery	16:12	5:00	00.0	00.0	01.0	099	57%	120/75	118	00	
Recovery	16:25	5:12	00.0	00.0	01.0	100	58%	120/75	120	00	

FINDINGS :

Exercise Time : 09:07
 Max HR Attained : 181 bpm 105% of Target 173
 Max BP Attained : 150/90
 Max WorkLoad Attained : 10.3 Good response to induced stress
 Test Complete. Heart Rate Achieved. Test Complete. Heart Rate Achieved

REPORT :

Shardha

CTMTS mgst f inducer
mgst

212550 / SHARDHA SHARMA / 47 Yrs / F / 155 Cms / 58 Kg / HR 90

Date: 31-Oct-2023 12:17:58 PM METS: 1.0/90 bpm 50% of HR ECG: 120/75 mmHg (Dominant Modals: B, D, Qv, Noid) CM: 100 G: 05 Hz F: 35 Hz

4X 90 ms Post U

E: Time: 00:00 0.0 mV 0.0%
25 mm/Sec 10-CentV

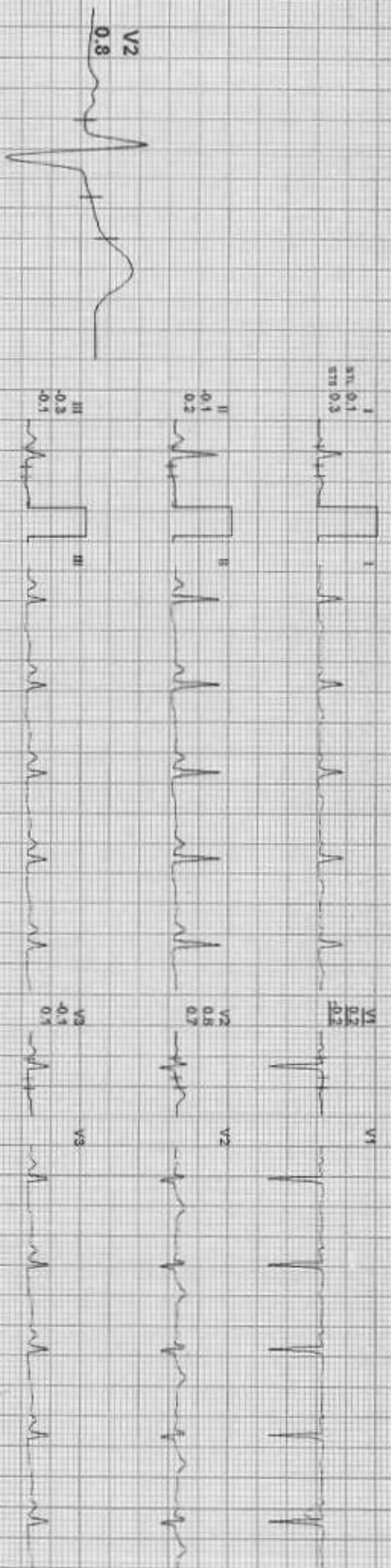

REMARKS: I II aVR aVL aVF V1 V2 V3 V4 V5 V6

www.gehealthcare.com

212950 / SHARDHA SHARMA / 47 Yrs / F / 155 Cms / 58 Kg / HR 97

Date: 31-Oct-2023 12:17:58 PM METS: 110.97 bpm 58% FTIR BP: 120/75 mmHg

Combined Median SEC Qr Notch Qr HF 0.05 Hz 35 Hz

4X 80 MS PAPER

EXTR: 00:00 0.0mV 0.0V
25 mm/Sec 1.0 cm/mV

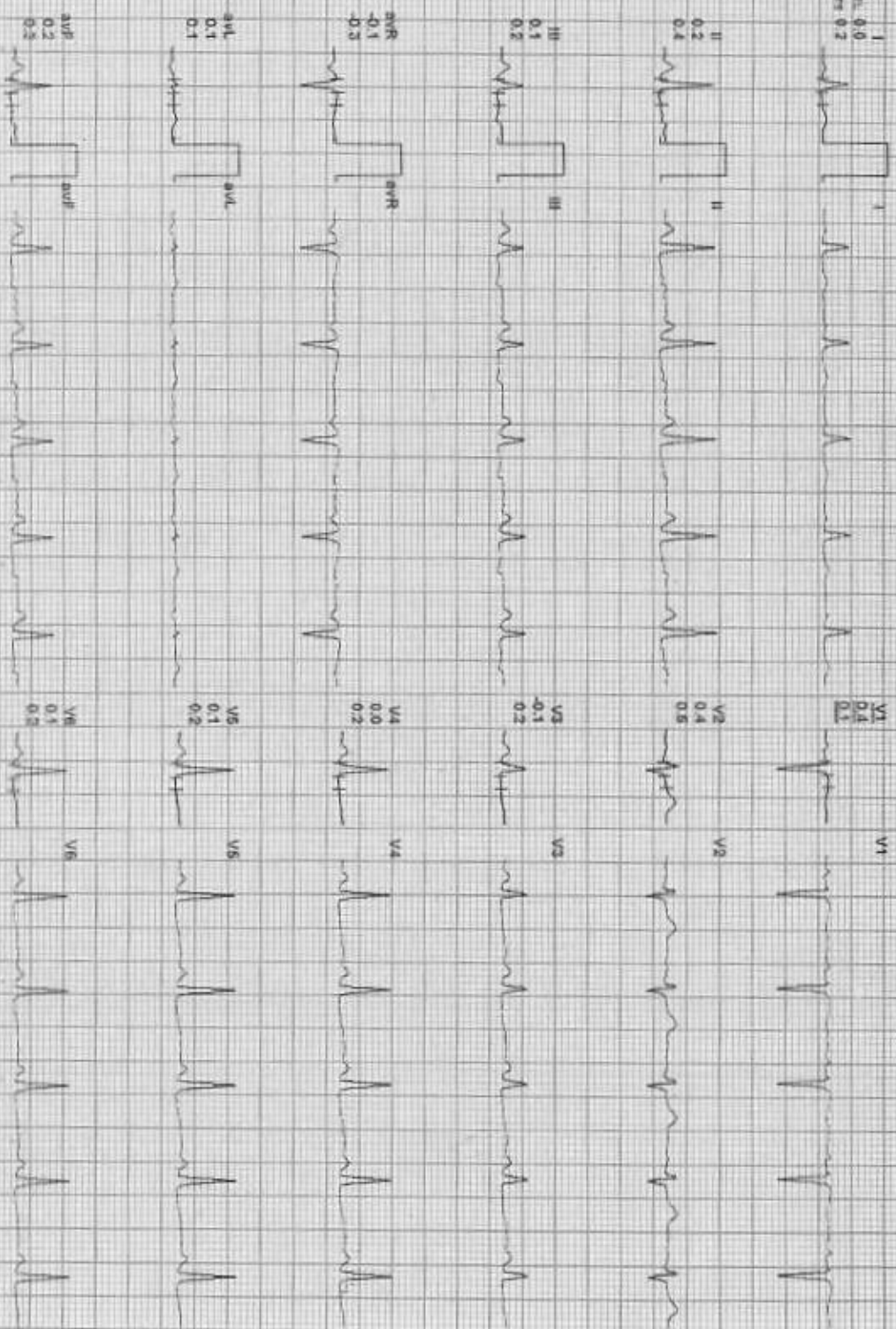
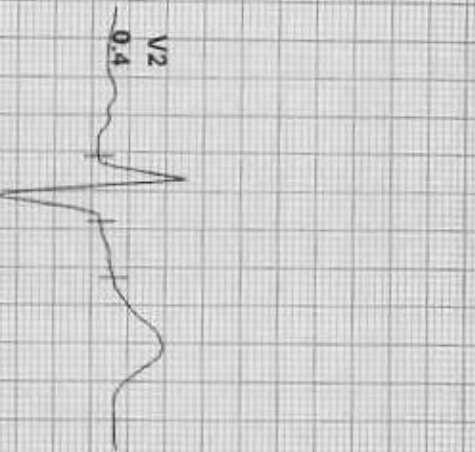

REMARKS

www.gehealthlab.com

212550 / SHARDDHA SHARMA / 47 Yrs / F / 155 Cms / 58 Kg / HR 99

Date: 31-Oct-2023 12:17:55 PM METS: 10/99 bpm 57% of THR BP: 120/75 mmHg Combined Mediane/BIC Ori motion HF QRS HALF 35 Hz

4X 80 ms Post J

EXTime: 00:09 0.0 m/s 0.0%
25 mm/Sec 1.0 cm/mV

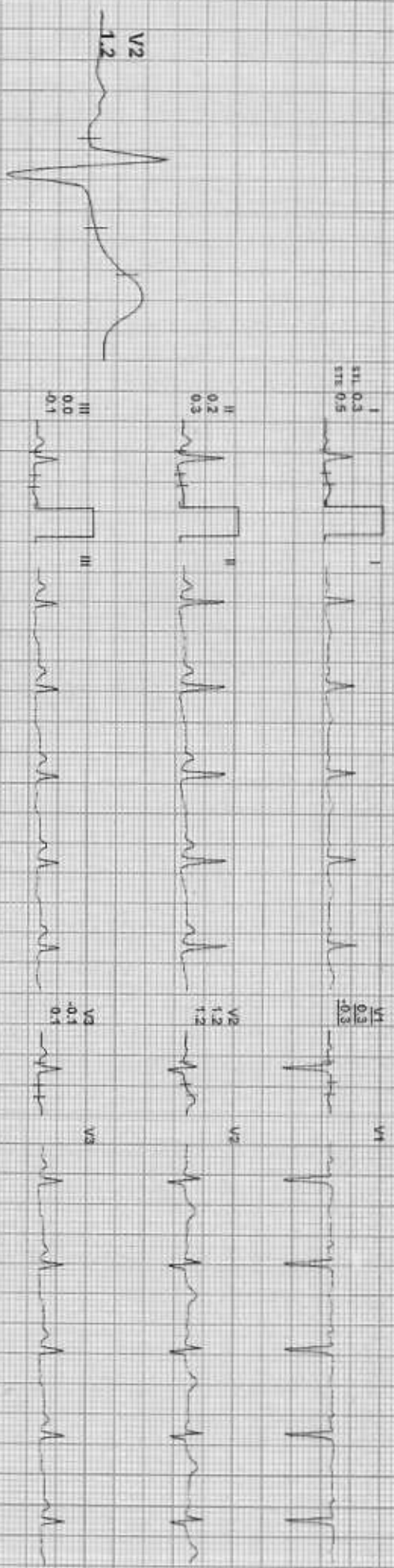

I
S1 0.3
S2 0.3
STR 0.5

V1
0.3
0.3
0.3

II
0.2
0.3

V2
1.2
1.2

III
0.0
0.1

V3
-0.1
0.1

aVR
-0.2
-0.4

V4
0.1
0.3

aVL
0.2
0.3

V5
0.1
0.3

aVF
0.1
0.1

V6
0.1
0.4

REMARKS:
I aVR aVL V1 V2 V3 V4 V5 V6

212550 / SHARDHA SHARMA / 47 Yrs / F / 155 Cms / 58 Kg / HR 102

Date: 15-Oct-2023 12:17:59 PM METS: 1.0/102 bpm 59% of THR BP: 120/75 mmHg Combined Modelling BLD OVI NIBP OVI HR 0.05 HELF 95 HR
4X 60 ms East J
E TIME: 00:00 0.0 triph 0.0%
25 mm/Sec 1.0 Cm/mV

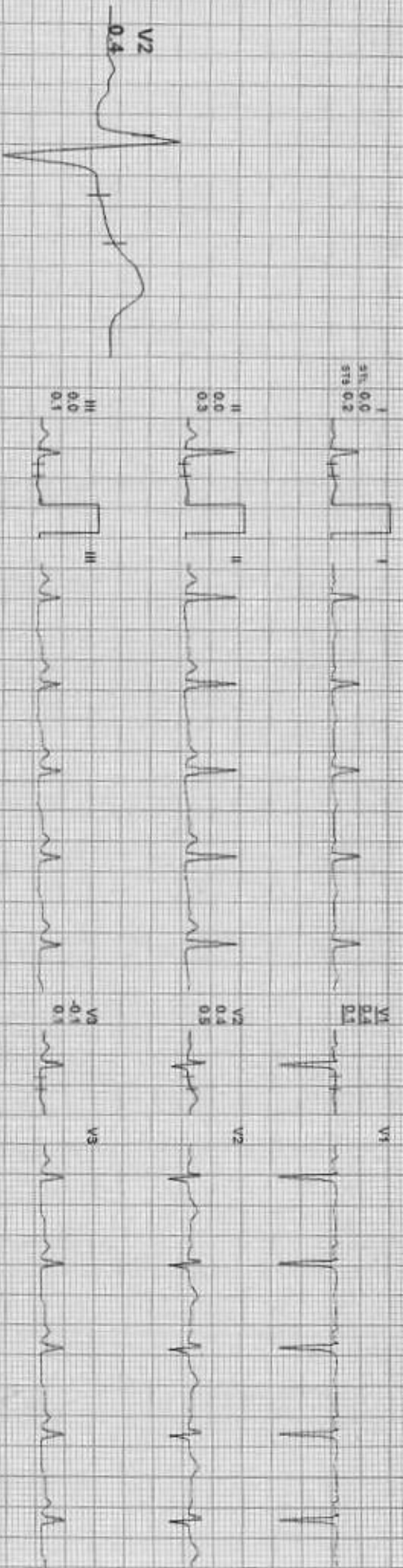

II aVR aVL aVF V1 V2 V3 V4 V5 V6

HEALTHWORKS

212550 / SHARDHA SHARMA / 47 Yrs / F / 155 Cms / 58 Kg / HR 109

Date: 01-Oct-2023 12:17:56 PM METS: 1.0 / 109 bpm / 63% of Thrup Sp: 120/76 mmHg Contained Modality: ECG on Katch on VLF 0.05 Hz LF 35 Hz

4X 80 ms Post J

ExTime: 00:00 1.0 mps 0.0%
25 mm/Sec 1.0 Channel

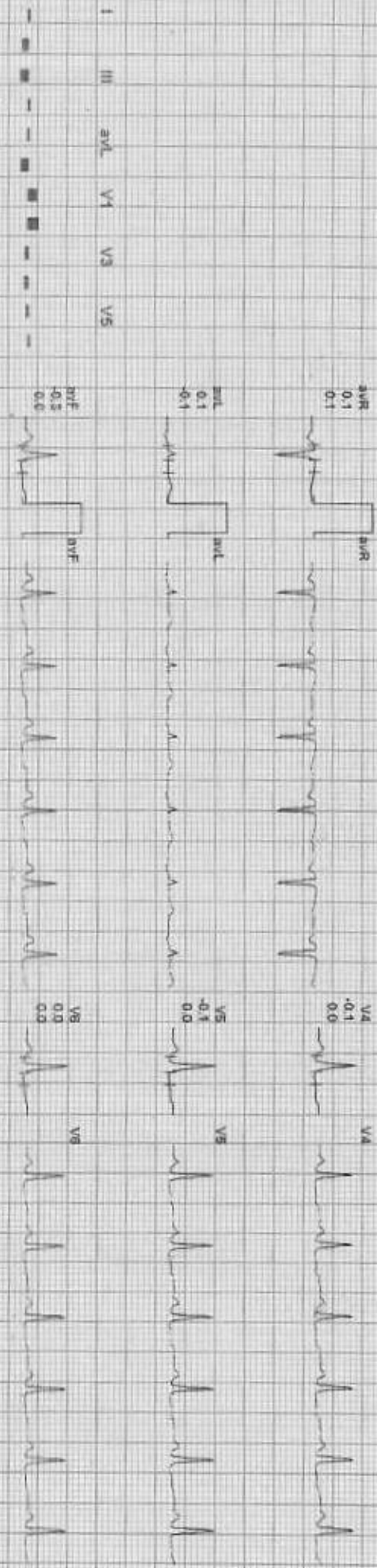

REMARKS: I aVR aVL V1 V2 V3 V4 V5 V6

GOOD HEALTH LAB

212550 / SHARDHA SHARMA / 47 Yrs / F / 155 Cms / 58 Kg / HR 129

BRUCE: Stage 1(3:00)

Date 31-Oct-2023 12:17:58 PM METS: 4.7 / 129 bpm 76% of THR BP: 125/75 mmHg Combined Medians BLC On Notch On HF 0.05 Hz LE 35 Hz

4X 80 ms Post J

ExTime: 03:00 17 min 10:05
25 mm/Sec 1.0 Cal/Div



VI 0.5
V1 1.0



V2 0.5
V2 1.0



V3 0.3
V3 0.7



V4 0.3
V4 0.7



V5 0.3
V5 0.7



V6 0.2
V6 0.5

REMARKS:
I aVR aVL V2 V4 V6
II aVL V1 V3 V5
III aVF V1 V3 V5
VI

212550 / SHARDHA SHARMA / 47 Yrs / F / 155 Cms / 58 Kg / HR 151

Date: 31-Oct-2023 12:17:56 PM METS: 7.11 151 bpm 87% of THR BP: 135/82 mmHg Combined Meds: B.C.O.M. Nethi Chy 100 mg L.F. 35 mg

4X 60 ms post J

EXTime: 06:50 2.5 mph 12.9%
26 min/Sec: 1.30 min/IV

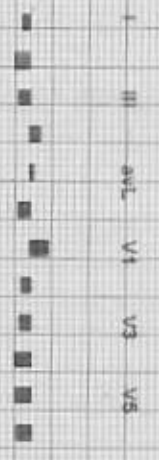

REMARKS

ECG for medical professional use only

212650 / SHARDDHA SHARMA / 47 Yrs / F / 155 Cms / 58 Kg / HR: 174

Date: 24-04-2023 12:11:58 PM METS: 40.2/174 bpm 101% of HR BP: 150/90 mmHg Combined Meds: B/LC DM T40161 CM HR 0.05 mg/L F 35 Hz

4X

60 ms PostV

EX Time: 09:00 3.4 mph 14.0%
26 min/Sec: 1.0 min/mv

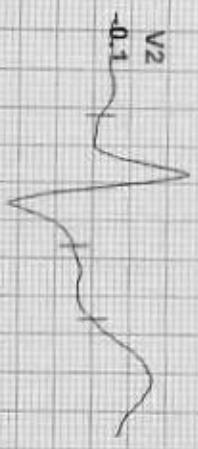

I
0.3
0.3
0.3



V1
0.3
0.3
0.3

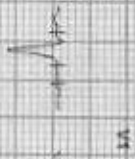

II
-0.9
1.2



V2
-0.1
0.8

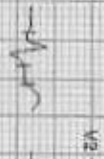

III
-0.9
0.4



V3
-1.0
0.6



aVR
0.6
0.6
0.8



V4
-1.0
0.5



aVL
0.2
0.2
0.2



V5
-1.0
0.5



aVF
0.9
0.9
0.9



V6
-0.9
0.6

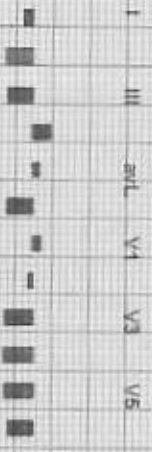

REMARKS: aVR aVL aVF V2 V4 V6

212550 / SHARDHA SHARMA / 47 Yrs / F / 155 Cms / 58 Kg / HR 181

Date: 31-Oct-2023 12:17:58 PM METS: 10.31 161 bpm 105% of THR SpO2 99% mmHg Caffeine/Alcohol/Tobacco: Nil On Rest On HF: 0.05 Hz LF: 86 Hz
4X 60 ms Paper ECG Time: 09:08 1.1 mph 0.0% 25 mm/Sec 1.0 cm/mV

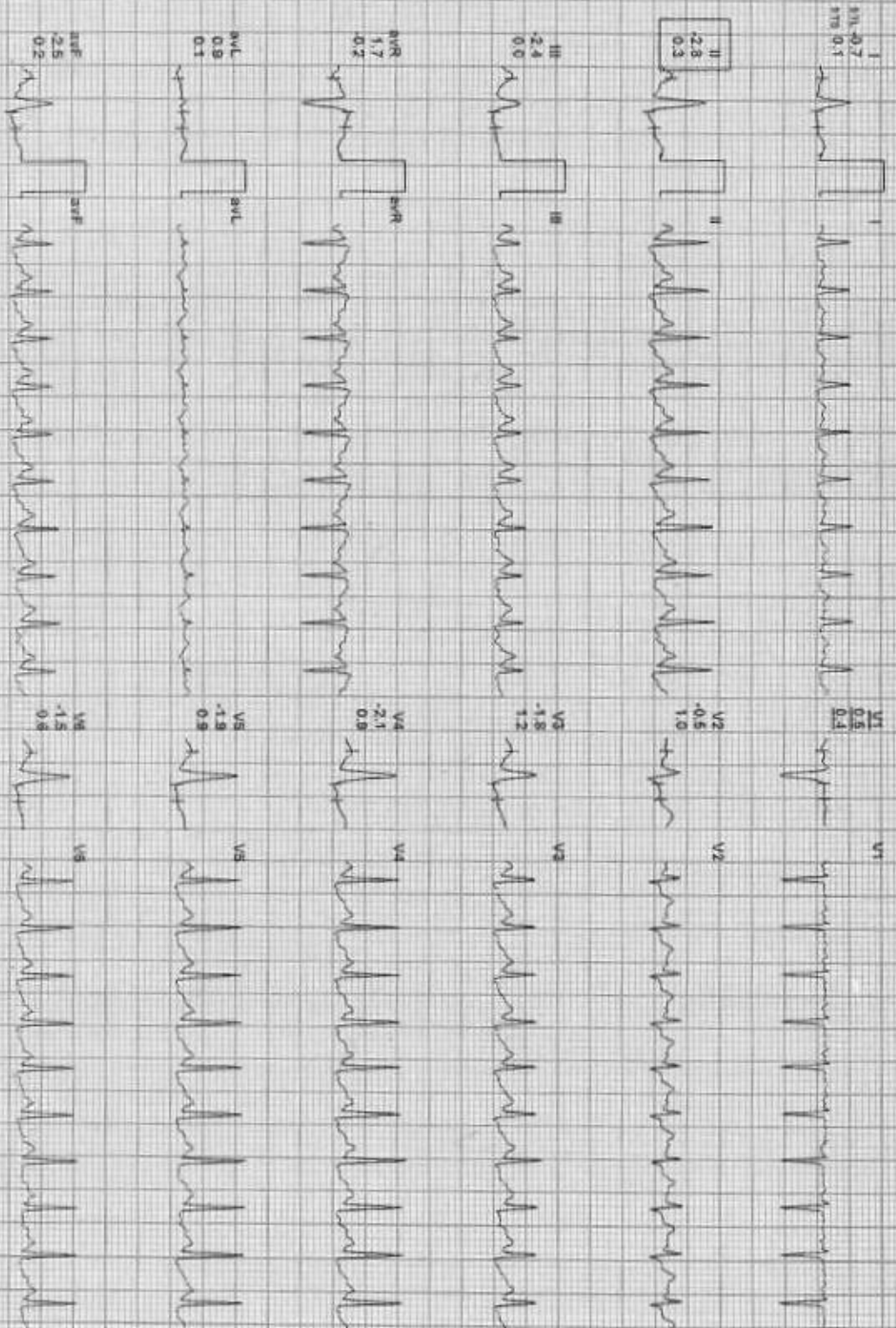

REMARKS: aVR aVL aVF V1 V2 V3 V4 V5 V6

212050 / SHARDHA SHARMA / 47 Yrs / F / 155 Cms / 58 Kg / HR 149

Date: 31-Oct-2023 12:17:58 PM MEET'S 42L 149 bpm 86% of TPR BP: 148/90 mmHg Combined Medians: ECG DM: NIGH CRT HR: 0.00 Hz LF: 35 % VV

ExTime: 09:07 - 11amp 0:04
24 mm/Sec 1.9 Cal/cmV

4X 60 ms Post 1

I 0.2
0.2
0.8



0.2
0.1

V1



II 0.2
1.4



0.2
1.6

V2



III 0.1
0.4



0.2
1.1

V3



aVR 0.2
0.9



0.1
1.1

V4



aVL 0.3
0.3



0.1
0.9

V5



aVF 0.1
0.8



0.1
0.8

V6

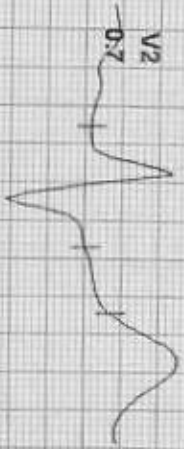

I III aVL V1 V3 V5
aVR aVF V2 V4 V6

212950 / SHARDDHA SHARMA / 47 Yrs / F / 155 Cms / 58 Kg / HR 107

Date: 31-Oct-2023 12:17:58 PM METS: 100 107 bpm 62% of THR BP: 142/95 mmHg Combined Modals: SLD Post Noisy Dr. HF: 0.00 RPE: 95 %

4X 80 ms Post V

ExTire: 09:07 0.0 rpm 0.0% 26 min Sec: 1:00 CrumV

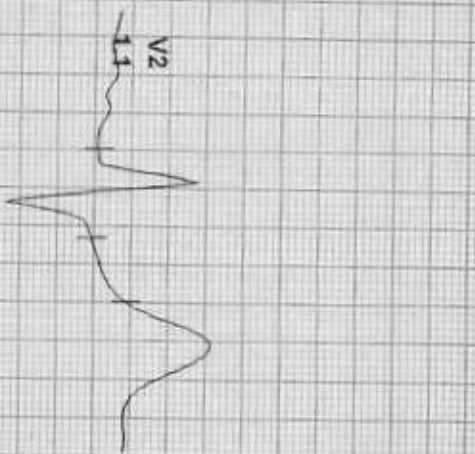

ST: 0.0
ST: 0.4

II 0.2
III 0.2
aVF 1.0

III 0.2
aVF 0.7

aVR 0.1
aVL 0.1
aVF 0.7

aVL 0.2
aVF 0.2

aVF 0.2
aVL 0.6

V1 0.6
V2 0.6

V2 1.1
V3 1.1

V3 0.8
V4 1.2

V4 0.6
V5 1.4

V5 0.3
V6 0.8

V6 0.2
V7 0.2
V8 0.8

I III aVL V1 V3 V5

II aVF V2 V4 V6

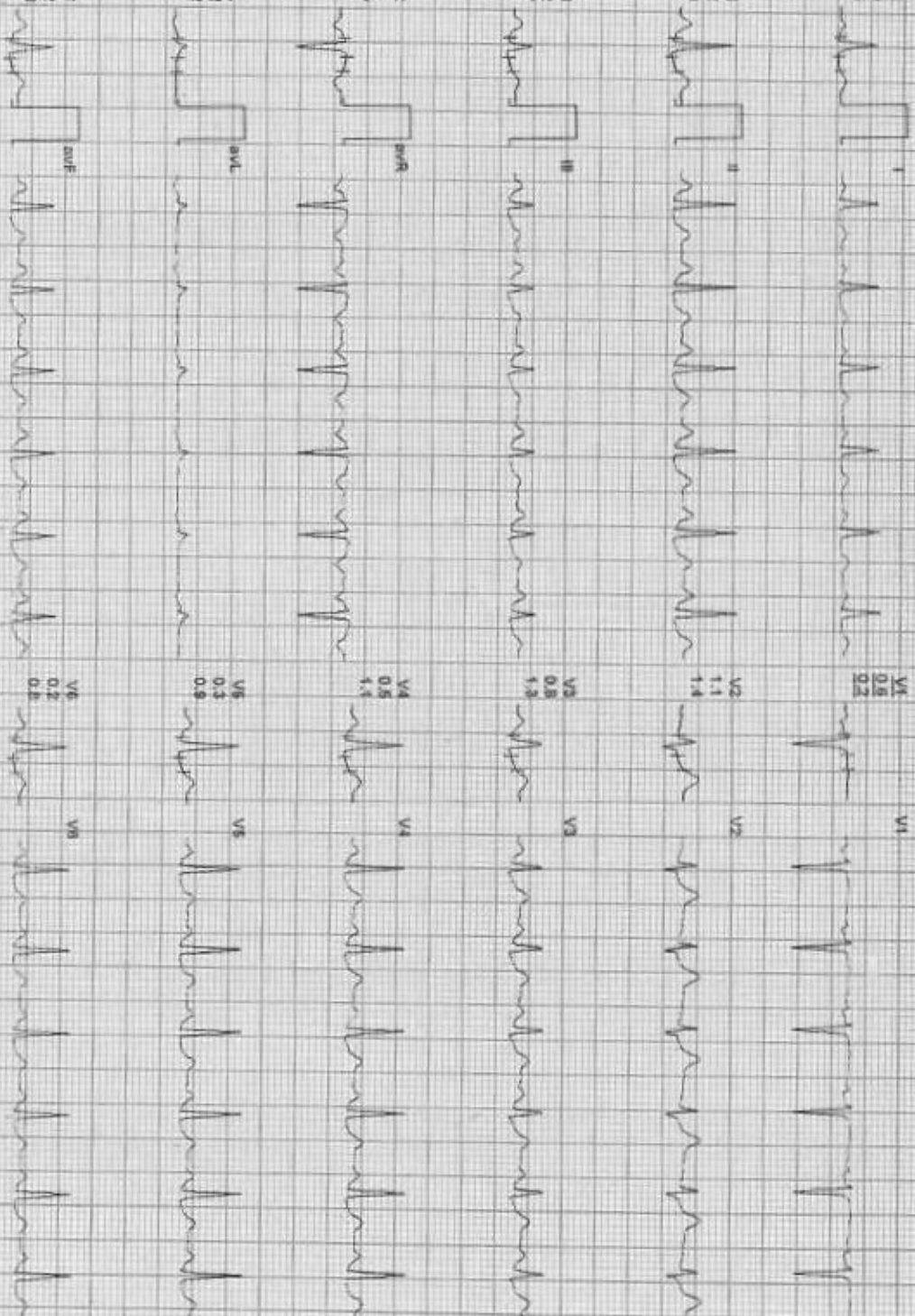

REMARKS: aVR aVL V1 V2 V3 V4 V5 V6

Date: 31-Oct-2023 12:17:58 PM METS: 130/96 bpm 58% of TPR SFP: 130/60 mmHg Combined Modality ECG for Notch CRT/HR 0.05 Hz LF 36 Hz
4X 90ms Post J

EXTIME: 09:07 0.0 m/pt 0.0%
25 mm/Sec 1.0 Cm/mV

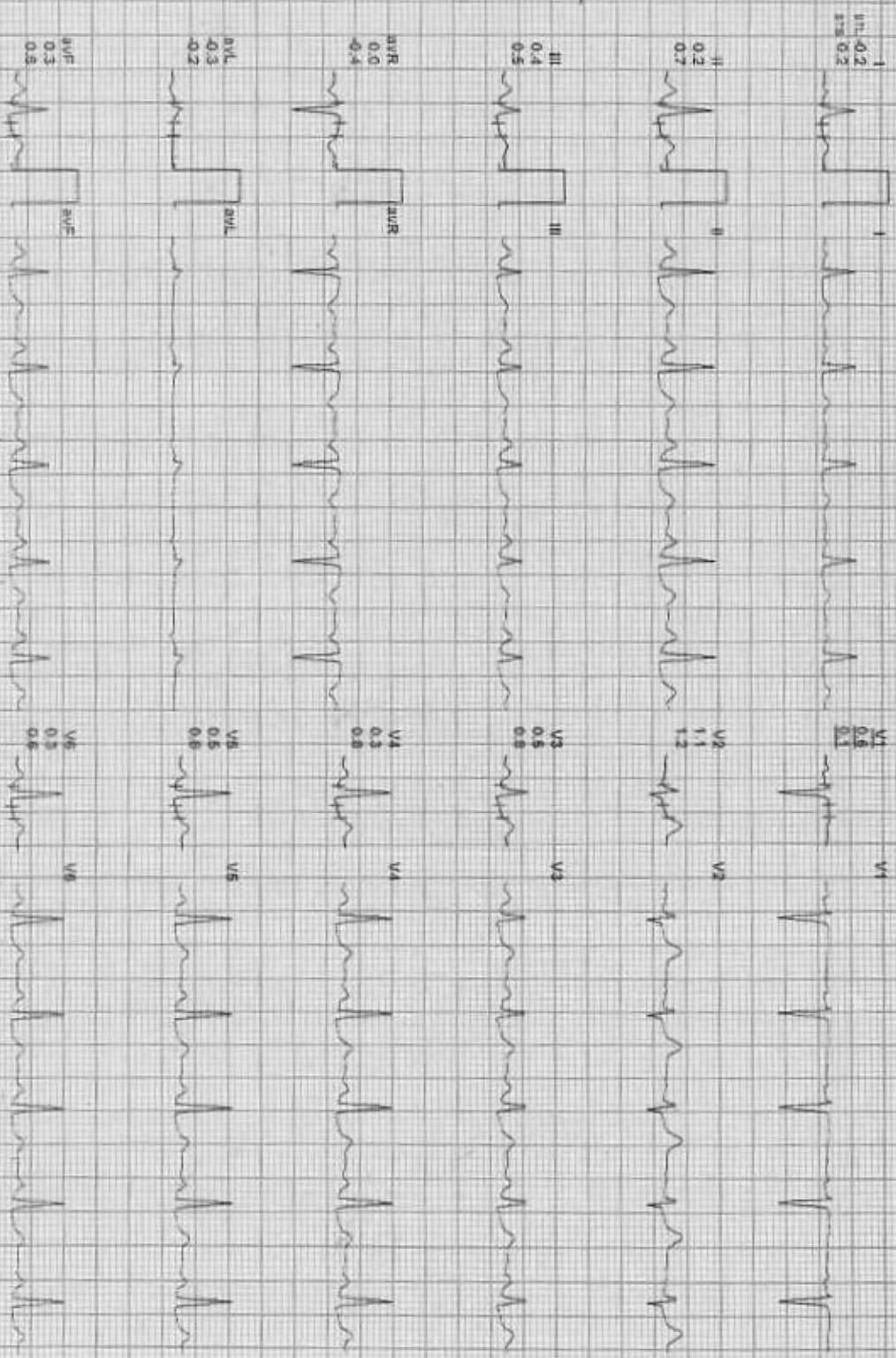

REMARKS: I, II, aVR, aVL, V1, V2, V3, V4, V5, V6

212550 / SHARDHA SHARMA / 47 Yrs / F / 155 Cms / 58 Kg / HR 100

Date: 31 Oct 2023 12:17:52 PM ECGS-10/100 bpm 59% of THIR GP 130080 mmHg Cont'ent Mediate: E.C. On Naoh On HF 0.25 mg Lf 35 mg

Ext'me 09-07 0.0 mV 0.04
25 mm/Sec 1.0 cm/IV

4X 30 ms Post U

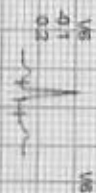
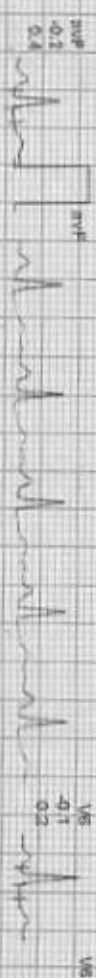
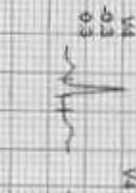
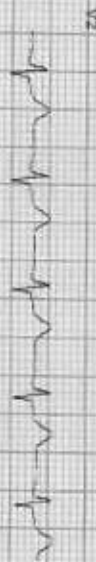
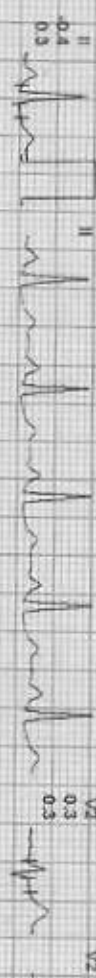

REMARKS
I aVR aVL V1 V2 V3 V4 V5 V6

212550 / SHARDHA SHARMA / 47 Yrs / F / 155 Cms / 58 Kg / HR 99

Date: 31-Oct-2023 12:17:58 PM METS: 1.0/99 bpm 57% of THR BP: 120/75 mmHg

Corr: Pac Med: none ECG: Ch: NOKO Ch: HF 0.05 Hz L F 35 Hz

Ex Time: 09:37 0.0 mm/s 0.0% 25 mm/Sec 5.0 cm/mV

4X 80 ms Post V

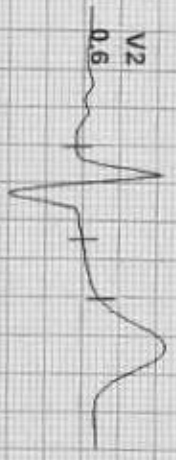

I 0.2 0.2 0.1



V1 0.5 0.5 0.2



II 0.2 0.2



V2 0.6 0.6 0.6



III 0.1 0.2



V3 0.3 0.3 0.3



aVR 0.2 0.2 0.1



V4 0.1 0.1 0.3



aVL 0.0 0.0 0.1



V5 0.0 0.0 0.2



aVF 0.2 0.2 0.2



V6 0.1 0.1 0.2



REMARKS:
I aVR aVL V1 V2 V3 V4 V5 V6

Date: 31-01-2023 12:17:56 PM

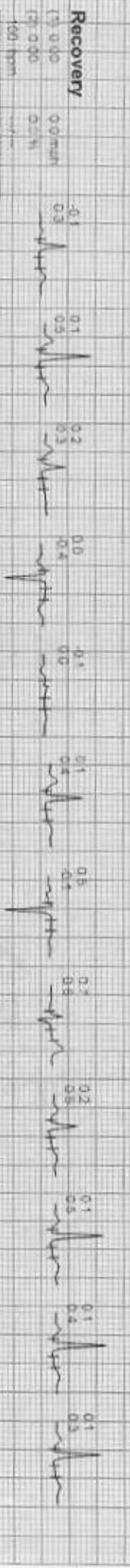
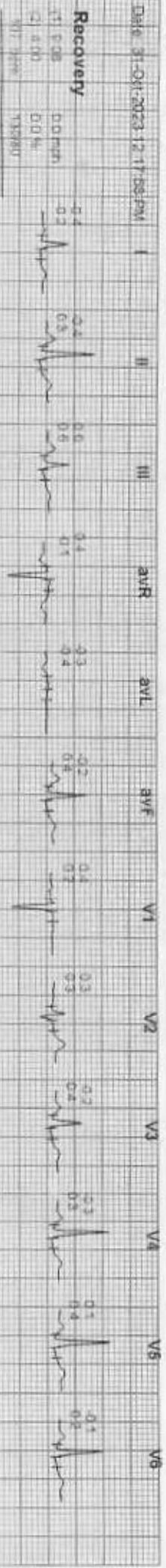

2023-10-31 9:05:32

ID: 00000474

HR: bpm 60

<< Conclusion >>

ID Card: _____
Name: SHRADHA

Gender: Female

P-R: ms 120

801 Sinus Rhythm

894 Sinus Arrhythmia

** SUSPECTED ABNORMAL ECG **

Age: 48

Height(cm):

Q-Tc: ms 396/396

Weight(kg):

BP(mmHg):

P/QRS/T AXES: deg 54/24/54

R/S/SV1: mV 1.10/0.84

R/S+SV1: mV 1.94

Report Confirmed by: DR. HOUTIKA BHARGAVA

Handwritten: Twin MMS

डॉ. मोनिका भार्गवा
रासायनिक विभाग
रजि. नं. 006311/225

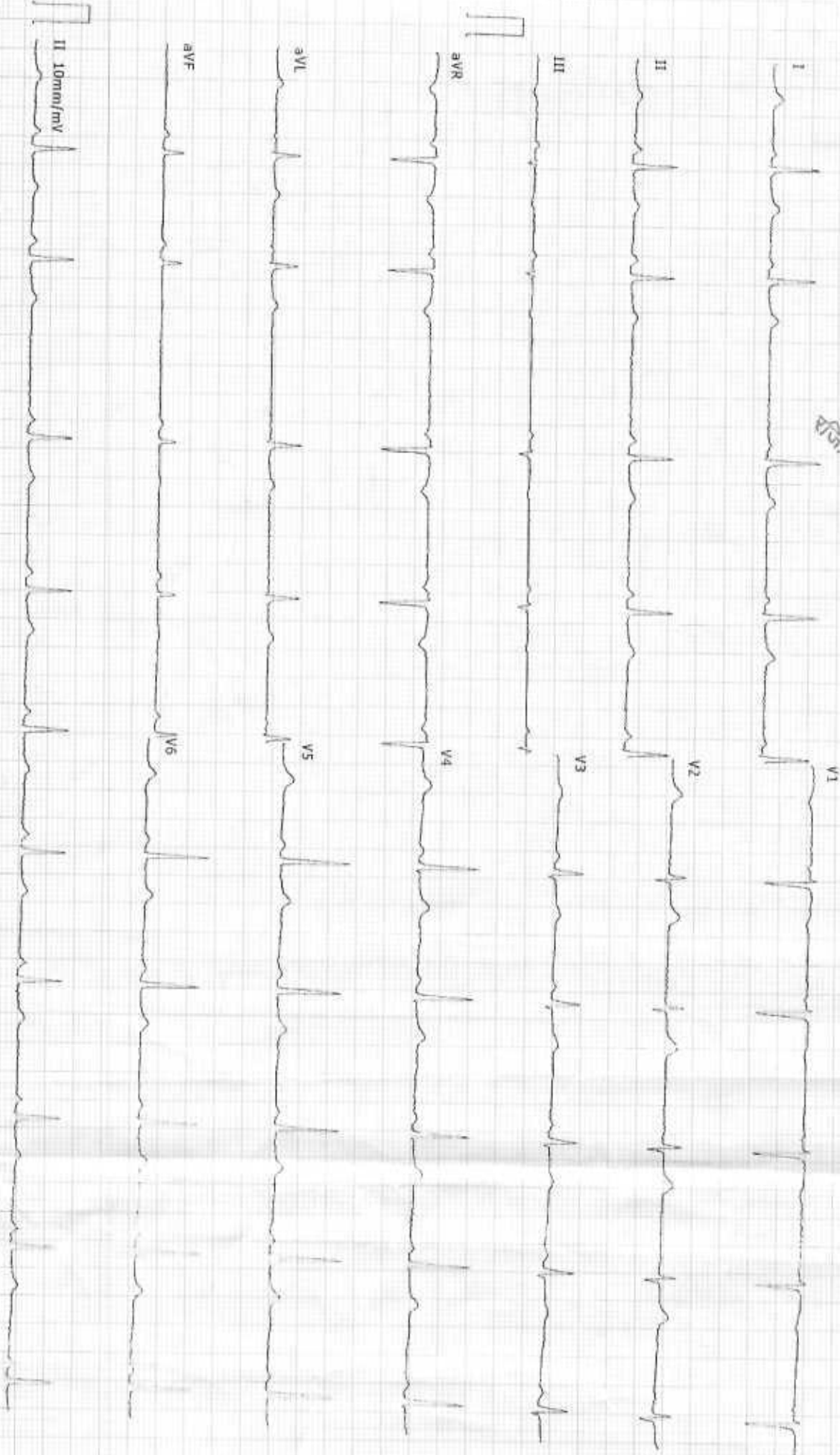

II 10mm/mV

R



Shraddha di yash | 8840 | 10/31/2023 | CHEST,FRN P->A
RAMA KRISHNA HOSPITAL, 257 A SHEELA CHAUDRY ROAD, TALWANDI, KOTA (RAJ.)