

Corporate/TPA	Agreement Name	Package name	Package Inclusions	Customer Name	Gender (M/F)	Relation (Self/Spouse)	DOB/Age	Emp ID	Email ID	Mobile No	Date of Appointment	Appt Time	Ref No/ UHID	HC Centre Name	Loca
ARCOFEMI EALTHCARE LIMITED	ARCOFEMI MEDIWHEEL MALE AHC CREDIT PAN INDIA OP AGREEMENT	ARCOFEMI - MEDIWHEEL - FULL BODY ANNUAL PLUS MALE - 2D ECHO - PAN INDIA - FY2324	<p>Dietician consultation, Lipid Profile (all Parameters), Renal Function Test, Ultrasound - Whole Abdomen, Package Consultation - ENT, 2 D ECHO, Consultation - Dental, Blood Grouping And Typing (Abo And Rh), ECG, Fitness by General Physician, URINE GLUCOSE (POST PRANDIAL), Urine Routine (CUE), GGTP: Gamma Glutamyl Transpeptidase - Serum, GLUCOSE - SERUM / PLASMA (FASTING AND POST PRANDIAL), THYROID PROFILE - I (T3, T4 AND TSH), Glycosylated Hemoglobin (HbA1C) - Whole Blood, LIVER FUNCTION TEST (PACKAGE), X-Ray Chest PA, HEMOGRAM (CBC+ESR), Optical by General Physician, URINE GLUCOSE (FASTING), BMI</p>	MR. ARVIND VAGHELA PRAKASH CHANDRA	male	Self	40	N/A	vaghela.arvind@bankofbaroda.com	9998221068	2023-07-08	09:00	AHCN-31528062301		

NAME: PRAKASHCHANDRA VAGHELA	AGE: 40 YRS/MALE
REF BY : ARCOFEMI	DATE: 29/07/2023

INVESTIGATION: X-RAY CHEST - PA VIEW

Both lung fields appear prominent Broncho vascular markings seen.

No Koch's, consolidation or pleural effusion is seen on either side.

Cardiac shadow appears normal.

Bony thorax and both dome of diaphragm appears normal.

IMPRESSION: -

NORMAL X RAY CHEST PA VIEW

Dr. Jay Parikh

(M.S., Radiologist)

Regd. No. : G-20251

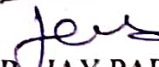
DR. JAY PARIKH
Shreeyanta Healthcare & Diagnostics Pvt. Ltd.

CONSULTANT RADIOLOGIST

Shreyanta Healthcare & Diagnostics Pvt. Ltd.
212 to 217, Swanik Arcade, Pragatinagar,
Naranpura, Ahmedabad-380013.
Regd. No. : 051902468

PRAKSHCHANDRA VAGHELA AGE -40 Pat. ID.

**Chest PA
08-07-2023 9:08:27 AM**

REF DR: NIYANTA DIABETES & METABOLIC CLINIC, AHMEDABAD

INVESTIGATION: 2D ECHO CARDIOGRAPHY

PATIENT NAME: PRAKASHCHANDRA VAGHELA

AGE/SEX: 40 YRS /MALE

REF. Dr. : DR. MAULIK KINARIWALA

DATE: 08/07/2023

<u>MITRAL VALVE</u>	NORMAL	<u>LEFT VENTRICLE</u>	
PROLAPSE	NO	LVID DIASTOLE	45 MM
AREA	NORMAL	LVID SYSTOLIC	30 MM
<u>AORTIC VALVE</u>	NORMAL	<u>EJECTION FRECTION</u>	60 %
ROOT SIZE	30	IVS	10 MM
LA SIZE	32	LVPW	10 MM
<u>PULMONARY VALVE</u>	NORMAL	<u>TRICUSPID VALVE</u>	NORMAL

DOPPLER STUDY: -

	MITRAL VALVE	AORTIC VALVE	PULMONARY VALVE	TRICUSPID VALVE
PEAK VELOCITY m/sec	1.00	1.00	0.89	0.69
PEAK GRADIENT mm hg	4.00	4.00	3.00	2.00
REGURGITATION	TRIVIAL	NIL	NIL	TRIVIAL

FINAL IMPRESSION:

NORMAL LA, LV, RA, RV

GOOD LV SFUNCTION (LVEF=60%)

TRIVIAL MR, TR. NORMAL LV COMPLICNACE

NO SIGNIFICANT PAH (RVSP = 28 MMHG)

NO CLOT, VEGETATION, PE.

Dr. Rashesh A. Pothiwala
M.D., DNB (Cardiologist)
Regd. No. : G-25943
Shreeyanta Healthcare & Diagnostics Pvt. Ltd. DR. RASESH POTHIWALA

MD DNB CARDIO

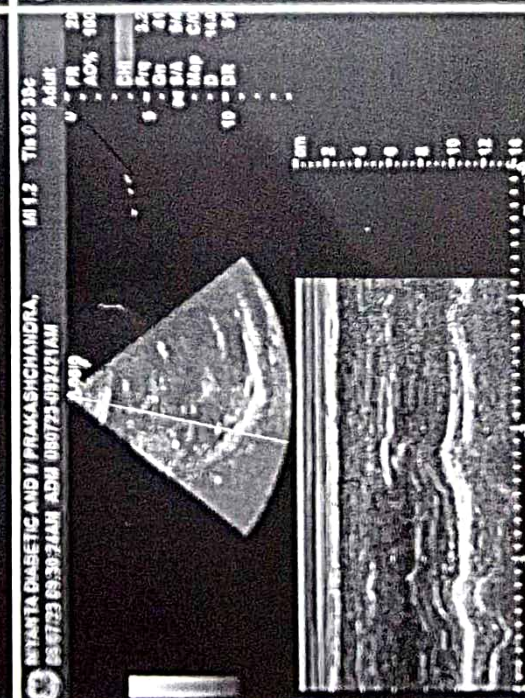
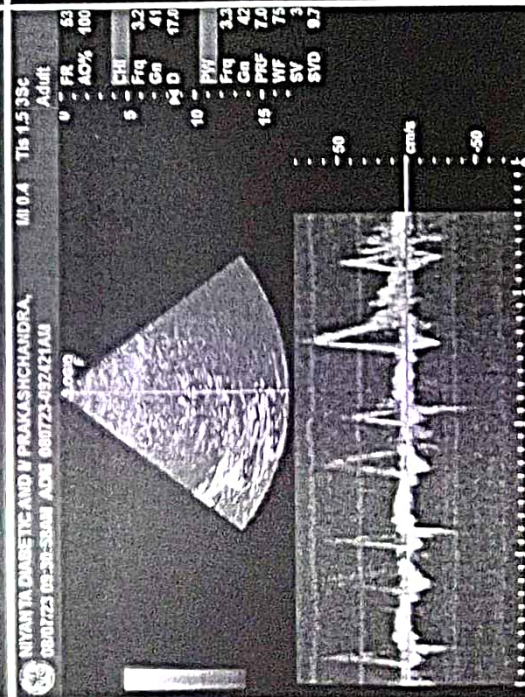
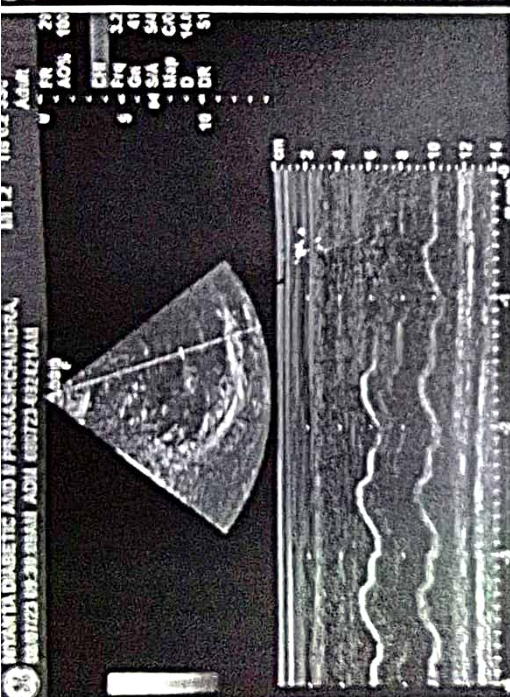
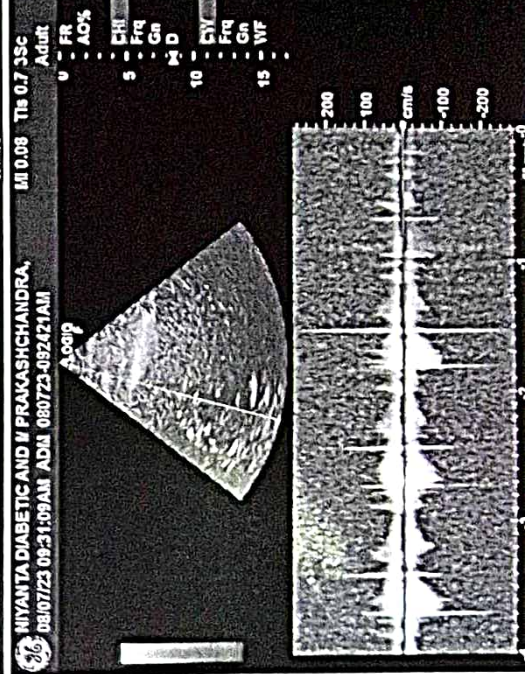
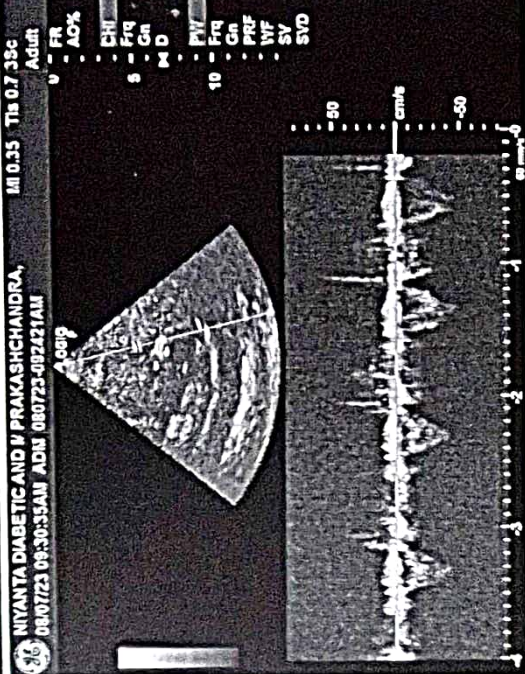
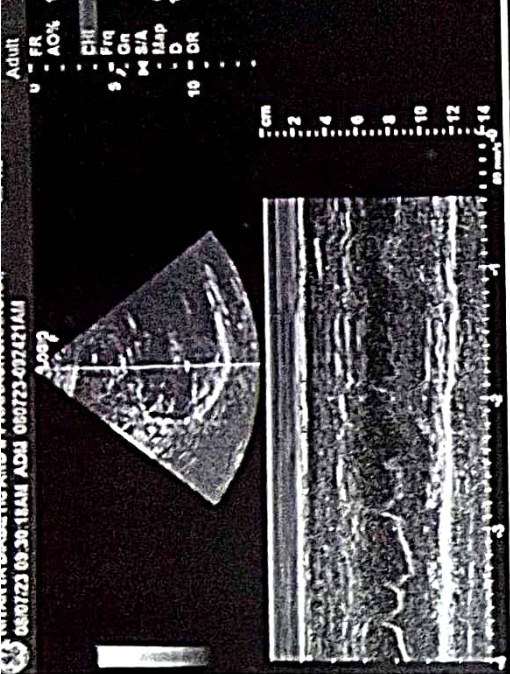

Shreeyanta Healthcare & Diagnostics Pvt. Ltd.
212 to 217, Swanik Arcade, Pragatinagar,
Nararpura, Ahmedabad-380013.
Regd. No. : 051902468

NAME: PRAKASHCHANDRA VAGHELA	DATE: 08 / 07 /2023
AGE: 40 YEARS SEX: Male	REF.DR. MEDIWEEL

INVESTIGATION : USG ABDOMEN & PELVIS

LIVER appears normal in size and shows normal echopattern. No evidence of focal mass lesion. No evidence of dilated intrahepatic biliary radicals noted. Portal vein and hepatic veins are unremarkable. Common bile duct appears normal.

GALL BLADDER appears normal distended. No cholecystitis.

PANCREAS appears normal in size and echopattern.

SPLEEN appears normal in size and echopattern. No evidence of mass lesion seen.

KIDNEYS:

Both kidneys appear normal in size, shape and position. No evidence of mass lesion or hydronephrosis seen on either side. Both Kidneys show normal cortical echogenicity well preserved cortico-medullary differentiation.

URINARY BLADDER is partially distended. No evidence of vesical mass or calculus is seen.

Prostate appears normal size and normal echopattern.

Small and large bowel loops are unremarkable.

No evidence of ascites or lymphadenopathy is seen.

Impression:-

No significant abnormality detected.

Dr. JAY PARIKH
CONSULTANT RADIOLOGIST.

Dr. Jay Parikh
(M.S., Radiologist)
Regd. No. : G-20251
Shreeyanta Healthcare & Diagnostics Pvt. Ltd.

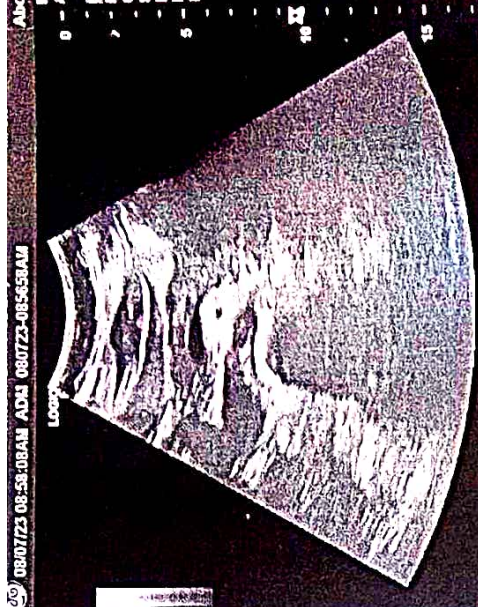

Abdomen
FR 30
AD% 100
Loop
0 - AD% 100
CH 3.0
Frq 3.0
Cn 60
SA 7/4
Map 1/0
D 17.0
DR 60



Abdomen
FR 30
AD% 100
Loop
0 - AD% 100
CH 3.0
Frq 3.0
Cn 60
SA 7/4
Map 1/0
D 17.0
DR 60



Abdomen
FR 30
AD% 100
Loop
0 - AD% 100
CH 3.0
Frq 3.0
Cn 60
SA 7/4
Map 1/0
D 17.0
DR 60



Abdomen
FR 30
AD% 100
Loop
0 - AD% 100
CH 3.0
Frq 3.0
Cn 60
SA 7/4
Map 1/0
D 17.0
DR 60



Abdomen
FR 30
AD% 100
Loop
0 - AD% 100
CH 3.0
Frq 3.0
Cn 60
SA 7/4
Map 1/0
D 17.0
DR 60



Abdomen
FR 30
AD% 100
Loop
0 - AD% 100
CH 3.0
Frq 3.0
Cn 60
SA 7/4
Map 1/0
D 17.0
DR 60

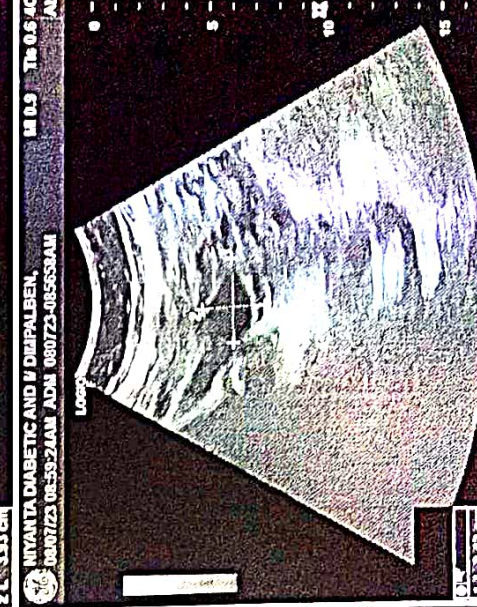

Abdomen
FR 30
AD% 100
Loop
0 - AD% 100
CH 3.0
Frq 3.0
Cn 60
SA 7/4
Map 1/0
D 17.0
DR 60



Abdomen
FR 30
AD% 100
Loop
0 - AD% 100
CH 3.0
Frq 3.0
Cn 60
SA 7/4
Map 1/0
D 17.0
DR 60



Abdomen
FR 30
AD% 100
Loop
0 - AD% 100
CH 3.0
Frq 3.0
Cn 60
SA 7/4
Map 1/0
D 17.0
DR 60

Shreeyanta Healthcare & Diagnostics Pvt. Ltd,
212 to 217, Swanik Arcade, Pragatinagar,
Naranpura, Ahmedabad-380013.
Regd. No. : 051902468

Dr. Jitendra N. Nayak
M.D. (Path)

Dr. Janak M. Thakkar
M.B.D.C.P. (Path)

Shreyanta  Pathology
Laboratory

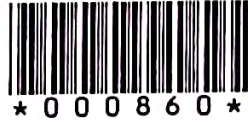

PATIENT'S NAME : PRAKASHCHANDRA VAGHELA LAB. NO : SY-726-23
AGE/SEX : 40 Years/Male SAMPLE NO : 860
REFERRED BY : ARCOFEMI HEALTHCARE LIMITED DATE/TIME : 08/07/2023\08:34
LOCATION : SHREEYANTA DIABETIC & METABOLIC CLINIC PT ID :

COMPLETE BLOOD COUNT

(PERFORM BY FULLY AUTOMATED SYSMAX-XP 100 CELL COUNTER)

Sample Type: EDTA

Test Name	Result	Units	Biological Reference Interval
Blood Counts			
Haemoglobin :	13.10	Gms%	13.5 - 18.0
Total R.B.C. :	4.67	mill/c.mm	4.7 - 6.0
Total W. B. C. :	4900	/cu mm	4000 - 11000
Platelet Count :	223000	/cu.mm	1,50,000 - 4,50,000
Differential Count %			
Neutrophils :	38	Expected Value	(Absolute Count/uL)
Lymphocytes :	51	1862	1600 - 7000
Eosinophils :	05	2499	1000-4000
Monocytes :	06	245	40 - 400
Basophils :	00	294	200 - 1000
Basophils :	00	00	0 - 100
Blood Indices			
P. C. V :	39.10	%	42 - 52
M. C. V. :	83.70	fl	78 - 100
M.C.H :	28.10	pg	27 - 32
M. C. H. C :	33.50	%	32 - 36
R.D.W :	12.60	%	11.5 - 14.0

Peripheral smear study

RBC's

R.B.C -Normocytic Normochromic.

WBC's

W.B.C - Lymphocytosis

Platelets

Platelets are Adequate and Normal in Morphology.

PS FOR MP

No Any Blood Parasites seen.

..... End Of Report

DR. JITENDRA NAYAK
(M.D., Pathologist)

DR. JANAK THAKKAR
M.B.D.C.P. (PATH)

Shreyanta Healthcare & Diagnostics Pvt. Ltd.
212 to 217, Swanik Arcade, Pragatinagar,
Naranpura, Ahmedabad-380013.
Regd. No. : 051902468

Pathologist

Manage by Spandan Pathology Laboratory • Home Collection Facilities Available
2nd Floor, Swanik Arcade, Nr. Arjun Homes, B/h Vardan Tower, Pragatinagar - K. K. Nagar Road, Naranpura, Ahmedabad : 380 013.

☎ 079 27499835 ☎ +91 9904290525 / +91 9265634065 / +91 7567585429 ✉ shreyantaclinic@gmail.com



PATIENT'S NAME : PRAKASHCHANDRA VAGHELA
AGE/SEX : 40 Years/Male
REFERRED BY : ARCOFEMI HEALTHCARE LIMITED
LOCATION : SHREEYANTA DIABETIC & METABOLIC CLINIC
LAB. NO : SY-726-23
SAMPLE NO : 860
DATE/TIME : 08/07/2023\08:34
PT ID :

BIOCHEMISTRY
(DONE ON EM 200 FULLY AUTOMATED BIOCHEMISTRY ANALYSER)

Sample: Serum/Plasma

Test Name	Result	Units	Biological Reference Interval
Urea METHOD: Urease-GLDH	:15.5	mg/dL	12.6 - 42.6
Creatinine METHOD: Jaffe's Buffewr Kinetic	:1.07	mg/dL	0.7 - 1.4
BUN METHOD: UREASE ENZ	: <u>7.24</u>	mg/dL	7.94 - 20.1
S.G.P.T IFCC WITH PYRIDOXAL PHOSPHATE ACTIVATION	:28.3	U/L	0 - 40
S.G.O.T IFCC WITH PYRIDOXAL PHOSPHATE ACTIVATION	:31.8	U/L	0-45
Alkaline Phosphatase METHOD: PNPP-AMP (IFCC), KINETIC ASSAY	: 75.5	U/L	30-120
Bilirubin - Total METHOD: DIAZO	:0.81	mg/dL	0.2 - 1.3
Bilirubin - Direct METHOD: DIAZO	:0.40	mg/dL	0 - 0.6
Bilirubin - Indirect METHOD: CALCULATED	: <u>0.41</u>	mg/dL	0.1 - 0.4
Total Protein METHOD: BIURET	:7.30	gm/dL	6.3 - 8.2
Albumin METHOD: BCG	:4.21	gm/dL	3.5 - 5.0
Globulin METHOD: CALCULATED	:3.09	gm/dL	1.9 - 3.5
Albumin/Globulin Ratio METHOD: CALCULATED	:1.36		0.9 - 2.9
ELECTROLYTE METHOD: ISE DIRECT			
Sodium	:139	mmol/L	137 - 145
Pottasium	:3.8	mmol/L	3.5-5.5
Chloride	:104	mmol/L	98 - 107
URIC ACID METHOD: URICASE	:5.5	mg/dL	3.4-7.0

Dr. Jitendra N. Nayak
(M.D., Pathologist)
Regd. No. : G-14785
Shreeyanta Healthcare & Diagnostics Pvt. Ltd.

Shreeyanta Healthcare & Diagnostics Pvt. Ltd.
212 to 217, Swanik Arcade, Pragatinagar,
Naranpura, Ahmedabad-380013.
Regd. No. : 051902468

..... End Of Report

Pathologist

Dr. Jitendra N. Nayak
M.D. (Path)

Dr. Janak M. Thakkar
M.B.D.C.P. (Path)

Shreeyanta  Pathology
Laboratory



PATIENT'S NAME	: PRAKASHCHANDRA VAGHELA	LAB. NO	: SY-726-23
AGE/SEX	: 40 Years/Male	SAMPLE NO	: 860
REFERRED BY	: ARCOFEMI HEALTHCARE LIMITED	DATE\TIME	: 08/07/2023\08:34
LOCATION	: SHREEYANTA DIABETIC & METABOLIC CLINIC	PT ID	:

DR. JITENDRA NAYAK
M.D.(PATH)

DR. JANAK THAKKAR
M.B.DCP (PATH)

Dr. Jitendra N. Nayak
(M.D., Pathologist)
Regd. No. : G-14786
Shreeyanta Healthcare & Diagnostics Pvt. Ltd.

Shreeyanta Healthcare & Diagnostics Pvt. Ltd.
212 to 217, Swanik Arcade, Pragatinagar,
Naranpura, Ahmedabad-380013.
Regd. No. : 051902468

Pathologist

Managed by Spandan Pathology Laboratory • Home Collection Facilities Available

2nd Floor, Swanik Arcade, Nr. Azim Homes, B/h Vardan Tower, Pragatinagar - K. K. Nagar Road, Naranpura, Ahmedabad : 380 013.

☎ 079 27499815 ☎ +91 9904290525 / +91 9265634065 / +91 7567585429 📧 shreeyantaclinic@gmail.com

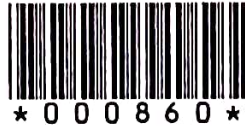

PATIENT'S NAME : PRAKASHCHANDRA VAGHELA LAB. NO : SY-726-23
AGE/SEX : 40 Years/Male SAMPLE NO : 860
REFERRED BY : ARCOFEMI HEALTHCARE LIMITED DATE/TIME : 08/07/2023\08:34
LOCATION : SHREEYANTA DIABETIC & METABOLIC CLINIC PT ID :

BLOOD(PLASMA) GLUCOSE
(GOD-POD METHOD)

(DONE ON EM200 FULLY AUTOMATED BIOCHEMISTRY ANALYSER)

Sample Type: Serum/Plasma

Test Name	Result	Units	Biological Reference Interval
Fasting(FBS)			
Blood Glucose :	83.8	MG/DL	70 - 110
Post Prandial (PP2BS)			
Post Prandial Blood Glucose After 2HRS. :	123.9	MG/DL	80-140

LIVER FUNCTION TEST

Sample Type: Serum

Test Name	Result	Units	Biological Reference Interval
G.G.T :	15.7	U/L	F :5-32 M 10-45

..... End Of Report

DR. JITENDRA NAYAK
M.D.(PATH)

DR. JANAK THAKKAR
M.B.DCP (PATH)

Dr. Jitendra N. Nayak
(M.D., Pathologist)
Regd. No. : G-14786
Shreeyanta Healthcare & Diagnostics Pvt. Ltd.

Shreeyanta Healthcare & Diagnostics Pvt. Ltd.
212 to 217, Swanik Arcade, Pragatinagar,
Naranpura, Ahmedabad-380013.
Regd. No. : 051902468

Pathologist

Manage by Spandan Pathology Laboratory • Home Collection Facilities Available
2nd Floor, Swanik Arcade, Nr. Arjun Homes, B/h Vardan Tower, Pragatinagar - K. K. Nagar Road, Naranpura, Ahmedabad : 380 013.

☎ 079 27499835 ☎ +91 9904290525 / +91 9265634065 / +91 7567585429 ✉ shreeyantaclinic@gmail.com

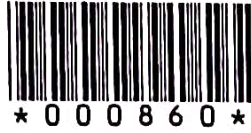

PATIENT'S NAME : PRAKASHCHANDRA VAGHELA
AGE/SEX : 40 Years/Male
REFERRED BY : ARCOFEMI HEALTHCARE LIMITED
LOCATION : SHREEYANTA DIABETIC & METABOLIC CLINIC
LAB. NO : SY-726-23
SAMPLE NO : 860
DATE/TIME : 08/07/2023\08:34
PT ID :

LIPID PROFILE

(DONE ON EM 200 FULLY AUTOMATED BIOCHEMISTRY ANALYSER)

Sample Type: Serum

Test Name	Result	Units	Biological Reference Interval
S. Cholesterol (CHOD-POD ENZYMATIC METHOD)	:196.0	mg / dl	Desirable level/low risk : < 200 Borderline level/moderate risk : 200-239 Elevated level/ high risk : > 240
S. Triglyceride (GPO/PAP METHOD)	:72.5	mg / dl	Normal : <150 Borderline high :150-199 High : 200-499 Very High:>=500
S. HDL Cholesterol (IMMUNOINHIBITION)	:47.2	mg / dl	Low (High Risk) : <40 High (Low Risk) : >60
S. LDL Cholesterol (Direct)	: <u>134.3</u>	mg / dl	Optimal : <100 Near Optimal : 100-129 Borderline High : 130-159 High :160-189 Very High:> 190
S. VLDL Cholesterol (CALCULATED)	:14.5	mg / dl	Upto 34
Total Lipids (CALCULATED)	:664.5	mg / dl	400 - 1000
Chol./HDL Ratio (CALCULATED)	:4.15		0-5
LDL/HDL Ratio (CALCULATED)	:2.85		1-3.5

Dr. Jitendra N. Nayak
(M.D., Pathology)
Regd. No. : G-14786
Shreeyanta Healthcare & Diagnostics Pvt. Ltd.

DR. JITENDRA NAYAK
M.D.(PATH)

..... End Of Report

DR. JANAK THAKKAR
M.B.DCP (PATH)

Shreeyanta Healthcare & Diagnostics Pvt. Ltd.
212 to 217, Swanik Arcade, Pragatinagar,
Naranpura, Ahmedabad-380013.
Regd. No. : 051902468

Pathologist

Manage by Spandan Pathology Laboratory • Home Collection Facilities Available

2nd Floor, Swanik Arcade, Nr. Arjun Homes, B/h Vardan Tower, Pragatinagar - K. K. Nagar Road, Naranpura, Ahmedabad : 380 013.

☎ 079 27499835 ☎ +91 9904290525 / +91 9265634065 / +91 7567585429 ✉ shreeyantaclinic@gmail.com

Dr. Jitendra N. Nayak
M.D. (Path)

Dr. Janak M. Thakkar
M.B.D.C.P. (Path)

Shreeyanta  Pathology
Laboratory

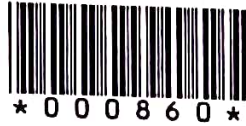

PATIENT'S NAME : PRAKASHCHANDRA VAGHELA
AGE/SEX : 40 Years/Male
REFERRED BY : ARCOFEMI HEALTHCARE LIMITED
LOCATION : SHREEYANTA DIABETIC & METABOLIC CLINIC
LAB. NO : SY-726-23
SAMPLE NO : 860
DATE\TIME : 08/07/2023\08:34
PT ID :

BLOOD GROUP

Sample Type: EDTA

Test Name	Result
ABO SYSTEM :	" O "
RH Typing :	POSITIVE

THYROID FUNCTION

(CLIA METHOD)

Sample Type: SERUM

Test Name	Result	Units	Biological Reference Interval
SERUM T3 :	1.24	ng/ml	0.6-1.81
SERUM T4 :	3.8	ug/dl	3.2-12.6
SERUM TSH :	0.51	μIU/mL	[2 to 12 Years 0.64 - 6.27] [12 to 18 Years 0.51 - 4.94] [> 18 Years 0.35 - 5.5]

..... End Of Report

DR. JITENDRA NAYAK
M.D.(PATH)

Dr. Jitendra N. Nayak
(M.D., Pathologist)
Regd. No. : G-14786
Shreeyanta Healthcare & Diagnostics Pvt. Ltd.

DR. JANAK THAKKAR
M.B.DCP (PATH)

Shreeyanta Healthcare & Diagnostics Pvt. Ltd.
212 to 217, Swanik Arcade, Pragatinagar,
Naranpura, Ahmedabad-380013.
Regd. No. : 051902468

Pathologist

Manage by Spandan Pathology Laboratory • Home Collection Facilities Available

2nd Floor, Swanik Arcade, Nr. Arjun Homes, B/h Vardan Tower, Pragatinagar - K. K. Nagar Road, Naranpura, Ahmedabad : 380 013.

☎ 079 27499835 ☎ +91 9904290525 / +91 9265634065 / +91 7567585429 ✉ shreeyantaclinic@gmail.com

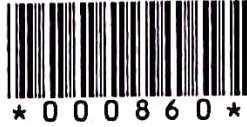

PATIENT'S NAME : PRAKASHCHANDRA VAGHELA
AGE/SEX : 40 Years/Male
REFERRED BY : ARCOFEMI HEALTHCARE LIMITED
LOCATION : SHREEYANTA DIABETIC & METABOLIC CLINIC
LAB. NO : SY-726-23
SAMPLE NO : 860
DATE/TIME : 08/07/2023\08:34
PT ID :

HbA1C REPORT
(BY HPLC)

Test Name	Result	Units	Biological Reference Interval
HbA1C :	5.7	%	Non Diabetic Level : < 5.7 % Pre Diabetic : 5.7-6.4 % Diabetes : > (=)6.5% ADA Target for Diabetic Patient : 7.0 %
Estimated Average Glucose: (eAG)	116.89	mg/dl	

E.S.R.(Westergren Method)

Sample Type: EDTA

Test Name	Result	Units	Biological Reference Interval
After one hour :	<u>10</u>	mm	[M: 1 - 7 / F: 3 - 12]

..... End Of Report

DR. JITENDRA NAYAK
M.D.(PATH)

DR. JANAK THAKKAR
M.B.DCP (PATH)

Dr. Jitendra N. Nayak
(M.D., Pathologist)
Regd. No. : G-14786
Shreeyanta Healthcare & Diagnostics Pvt. Ltd.

Shreeyanta Healthcare & Diagnostics Pvt. Ltd.
212 to 217, Swanik Arcade, Pragatinagar,
Naranpura, Ahmedabad-380013.
Regd. No. : 051902468

Pathologist



* 0 0 0 8 6 0 *

PATIENT'S NAME : PRAKASHCHANDRA VAGHELA
AGE/SEX : 40 Years/Male
REFERRED BY : ARCOFEMI HEALTHCARE LIMITED
LOCATION : SHREEYANTA DIABETIC & METABOLIC CLINIC
LAB. NO : SY-726-23
SAMPLE NO : 860
DATE/TIME : 08/07/2023\08:34
PT ID :

URINE ANALYSIS

Sample Type: Urine

Test Name	Result	Units	Biological Reference Interval
Physical Examination			
Colour :	Pale Yellow		
Transparency :	Clear		
Chemical Examination (BY MISSION(ACON) U120 SMART AUTOMATED URINALYSIS)			
Specific Gravity :	1.030		
PH :	6		
Protein :	Present (Trace)		
Sugar :	NIL		
Ketone :	ABSENT		
Bile Salts :	Absent		
Bile Pigments :	Absent		
Urobilogen :	ABSENT		
Nitrites :	ABSENT		
Microscopic Examination (AFTER CENTRIFUGING AT 2000 RPM FOR 10 MINS)			
Red blood Cells :	NIL	/HPF	
Pus Cells :	3-4	/HPF	
Epithelial Cells :	2-3	/HPF	
Amorphous :	ABSENT		
Bacteria :	ABSENT		
Crystals :	ABSENT		
Casts :	ABSENT	/LPF	
Fungus :	Absent		

..... End Of Report

Dr. Jitendra N. Nayak
(M.D., Pathologist)
Regd. No. : G-14786
Shreeyanta Healthcare & Diagnostics Pvt. Ltd.

DR. JITENDRA NAYAK
M.D.(PATH)

DR. JANAK THAKKAR
M.B.DCP (PATH)

Shreeyanta Healthcare & Diagnostics Pvt. Ltd.
212 to 217, Swanik Arcade, Pragatinagar,
Naranpura, Ahmedabad-380013.
Regd. No. : 051902468

Pathologist

Manage by Spandan Pathology Laboratory • Home Collection Facilities Available

2nd Floor, Swanik Arcade, Nr. Arjun Homes, B/h Vardan Tower, Pragatinagar - K. K. Nagar Road, Naranpura, Ahmedabad : 380 013.

☎ 079 27499835 ☎ +91 9904290525 / +91 9265634065 / +91 7567585429 ✉ shreeyantaclinic@gmail.com