

Dr. Vimmi Goel
Head - Non Invasive Cardiology
Incharge - Preventive Health Care
MBBS, MD (Internal Medicine)
Reg. No: MMC- 2014/01/0113



Name: Mrs. Shrutti Bhaire Date: 12/8/23

Age: 33y Sex: M/F Weight: 55 kg Height: 155.9 inc BMI: 22.8

BP: 110/70 mmHg Pulse: 76 bpm RBS: _____ mg/dl
SpO2 - 98% LMP - 15/7/23

33/F

No compl. , etc sicule AS

Non HT

Non DM

FM - Neg

O/E

Chest /
L /
P/A / ~

Adv.

Balanced diet

Daily exercise

USG /
CXR / Refused by patient.

T. Becadexamin 1 -

(60)

S. Vit D₃
S. Vit B₁₂

Dr. VIMMI GOEL
MBBS, MD
Sr. Consultant-Non Invasive Cardiology
Reg.No.: 2014/01/0113



CLINICAL DIAGNOSTIC LABORATORY
DEPARTMENT OF PATHOLOGY

Patient Name : Mrs. Shruti Bhaisare
Age / Gender : 33Y(s)/Female
Bill No/ UMR No : BIL2324031344/KH114357
Referred By : Dr. Vimmi Goel MBBS,MD
Received Dt : 12-Aug-23 11:09 am
Report Date : 12-Aug-23 04:10 pm

HAEMOGRAM

<u>Parameter</u>	<u>Specimen</u>	<u>Results</u>	<u>Biological Reference</u>	<u>Method</u>
Haemoglobin	Blood	12.6	12.0 - 15.0 gm%	Photometric
Haematocrit(PCV)		39.1	36.0 - 46.0 %	Calculated
RBC Count		4.56	3.8 - 4.8 Millions/cumm	Photometric
Mean Cell Volume (MCV)		86	83 - 101 fl	Calculated
Mean Cell Haemoglobin (MCH)		27.7	27 - 32 pg	Calculated
Mean Cell Haemoglobin Concentration (MCHC)		32.3	31.5 - 35.0 g/l	Calculated
RDW		14.1	11.5 - 14.0 %	Calculated
Platelet count		286	150 - 450 10^3 /cumm	Impedance
WBC Count		6700	4000 - 11000 cells/cumm	Impedance

DIFFERENTIAL COUNT

Neutrophils		52.4	50 - 70 %	Flow Cytometry/Light microscopy
Lymphocytes		38.1	20 - 40 %	Flow Cytometry/Light microscopy
Eosinophils		4.5	1 - 6 %	Flow Cytometry/Light microscopy
Monocytes		5.0	2 - 10 %	Flow Cytometry/Light microscopy
Basophils		0.0	0 - 1 %	Flow Cytometry/Light microscopy
Absolute Neutrophil Count		3510.8	2000 - 7000 /cumm	Calculated



CLINICAL DIAGNOSTIC LABORATORY
DEPARTMENT OF PATHOLOGY

Patient Name : Mrs. Shruti Bhaisare	Age / Gender : 33Y(s)/Female
Bill No/ UMR No : BIL2324031344/KH114357	Referred By : Dr. Vimmi Goel MBBS,MD
Received Dt : 12-Aug-23 11:09 am	Report Date : 12-Aug-23 04:10 pm

<u>Parameter</u>	<u>Specimen</u>	<u>Results</u>	<u>Biological Reference</u>	<u>Method</u>
Absolute Lymphocyte Count		2552.7	1000 - 4800 /cumm	Calculated
Absolute Eosinophil Count		301.5	20 - 500 /cumm	Calculated
Absolute Monocyte Count		335	200 - 1000 /cumm	Calculated
Absolute Basophil Count		0	0 - 100 /cumm	Calculated
<u>PERIPHERAL SMEAR</u>				
RBC		Normochromic Normocytic		
WBC		As Above		
Platelets		Adequate		
ESR		14	0 - 20 mm/hr	Automated Westergren's Method
*** End Of Report ***				

Suggested Clinical Correlation * If necessary, Please discuss

Verified By : : 11100245

Test results related only to the item tested.

No part of the report can be reproduced without written permission of the laboratory.

Dr. VAIDEHEE NAIK, MBBS,MD
CONSULTANT PATHOLOGIST



CLINICAL DIAGNOSTIC LABORATORY

DEPARTMENT OF BIOCHEMISTRY

Patient Name : Mrs. Shruti Bhaisare **Age /Gender** : 33Y(s)/Female
Bill No/ UMR No : BIL2324031344/KH114357 **Referred By** : Dr. Vimmi Goel MBBS,MD
Received Dt : 12-Aug-23 11:11 am **Report Date** : 12-Aug-23 01:26 pm

<u>Parameter</u>	<u>Specimen</u>	<u>Results</u>	<u>Biological Reference</u>	<u>Method</u>
Fasting Plasma Glucose	Plasma	84	< 100 mg/dl	GOD/POD, Colorimetric
Post Prandial Plasma Glucose		90	< 140 mg/dl	GOD/POD, Colorimetric

GLYCOSYLATED HAEMOGLOBIN (HBA1C)

HbA1c	4.6	Non-Diabetic : ≤ 5.6 % Pre-Diabetic : 5.7 - 6.4 % Diabetic : ≥ 6.5 %	HPLC
--------------	-----	--	------

*** End Of Report ***

Suggested Clinical Correlation * If necessary, Please discuss

Verified By : : 11100245

Test results related only to the item tested.

No part of the report can be reproduced without written permission of the laboratory.

Dr. VAIDEHEE NAIK, MBBS,MD
CONSULTANT PATHOLOGIST
SPANV Medisearch Lifesciences Private Limited

44, Parwana Bhawan, Kingsway, Nagpur - 440 001, Maharashtra, India.

Phone: +91 0712 6789100

CIN: U74999MH2018PTC303510



CLINICAL DIAGNOSTIC LABORATORY
DEPARTMENT OF BIOCHEMISTRY

Patient Name : Mrs. Shruti Bhalsare **Age / Gender** : 33Y(s)/Female
Bill No/ UMR No : BIL2324031344/KH114357 **Referred By** : Dr. Vimmi Goel MBBS,MD
Received Dt : 12-Aug-23 11:09 am **Report Date** : 12-Aug-23 02:19 pm

LIPID PROFILE

Parameter	Specimen	Results		Method
Total Cholesterol	Serum	149	< 200 mg/dl	Enzymatic(CHE/CHO/POD)
Triglycerides		77	< 150 mg/dl	Enzymatic (Lipase/GK/GPO/POD)
HDL Cholesterol Direct		46	> 50 mg/dl	Phosphotungstic acid/mgcl-Enzymatic (microslide)
LDL Cholesterol Direct		83.51	< 100 mg/dl	Enzymatic
VLDL Cholesterol		15	< 30 mg/dl	Calculated
Tot Chol/HDL Ratio		3	3 - 5	Calculation

<u>Intiate therapeutic</u>		<u>Consider Drug therapy</u>	<u>LDC-C</u>
CHD OR CHD risk equivalent	>100	>130, optional at 100-129	<100
Multiple major risk factors conferring 10 yrs CHD risk>20%			
Two or more additional major risk factors,10 yrs CHD risk <20%	>130	10 yrs risk 10-20 % >130 10 yrs risk <10% >160	<130
No additional major risk or one additional major risk factor	>160	>190,optional at 160-189	<160

*** End Of Report ***

Suggested Clinical Correlation * If neccessary, Please discuss

Verified By : : 11100511

Test results related only to the item tested.

No part of the report can be reproduced without written permission of the laboratory.

Dr. VAIDEHEE NAIK, MBBS,MD
CONSULTANT PATHOLOGIST



CLINICAL DIAGNOSTIC LABORATORY

DEPARTMENT OF BIOCHEMISTRY

Patient Name : Mrs. Shruti Bhaisare **Age / Gender** : 33 Y(s)/Female
Bill No/ UMR No : BIL2324031344/KH114357 **Referred By** : Dr. Vimmi Goel MBBS,MD
Received Dt : 12-Aug-23 01:13 pm **Report Date** : 12-Aug-23 02:35 pm

<u>Parameter</u>	<u>Specimen</u>	<u>Result Values</u>	
URINE SUGAR			
Urine Glucose		Negative	
THYROID PROFILE			
T3		0.981	0.55 - 1.70 ng/ml Enhanced chemiluminescence
Free T4		0.98	0.80 - 1.70 ng/dl Enhanced Chemiluminescence
TSH		0.677	0.50 - 4.80 uIU/ml Enhanced chemiluminescence

*** End Of Report ***

Suggested Clinical Correlation * If necessary, Please discuss

Verified By : : 11100511

Test results related only to the item tested.

No part of the report can be reproduced without written permission of the laboratory.

Dr. VAIDEHEE NAIK, MBBS,MD

CONSULTANT PATHOLOGIST

SPANV Medisearch Lifesciences Private Limited
44, Parwana Bhawan, Kingsway, Nagpur - 440 001, Maharashtra, India.

Phone: +91 0712 6789100

CIN: U74999MH2018PTC303510



CLINICAL DIAGNOSTIC LABORATORY

DEPARTMENT OF BIOCHEMISTRY

Patient Name : Mrs. Shruti Bhalsare
Bill No/ UMR No : BIL2324031344/KH114357
Received Dt : 12-Aug-23 11:09 am

Age / Gender : 33Y(s)/Female
Referred By : Dr. Vimmi Goel MBBS,MD
Report Date : 12-Aug-23 02:19 pm

<u>Parameter</u>	<u>Specimen</u>	<u>Result Values</u>	<u>Biological Reference</u>	<u>Method</u>
RFT				
Blood Urea	Serum	20	15.0 - 36.0 mg/dl	Urease with indicator dye
Creatinine		0.66	0.52 - 1.04 mg/dl	Enzymatic (creatinine amidohydrolase)
GFR		118.7		Calculation by CKD-EPI 2021
Sodium		140	136 - 145 mmol/L	Direct ion selective electrode
Potassium		5.54	3.5 - 5.1 mmol/L	Direct ion selective electrode

LIVER FUNCTION TEST(LFT)

Total Billirubin		0.77	0.2 - 1.3 mg/dl	Azobilirubin/Dyphylline
Direct Billirubin		0.15	0.1 - 0.3 mg/dl	Calculated
Indirect Billirubin		0.62	0.1 - 1.1 mg/dl	Duel wavelength spectrophotometric
Alkaline Phosphatase		61	38 - 126 U/L	pNPP/AMP buffer
SGPT/ALT		15	13 - 45 U/L	Kinetic with pyridoxal 5 phosphate
SGOT/AST		22	13 - 35 U/L	Kinetic with pyridoxal 5 phosphate
Serum Total Protein		7.43	6.3 - 8.2 gm/dl	Biuret (Alkaline cupric sulphate)
Albumin Serum		4.17	3.5 - 5.0 gm/dl	Bromocresol green Dye Binding
Globulin		3.26	2.0 - 4.0 gm/	Calculated
A/G Ratio		1.28		

*** End Of Report ***

Suggested Clinical Correlation * If necessary, Please discuss

Verified By : : 11100511

Test results related only to the item tested.

No part of the report can be reproduced without written permission of the laboratory.

**Dr. VAIDEHEE NAIK, MBBS,MD
CONSULTANT PATHOLOGIST**

SPANV Medisearch Lifesciences Private Limited

44, Parwana Bhawan, Kingsway, Nagpur - 440 001, Maharashtra, India.

Phone: +91 0712 6789100

CIN: U74999MH2018PTC303510



CLINICAL DIAGNOSTIC LABORATORY

DEPARTMENT OF PATHOLOGY

Patient Name : Mrs. Shruti Bhaisare	Age / Gender : 33 Y(s)/Female
Bill No/ UMR No : BIL2324031344/KH114357	Referred By : Dr. Vimmi Goel MBBS,MD
Received Dt : 12-Aug-23 11:22 am	Report Date : 12-Aug-23 12:54 pm

<u>Parameter</u>	<u>Specimen</u>	<u>Results</u>	<u>Method</u>
URINE MICROSCOPY			
PHYSICAL EXAMINATION			
Volume	Urine	40 ml	
Colour.		Pale yellow	
Appearance		Clear	
CHEMICAL EXAMINATION			
Reaction (pH)	Urine	6.0	4.6 - 8.0
Specific gravity		1.010	1.005 - 1.025
Urine Protein		Negative	Indicators ion concentration protein error of pH indicator GOD/POD
Sugar		Negative	Diazonium
Bilirubin		Negative	Legal's est Principle
Ketone Bodies		Negative	
Nitrate		Negative	Ehrlich's Reaction
Urobilinogen		Normal	
MICROSCOPIC EXAMINATION			
Epithelial Cells	Urine	0-1	0 - 4 /hpf Manual
R.B.C.		Absent	0 - 4 /hpf Manual
Pus Cells		0-1	0 - 4 /hpf
Casts		Absent	
Crystals		Absent	
USF(URINE SUGAR FASTING)			
Urine Glucose	Urine	Negative	GOD/POD
*** End Of Report ***			

Suggested Clinical Correlation * If necessary, Please discuss
 Verified By : : 11100370
 Test results related only to the item tested.
 No part of the report can be reproduced without written permission of the laboratory.

Dr. Anuradha Deshmukh, MBBS,MD
CONSULTANT MICROBIOLOGIST
 SPANV Medisearch Lifesciences Private Limited
 44, Parwana Bhawan, Kingsway, Nagpur - 440 001, Maharashtra, India.
 Phone: +91 0712 6789100
 CIN: U74999MH2018PTC303510



CLINICAL DIAGNOSTIC LABORATORY
DEPARTMENT OF IMMUNO HAEMATOLOGY

Patient Name : Mrs. Shruti Bhaisare	Age / Gender : 33 Y(s)/Female
Bill No/ UMR No : BIL2324031344/KH114357	Referred By : Dr. Vimmi Goel MBBS,MD
Received Dt : 12-Aug-23 11:09 am	Report Date : 12-Aug-23 02:31 pm

BLOOD GROUPING AND RH

<u>Parameter</u>	<u>Specimen</u>	<u>Results</u>	
BLOOD GROUP.	EDTA Whole Blood & Plasma/ Serum	" O "	Gel Card Method
Rh (D) Typing.		" Positive "(+Ve)	

*** End Of Report ***

Suggested Clinical Correlation * If necessary, Please discuss

Verified By : : 11100245

Test results related only to the item tested.

No part of the report can be reproduced without written permission of the laboratory.

Dr. VAIDEHEE NAIK, MBBS,MD
CONSULTANT PATHOLOGIST

2D ECHOCARDIOGRAPHY AND COLOR DOPPLER REPORT

Patient Name : Mrs. Shruti H Bhaicare
Age : 33 years / Female
UMR : KH114357
Date : 12/08/2023
Done by : Dr. Vimmi Goel
ECG : NSR, WNL
Blood pressure: 110/70 mm Hg (Right arm, Supine position)
BSA : 1.54 m²

Impression:

Normal 2D Echocardiography

- > Normal chambers dimensions
- > No RWMA of LV at rest
- > Good LV systolic function with LVEF – 68%
- > Normal LV diastolic function
- > E Velocity is 88 cm/s, A Velocity is 61 cm/s, E/A is 1.4
- > Medial E' is 10.9 cm/sec, Lateral E' is 11.2 cm/sec, E/E' is 7.9 (Average)
- > Valves are normal
- > No pulmonary hypertension
- > No clots / Pericardial effusion
- > IVC – Normal in size and collapsing well with respiration

Dr. Vimmi Goel
MD, Sr. Consultant
Non-invasive Cardiology

MRS SHRUTI BHAIASARE
Female

12-Aug-23 10:31:23 AM
KIMS-KINGSWAY HOSPITALS

PBC DEPT.

33 Years

Rate 68 . Sinus rhythm.....normal P axis, V-rate 50- 99

PR 133
QRSD 84
QT 408
QTc 434

--AXIS--
P 49
QRS 37
T 11

12 Lead; Standard Placement

- NORMAL ECG -

Unconfirmed Diagnosis

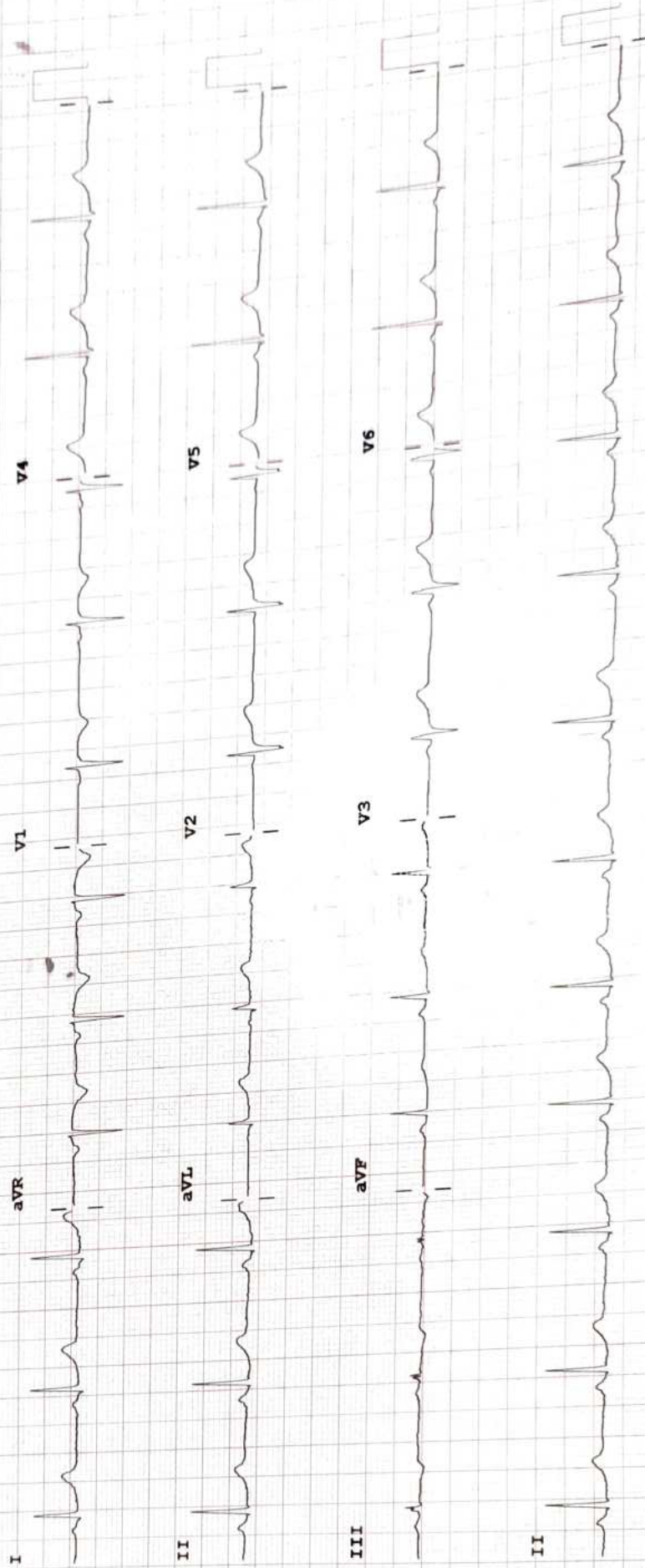

Device: Speed: 25 mm/sec Limb: 10 mm/mV Chest: 10.0 mm/mV

F 50~ 0.50-150 Hz W 100B CL P?