

EMERGENCY

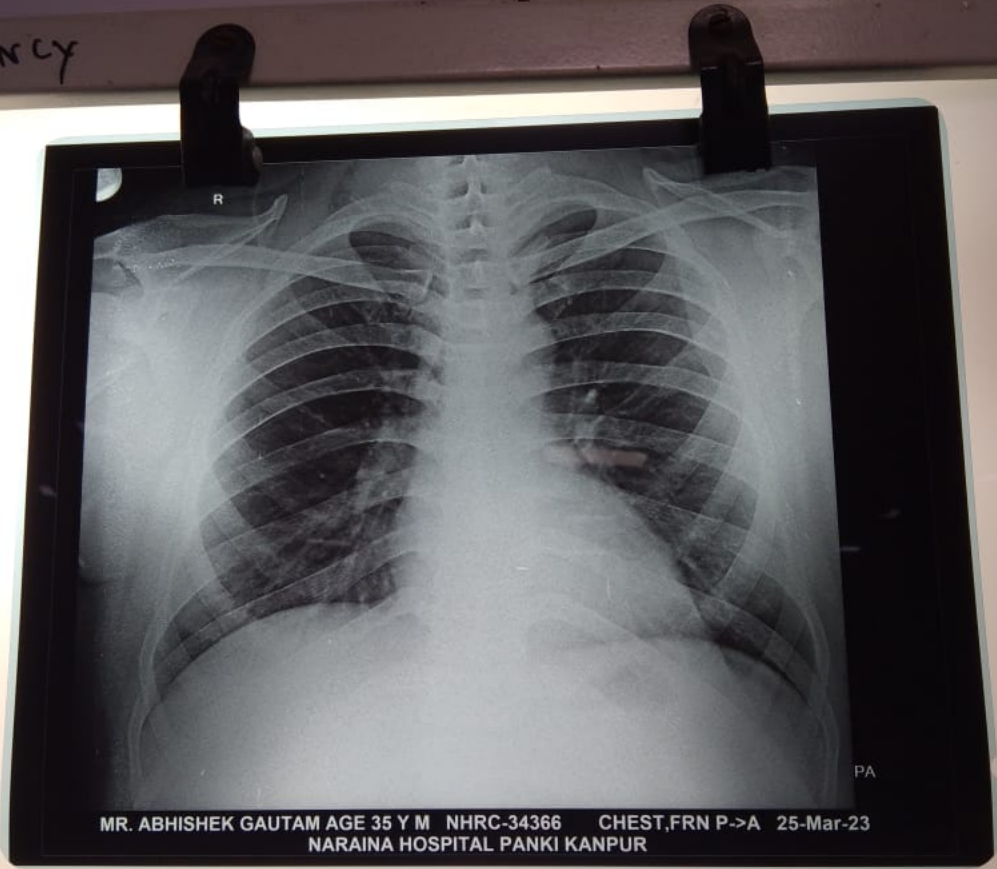

MAC600 1.02 *Dr. Shrikant Gowda* ID

25-Mar-2023 11:08:00

Normal sinus rhythm
Normal ECG



Heart rate	61 bpm
QRS duration	84 ms
QT/QTc	373/374 ms
PR interval	150 ms
P duration	94 ms
RR interval	863 ms
P-R-T axes	39 30 13



0.16-250Hz 25.0 mm/s 10.0 mm/mV 50Hz 61 bpm

4 by 25a - 3 rhythm Id

MAC600 1.02 12SL™ v239

MAC600 1.02 12SL™ v239



NARAINA DIAGNOSTICS

A UNIT OF NARAINA MEDICAL COLLEGE & HOSPITAL

LAB APPROVED BY



Reg No. :	NHRC 34366	Lab Reference :	NHRC0008
Patient Name :	Mr Abhishek Gautam	Sample Date :	25-Mar-2023 10:41 am
Age Sex :	35 Yrs Male	Report Date :	25-Mar-2023 3:09 pm
Unit :	Gen.Med-M-1	Collection Centre :	OPD Patient
Mobile No :	7905386406		
Address :	Flat No 102 Parv Kuteer Apartment 596 W Block Keshav Nagar Juhi Colony Kanpur Naga		

HAEMATOLOGY

Test Name : COMPLETE BLOOD COUNT

DESCRIPTION	OBSERVATION	UNIT	NORMAL RANGE
Hemoglobin (Hb)	14.1	gms/dl	13 - 17
Packed cell volume (PCV)	42	%	40 - 50
RBC Count	4.46	mill/mm ³	3.5 - 5.5
MCV	95	fL	83 - 101
MCH	31	pg	27 - 32
MCHC	33	g/dL	31.5 - 34.5
Total Leucocyte Count (TLC)	5500	cell/cumm	4000 - 10000
Differential Count (DLC)			
Segmented Neutrophils	60	%	40 - 80
Lymphocyte	28	%	20 - 40
Eosinophils	08	%	1 - 6
Monocyte	04	%	2-10
Basophils	00	%	0 - 2
Absolute Leucocyte Count			
Neutrophils	3300	thou/mm ³	2000 - 7000
Lymphocytes	1540	thou/mm ³	1000 - 3000
Monocytes	220	thou/mm ³	0.2 - 1
Eosinophils	440	thou/mm ³	20 - 500
Basophils	0	thou/mm ³	0.02 - 0.1
Platelet Count			
Platelet Count	1.50	Lakh/cumm	1.5 - 4.5

Note :-

- As per the recommendation of International council for Standardization in Hematology, the differential leucocyte counts are additionally being reported as absolute numbers of each cell in per unit volume of blood
- Test conducted on EDTA whole blood

****End of Report****

Sonal Sharma

[Signature]



ॐ अमृतं गन्धं सुगन्धिं पुष्टिवर्धनम् । इतिहकमिव बन्धनान् मृत्योर्मुखात् ।
 Dr. Sonal Sharma MBBS, DNB (Pathology) | Dr. M.P. Mishra MBBS, MD (Pathology) | Dr. Rishi Shrivastava MBBS, MD (Pathology)
 : Gangaganj, Banki, Kanpur-209020 (U.P.) ☎ : +91 7800007701/0405 ✉ : lab@narainagroup.net 🌐 www.narainamedicalcollege.com



NARAINA DIAGNOSTICS

A UNIT OF NARAINA MEDICAL COLLEGE & HOSPITAL

LAB APPROVED BY



Reg No. : NHRC 34366
Patient Name : Mr Abhishek Gautam
Age Sex : 35 Yrs Male
Unit : Gen.Med-M-1
Mobile No : 7905386406
Address : Flat No 102 Parv Kuteer Apartment 596 W Block Keshav Nagar Juhi Colony Kanpur Naga

Lab Reference : NHRC0008
Sample Date : 25-Mar-2023 10:41 am
Report Date : 25-Mar-2023 3:12 pm
CollectionCentre : OPD Patient

BIOCHEMISTRY

Test Name : LIPID PROFILE (BASIC)

DESCRIPTION	OBSERVATION	UNIT	NORMAL RANGE
Serum Cholesterol	167	mg/dl	150 - 200
S.Triglyceride	78	mg/dl	60 - 200
HDL Cholesterol	43	mg/dl	35 - 60
V.L.D.L Cholesterol	15.6	mg/dl	10 - 35
LDL Cholesterol	108.4	mg/dl	- < 130
LDL-C/HDL Ratio	2.52		1 - 5
Triglyceride HDL Ratio	1.81		1 - 5
Total Chole/HDL Ratio	3.88	mg/dl	2.5 - 5

****End of Report****

Sonal Sharma

Dr. Sonal Sharma
MBBS,DNB,(Pathology)

M.P. Mishra

Dr. M.P. Mishra
MBBS,MD,(Pathology)

Dr. Rohini Shivastava
MBBS,MD,(Pathology)



ॐ त्र्यम्बकं यजामहे सुगन्धिं पुष्टिवर्धनम्। उर्वारुकमिव बन्धनान् मृत्योर्मुक्षीय मामृतात्॥

📍 : Gangaganj, Panki, Kanpur-208020 (U.P.) ☎ : +91 7800007701/04/05 ✉ : lab@narainagroup.net 🌐 www.narainamedicalcollege.com

24 HOUR FACILITY AVAILABLE

NOT FOR MEDICOLEGAL PURPOSE

Committed to quality of laboratory products because you deserve only the best.

Page 1 of 1



NARAINA DIAGNOSTICS

A UNIT OF NARAINA MEDICAL COLLEGE & HOSPITAL

LAB APPROVED BY



Reg No. : NHRC 34366
Patient Name : Mr Abhishek Gautam
Age Sex : 35 Yrs Male
Unit : Gen.Med-M-1
Mobile No : 7905386406
Address : Flat No 102 Parv Kuteer Apartment 596 W Block Keshav Nagar Juhi Colony Kanpur Naga

Lab Reference : NHRC0008
Sample Date : 25-Mar-2023 10:41 am
Report Date : 25-Mar-2023 3:13 pm
CollectionCentre: OPD Patient

HAEMATOTOLOGY

Test Name : ESR (WINTROBE)

DESCRIPTION	OBSERVATION	UNIT	NORMAL RANGE
ESR (WINTROBE)	11	mm/hour	0 - 20

BIOCHEMISTRY

Test Name : BLOOD SUGAR FASTING

DESCRIPTION	OBSERVATION	UNIT	NORMAL RANGE
Blood Sugar (Fasting)	93	mg/dl	70 - 110

HAEMATOTOLOGY

Test Name : ABO - Blood Group

DESCRIPTION	OBSERVATION	UNIT	NORMAL RANGE
Blood Group	"O" POSITIVE		

****End of Report****

Sonal Sharma

[Signature]

Dr. Sonal Sharma
MBBS,DNB,(Pathology)

Dr. M.P. Mishra
MBBS,MD,(Pathology)

Dr. Rohini Shivastava
MBBS,MD,(Pathology)



ॐ त्र्यम्बकं यजामहे सुगन्धिं पुष्टिवर्धनम्। उर्वारुकमिव बन्धनान् मृत्योर्मुक्षीय मामृतात्॥

📍 : Gangaganj, Panki, Kanpur-208020 (U.P.) 📞 : +91 7800007701/04/05 ✉ : lab@narainagroup.net 🌐 www.narainamedicalcollege.com

24 HOUR FACILITY AVAILABLE

NOT FOR MEDICOLEGAL PURPOSE

Committed to quality of laboratory products because you deserve only the best.

Page 1 of 1



NARAINA DIAGNOSTICS

A UNIT OF NARAINA MEDICAL COLLEGE & HOSPITAL

LAB APPROVED BY



Reg No. : NHRC 34366
Patient Name : Mr Abhishek Gautam
Age Sex : 35 Yrs Male
Unit : Gen.Med-M-1
Mobile No : 7905386406
Address : Flat No 102 Parv Kuteer Apartment 596 W Block Keshav Nagar Juhi Colony Kanpur Naga

Lab Reference : NHRC0008
Sample Date : 25-Mar-2023 10:41 am
Report Date : 25-Mar-2023 3:14 pm
Collection Centre : OPD Patient

CLINICAL PATHOLOGY

Test Name : URINE ROUTINE EXAMINATION

DESCRIPTION	OBSERVATION	UNIT	NORMAL RANGE
Urine Physical			
Colour	Yellow		Straw
Specific gravity	1.030		1.008 - 1.030
Reaction(pH)	6.0		5 - 8
Sediments	Absent		Absent
Turbidity	Absent		Absent
Urine Chemical			
Sugar	Absent		Absent
Protein	Absent		Absent
Urine Microscopic			
RBC	Absent	/hpf	Absent
Pus Cells	1 - 2	/hpf	0 - 1
Epithelial Cells	1 - 2	/hpf	0 - 2
Casts	Absent	/hpf	Absent
Crystals	Absent		Absent
Other	Absent		Absent

****End of Report****

Sonal Sharma

Dr. Sonal Sharma
MBBS,DNB,(Pathology)

M.P. Mishra

Dr. M.P. Mishra
MBBS,MD,(Pathology)

Dr. Rohini Shivastava
MBBS,MD,(Pathology)



ॐ त्र्यम्बकं यजामहे सुगन्धिं पुष्टिवर्धनम्। उर्वारुकमिव बन्धनान् मृत्योर्मुक्षीय मामृतात्॥

📍 : Gangaganj, Panki, Kanpur-208020 (U.P.) 📞 : +91 7800007701/04/05 ✉ : lab@narainagroup.net 🌐 www.narainamedicalcollege.com

24 HOUR FACILITY AVAILABLE

NOT FOR MEDICOLEGAL PURPOSE

Committed to quality of laboratory products because you deserve only the best.

Page 1 of 1



NARAINA DIAGNOSTICS

A UNIT OF NARAINA MEDICAL COLLEGE & HOSPITAL

LAB APPROVED BY



Reg No. : NHRC 34366
Patient Name : Mr Abhishek Gautam
Age Sex : 35 Yrs Male
Unit : Gen.Med-M-1
Mobile No : 7905386406
Address : Flat No 102 Parv Kuteer Apartment 596 W Block Keshav Nagar Juhi Colony Kanpur Naga

Lab Reference : NHRC0008
Sample Date : 25-Mar-2023 10:41 am
Report Date : 25-Mar-2023 3:14 pm
Collection Centre: OPD Patient

BIOCHEMISTRY

Test Name : LIVER FUNCTION TEST

DESCRIPTION	OBSERVATION	UNIT	NORMAL RANGE
Serum Bilirubin (Total)	0.5	mg/dl	0.2 - 1.1
Serum Bilirubin (Direct)	0.2	mg/dl	0.1 - 0.5
Sr. Bilirubin Indirect	0.3	mg/dl	0.1 - 0.7
SGPT	43	U/L	0 - 45
SGOT	29	U/L	0 - 38
Alkaline Phosphatase	94	U/L	30 - 120
Total Proteins	7.8	g/dL	6.4 - 8.1
Serum Albumin	4.5	g/dL	3.2 - 4.6

Note :-

EXPECTED VALUES

TOTAL BILIRUBIN:

Adults:	0.2-1.2 mg/dl
Newborns Premature:	
0-1 d	1.0-8.0 mg/dl
1-2 d	6.0-12.0mg/dl
3-5 d	10.0-14.0mg/dl
Newborns Full term:	
0-1 d	2.0-6.0 mg/dl
1-2 d	6.0-10.0mg/dl
3-5 d	4.0-8.0mg/dl

DIRECT BILIRUBIN:

Adults and Infants:	0-0.2mg/dl
---------------------	------------

****End of Report****

Sonal Sharma

Dr. Sonal Sharma
MBBS, DNB, (Pathology)

M.P. Mishra

Dr. M.P. Mishra
MBBS, MD, (Pathology)



Dr. Rohini Shivastava
MBBS, MD, (Pathology)

ॐ त्र्यम्बकं यजामहे सुगन्धिं पुष्टिवर्धनम्। उर्वारुकमिव बन्धनान् मृत्योर्मुक्षीय मामृतात्॥

📍 : Gangaganj, Panki, Kanpur-208020 (U.P.) ☎ : +91 7800007701/04/05 ✉ : lab@narainagroup.net 🌐 www.narainamedicalcollege.com

24 HOUR FACILITY AVAILABLE

NOT FOR MEDICOLEGAL PURPOSE

Committed to quality of laboratory products because you deserve only the best

Page 1 of 1



NARAINA DIAGNOSTICS

A UNIT OF NARAINA MEDICAL COLLEGE & HOSPITAL

LAB APPROVED BY



Reg No. : NHRC 34366
Patient Name : Mr Abhishek Gautam
Age Sex : 35 Yrs Male
Unit : Gen.Med-M-1
Mobile No : 7905386406
Address : Flat No 102 Parv Kuteer Apartment 596 W Block Keshav Nagar Juhi Colony Kanpur Naga

Lab Reference : NHRC0008
Sample Date : 25-Mar-2023 10:41 am
Report Date : 25-Mar-2023 3:14 pm
CollectionCentre: OPD Patient

SEROLOGY

Test Name : KIDNEY FUNCTION TEST(KFT)

DESCRIPTION	OBSERVATION	UNIT	NORMAL RANGE
Serum Creatinine Level	1.3	mg/dl	0.8 - 1.4
Blood urea	34	mg/dl	10 - 45
Blood Urea Nitrogen	15.8	mg/dl	7 - 21
Uric Acid	7.4	mg/dl	3.6 - 7.2
Serum Sodium	140	mEq/L	135 - 145
Serum Potassium	4.7	mEq/L	3.5 - 5.5
T- Calcium	9.9	mg/dl	8.6 - 10.3

End of Report

Sonal Sharma

Dr. Sonal Sharma
MBBS,DNB,(Pathology)

M.P. Mishra

Dr. M.P. Mishra
MBBS,MD,(Pathology)

Dr. Rohini Shivastava
MBBS,MD,(Pathology)



ॐ त्र्यम्बकं यजामहे सुगन्धिं पुष्टिवर्धनम्। उर्वारुकमिव बन्धनान् मृत्योर्मुक्षीय मामृतात्॥

📍 : Gangaganj, Panki, Kanpur-208020 (U.P.) 📞 : +91 7800007701/04/05 ✉ : lab@narainagroup.net 🌐 www.narainamedicalcollege.com

24 HOUR FACILITY AVAILABLE

NOT FOR MEDICOLEGAL PURPOSE



NARAINA DIAGNOSTICS

A UNIT OF NARAINA MEDICAL COLLEGE & HOSPITAL

LAB APPROVED BY



Reg No. : NHRC 34366
Patient Name : Mr Abhishek Gautam
Age Sex : 35 Yrs Male
Unit : Gen.Med-M-1
Mobile No : 7905386406
Address : Flat No 102 Parv Kuteer Apartment 596 W Block Keshav Nagar Juhi Colony Kanpur Naga

Lab Reference : NHRC0008
Sample Date : 25-Mar-2023 10:41 am
Report Date : 25-Mar-2023 3:14 pm
CollectionCentre : OPD Patient

SPECIAL TEST

Test Name : THYROID PROFILE (T3, Free T4, TSH) Ultrasensitive

DESCRIPTION	OBSERVATION	UNIT --	NORMAL RANGE
T3 (Total) serum by CMIA	1.65	ng/ml FEU	0.69 - 2.15
T4 (Total) serum by CMIA	71.8	ng/ml FEU	52 - 127
TSH	2.05	uIU/mL	0.34 - 5.6

****End of Report****

Sonal Sharma

Dr. Sonal Sharma
MBBS,DNB,(Pathology)

Dr. M.P. Mishra
MBBS,MD,(Pathology)

Dr. Rohini Shivastava
MBBS,MD,(Pathology)



ॐ त्र्यम्बकं यजामहे सुगन्धिं पुष्टिवर्धनम्। उर्वारुकमिव बन्धनान् मृत्योर्मुक्षीय मामृतात्॥

📍 : Gangaganj, Panki, Kanpur-208020 (U.P.) ☎ : +91 7800007701/04/05 ✉ : lab@narainagroup.net 🌐 www.narainamedicalcollege.com

24 HOUR FACILITY AVAILABLE

NOT FOR MEDICOLEGAL PURPOSE



NARAINA DIAGNOSTICS

A UNIT OF NARAINA MEDICAL COLLEGE & HOSPITAL

LAB APPROVED BY



Patient Reg. No.: NHRC-34366 Booking Date: 25-03-2023
Patient Name: MR. ABHISHEK GAUTAM Referred By: NHRC
Age/Gender: M/35Y Mobile No:

----- ULTRA SOUND SCAN OF WHOLE ABDOMEN -----

LIVER: is enlarged in size with mild fatty changes (grade I) ..Echo texture is normal. No focal space occupying lesion is seen within liver parenchyma. Portal & hepatic veins are normal in caliber. IHBR not dilated.

GALL BLADDER:- is normal in size. Wall is not thickened. No mass lesion is seen in gall bladder.

C.B.D:- is normal in caliber and course. CBD is not dilated. No calculus or mass lesion is seen.

PANCREAS: is of normal in size and contour. Echo-pattern is normal. No focal lesion is seen within pancreas.

SPLEEN: is normal in size. Echo texture is normal. No focal lesion is seen.

RIGHT KIDNEY: is normally sited and normal in size, shape and echo texture. Renal sinus is normal. Cortico-medullary echoes are normal. No focal lesion is seen. Collecting system does not show any dilatation or calculus.

LEFT KIDNEY: is normally sited and normal in size, shape and echo texture. Renal sinus is normal. Cortico-medullary echoes are normal. No focal lesion is seen. Collecting system does not show any dilatation or calculus.

URINARY BLADDER: is normally distended. Normal wall thickness, smooth in outline. No evidence of calculus / polyp / mass lesion noted.

PROSTATE:- is normal in size & echo texture.



ॐ त्र्यम्बकं यजामहे सुगन्धिं पुष्टिवर्धनम्। उर्वारुकमिव बन्धनान् मृत्योर्मुक्षीय मामृतात्॥

📍 : Gangaganj, Panki, Kanpur-208020 (U.P.) 📞 : +91 7800007701/04/05 ✉ : lab@narainagroup.net 🌐 www.narainamedicalcollege.com

24 HOUR FACILITY AVAILABLE

NOT FOR MEDICOLEGAL PURPOSE

Committed to quality of laboratory products because you deserve only the best.



NARAINA DIAGNOSTICS

A UNIT OF NARAINA MEDICAL COLLEGE & HOSPITAL

LAB APPROVED BY



IMP:- MILD HEPATOMEGALY WITH FATTY LIVER GRADE I.
Please correlate clinically.

Dr. A.K. DIXIT
(Radiologist)
Dr. A.K. Dixit (M.D.)
Naraina Hospital & Research Centre
(Reg. No. 1180)
Panki, Kanpur
Radiologist

Kindly Note :

Ultrasound is not the modality of choice to rule out subtle bowel lesions.

Please Intimate us for any typing mistakes and send the report for correction within 7 days.

The science of Radiological diagnosis is based on the interpretation of various shadows produced by both the normal and abnormal tissues and are not always conclusive . Further biochemical and radiological investigation & clinical correlation is required to enable the clinician to reach the final diagnosis .

The report and films are not valid for medico – legal purpose .

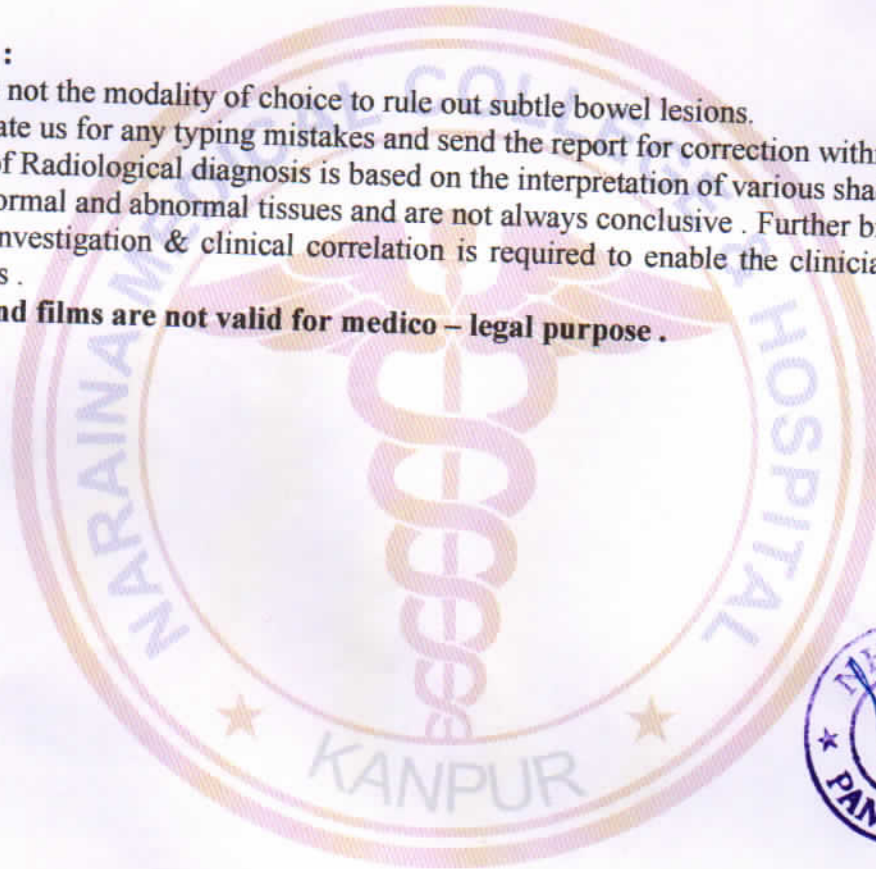

ॐ त्र्यम्बकं यजामहे सुगन्धिं पुष्टिवर्धनम् । उर्वारुकमिव बन्धनान् मृत्योर्मुक्षीय मामृतात् ॥

📍 : Gangaganj, Panki, Kanpur-208020 (U.P.) ☎ : +91 7800007701/04/05 ✉ : lab@narainagroup.net 🌐 www.narainamedicalcollege.com

24 HOUR FACILITY AVAILABLE

NOT FOR MEDICOLEGAL PURPOSE

Committed to quality of laboratory products because you deserve only the best

Patient

Exam

ID
Name
Birth Date
Gender

NHRC-34366
ABISHEK
Male

Accession #
Exam Date
Description
Operator

25-03-2023

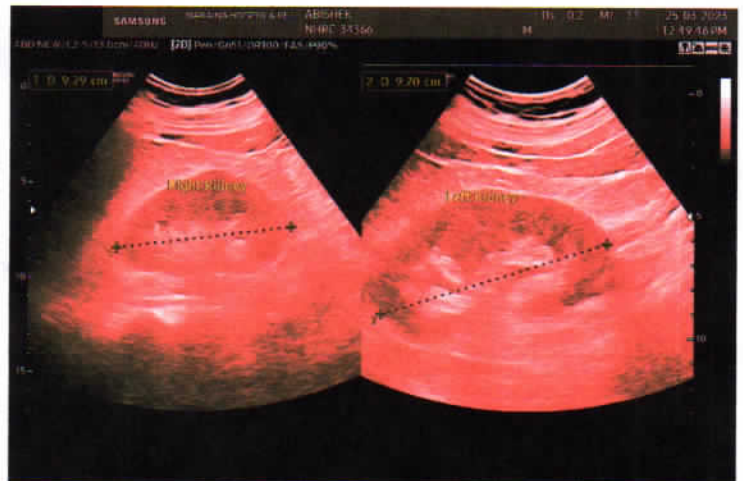
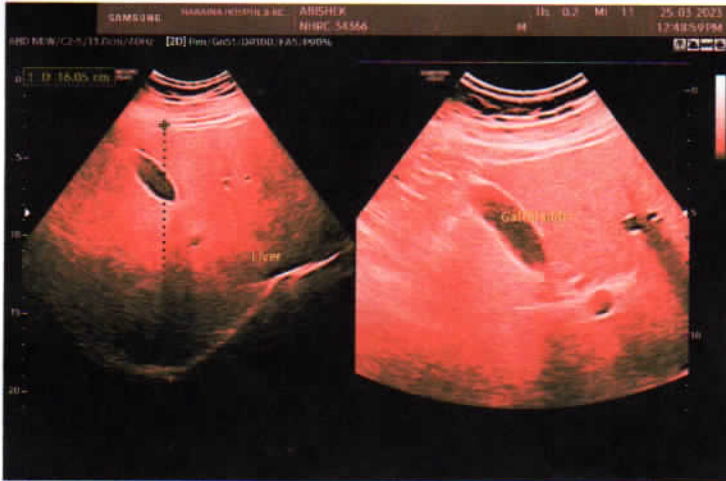



NARAINA DIAGNOSTICS

A UNIT OF NARAINA MEDICAL COLLEGE & HOSPITAL

LAB APPROVED BY



Reg No. : NHRC 34366
Patient Name : Mr Abhishek Gautam
Age Sex : 35 Yrs Male
Unit : Gen.Med-M-1
Mobile No : 7905386406
Address : Flat No 102 Parv Kuteer Apartment 596 W Block Keshav Nagar Juhi Colony Kanpur Nagar

Lab Reference : NHRC0008
Sample Date : 25-Mar-2023 10:41 am
Report Date : 25-Mar-2023 4:28 pm
Collection Centre : OPD Patient

BIOCHEMISTRY

Test Name : Blood sugar PP

DESCRIPTION	OBSERVATION	UNIT	NORMAL RANGE
Blood Sugar (Post-Prandial)	127	mg/dl	70 - 140

****End of Report****

Sonal Sharma

Dr. Sonal Sharma
MBBS, DNB, (Pathology)

Dr. M.P. Mishra
MBBS, MD, (Pathology)

Dr. Rohini Shivastava
MBBS, MD, (Pathology)



ॐ त्र्यम्बकं यजामहे सुगन्धिं पुष्टिवर्धनम्। उर्वारुकमिव बन्धनान् मृत्योर्मुक्षीय मामृतात्॥

📍 : Gangaganj, Panki, Kanpur-208020 (U.P.) ☎ : +91 7800007701/04/05 ✉ : lab@narainagroup.net 🌐 www.narainamedicalcollege.com

24 HOUR FACILITY AVAILABLE

NOT FOR MEDICOLEGAL PURPOSE