

**Health Check up Booking Confirmed Request(bobS10397),Package Code-  
PKG10000241, Beneficiary Code-17151**

1 message

Mediwheel &lt;customercare@policywheel.com&gt;

22 March 2022 at 17:14

To: "vidhidiagnostics@gmail.com" &lt;vidhidiagnostics@gmail.com&gt;

Cc: Mediwheel CC &lt;customercare@mediwheel.in&gt;, Mediwheel CC &lt;mediwheelwellness@gmail.com&gt;

**Mediwheel**  
...Your wellness partner**011-41195959****Email:wellness@mediwheel.in**

Hi Vidhi Diagnostics,

Diagnostic/Hospital Location :L-86 Swatantra - Senani Nagar , Opp- Akhbarnagar Bus  
Terminals, New Wadaj , Ahmedabad -13, City:Ahmedabad

We have received the confirmation for the following booking .

**Beneficiary Name** : PKG10000241**Beneficiary Name** : Sreya Chowdhury**Member Age** : 30**Member Gender** : Female**Member Relation** : Spouse**Package Name** : Metro Full Body Health Checkup Female Below 40**Location** : KOLKATA, West Bengal-700099**Contact Details** : 7897692181**Booking Date** : 18-03-2022**Appointment Date** : 26-03-2022**Instructions to undergo Health Check:**

1. Please ensure you are on complete fasting for 10-To-12-Hours prior to check.
2. During fasting time do not take any kind of medication, alcohol, cigarettes, tobacco or any other liquids (except Water) in the morning.
3. Bring urine sample in a container if possible (containers are available at the Health Check centre).
4. Please bring all your medical prescriptions and previous health medical records with you.
5. Kindly inform the health check reception in case if you have a history of diabetes and cardiac problems.

**For Women:**

1. Pregnant Women or those suspecting are advised not to undergo any X-Ray test.
2. It is advisable not to undergo any Health Check during menstrual cycle.

We request you to facilitate the employee on priority.



26-03-2022 11:29:45

<< Analysis Result >>

ID: 4366  
 Name: sreya chowdhury  
 Age: 30yrs  
 Sex: Female  
 Hospital:  
 HR : 90 bpm  
 PR : 148 ms  
 QRS : 86 ms  
 QT/QTc : 362/442 ms  
 y/ORS/T : 39/-20/-3 deg.  
 RV5/SVI : 0.679/-1.056 mv  
 Reg. No.: G-45946

**Dr. Avinash Bhaskar**  
 MBBS, MD, FRCP  
 Department:

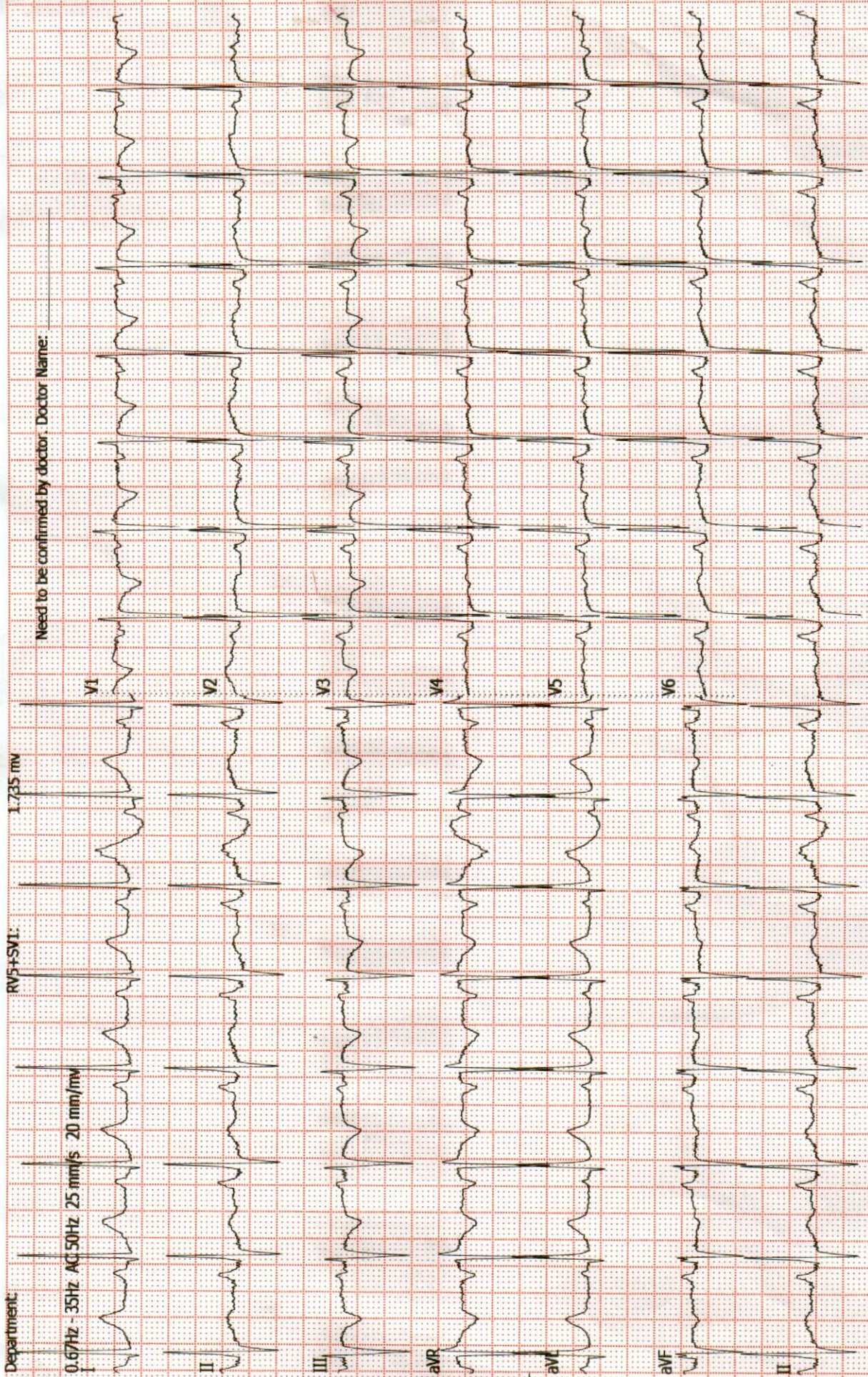

Need to be confirmed by doctor. Doctor Name: \_\_\_\_\_

## Dr. Dinesh S. Modh

M.D., D.M.R.E. (Radiodiagnosis)

Consultant Radiologist & Sonologist

Ex. Junior Lecturer, B.J. Medical College, Civil Hospital, A'bad.

Panel Doctor of L.I.C.



Patient's name: SREYA CHOWDHURY  
Reg. ID : R-12900-21  
Referred by : Dr. MEDIWHEEL

Age/Sex : 30 Years/Female  
Accession : 10844  
Date : 26/03/2022

### Report of ECG

#### Conclusion

- Normal sinus rhythm.
- HR - 90/per minute.
- Nonspecific T wave abnormality.
- Normal PR interval.
- Normal QRS interval.
- Normal QT interval.

Dr. Avinash Bhaskar  
M.B.B.S. D Cardio  
Reg.No.: G-45946  
DR.AVINASH BHASKAR

ISO 9001:2015 Certified Diagnostics Center

Vidhi Imaging Center

L-86, Swatantra Senani Nagar, Opp. Akharnagar Petrol Pump, Nr. Akharnagar Circle, Nava-Vadaj, Ahmedabad - 380 013.

Phone : 079-2762 1406, Mobile : 98799 29406, 98250 09406, E-mail : vidhidiagnostics@gmail.com, Website : www.vidhidiagnostics.com

Time : Mon. to Sat. 9.00 am to 2.00 pm, 5.00 pm to 9.00 pm, Sunday 9.00 am to 12.00 Noon

FACILITIES : Live 3D-4D Sonography | Colour Doppler | Echo Cardiography | Interventional Radiology | Fetal Medicine | Digital X-Ray  
Digital Mammography | Digital OPG / TMJ | ECG / TMT / PFT / EEG / EMG | Pathology Laboratory | Health Check Up Plans | Pre Employment Check Up

## Dr. Dinesh S. Modh

M.D., D.M.R.E. (Radiodiagnosis)

Consultant Radiologist & Sonologist

Ex. Junior Lecturer, B.J. Medical College, Civil Hospital, A'bad.

Panel Doctor of L.I.C.



Patient's name: SREYA CHOWDHURY  
Reg. ID : R-12900-21  
Referred by : Dr. MEDIWHEEL

Age/Sex : 30 Years/Female  
Accession : 10844  
Date : 26/03/2022

### X-RAY CHEST (PA VIEW)

Both lung fields appear normal.  
No e/o consolidation or cavitations is seen.  
Both costo-phrenic angles appear clear.  
Cardiac size is with in normal limits.  
Both domes of diaphragm appear normal.  
Bony thoracic cage appears normal.

Thanks for reference.

Dr. Dinesh S. Modh

MD DMRE (Radiodiagnosis)

G-23825

DR DINESH S. MODH

M.D. DMRE(RADIODIAGNOSIS)

ISO 9001:2015 Certified Diagnostics Center

Vidhi Imaging Center

L-86, Swatantra Senani Nagar, Opp. Akhbarnagar Petrol Pump, Nr. Akhbarnagar Circle, Nava-Vadaj, Ahmedabad - 380 013.

Phone : 079-2762 1406, Mobile : 98799 29406, 98250 09406, E-mail : vidhidiagnostics@gmail.com, Website : www.vidhidiagnostics.com

Time : Mon. to Sat. 9.00 am to 2.00 pm, 5.00 pm to 9.00 pm, Sunday 9.00 am to 12.00 Noon

FACILITIES : Live 3D-4D Sonography | Colour Doppler | Echo Cardiography | Interventional Radiology | Fetal Medicine | Digital X-Ray  
Digital Mammography | Digital OPG / TMJ | ECG / TMT / PFT / EEG / EMG | Pathology Laboratory | Health Check Up Plans | Pre Employment Check Up

## Dr. Dinesh S. Modh

M.D., D.M.R.E. (Radiodiagnosis)

Consultant Radiologist & Sonologist

Ex. Junior Lecturer, B.J. Medical College, Civil Hospital, A'bad.

Panel Doctor of L.I.C.



Patient's name: SREYA CHOWDHURY  
Reg. ID : R-12900-21  
Referred by : Dr. MEDIWHEEL

Age/Sex : 30 Years/Female  
Accession : 10844  
Date : 26/03/2022

### USG ABDOMEN

**LIVER:-** Liver is normal in size and bright in echotexture s/o fatty liver grade 1 IHBR appear normal. Portal vein and CBD appear normal. No e/o calculus is seen in bile duct.

**GALL BLADDER:-** Gall bladder is distended & appears normal. No evidence of calculus or cholecystitis is seen.

**SPLEEN:-** Spleen appears normal in size & shows normal echo texture. No evidence of diffuse or focal lesion is seen.

**PANCREAS:-** Pancreas appears normal size and echo pattern. No e/o diffuse or focal lesion is seen. Main pancreatic duct appears normal.

**KIDNEY:-** Both Kidneys appear normal in size & echo texture.

- No e/o calculus or hydronephrosis/ hydroureter is seen on both sides.

Cortico-medullary differentiation is maintained on both sides.

Both suprarenal regions appear normal.

No evidence of pre & para aortic lymphadenopathy is seen.

Both suprarenal regions appear normal.

No evidence of pre & para aortic lymphadenopathy is seen.

**RIF & BOWEL LOOPS (By high frequency probe):-Normal.**

No evidence of dilated or thickened bowel loops is seen.

No evidence of free fluid is seen in abdomen.

**Urinary bladder:-** appears normal. No e/o calculus or mass lesion is seen in bladder.

Uterus appears normal in size and echopattern.

No evidence of diffuse or focal lesion is seen.

Cervical region appears normal.

Endometrial thickness is 6.4mm.

Both adnexal regions appear normal.

No e/o free fluid is seen in pouch of Douglas.

Thanks for reference.

Dr. Dinesh S. Modh  
MD DMR (Radiodiagnosis)  
8-23825

DR DINESH S. MODH

M.D. DMRE(RADIODIAGNOSIS)

ISO 9001:2015 Certified Diagnostics Center

Vidhi Imaging Center

L-86, Swatantra Senani Nagar, Opp. Akhbarnagar Petrol Pump, Nr. Akhbarnagar Circle, Nava-Vadaj, Ahmedabad - 380 013.

Phone : 079-2762 1406, Mobile : 98799 29406, 98250 09406, E-mail : vidhidiagnostics@gmail.com, Website : www.vidhidiagnostics.com

Time : Mon. to Sat. 9.00 am to 2.00 pm, 5.00 pm to 9.00 pm, Sunday 9.00 am to 12.00 Noon

FACILITIES : Live 3D-4D Sonography | Colour Doppler | Echo Cardiography | Interventional Radiology | Fetal Medicine | Digital X-Ray  
Digital Mammography | Digital OPG / TMJ | ECG / TMT / PFT / EEG / EMG | Pathology Laboratory | Health Check Up Plans | Pre Employment Check Up

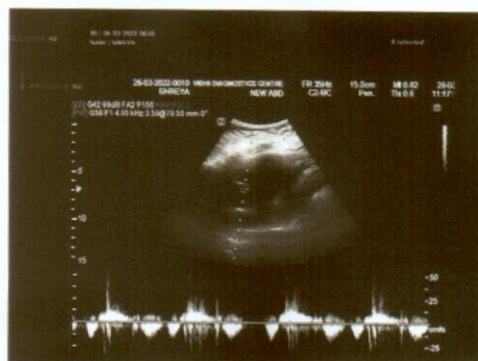
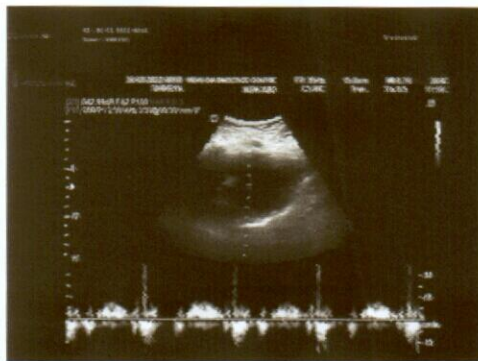
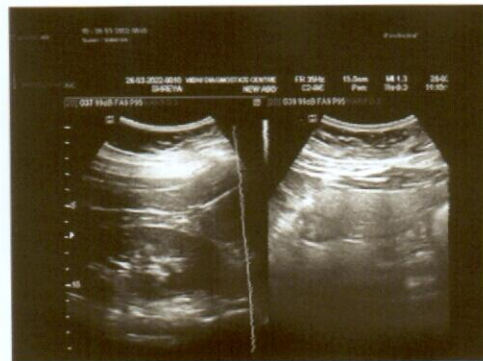
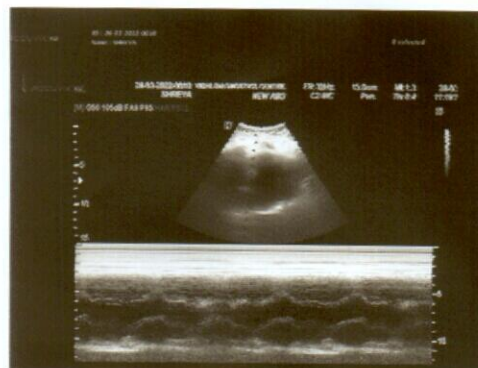
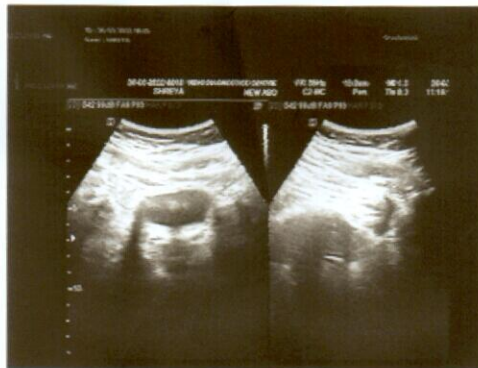
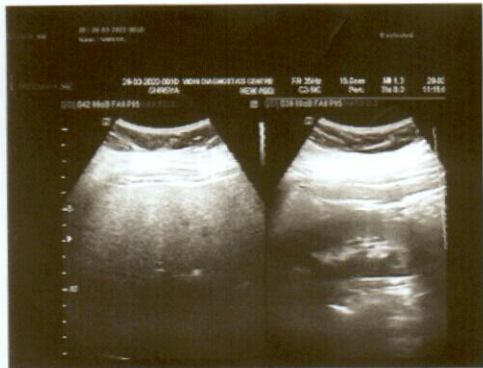

## Dr. Dinesh S. Modh

M.D., D.M.R.E. (Radiodiagnosis)

Consultant Radiologist & Sonologist

Ex. Junior Lecturer, B.J. Medical College, Civil Hospital, A'bad.

Panel Doctor of L.I.C.



Patient's name: SREYA CHOWDHURY  
Reg. ID : R-12900-21  
Referred by : Dr. MEDIWHEEL

Age/Sex : 30 Years/Female  
Accession : 10844  
Date : 26/03/2022

### 2D- ECHO REPORT

#### FINAL CONCLUSION:

LV IS NORMAL SIZE. GOOD LV SYSTOLIC FUNCTION NO RWMA.  
LVEF - 60%. NO CONCENTRIC LVH.  
NORMAL LV COMPLANCE.  
LA IS NORMAL SIZE. NO LA CLOT.  
RV IS NORMAL SIZE. GOOD RV SYSTOLIC FUNCTION.  
RA IS NORMAL SIZE.  
MITRAL VALVE IS NORMAL. NO MS. MILD MR (15%). NO MVP.  
AORTIC VALVE IS NORMAL. NO AS. NO AR.  
TRICUSPID VALVE IS NORMAL. NO TR. RVSP-26 mmHg. NO PAH.

NO CLOT, NO VEGETATION, NO PERICARDIAL EFFUSION.

#### DIMENSIONS:

AORTA	2.6 C.M
LEFT ATRIUM	2.7 C.M
LVDD	4.1 C.M.
IVSD	1.0 C.M
PWD	1.0 C.M
LVDS	2.6 C.M.

#### COLOUR DOPPLER FINDING:

STRUCTURE	VELOCITY m/sec
	Max
PULMONARY VALVE	0.7
MITRAL VALVE	E : 0.7 A: 0.4
AORTIC VALVE	1.0

Dr. Avinash Bhaskar  
MBBS, D Cardio

Reg. No.: G-45946

**DR AVINASH BHASKAR**

ISO 9001:2015 Certified Diagnostics Center

Vidhi Imaging Center

L-86, Swatantra Senani Nagar, Opp. Akhbarnagar Petrol Pump, Nr. Akhbarnagar Circle, Nava-Vadaj, Ahmedabad - 380 013.

Phone : 079-2762 1406, Mobile : 98799 29406, 98250 09406, E-mail : vidhidiagnostics@gmail.com, Website : www.vidhidiagnostics.com

Time : Mon. to Sat. 9.00 am to 2.00 pm, 5.00 pm to 9.00 pm, Sunday 9.00 am to 12.00 Noon

FACILITIES : Live 3D-4D Sonography | Colour Doppler | Echo Cardiography | Interventional Radiology | Fetal Medicine | Digital X-Ray  
Digital Mammography | Digital OPG / TMJ | ECG / TMT / PFT / EEG / EMG | Pathology Laboratory | Health Check Up Plans | Pre Employment Check Up





Pathology Department

Patient's name : SREYA CHOWDHURY  
Age/Sex : 30 Years/Female  
Referred by : -  
Collection Time : 10:08

Reg. ID : P-8814-21  
Accession : 10830  
Order Dt/time : 26/03/2022 10:08

**Complete Blood Count**

Sample Type: EDTA

Test Name	Result	Units	Biological Reference Interval
<b><u>Blood Counts</u></b>			
Haemoglobin :	13.9	Gms%	12.5 - 16.0
Total R.B.C. :	4.36	mill/c.mm	4.2 - 5.4
Total W. B. C. :	<b>11,330</b>	/cu mm	4000 - 10500
Platelet Count :	2,62,000	/cu.mm	1,50,000 - 4,50,000
<b><u>Differential Count</u></b>			
Neutrophils :	64	%	40 - 70
Lymphocytes :	32	%	20 - 40
Eosinophils :	02	%	1 - 4
Monocytes :	02	%	2 - 6
Basophils :	00	%	0 - 01
<b><u>Blood Indices</u></b>			
P. C. V. :	41.6	%	37 - 47
M. C. V. :	95.4	fl	78 - 100
M.C.H. :	<b>31.9</b>	pg	27 - 31
M. C. H. C. :	33.4	%	32 - 36
R.D.W. :	<b>14.1</b>	%	11.5 - 14.0
<b><u>E.S.R.( Westergren Method )</u></b>			
After one hour :	10	mm/hr	3 - 12

TESTS DONE ON FULLY AUTOMATED HEMATOLOGY ANALYZER.

*Dr. Gayatri M. Mehta*  
M. D. (Patho)

DR. GAYATRI MEHTA  
MD(PATHOLOGY)

DR. ANAND D. PARIKH  
MD(PATHOLOGY)

LAB USE ONLY (Entered by :GM Enter Date/Time:26/03/2022 10:54:00) (Verify by :GM Verify Date/Time:26/03/2022 10:54:00)

ISO 9001:2015 Certified Diagnostics Center

Vidhi Imaging Center | Pathology Department

L-86, Swatantra Senani Nagar, Opp. Akhbarnagar Petrol Pump, Nr. Akhbarnagar Circle, Nava-Vadaj, Ahmedabad - 380 013.

Ph. (Pathology) : 079-2764 5405, 8849893954 M. 98799 29406, 98250 09406, E-mail : vidhidiagnostics@gmail.com, Web. : www.vidhidiagnostics.com

Time (Pathology) : Mon. to Sat. 8.30 am to 8.00 pm, Sunday 9 am to 12 Noon

*Pathology means science behind medicine*

**CT SCAN & CBCT FACILITY NOW AVAILABLE**



Pathology Department



Patient's name : SREYA CHOWDHURY  
Age/Sex : 30 Years/Female  
Referred by : -  
Collection Time : 10:08

Reg. ID : P-8814-21  
Accession : 10830  
Order Dt/time : 26/03/2022 10:08

### Blood Group

Sample Type: EDTA sample.

Test Name	Result
BG :	" B "
RH :	POSITIVE
Remarks	Done by forward grouping method.

*Dr. Gayatri M. Mehta*  
M. D. (Patho)  
Reg. No. G-32215  
DR. GAYATRI MEHTA  
MD(PATHOLOGY)

DR. ANAND D. PARIKH  
MD(PATHOLOGY)

LAB USE ONLY (Entered by :GM Enter Date/Time:26/03/2022 13:21:00) (Verify by :GM Verify Date/Time:26/03/2022 13:21:00)

ISO 9001:2015 Certified Diagnostics Center

Vidhi Imaging Center | Pathology Department

L-86, Swatantra Senani Nagar, Opp. Akhbarnagar Petrol Pump, Nr. Akhbarnagar Circle, Nava-Vadaj, Ahmedabad - 380 013.

Ph. (Pathology) : 079-2764 5405, 8849893954 M. 98799 29406, 98250 09406, E-mail : vidhidiagnostics@gmail.com, Web. : www.vidhidiagnostics.com

Time (Pathology) : Mon. to Sat. 8.30 am to 8.00 pm, Sunday 9 am to 12 Noon

*Pathology means science behind medicine*

**CT SCAN & CBCT FACILITY NOW AVAILABLE**



Creating Life in Gujarat



Pathology Department

Patient's name : SREYA CHOWDHURY  
Age/Sex : 30 Years/Female  
Referred by : -  
Collection Time : 10:08

Reg. ID : P-8814-21  
Accession : 10830  
Order Dt/time : 26/03/2022 10:08

**Blood Glucose**

Sample Type: Serum

Test Name	Result	Units	Biological Reference Interval
<b>Fasting Blood Glucose :</b> <i>GOD-POD Method.</i>	103.2	mg/dl	70 - 110

**Blood Glucose**

Sample Type: Serum

Test Name	Result	Units	Biological Reference Interval
<b>Post Prandial Blood Glucose After 2hr. :</b> <i>GOD-POD Method.</i>	<b><u>134.3</u></b>	mg/dl	80 - 140

*Dr. Gayatri M. Mehta*  
M. D. (Patho)

DR GAYATRI MEHTA  
MD(PATHOLOGY)

DR. ANAND D. PARIKH  
MD(PATHOLOGY)

LAB USE ONLY (Entered by :GM Enter Date/Time:26/03/2022 15:48:00) (Verify by :GM Verify Date/Time:26/03/2022 15:48:00)

ISO 9001:2015 Certified Diagnostics Center  
Vidhi Imaging Center | Pathology Department

L-86, Swatantra Senani Nagar, Opp. Akhbarnagar Petrol Pump, Nr. Akhbarnagar Circle, Nava-Vadaj, Ahmedabad - 380 013.

Ph. (Pathology) : 079-2764 5405, 8849893954 M. 98799 29406, 98250 09406, E-mail : vidhidiagnostics@gmail.com, Web. : www.vidhidiagnostics.com

Time (Pathology) : Mon. to Sat. 8.30 am to 8.00 pm, Sunday 9 am to 12 Noon

*Pathology means science behind medicine*

**CT SCAN & CBCT FACILITY NOW AVAILABLE**



Creating Life in Gujarat



Pathology Department

Patient's name : SREYA CHOWDHURY  
Age/Sex : 30 Years/Female  
Referred by : -  
Collection Time : 10:08

Reg. ID : P-8814-21  
Accession : 10830  
Order Dt/time : 26/03/2022 10:08

**HbA1C**

Sample Type: Serum

Test Name	Result	Units	Biological Reference Interval
HbA1C :	5.5	%	Non-diabetic: 4.2-6.2 Pre-diabetic : 6.3-7.2 Diabetic : 7.3-8.2
Mean Blood Glucose of Last 03 months.	111.15	mg/dl	

**Comment** \*As per the new 2009 update of American Diabetes Association regarding HbA1C & Mean Blood Glucose relationship.

**NOTE:** This test is used to monitor diabetic patients compliance with the therapeutic regimen and logo It's level is proportional to both the average blood glucose concentration and the life span of the red blood cells (RBC) in circulation. HbA1c values are free of day to day glucose fluctuations and are unaffected by exercise or recent food intake.

*Dr. Gayatri M. Mehta*  
M. D. (Patho)  
DR. GAYATRI MEHTA  
MD(PATHOLOGY) 2215

DR. ANAND D. PARIKH  
MD(PATHOLOGY)

LAB USE ONLY (Entered by :GM Enter Date/Time:26/03/2022 13:22:00) (Verify by :GM Verify Date/Time:26/03/2022 13:22:00)

ISO 9001:2015 Certified Diagnostics Center  
Vidhi Imaging Center | Pathology Department

L-86, Swatantra Senani Nagar, Opp. Akhbarnagar Petrol Pump, Nr. Akhbarnagar Circle, Nava-Vadaj, Ahmedabad - 380 013.  
Ph. (Pathology) : 079-2764 5405, 8849893954 M. 98799 29406, 98250 09406, E-mail : vidhidiagnostics@gmail.com, Web. : www.vidhidiagnostics.com  
Time (Pathology) : Mon. to Sat. 8.30 am to 8.00 pm, Sunday 9 am to 12 Noon

*Pathology means science behind medicine*

**CT SCAN & CBCT FACILITY NOW AVAILABLE**



Pathology Department

**VIDHI**<sup>®</sup>  
**DIAGNOSTICS**



Patient's name : SREYA CHOWDHURY  
Age/Sex : 30 Years/Female  
Referred by : -  
Collection Time : 10:08

Reg. ID : P-8814-21  
Accession : 10830  
Order Dt/time : 26/03/2022 10:08

**Lipid Profile**

Sample Type: Serum

Test Name	Result	Units	Biological Reference Interval
<b>S. Cholesterol :</b> Oxidase-esterase method.	185.0	mg/dl	0 - 200
<b>S. Triglyceride :</b> Enzymatic Colorimetry method	142.1	mg/dL	0 - 200
<b>S. HDL - Cholesterol :</b> Serum by Enzymatic method.	39.7	mg/dL	35 - 65
<b>S. LDL - Cholesterol :</b> Serum by Enzymatic method	116.88	mg/dL	0 - 130
<b>S. VLDL - Cholesterol :</b>	28.42	mg/dL	0 - 30
<b>S. Chole/HDL.Ratio :</b>	4.66		1 - 6
<b>S. LDL/ HDL Cholesterol Ratio :</b>	2.94		0 - 3.5

*Dr. Gayatri M. Mehta*  
M. D. (Patho)  
DR. GAYATRI MEHTA  
MD(PATHOLOGY)

DR. ANAND D. PARIKH  
MD(PATHOLOGY)

LAB USE ONLY (Entered by :GM Enter Date/Time:26/03/2022 13:23:00) (Verify by :GM Verify Date/Time:26/03/2022 13:23:00)

ISO 9001:2015 Certified Diagnostics Center

Vidhi Imaging Center | Pathology Department

L-86, Swatantra Senani Nagar, Opp. Akhbarnagar Petrol Pump, Nr. Akhbarnagar Circle, Nava-Vadaj, Ahmedabad - 380 013.

Ph. (Pathology) : 079-2764 5405, 8849893954 M. 98799 29406, 98250 09406, E-mail : vidhidiagnostics@gmail.com, Web. : www.vidhidiagnostics.com

Time (Pathology) : Mon. to Sat. 8.30 am to 8.00 pm, Sunday 9 am to 12 Noon

*Pathology means science behind medicine*

**CT SCAN & CBCT FACILITY NOW AVAILABLE**



Patient's name : SREYA CHOWDHURY  
Age/Sex : 30 Years/Female  
Referred by : -  
Collection Time : 10:08

Reg. ID : P-8814-21  
Accession : 10830  
Order Dt/time : 26/03/2022 10:08

**BIOCHEMISTRY**

Sample type :Serum

Test Name	Result	Units	Biological Reference Interval
<b>Urea</b> , (Serum by GLDH method) :	25.9	mg/dl	10 - 50
<b>S.Uric acid</b> , (Serum by Uricase method) :	<b>6.3</b>	mg/dl	2.4-5.7
<b>Bun</b> :	12.1	mg/dl	6-20
<b>Creatinine</b> , (Serum by Enzymatic reaction) :	0.69	mg/dl	0.5-1.2
<b>S.G.P.T (ALT)</b> : (Serum by IFCC method)	34.5	U/L	0 - 40
<b>S.G.O.T (AST)</b> : (Serum by IFCC method)	21.0	U/L	0 - 37
<b>ALK.PHOSPHATASE</b> : (Serum by PNP method)	60.0	U/L	35-104
<b>G.G.T</b> :	15.2	U/L	8 - 78
<b><u>BILIRUBIN</u></b>			
<b>Total</b> :	0.50	mg/dl	Up to 1.2
<b>Direct</b> :	0.21	mg/dl	0-0.7
<b>Indirect</b> :	0.29	mg/dl	0 - 0.5
<b><u>SERUM PROTEINS</u></b>			
<b>Total Protein</b> (Serum by Biuret method) :	7.10	gms/dl	
<b>Albumin</b> (Serum by BCG method) :	4.14	gms/dl	3.97-4.94
<b>Globulins</b> :	2.96	gms/dl	2.3 - 3.5
<b>A/G Ratio</b> :	1.399		0.9 - 2.9

*Dr. Gayatri M. Mehta*

M. D. (Patho)

**RDR GAYATRI MEHTA**  
**MD(PATHOLOGY)**

**DR. ANAND D. PARIKH**  
**MD(PATHOLOGY)**

LAB USE ONLY (Entered by :GM Enter Date/Time:26/03/2022 13:22:00) (Verify by :GM Verify Date/Time:26/03/2022 13:22:00)

ISO 9001:2015 Certified Diagnostics Center

Vidhi Imaging Center | Pathology Department

L-86, Swatantra Senani Nagar, Opp. Akhbarnagar Petrol Pump, Nr. Akhbarnagar Circle, Nava-Vadaj, Ahmedabad - 380 013.

Ph. (Pathology) : 079-2764 5405, 8849893954 M. 98799 29406, 98250 09406, E-mail : vidhidiagnostics@gmail.com, Web. : www.vidhidiagnostics.com

Time (Pathology) : Mon. to Sat. 8.30 am to 8.00 pm, Sunday 9 am to 12 Noon

*Pathology means science behind medicine*

**CT SCAN & CBCT FACILITY NOW AVAILABLE**



Pathology Department

Patient's name : SREYA CHOWDHURY  
Age/Sex : 30 Years/Female  
Referred by : -  
Collection Time : 10:08

Reg. ID : P-8814-21  
Accession : 10830  
Order Dt/time : 26/03/2022 10:08

### Thyroid Function Test

Sample Type: Serum

Test Name	Result	Units	Biological Reference Interval
TOTAL T3 :	1.28	ng/ml	0.84 - 2.0
TOTAL T4 :	10.0	ug/dl	5.1 - 14.0
TSH(Ultra sensitive) :	2.619	mIU/L	0.27 - 4.2
Method	Electrochemiluminescence Immunoassay "ECLIA"		

Test done on Roche Cobas e411 Immunoassay Analyser

*Dr. Gayatri M. Mehta*  
M. D. (Patho)  
Reg. No. G-33315  
DR. GAYATRI MEHTA  
MD(PATHOLOGY)

DR. ANAND D. PARIKH  
MD(PATHOLOGY)

LAB USE ONLY (Entered by :GM Enter Date/Time:26/03/2022 13:24:00) (Verify by :GM Verify Date/Time:26/03/2022 16:42:00)

ISO 9001:2015 Certified Diagnostics Center

Vidhi Imaging Center | Pathology Department

L-86, Swatantra Senani Nagar, Opp. Akhbarnagar Petrol Pump, Nr. Akhbarnagar Circle, Nava-Vadaj, Ahmedabad - 380 013.

Ph. (Pathology) : 079-2764 5405, 8849893954 M. 98799 29406, 98250 09406, E-mail : vidhidiagnostics@gmail.com, Web. : www.vidhidiagnostics.com

Time (Pathology) : Mon. to Sat. 8.30 am to 8.00 pm, Sunday 9 am to 12 Noon

*Pathology means science behind medicine*

**CT SCAN & CBCT FACILITY NOW AVAILABLE**

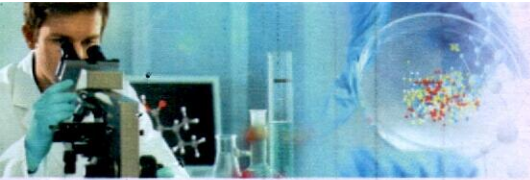

Patient's name : SREYA CHOWDHURY  
Age/Sex : 30 Years/Female  
Referred by : -  
Collection Time : 10:08

Reg. ID : P-8814-21  
Accession : 10830  
Order Dt/time : 26/03/2022 10:08

**Urine Analysis**

Sample Type: Urine

Test Name	Result	Units	Biological Reference Interval
<b><u>Physical Examination</u></b>			
Quantity :	10	ml	0 - 500 ml
Colour :	Yellowish		Pale Yellow
Transparency :	Slight Turbid.		Clear
Reaction :	Acidic		4.6 - 8.0
Specific Gravity :	1.020		1.016 - 1.022
Sediment :	Present		
<b><u>Chemical Examination</u></b>			
Albumin :	Present (Trace)		Absent
Sugar :	NIL		Absent
Acetone :	Absent		Absent
Bile Salts :	Absent		Absent
Bile Pigments :	Absent		Absent
Urobilogen :	Absent		Absent
Nitrites :	Absent		Absent
<b><u>Microscopic Examination</u></b>			
Red blood Cells :	2-3	/h.p.f	Absent
Pus Cells :	1-2	/h.p.f	Absent
Epithelial Cells :	2-3	/h.p.f	< 10.0
Amorphous :	Absent	/h.p.f	Absent
Bacteria :	Absent	/h.p.f	Absent
Crystals :	Absent	/h.p.f	Absent
Casts :	Absent	/h.p.f	Absent
Fungus :	Not seen	/h.p.f	Absent

*Dr. Gayatri M. Mehta*

M. D. (Patho)

Reg. No. G-32215  
DR. GAYATRI MEHTA  
MD(PATHOLOGY)

DR. ANAND D. PARIKH  
MD(PATHOLOGY)

ISO 9001:2015 Certified Diagnostics Center

LAB USE ONLY (Entered by : GM / Enter Date/Time: 26/03/2022 13:24:00) (Verify by : GM / Verify Date/Time: 26/03/2022 13:24:00)

L-86, Swatantra Senani Nagar, Opp. Akhbarnagar Petrol Pump, Nr. Akhbarnagar Circle, Nava-Vadaj, Ahmedabad - 380 013.

Ph. (Pathology) : 079-2764 5405, 8849893954 M. 98799 29406, 98250 09406, E-mail : vidhidiagnostics@gmail.com, Web. : www.vidhidiagnostics.com

Time (Pathology) : Mon. to Sat. 8.30 am to 8.00 pm, Sunday 9 am to 12 Noon

*Pathology means science behind medicine*

**CT SCAN & CBCT FACILITY NOW AVAILABLE**



આધાર - સાધારણ માનુષ્યેર અધિકાર

4540 8618 7797

સ્ત્રી / Female

જન્મ તારીખ/DOB: 01/01/1992

સ્ત્રી / Female

શ્રીમતી  
Sreya Chowdhury  
પિતા : શ્રી નારાયણ કોવ્હુરી  
Father : SMRITI NARAYAN CHOWDHURY



Dr. Vidhi D. Modh  
MBBS  
Reg. No. 674540

**Vidhi Diagnostics**  
L-88, Swatantra-Senani Nagar,  
Opp. Akhbarnagar Bus Terminals,  
Nr. Akhbarnagar Circle,  
New Wadaj, Ahmedabad-13.



Saturday, 26 March 2022 11:43:52 am



Index number: 62

**Vidhi Diagnostics**  
L-86, Swatantra-Senani Nagar,  
Opp. Akhbarnagar Bus Terminals,  
Nr. Akhbarnagar Circle,  
New Wadaj, Ahmedabad-13.

Dr. Vidhi D. Modh  
MBBS  
Reg. No. G-74540