

Mr. Shah Sant Ram

U58/1M
21-3-23

HR 81 bpm

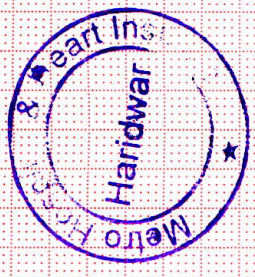

Interpretation:

normal ECG

P
T
QRS

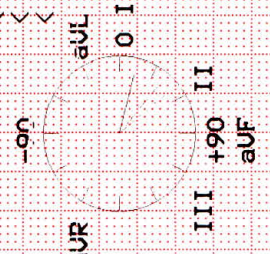

Measurement Results:

QRS : 96 ms

QT/QTcB : 356 / 415 ms

PR : 174 ms

P : 112 ms

RR/PP : 736 / 735 ms

P/QRS/T : 50 / 15 / 40 degrees

QT/QTcBD : 32 / 37 ms

Sokolow : 2.1 mV

NK : 10

Unconfirmed report.

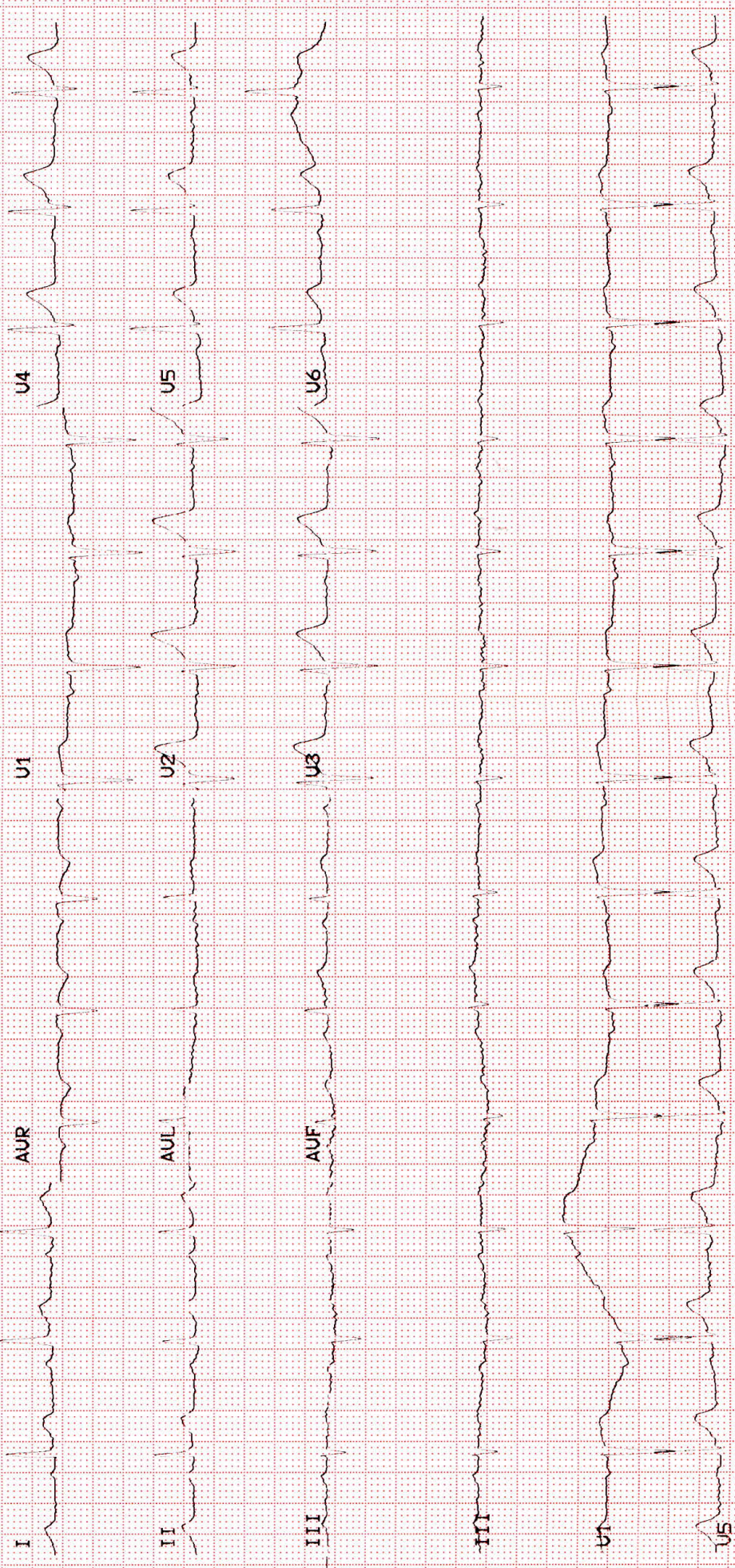

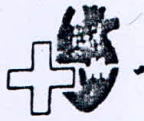

we treat...HE CURES

Metro Hospital & Heart Institute

(A unit of Sunhill Hospital Private Limited)

OPD CONSULTATION

Patient Name Mr. Shah Sant Ram Age/Sex 45⁺ m Card No.

Doctor's Name Dr. Sushil Kumar

Date 22-3-23 Time

OPHTHALMIC EXAMINATION

VISION

DISTANCE VISION-

Rt 6/6
Lt 6/6

NEAR VISION-

Rt N/6
Lt N/6 E glasses

COLOUR VISION

Normal

EYE EXAMINATION

Cornea
Ant Chamber Normal
Pupil
Fundus Examination

ADVICE-



*Mediwhel
(MBBS)*



METRO
HOSPITAL & HEART INSTITUTE
(A unit of Sunhill Hospitals Private Limited)
(NABH & ISO 9001: 2008 Certified)

Radiology Investigation Report

Name : Mr. SHAH SANT RAM
Ref. By : Dr. ANIL SINGH
IP/OP : OP/202230238
Date : 22/03/2023

Age/Sex : 45 Y/M
UHID NO : 2023004847
Request No : 70223375

USG WHOLE ABDOMEN

The diaphragm is normal in contour & respiratory excursion. There is no ascitis or lymph node mass.

Liver is normal in size, shape, outline & echotexture. No focal area of abnormal echogenecity is seen in liver. Intrahepatic biliary radicles are not dilated. Portal vein & portal venous radicles are normal.

Gall bladder is normal in shape & size. Gall bladder wall is not thick. No mass lesion / calculus is seen in gall bladder. Common bile duct is normal in course & caliber. No calculus is seen in its lumen.

Spleen & pancreas appears normal in shape, size, outline & echotexture.

Both the kidneys are normal in shape, size, outline & echotexture. Renal parenchymal thickness is normal. Corticomedullary junction is defined & is normal. There is no hydronephrosis. No echogenic renal calculus is seen.

Urinary bladder is normal in contour & capacity. Bladder wall is not thick. No pathological filling defect / vesical calculus is seen in bladder. Ureterovesical junctions appear normal.

Prostate is normal in shape, outline & echotexture. Prostatic capsule & periprostatic facial planes appear normal.

IMPRESSION : NORMAL STUDY

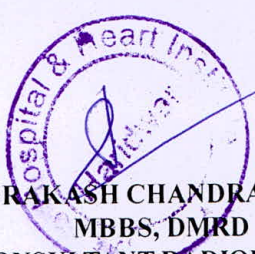
DR. PRAKASH CHANDRA PANDEY
MBBS, DMRD
CONSULTANT RADIOLOGIST

Note:

- (1) Not Valid for medical-legal purposes.
- (2) This is a professional opinion based on imaging finding and not the diagnosis.
- (3) In case of any discrepancy due to machine error or typing error, please get it rectified immediately.

**METRO****HOSPITAL & HEART INSTITUTE**

(A unit of Sunhill Hospitals Private Limited)

(NABH & ISO 9001: 2008 Certified)

Radiology Investigation Report

Name : Mr. SHAH SANT RAM
Ref. By : Dr. ANIL SINGH
IP/OP : OP/202230238
Date : 22/03/2023

Age/Sex : 45 Y/M
UHID NO : 2023004847
Request No : 70223375

X-RAY CHEST PA View

Trachea is central.

Bilateral hila are normal in size & density.

Cardiac silhouette is normal.

Bilateral lung fields are clear.

Bilateral Costophrenic angles are normal.

Bilateral domes of diaphragm are normal in position & contour.

Bones and soft tissues are normal.

IMPRESSION : Normal skiagram



DR. PRAKASH CHANDRA PANDEY
MBBS, DMRD
CONSULTANT RADIOLOGIST

Note:

- (1) Not Valid for medical-legal purposes.
- (2) This is a professional opinion based on imaging finding and not the diagnosis.
- (3) In case of any discrepancy due to machine error or typing error, please get it rectified immediately.

Plot No. F-1, Sector-6A, SIDCUL, Haridwar - 249 403

Emergency : +91 8191902600, Phone : 01334 - 239040 / 42 / 43, Fax : 01334 - 239043

E-mail : metroharidwar@metrohospitals.com, Website: www.metrohospitals.com

Regd. Office : 21, Community Center, Preet Vihar, New Delhi-110092

CIN No.: U33201DL2006PTC156918

23-Mar-23 11:26 AM

MHHI/CL/0115/Rev. No. 01

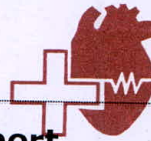

METRO PATH LABS

(A unit of Sunhill Hospitals Private Limited)

Pathology Report

Name : Mr. SHAH SANT RAM
Ref. By : Dr. ANIL SINGH
IP/OP : OP/202230238
Sample Date : 22/03/2023
Reporting Date: 22/03/2023

Age/Sex : 45 Y/M (ISO & NABH Certified)
UHID : 2023004847
Request No. : 10344271
Sample Time : 09:57
Reporting Time: 20:31

Test	Result	Unit	Bio. Ref. Inter. Test Method
Biochemistry			
HB1AC	7.0	%	4.5-6.3
BLOOD SUGAR -FASTING		mg/dl	70.0-110.0
LIPID PROFILE			
TOTAL CHOLESTEROL	189.0	mg/dl	00-250.0
HDL-CHOLESTEROL	44.0	mg/dl	00-50.0
LDL	111.0	mg/dl	00-150.0
TRIGLYCERIDES	172.0	md/dl	30-150
VLDL	34.0	mg/dl	0-50
CHOL/HDL Ratio	4.2		<4.5
LFT (LIVER FUNCTION TEST)			
BILIRUBIN INDIRECT	0.48	mg/dl	0.2-0.8
SGOT	22.0	U/L	10-42
SGPT	35.0	U/L	10-42
BIILIRUBIN TOTAL	0.98	mg/dl	0.2-1.0
ALKALINE PHOSPHATASE	70.0	IU/L	28-111
BILIRUBIN DIRECT	0.50	mg/dl	0.1-0.4
TOTAL PROTEIN	6.4	gm/dl	6.4-8.2
ALBUMIN	3.4	g/dl	3.5-5.0
GLOBULIN	3.0	gm/dl	2.0-4.0
AG RATIO	1.0		-
KFT (KIDNEY FUNCTION TEST)			
UREA	33.3	mg/dl	15-45
SODIUM	136.0	mmol/L	135-155
CREATININE	0.80	mg/dl	0.6-1.3
URIC ACID	5.1	mg/dl	3.0-7.6
BUN	15.7	mg/dl	05-20
POTTASSIUM	3.8	mmol/L	3.5-5.5
CALCIUM	9.2	mg/dl	8.5-10.5

*** End of Reports ***

Dr. Vishal Arora
MBBS, DCP
(Consultant Pathologist)



Note:

- These reports are mere estimation of values at that particular time and are liable to vary/change in different conditions in different laboratories.
- The values are to be collaborated with clinical findings by qualified doctor and any alarming and unexpected results should be reported to Lab urgently for recheck and manual typing errors.
- These reports are not valid for medicolegal purposes and all doctor unsigned reports should be considered provisional only.
- All card based tests are screening test therefore need confirmation by other alternative test like (PCR, ELISA)

Plot No. F-1, Sector-6A, SIDCUL, Haridwar - 249 403

Emergency : +91 8191902600, Phone : 01334 - 239040 / 42 / 43, Fax : 01334 - 239043

E-mail : metroharidwar@metrohospitals.com, Website: www.metrohospitals.com

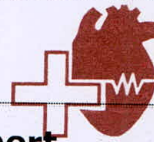

METRO PATH LABS

(A unit of Sunhill Hospitals Private Limited)

Pathology Report

Name : Mr. SHAH SANT RAM
Ref. By : Dr. ANIL SINGH
IP/OP : OP/202230238
Sample Date : 22/03/2023
Reporting Date: 22/03/2023

Age/Sex : 45 Y/M
UHD : 2023004847
Request No. : 10344271
Sample Time : 09:57
Reporting Time: 20:31

Test	Result	Unit	Bio. Ref.	Inter. Test Method
------	--------	------	-----------	--------------------

Urine Examination

URINE SUGAR	+			
URINE ROUTINE ANALYSIS				
PHYSICAL EXAMINATION				
COLOUR	PALE			
	YELLOW	-		
TRANSPARENCY	S.TURBID	-		
S. GRAVITY	1.025	-		
CHEMICAL EXAMINATION				
ALBUMIN	NIL	-		
SUGAR	NIL	-		
pH	6.0	-		
BLOOD	NIL	-		
KETONE	NIL	-		
MICROSCOPIC EXAMINATION				
PUS CELLS	2-3	-		
EPITHELIAL CELLS	1-2	-		
RBC	NIL	-		
CRYSTALS	NIL	-		
CAST	NIL	-		
BACTERIA	NIL	-		
AMORPHOUS PHOSPHATE	NIL	-		
AMORPHOUS URATES	NIL	-		

*** End of Reports ***

Dr. Vishal Arora
MBBS, DCP
(Consultant Pathologist)



Note:

1. These reports are mere estimation of values at that particular time and are liable to vary/change in different conditions in different laboratories.
2. The values are to be collaborated with clinical findings by qualified doctor and any alarming and unexpected results should be reported to Lab urgently for recheck and manual typing errors.
3. These reports are not valid for medicolegal purposes and all doctor unsigned reports should be considered provisional only.
4. All card based tests are screening test therefore need confirmation by other alternative test like (PCR, ELISA).

Plot No. F-1, Sector-6A, SIDCUL, Haridwar - 249 403

Emergency : +91 8191902600, Phone : 01334 - 239040 / 42 / 43, Fax : 01334 - 239043

E-mail : metroharidwar@metrohospitals.com, Website: www.metrohospitals.com



METRO PATH LABS

(A unit of Sunhill Hospitals Private Limited)

(ISO & NABH Certified)

CIN No.: U33201DL2006PTC156918

Patient Name : **Mr.SHAHSANT RAM**
DOB/Age/Gender : 45 Year's /male
Pateint ID : M-11
Referred By : **Dr.**

Sample Collected Date : Mar,22/2023
Report Date : Mar,22/2023
Report Time : 08:45 PM

Test Description	Value(S)	Unit(S)	Refrence Range
Complete Blood Count &:{C.B.C.} HAEMATOLOGY			
Hemoglobin:-	13.2	mg/dl	12.5---16.5
T L C:-	9.170	Cells/cumm	4.000—11.000
D L C:-			
Neutrophils:-	62.9	%	45 - 75
Lymphocytes:-	28.8	%	25 - 45
Eosinophils:-	6.1	%	1 - 6
Monocytes:-	2.20	%	2 - 8
Basophils:-	0.00	%	—<2
RED BLOOD CELLS Count:R.B.C:	5.40	Million/cu/mm	3.5 - 5.5
PACKED CELL VOLUME {HCT} P.C.V	42.9	%	36 - 52
MEAN CELLS VOLUME:(M.C.V):	79.6	fl	80 - 100
MEAN CELLS HEMOGLOBIN:M.C.H	24.5	pg	27 - 32
MEAN CELLS HEMGRAM CONCENTRATION:-M.C.H.C; 30.9		gm/dl	31 - 37
PLATELETS COUNT:-	2.48	Lakh/cu mm	1.50 - 4.50
RDW:-	16.8	%	11.5 - 15.0

End Of Report



Plot No. F-1, Sector-6A, SIDCUL, Haridwar - 249 403
Emergency : +91 8191902600, Phone : 01334 - 239040 / 42 / 43, Fax : 01334 - 239043
E-mail : metroharidwar@metrohospitals.com, Website: www.metrohospitals.com

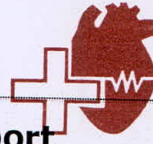

METRO PATH LABS

Pathology Report

(A unit of Sunhill Hospitals Private Limited)

Name : Mr. SHAH SANT RAM
 Ref. By : Dr. ANIL SINGH
 IP/OP : OP/202230238
 Sample Date : 22/03/2023
 Reporting Date: 22/03/2023

Age/Sex : 45 Y/M (ISO & NABH Certified)
 UHID : 2023004847
 Request No. : 10344271
 Sample Time : 09:57
 Reporting Time: 20:31

Test	Result	Unit	Bio. Ref. Inter.	Test Method
------	--------	------	------------------	-------------

Hematology

BLOOD GROUP

ABO	O	-		
Rh	POSITIVE	-		
ESR	18	mm/hr	20	

Serology & Immunology

THYROID PROFILE

T3	2.25	nmol/L	1.70-3.10	
T4	8.26	µg/dl	5.95-15.4	
TSH	4.26	µIU/L	0.46-4.68	

*** End of Reports ***

Dr. Vishal Arora
 MBBS, DCP
 (Consultant Pathologist)



Note:

1. These reports are mere estimation of values at that particular time and are liable to vary/change in different conditions in different laboratories.
2. The values are to be collaborated with clinical findings by qualified doctor and any alarming and unexpected results should be reported to Lab urgently for recheck and manual typing errors.
3. These reports are not valid for medicolegal purposes and all doctor unsigned reports should be considered provisional only.
4. All card based tests are screening test therefore need confirmation by other alternative test like (PCR, ELISA).

Plot No. F-1, Sector-6A, SIDCUL, Haridwar - 249 403

Emergency : +91 8191902600, Phone : 01334 - 239040 / 42 / 43, Fax : 01334 - 239043

E-mail : metroharidwar@metrohospitals.com, Website: www.metrohospitals.com



METRO

HOSPITAL & HEART INSTITUTE

(A unit of Sunhill Hospitals Private Limited)

(NABH & ISO 9001: 2008 Certified)

2D ECHOCARDIOGRAPHY

Name:	Mr. Shah Sant Ram	UHID No:	2023004847
Age/Sex:	45Y/M	Ward:	OPD
Referred by:	Dr. Anil Singh	Date:	22.03.2023

ACOUSTIC WINDOW: Normal

MEASUREMENTS AND CALCULATIONS

Measurements	Observed Value	Reference Value
IVS (ED)	1.0	(0.6 – 1.1 cm)
LVPW (ED)	1.1	(0.6 – 1.1 cm)
LVID (ED)	4.4	Male (3.7 – 5.5 cm) Female (3.7 – 5.2 cm)
Aortic root diameter	2.0	(2.0 – 3.7 cm)
LA dimension	3.2	Male (1.9 – 4.0 cm) Female (1.7 – 3.8 cm)
LV EF	60%	(55 – 75%)

MORPHOLOGICAL DATA

Mitral valve	Normal	Right Atrium	Normal
Aortic valve	Normal	Right Ventricle	Normal
Tricuspid valve	Normal	PA	Normal
Pulmonary valve	Normal	IVS	Intact
		IAS	Intact

DOPPLER STUDY

Valve	Regurges	Velocities (cm/s)	Gradients (mmHg)
Mitral	Mild	E – 82, A – 93, E/A < 1	
Aortic	Nil	Vel – 120	
Tricuspid	Trace	Vel – 247	PASP – 28
Pulmonary	Nil	Vel – 123	

Plot No. F-1, Sector-6A, SIDCUL, Haridwar - 249 403

Emergency : +91 8191902600, Phone : 01334 - 239040 / 42 / 43, Fax : 01334 - 239043

E-mail : metroharidwar@metrohospitals.com, Website: www.metrohospitals.com

Regd. Office : 21, Community Center, Preet Vihar, New Delhi-110092

CIN No.: U33201DL2006PTC156918

MHHI/CL/0115/Rev. No. 01



METRO

HOSPITAL & HEART INSTITUTE

(A unit of Sunhill Hospitals Private Limited)

(NABH & ISO 9001: 2008 Certified)

FINAL IMPRESSION

- Normal Acoustic Window
- Normal Chambers Dimensions
- No RWMA
- LVEF~60%
- Grade I LVDD
- Mild MR, Trace TR, PASP 28 mmHg
- No pericardial effusion
- No Intracardiac clot

Dr. Krishna CK

MD, DNB (Medicine), DNB (Cardiology)
Consultant Interventional Cardiology
UKMC Reg. No: 12883

Dr. Ajit Kumar

MBBS, PGDCC
Associate Consultant, Cardiology
UKMC Reg. No: 7569



(Note: This document is not for medico-legal purpose)

Plot No. F-1, Sector-6A, SIDCUL, Haridwar - 249 403
Emergency : +91 8191902600, Phone : 01334 - 239040 / 42 / 43, Fax : 01334 - 239043
E-mail : metroharidwar@metrohospitals.com, Website: www.metrohospitals.com

Regd. Office : 21, Community Center, Preet Vihar, New Delhi-110092

CIN No.: U33201DL2006PTC156918

MHHI/CL/0115/Rev. No. 01

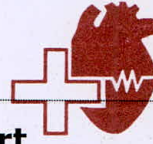

METRO PATH LABS

Pathology Report

(A unit of Sunhill Hospitals Private Limited)

Name : Mr. SHAH SANT RAM
 Ref. By : Dr. ANIL SINGH
 IP/OP : OP/202230238
 Sample Date : 22/03/2023
 Reporting Date: 22/03/2023

Age/Sex : 45 Y/M (ISO & NABH Certified)
 UHID : 2023004847
 Request No. : 10344271
 Sample Time : 09:57
 Reporting Time: 20:31

Test	Result	Unit	Bio. Ref. Inter.	Test Method
Biochemistry				
BLOOD SUGAR -FASTING	146.0	mg/dl	70.0-110.0	
Serology & Immunology				
PSA TOTAL	0.50	ng/mL	0.0-4.0	

*** End of Reports ***

Dr. Vishal Arora
 MBBS, DCP
 (Consultant Pathologist)



Note:

1. These reports are mere estimation of values at that particular time and are liable to vary/change in different conditions in different laboratories.
2. The values are to be collaborated with clinical findings by qualified doctor and any alarming and unexpected results should be reported to Lab urgently for recheck and manual typing errors.
3. These reports are not valid for medicolegal purposes and all doctor unsigned reports should be considered provisional only.
4. All card based tests are screening test therefore need confirmation by other alternative test like(PCR,ELISA).

Plot No. F-1, Sector-6A, SIDCUL, Haridwar - 249 403

Emergency : +91 8191902600, Phone : 01334 - 239040 / 42 / 43, Fax : 01334 - 239043

E-mail : metroharidwar@metrohospitals.com, Website: www.metrohospitals.com